the banyan 1956

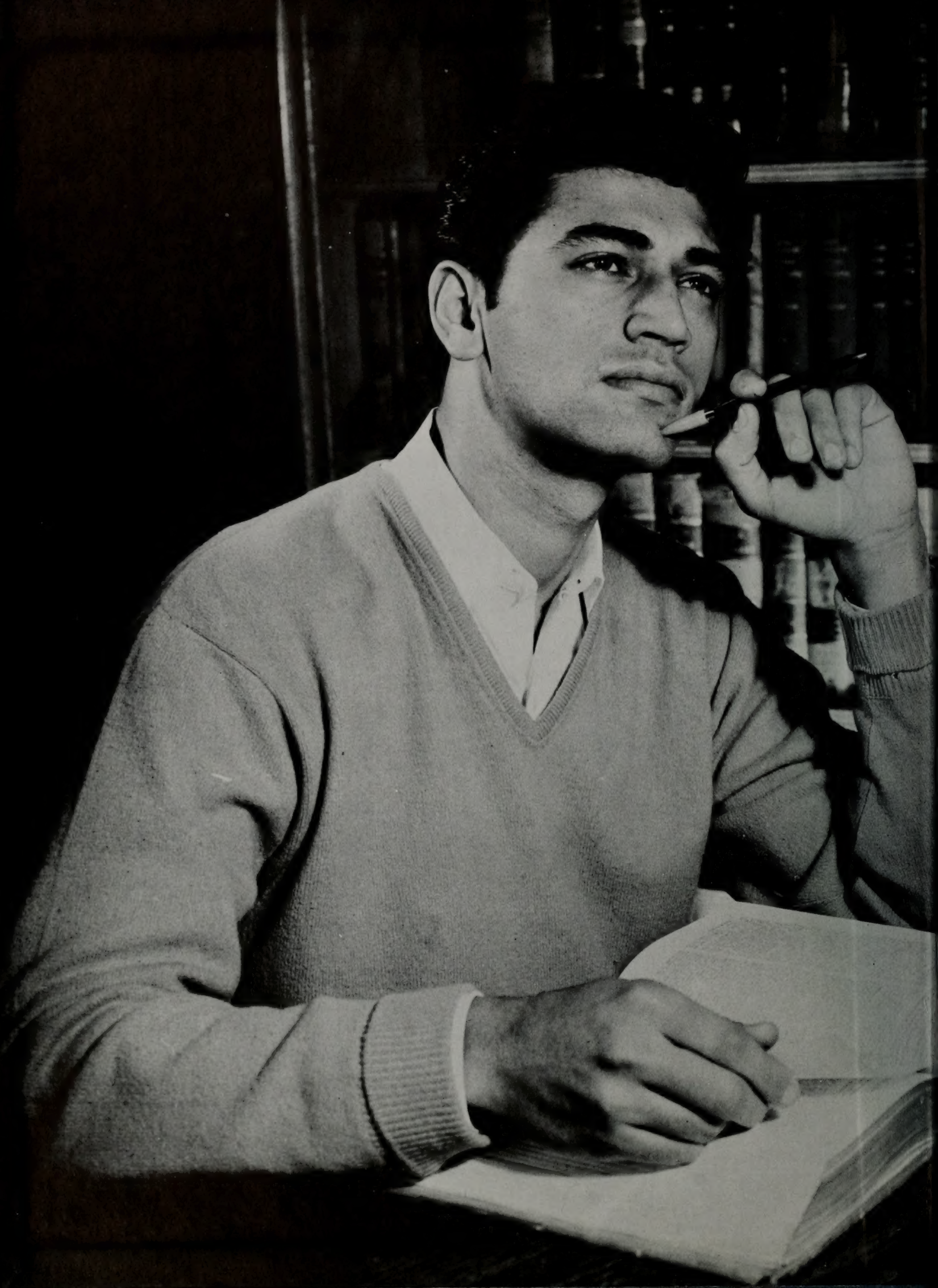

Come, my friends,

'Tis not too late to seek a newer world.
Push off, and sitting well in order smite
The sounding furrows, for my purpose holds
To sail beyond the sunset, and the baths
Of all the western stars, until I die.
It may be that the gulfs will wash us down;
It may be we shall touch the Happy Isles,
And see the great Achilles, whom we knew.
Tho' much is taken, much abides; and tho'
We are not now that strength which in old days
Moved earth and heaven; that which we are, we are;
One equal temper of heroic hearts,
Made weak by time and fate, but strong in will
To strive, to seek, to find, and not to yield.

Alfred, Lord Tennyson

seeking . . .

This gray spirit yearning in desire
To follow knowledge like a sinking star,
Beyond the utmost bound of human thought.

Alfred, Lord Tennyson

. . . perfection

the banyan 1956

Published by the Associated Students of
Brigham Young University, Provo, Utah

Member of the Rocky Mountain Intercollegiate Press Association

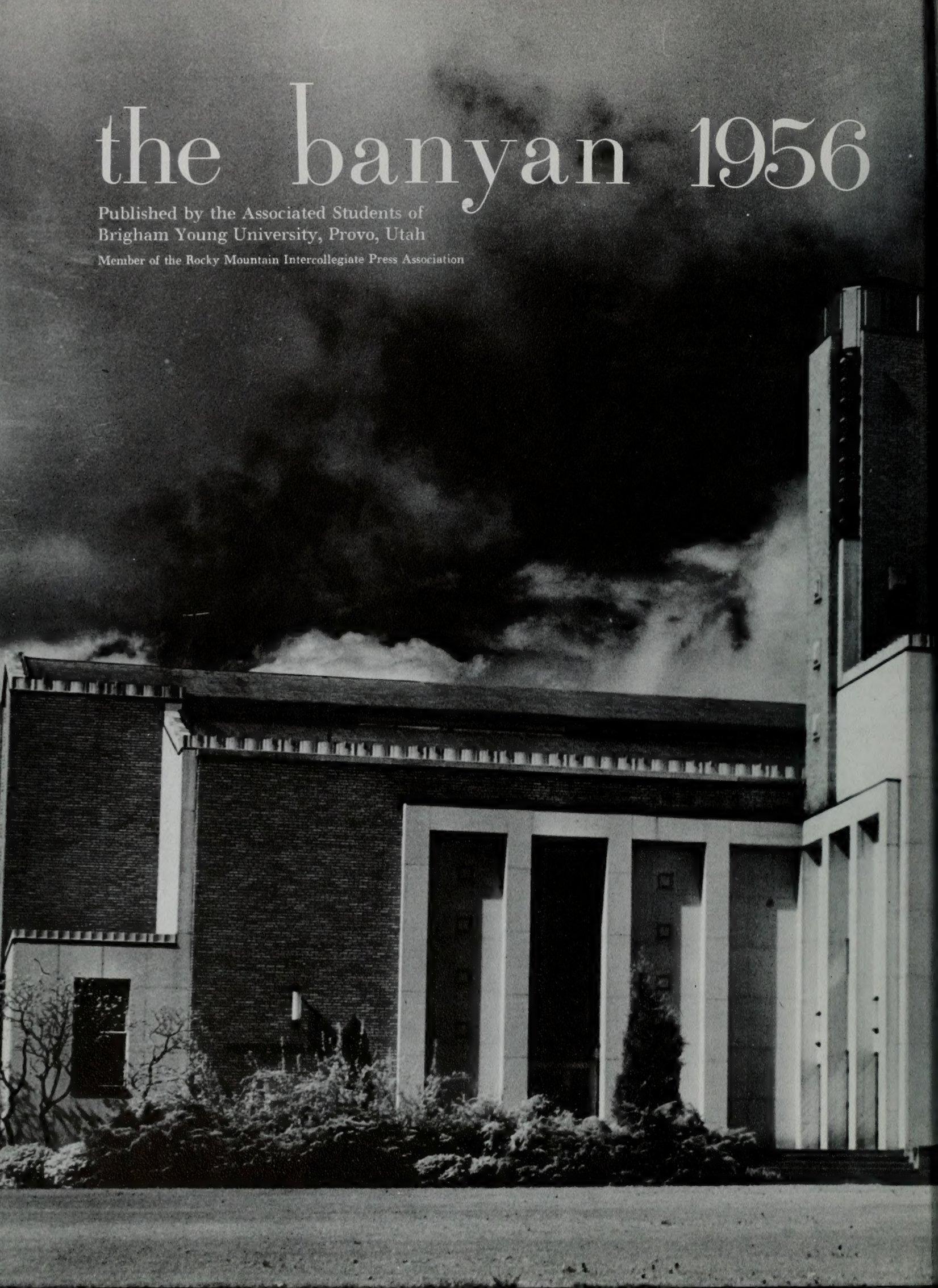

John Marlow ..... Editor
Steve Barrett ..... Business Manager
Val Parke ..... Business Manager
Yvonne Anderson ..... Assistant Editor
Bob Pratt ..... Art and Layout Editor
Wallace M. Barrus ..... Photography Editor
Don Woodward ..... Copy Editor

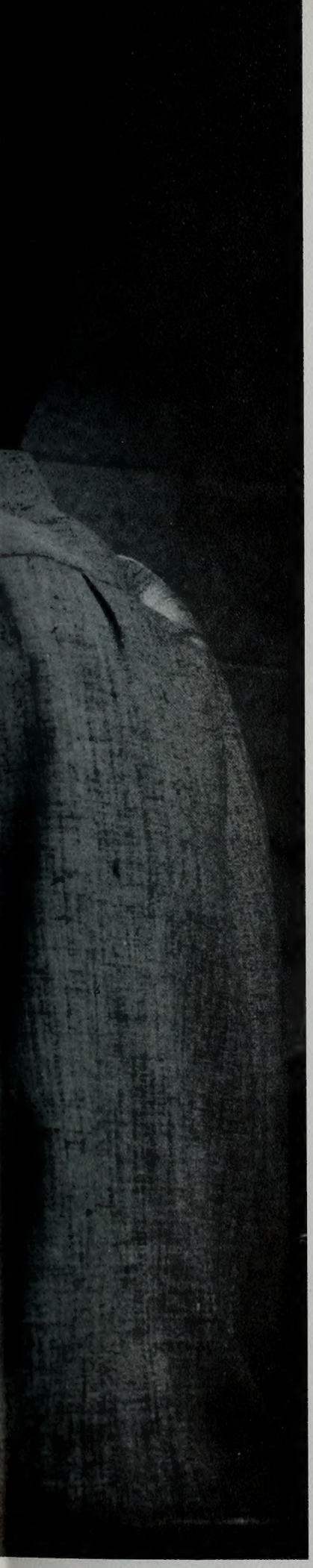

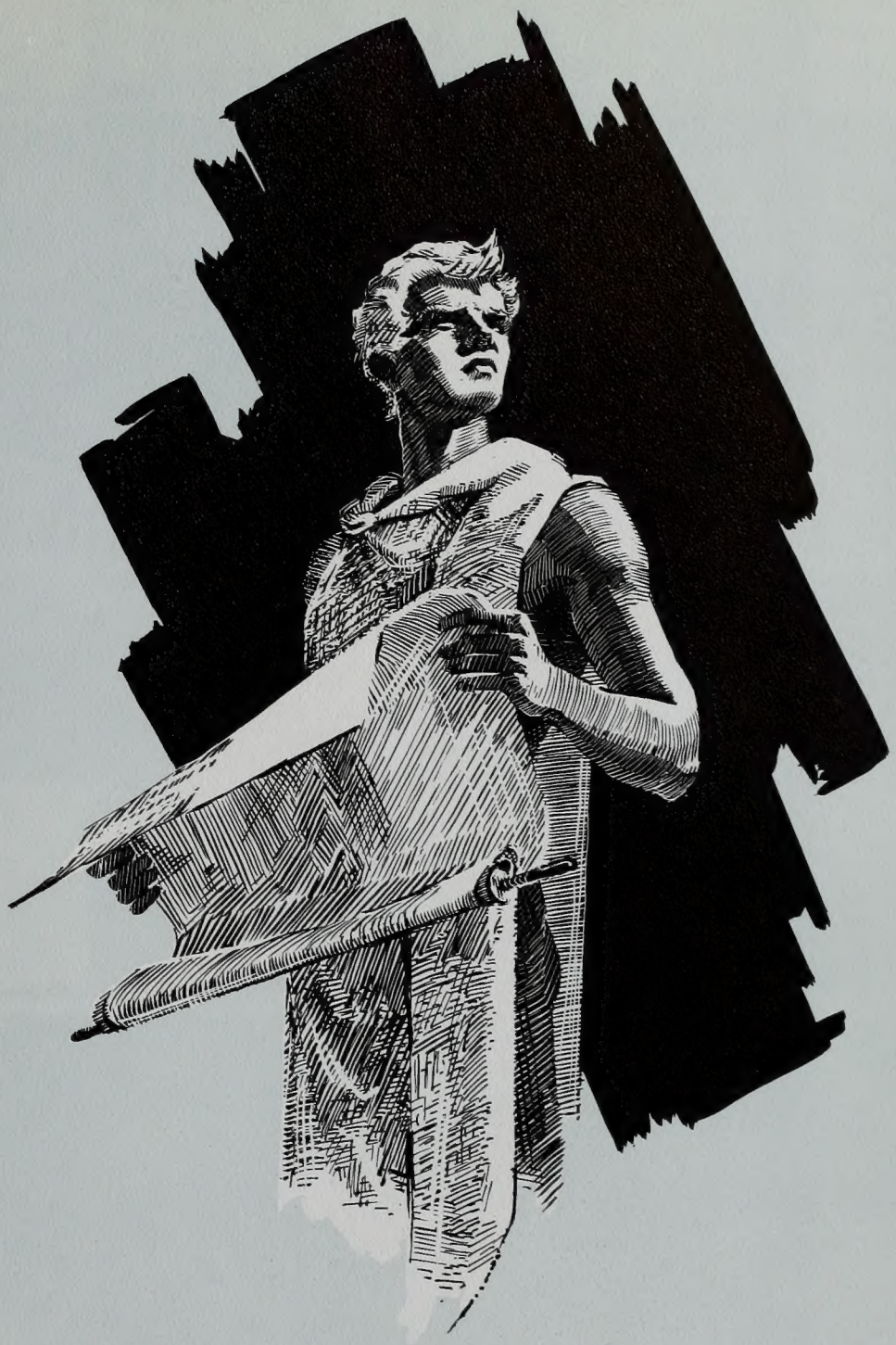

by learning truth. . .

To follow the course of truth is our goal—to seek out the knowledge which we know lies within ourselves, our world and our religion. The arching future of mankind lies before us, and as we stumble through our search we walk upon the shoulders of forgotten men who once lived and dreamed and loved as we do. In these latter days we again seek the beauty of truth as those ancient men sought it—without fear and with the added knowledge that in the sight of God all truth becomes one. In this book we use, as symbols of our search, accomplishments of the Greek civilization; but we know that by our hands alone will the future be decided. How much further we can progress will depend upon how effectivly we apply our ideals.

Microscopy, a world within a world.

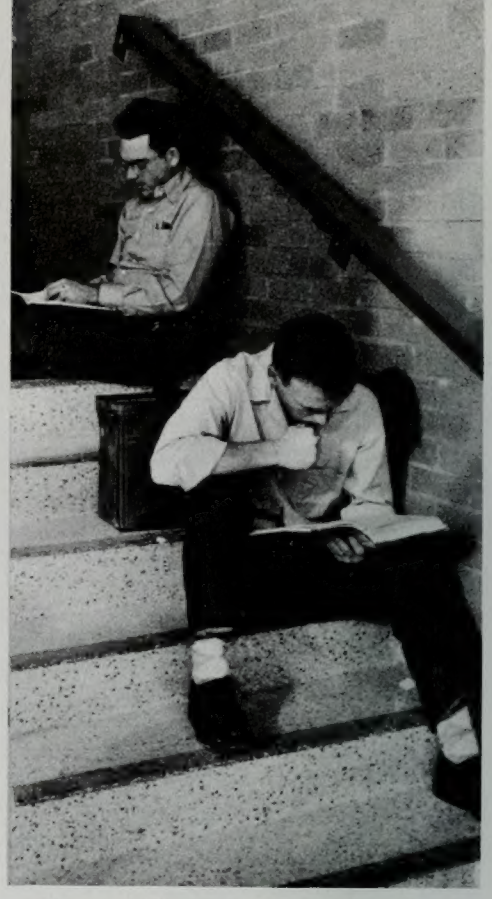

Diligence, from books and a world's thoughts.

Learning, from the achievements and mistakes of others we plan for the future.

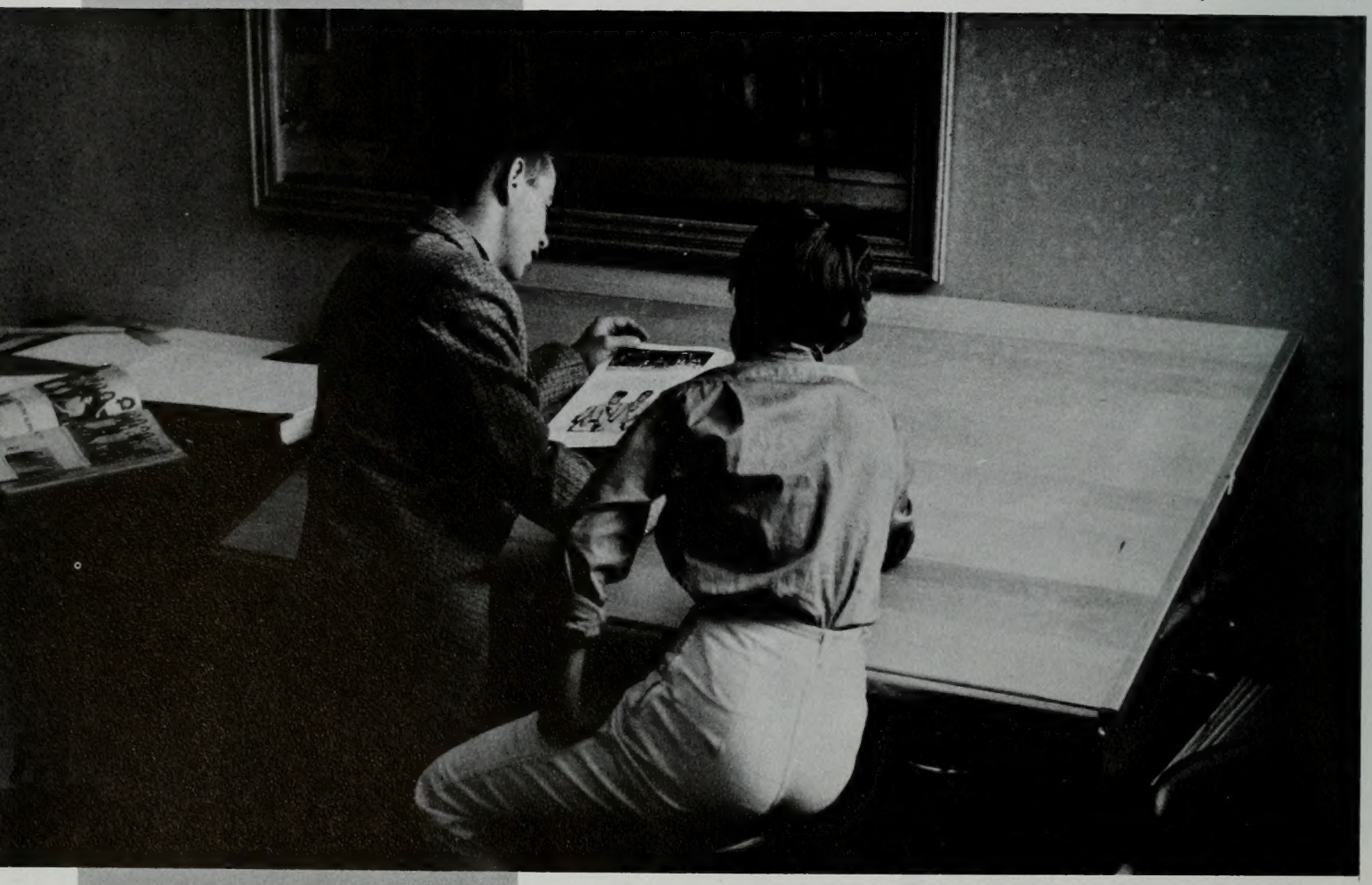

Study, before school or between classes—time cannot wait.

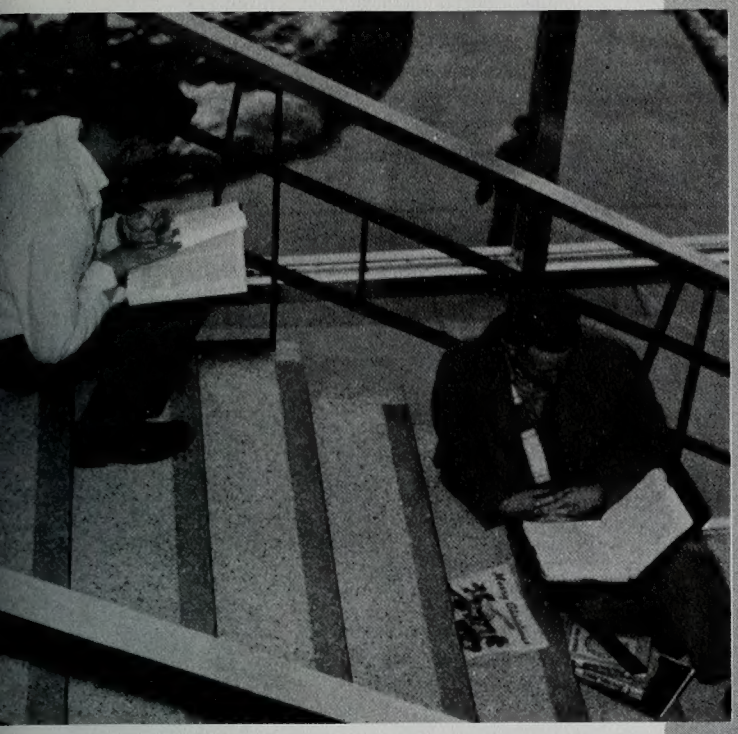

A world leader, wise men taught us the way to peace.

Research is not easy, but knowledge is not free.

Scientific method—experiment, observe, record . . .

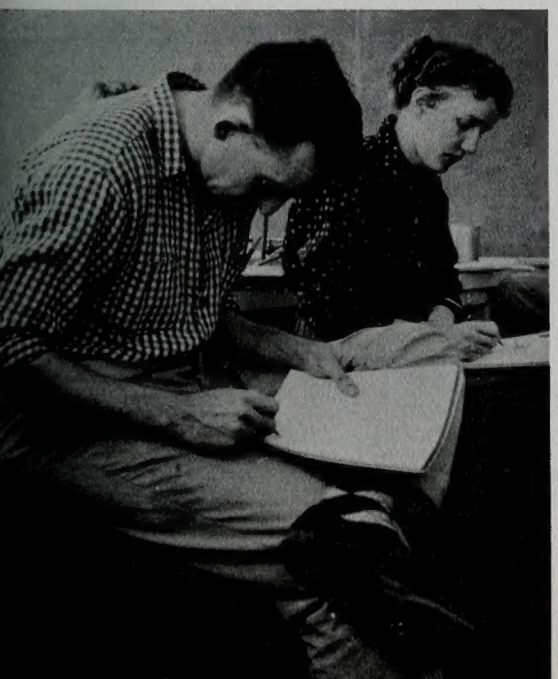

in the world. . .

We live in a world of wonder, more strange than any dreams of the imagination. The spreading world around us holds truths, which, if we could understand them completely, would hold the keys to elevating man beyond disease and poverty and ignorance. But we must work and study with our minds open if we are to overcome the challenges which the world has never lacked offering to man. As we seek and study in the world, we become even more aware of the absolute need for man to become humble in order to wisely apply the knowledge which he finds. We stand on the threshold of the greatest future that man has ever known—or we can destroy ourselves with a tragic misunderstanding of our role in the world.

Dancing, an answer to the lure of music.

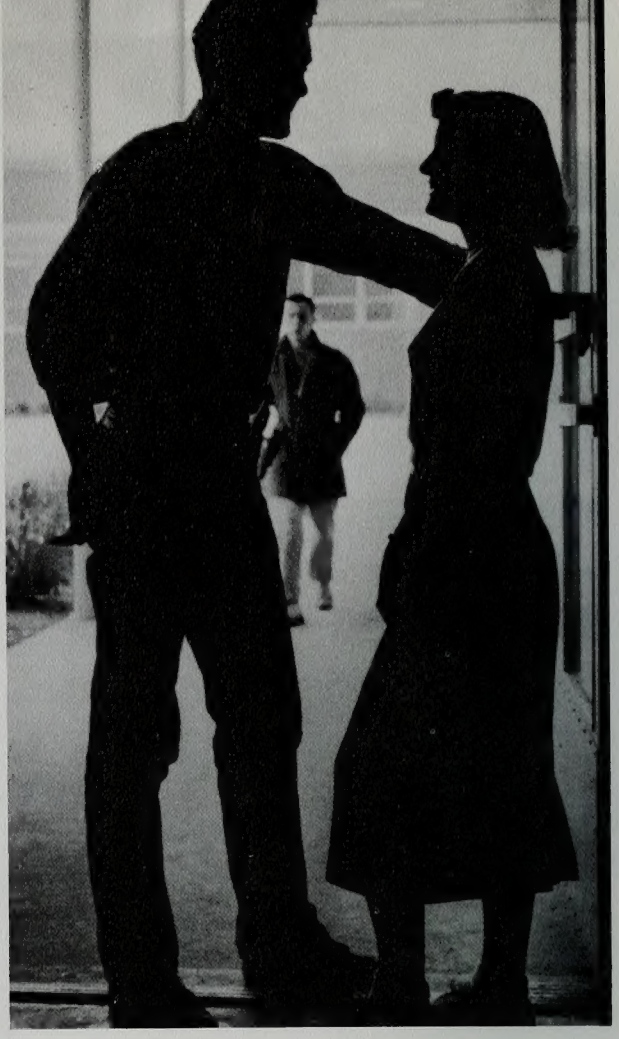

Between-class meetings, ease a day's tension.

Faculty-student relationships, help us to learn of ourselves through their experience.

In sharing our fun and laughter, we become aware of each person's uniqueness.

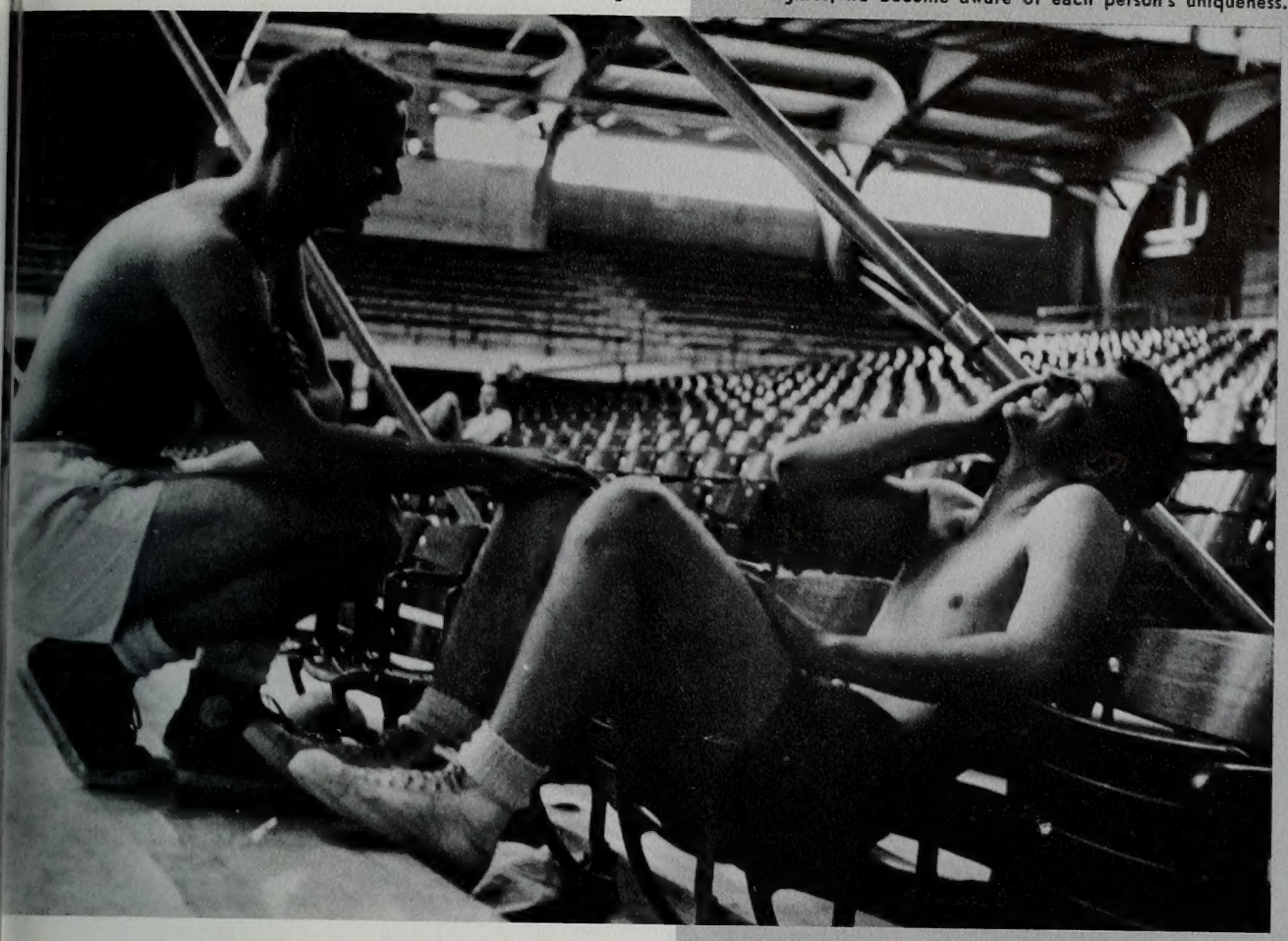

Parties, a planned enjoymen

A face of laughter strikes a responsive chord in us.

in ourselves. . .

Love, honesty, loyalty, integrity . . . all are abstract concepts which we find only within ourselves. Within ourselves lies the power to discern good from evil, within ourselves is that extra something which makes us as different from the other creations as night is from day. In an effort to know ourselves, to understand what it is that makes us gay, happy, or melancholy, we look at ourselves and more and more realize that of all the creations, man is the most marvelous. We look from a distance, and we see that people can be alternately laughing and singing or serious and quiet. We try to understand ourselves, knowing that if we could understand the workings of our mind and our conscience which produce our ideals, then we could more easily find the key to our future.

Family prayer, uniting us in bonds of continued faith.

Alone, we give thanks for the life we have.

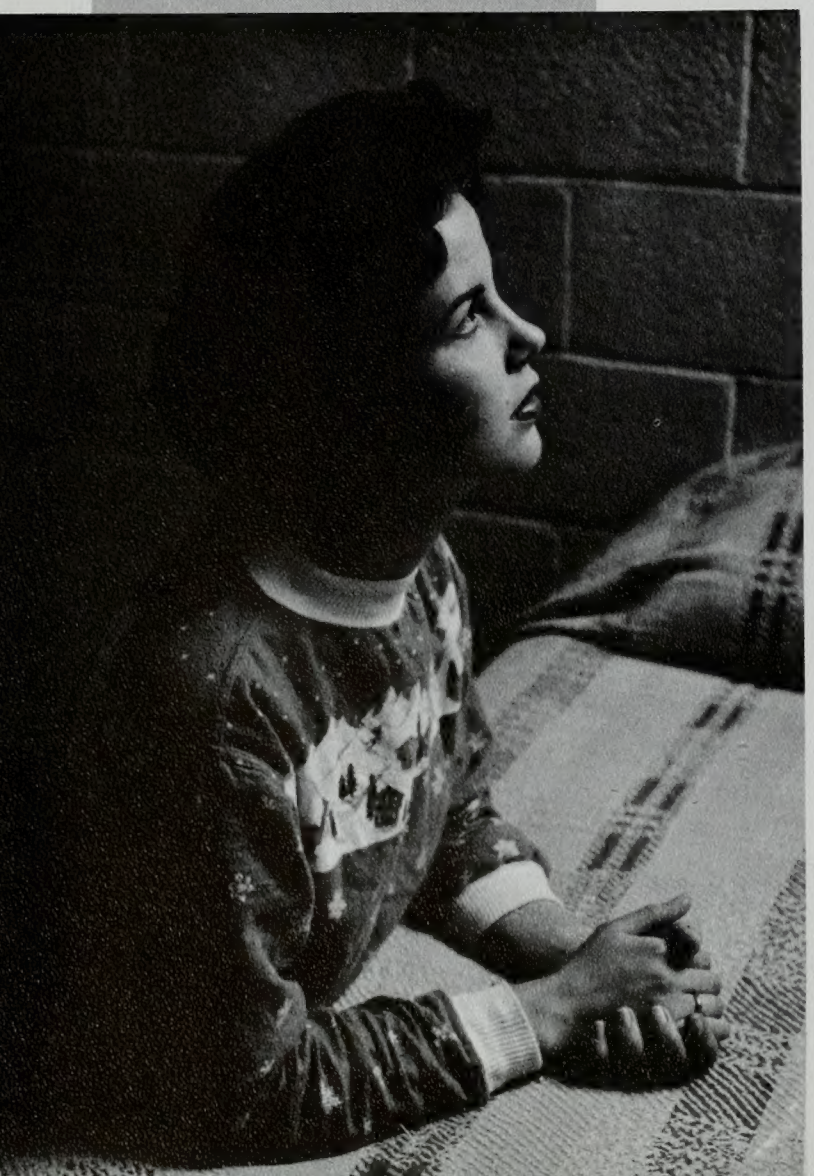

Devotional assemblies—we learn of our role in life.

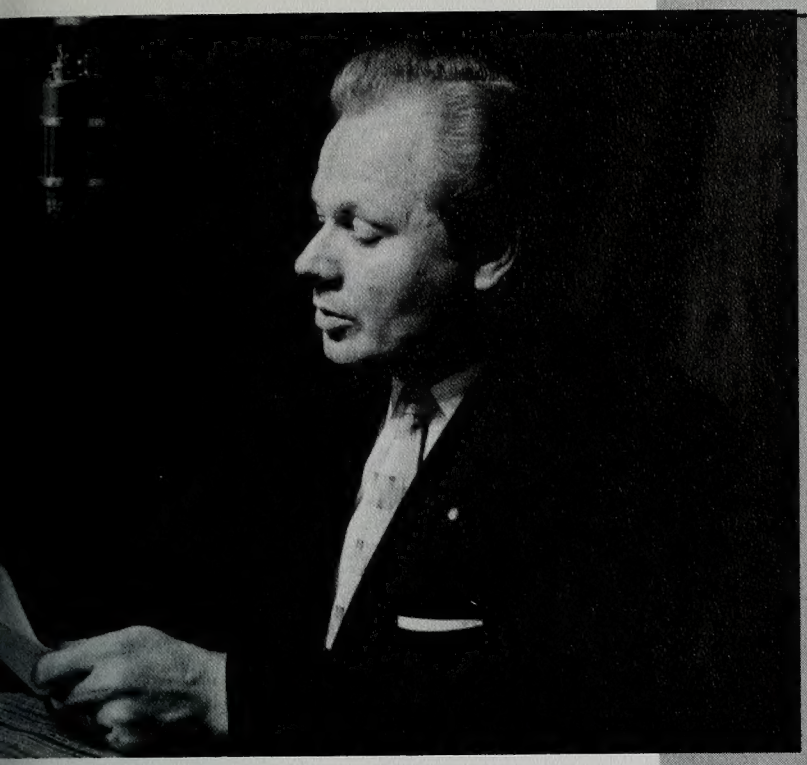

Radio message of faith, reaching us at any place or time.

Understanding teachers, helping us learn the truths of faith.

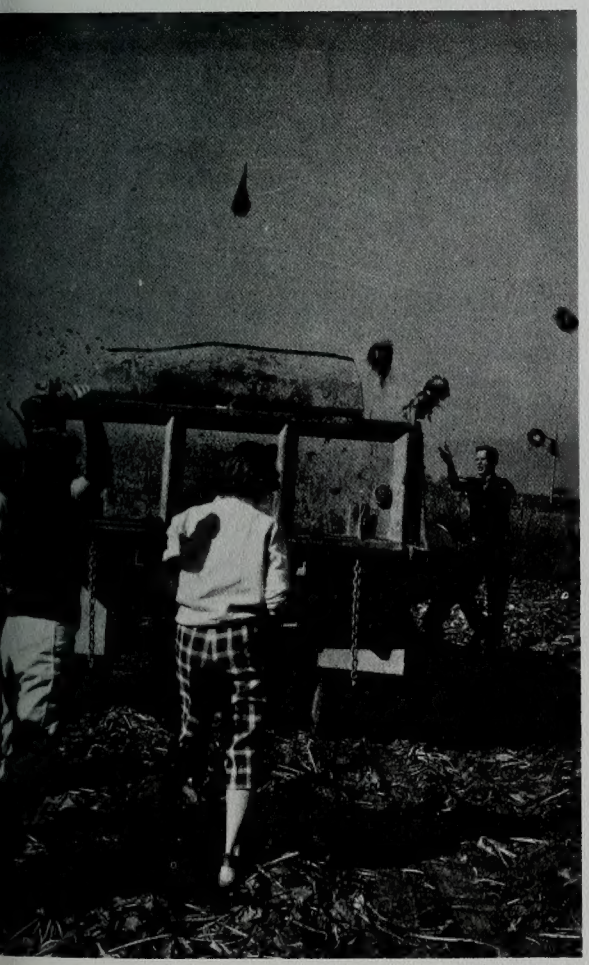

Welfare work, an opportunity to help others.

. . . and in faith

Even as we seek within ourselves and the world, We know that there is something else for man to believe in, some other aspect of our life that is not easily found with microscopes or easily felt by senses. The beauty of the world and the awesome completeness of the universe remind us every day that God is over everything controlling His creations. It is through faith that we are convinced of the immortality and integrity of the soul of man and the potential of the individual to attain perfection. Man's accomplishments have taught us that he can have a great and noble future— faith assures us of that possibility.

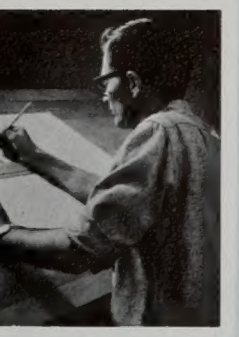

Introduction

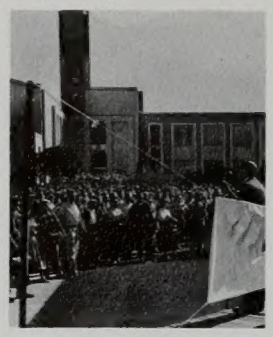

Activities

Royalty

Music and Drama

Sports

Leadership

Classes

Organizations

table of contents

Introduction ..... four
Activities section ..... twenty three
Royalty section ..... fifty nine
Music and Drama section ..... seventy five
Sports section ..... one hundred eleven
Leadership section ..... one hundred forty seven
Organizations ..... two hundred seven
Classes section ..... two hundred ninety seven
General index ..... four hundred twenty two

a campus as beautiful as

JOSEPH SMITH MEMORIAL building, a center of social and religious life on campus. Squaw Peak, in background, is covered with snow during most of the year.

the eternal search for truth

This was the campus we knew, with its sloping green lawns of summer and its enveloping white snow of winter. Utah sunsets fanned over the sky behind the classical Greek lines of the Maeser Building and reflected from the modernistic glass front of the Science Center. Against a soaring backdrop of mountains we walked to our classes, and we felt a deep sense of pride in the future. And around us, almost as tangible as the buildings, was that unique feeling of brotherhood for which the university is renowned. The institution was growing into one of America's great universities, and the campus in late fall or summer or snow clad winter was to us as beautiful as the eternal search for truth. The buildings took on a personality of their own—the bowl in the Eyring Science Center, the living room of the Family Life units, the quiet which sometimes fell on the library, the gleaming newness of the McKay Building, the solemn stillness and the lifting concerts in the Joseph Smith Building contrasting with the noise and tumult in the Fieldhouse, the bustle in the Service Center and the steam pipes in the North Building, and everywhere the sound of new construction in progress—they all blended finally into an impression of our college days which would remain with us forever.

WINTER SNOWSCENES leave feelings of tranquility and peace as the sun breaks through to reveal an altered campus.

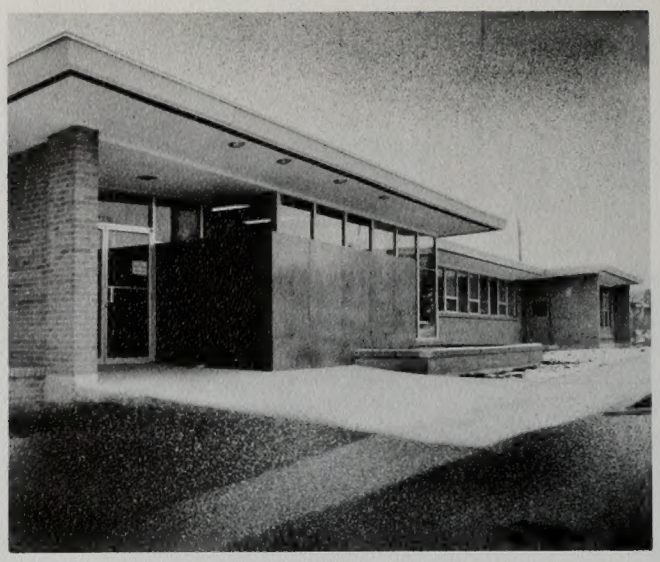

HEALTH CENTER boasts complete staff and clinic facilities for the students.

MODERN lines of stairs in Science Building show current campus trend in new architectural designs.

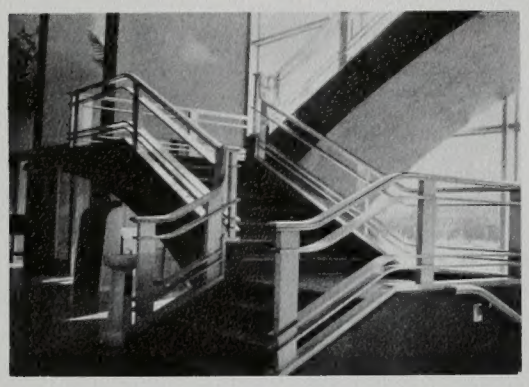

PRESIDENT'S HOME houses Dr. Wilkinson and his family, and is the scene of informal discussion groups and firesides.

HEBER J. GRANT LIBRARY houses largest literary collection in area. Students meet here to study, plan, or bask in the sun beneath the only ivy covered walls on the campus.

MAESER MEMORIAL Building houses administrative offices. Classical lines emphasize the high ideals of the university.

HERITAGE HALLS are unique on BYU campus. Girls prepare their own meals, entertain boyfriends, live as if at home.

GLASS AND aluminum in new McKay Building. frames angular stairs to emphasize a tropical plant.

UNIVERSITY HILL overlooks Utah Valley to give a young couple an unforgettable view at sunset of Provo to add to their college memories.

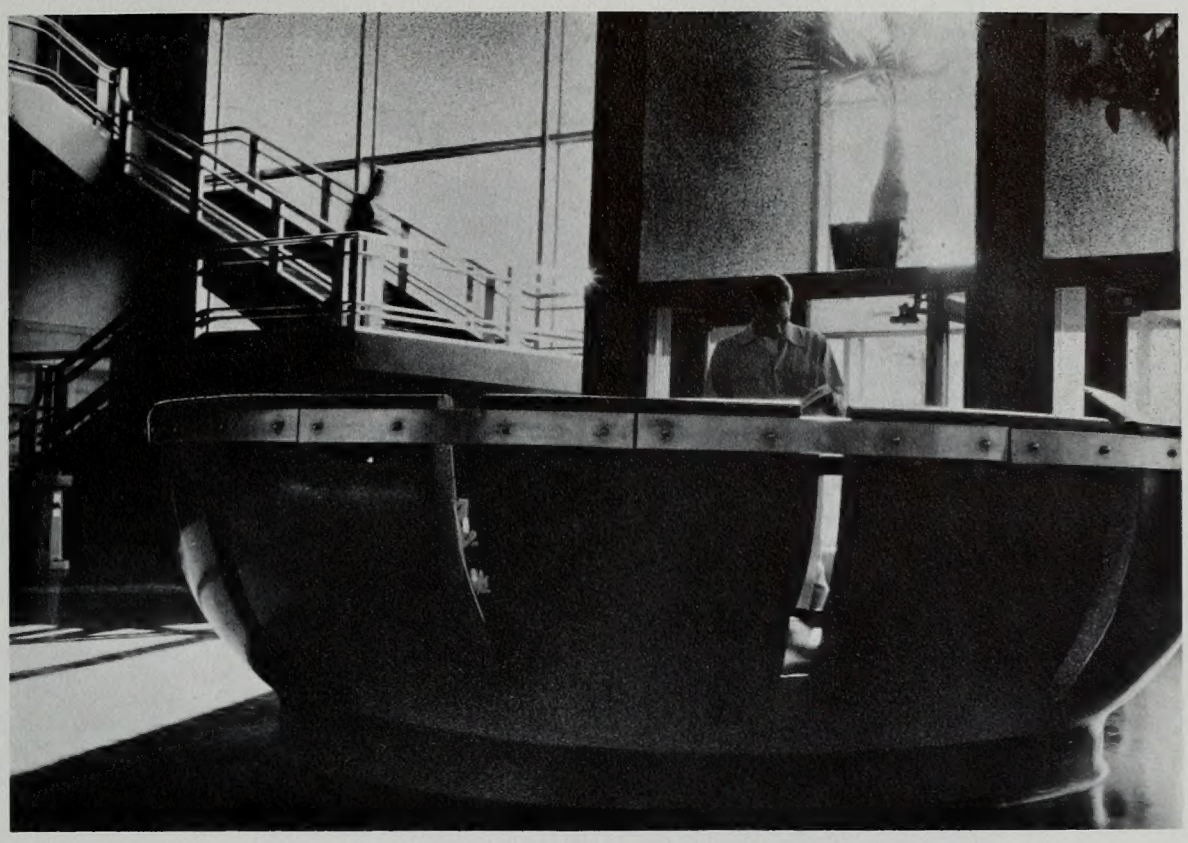

FOUCAULT Pendulum in Science Building measures earth rotation. Students make it a favorite rendezvous between classes.

BOTANY LABORATORY is in use for the first time this year. Designed for expansion, it contains three major laboratory areas and western states botany specimens.

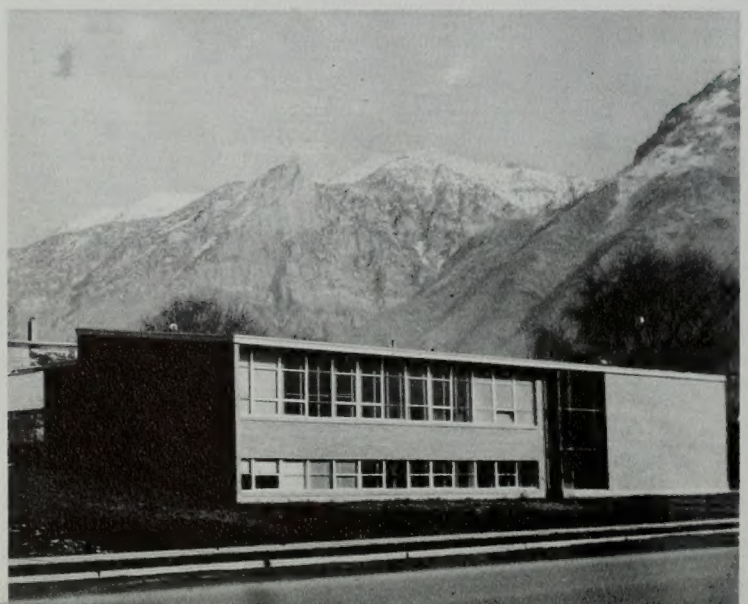

SUMMER COMES and a couple strolls lazily towards the Eyring Science Center, home of campus research and study.

STILL GROWING, the university is in midst of expansion program to fit large enrollment increases. Men here are working on new Family Living Center.

THE DAY ENDS, and a Western sunset reflects upon the snows of Mt. Timpanogos. But evening for the planner is a time to appreciate the challenge of a great university.

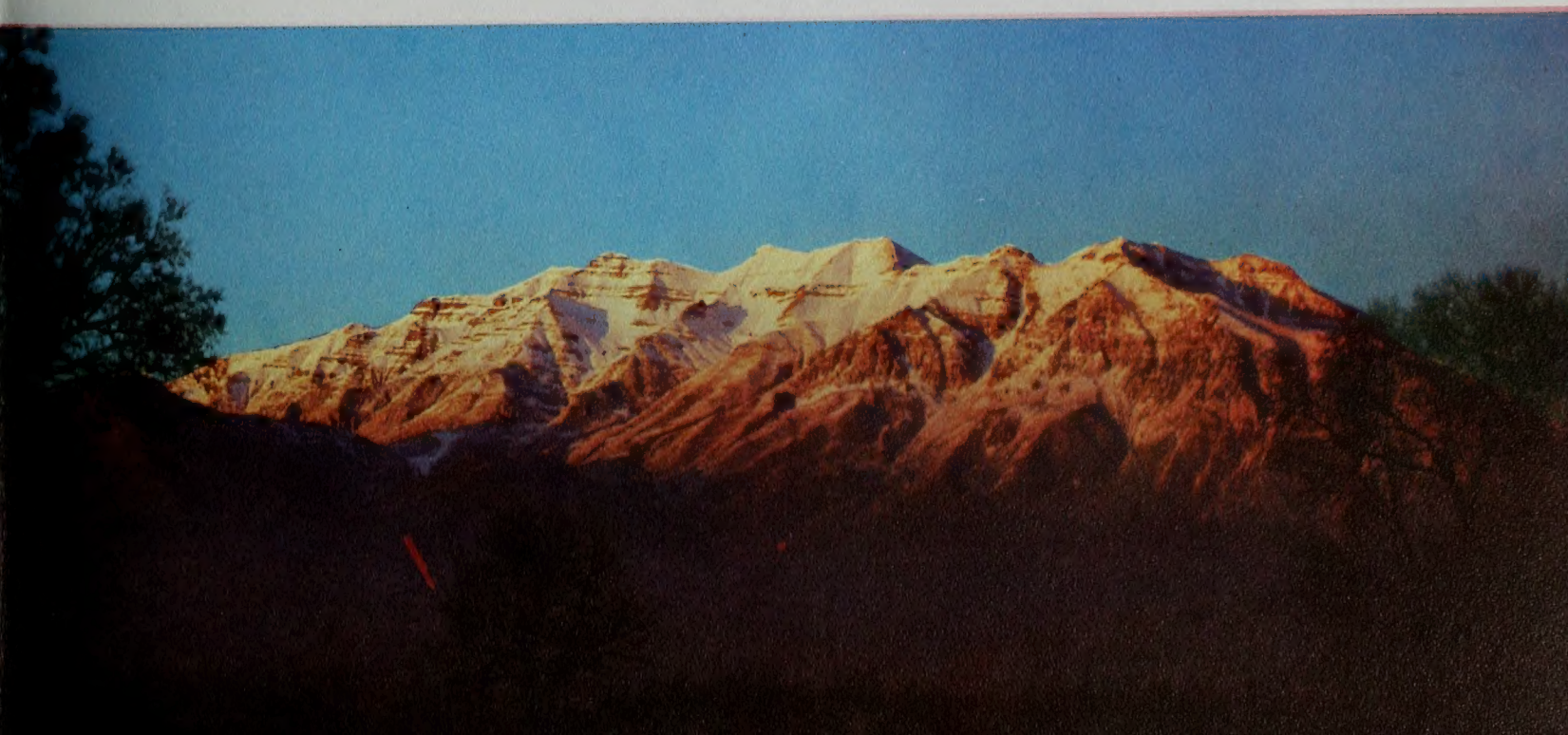

activities section

Even in the times of the ancient Greeks all was not serious. Every civilization which has ever existed has had its ways of entertainment in activities. The woman gathering flowers for a Grecian festival was not far removed from the girl who now spends all night decorating for a big dance. We find that throughout the ages of the world a universal language which ignores time's barriers is laughter, arising from man's infinite capacity to enjoy himself and to amuse himself. Ever since the days of Eden he has invented intricate games, trained his body for sport competitions and planned events which would satisfy that other side of himself which seeks entertainment.

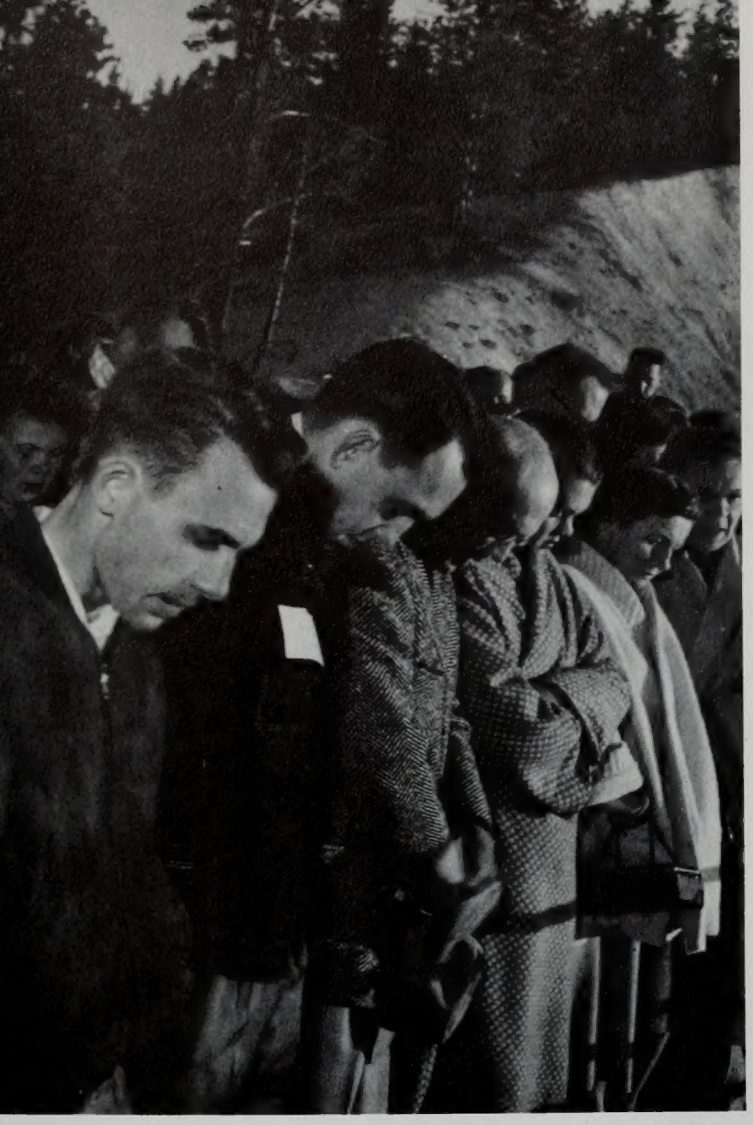

SUNRISE SERVICES set mood for coming year.

DEPICTING GOVERNMENT of studentbody, leaders show their position and responsibilities.

ATTENDING BANQUET at lodge were Elva Davis, Lillian C. Booth and Cleo McCracken.

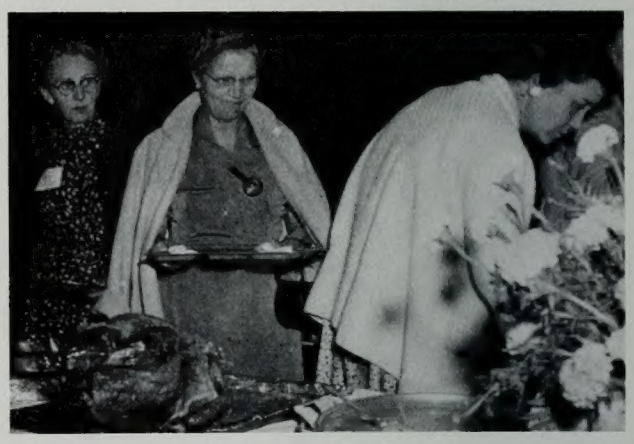

planning on a big year

One hundred fifty student leaders and faculty members met before school started this year to outline a successful student government and to become acquainted with each other. Held in Bryce Canyon National Park, Leadership Week was keynoted by Harvey L. Taylor, Executive Assistant to the President of the University. "Behold Eternity" was chosen as the theme of the conference, and special emphasis was put upon the importance of laying a good foundation for better things to come. The program featured information sessions, games and singing. Dr. Henry L. Isaksen, Student Coordinator, was in charge of the meeting, and Lynn Richards of the LDS Church Sunday School Board was a featured speaker. Highlight of the meet was a sunrise service on Inspiration Point, where participants gathered before dawn in one of America's most beautiful National Parks.

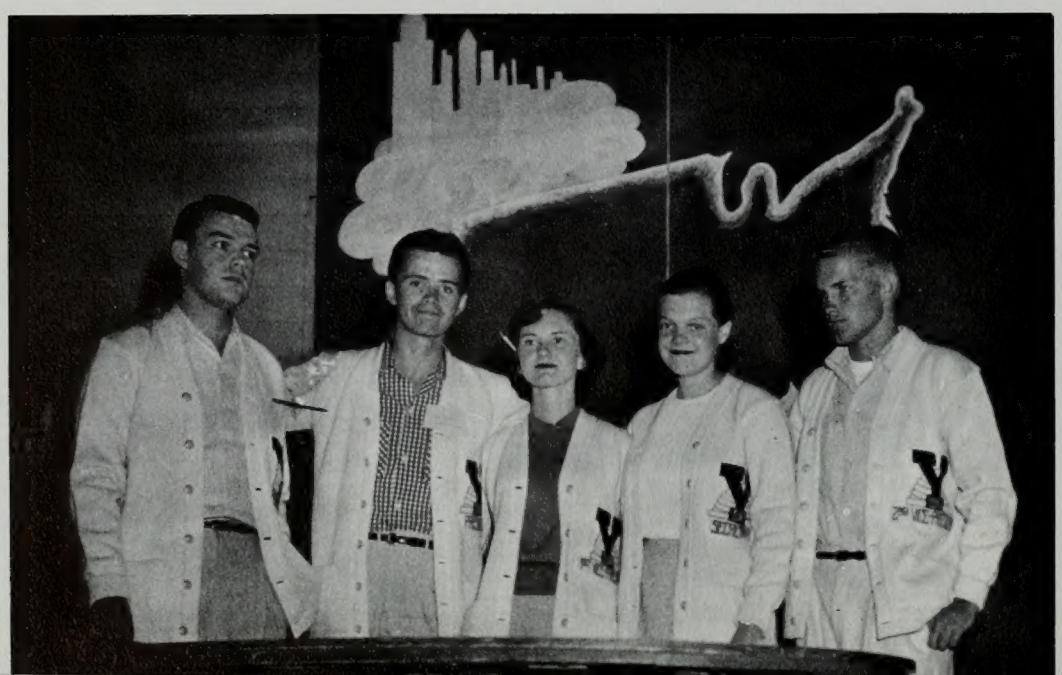

TAKING HELM of school, leaders planned for a year of advancement. Pictured: Bob Driggs, business manager; Wid Tingey, president; Ellen Keeler, 1st vice president; Vickie Richards, secretary; John Ward, 2nd vice president.

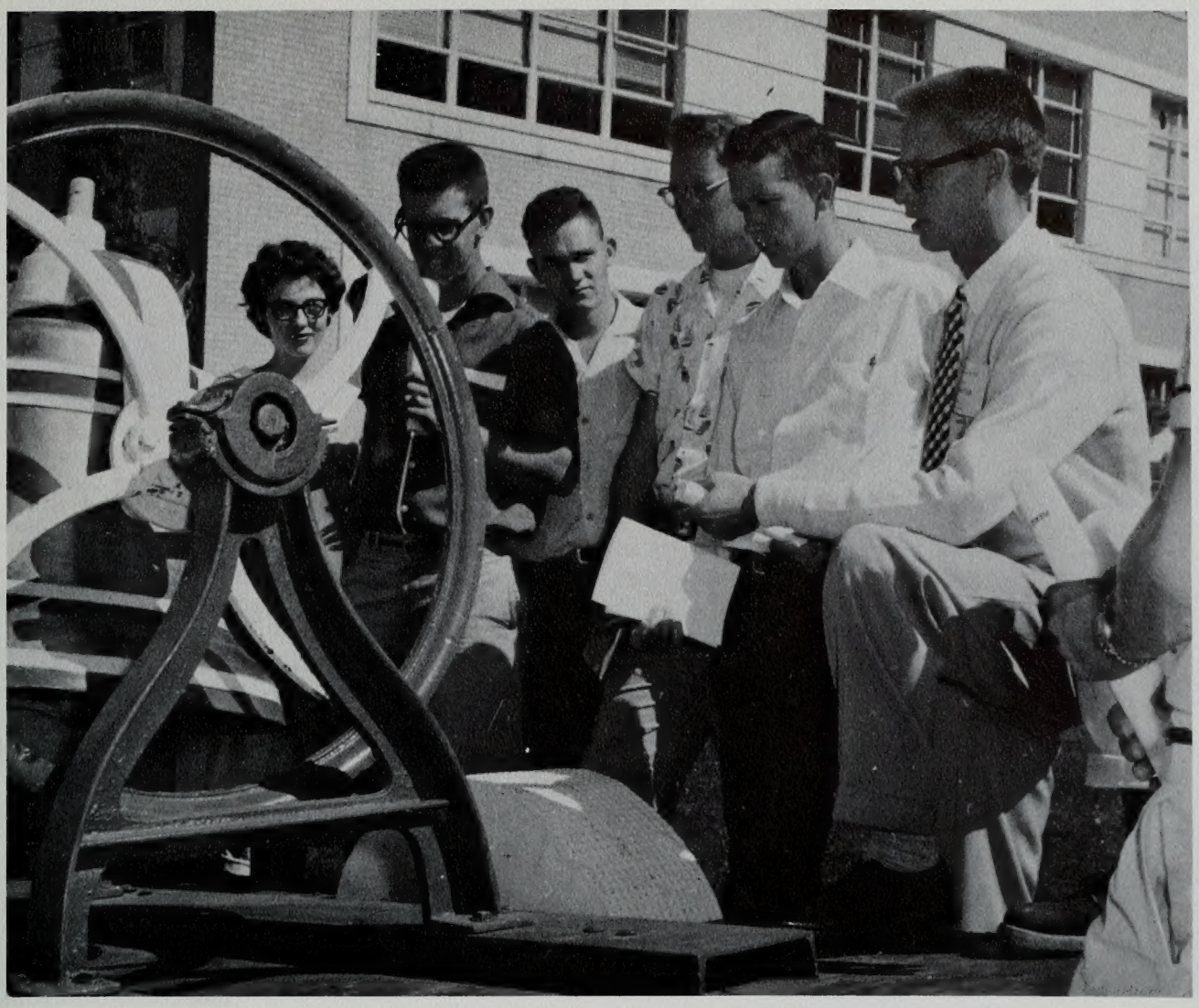

AMPUS TOUR is led by n Parker, who explains to ious frosh that the old Bell is sounded by IK's y after a Cougar victory.

a week of orientation

A record 3191 freshmen faced a bewildering battery of psychological exams, placement tests and intelligence quizzes during this year's Orientation Week. Incoming students were taken on campus tours in between exams, or were shuttled from one orientation meeting to another as upperclassmen explained the functions of the honor code, the student government, and everything connected with the efficient running of a complex university.

A pep rally preceding the first football game, an outside dance held in the Fieldhouse parking lot, and an assembly themed around " B Y wants You" were planned activities for them, while Frosh Talent night gave them an opportunity to participate in their first college assembly as they sang, danced . . . and juggled tables.

SIGNING UP newcomers, Mar Johnson receives Betty Clark and Carol Gleason during the week.

COMMITTEE MEMBERS were, BACK ROW: Dr. Henry L. Isaksen, chairman; Chuck Hobbs, Gene Twitchell, Verlin Nicholes, Seth W. Swann. FRONT ROW: Diane Henry, Carolyn Wallis, Eugenia Bliss, Jaimee Norton, Cheril James, Rex D. Pinegar. Chuck Hobbs was the chairman.

BALANCER Heinz Hubler awed students by balancing on his chin tables, cups, chairs, even bicycles.

WELCOMING COUPLE, president Taylor greets LeRoy and LaRae Peel.

DIRECTING 8000 voices, Crawford Gates led opening singing.

COMMITTEE workers were, front row: Janis Hull, Mona Boyden, Joy Beckstead, Mary Decker. Back: Bryan Drennan, L'Dean McCue, Mark Fullmer . . . hard workers all.

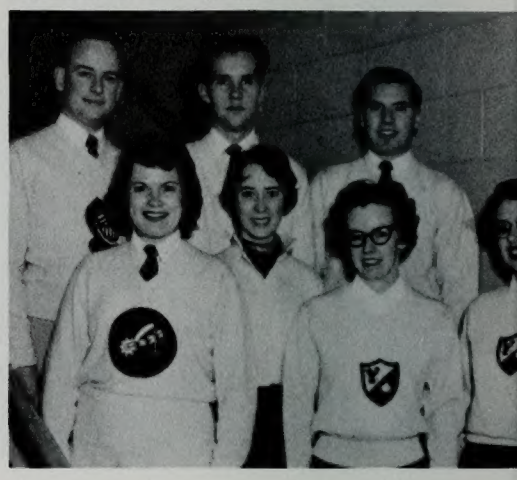

'hello' was the best word

Brigham Young University became the largest church affiliated university in the nation in relation to full time students when the results of fall quarter registration were tabulated. A total of 8116 students registered. With an enrollment increase of 72% since 1950, the University launched into a new program of streamlining graduation requirements to handle the load. The increase has also resulted in a $16 million building expansion program.

One healthy sign of the increase was that it was concentrated in upper classes while freshman registration continued about normal in increase. Registration procedure at best is hectic, but necessary, as students check with housing, traffic, or counseling. Efforts to streamline the procedure were boosted when Dean Bliss Crandall was placed in charge of registration and assumed his duties as Dean of Admissions and Records.

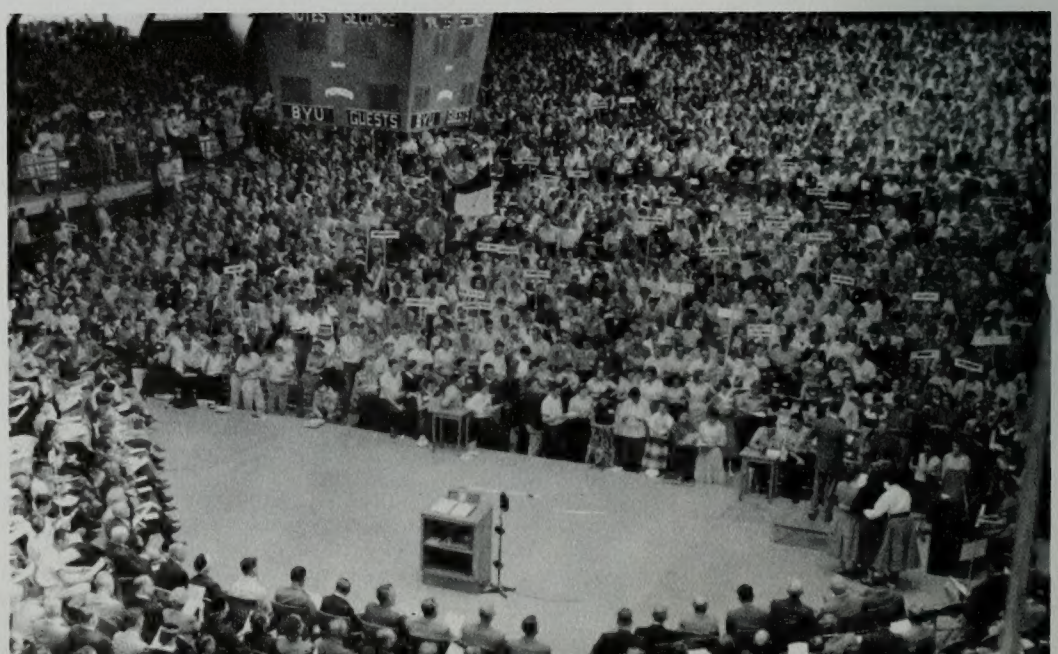

WELCOME BACK assembly is University's official greeting to returning students, who are seated by home state or country in year's biggest grouping.

PICKING UP CARDS, a new freshman comes to the end of one long line. She has eliminated one, but still must try to find her way out of the building.

CONFUSED BROTHERS, Dave and Dick Terry, ponder schedules outside before being admitted into the Fieldhouse for Autumn registration.

INSIDE FIELDHOUSE, students form thoughful lines as they slowly move forward to pick up registration forms.

forming lines at registration

The largest enrollment of students to ever attend the University received their first look at each other during Hello Week's Welcome Back assembly. A total of 8116 students from 28 foreign countries and 47 states of the union sat in separate sections to hear the University's official greeting. Sponsored by Intercollegiate Knights and Y Calcares service units, the week was themed by "You Gotta Say Hi at the Y." Incoming students received their first impressions of class life and university activities. The first dance of the year was held. "Non Campus Mentis," was theme of the week's assembly which was held in the evening. After leaving the assembly, couples en route to the dance watched IKs light the "Y" on Y Mountain for the first of five times during the year.

ATTENTIVE, Stephen Sorensen receives advice from Harry Hodson.

SENIOR COURT justice was meted ou to frosh who didn't obey week's law

CLEANING THE Y was required of male freshmen, who were given a secret keyword to free them from frigid dunking.

welcoming bewildered frosh

Frosh Week gave upperclassmen a chance to look over the incoming freshmen as frosh went through their traditional acceptance into the spirit of the University. Wearing whiskers, beanies and signs showing where they were from, frosh were easily recognized as they shined shoes or sang school songs at demands of upperclassmen. For those frosh who failed to comply with the arbitrary rules, summons were given to the annual Senior Court where punishment was meted out under supervision of the senior class. Male frosh who overlooked climbing to the Y to clean the mountain emblem were sought out and thrown into an irrigation ditch by vengeful members of their own class. An assembly and a dance climaxed the week, after which freshmen were considered to be fully accepted by the student body.

PASSIVE FROSH paint each other at court.

JOHN AND MARSHA in the unlikely form of Duane Hiatt and Richard Davis played for students on Frosh assembly.

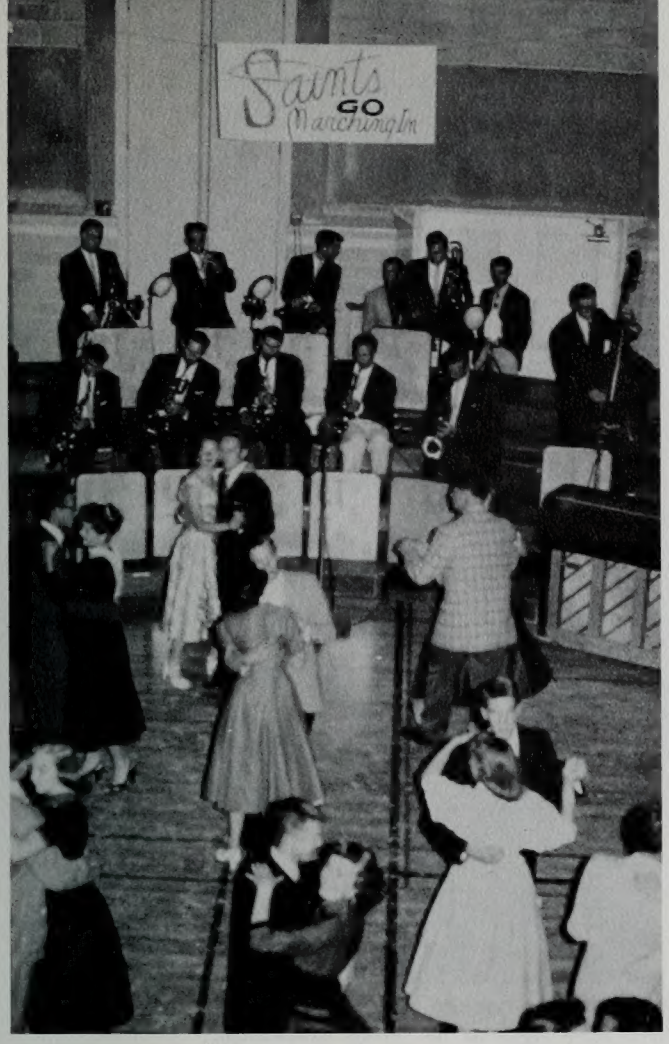

SMOOTH DANCING at the Charity Ball attracted students who donated ticket money to fund.

COMMITTEE MEMBERS were Maxine Reed, Mary Lou Doiron, Arnell Heaps, Marjorie Bown, Glen Stubbs, Gloria Cluff, Joann Gay.

CHARITY QUEEN Junece Jex was presented by Arnell Heaps.

a campus drive for charity

Combining all charity drives of the year into one drive is the purpose of the Campus Chest Drive. Held every year, the drive collects money from students and distributes it to charity organizations like the heart fund or the polio drives. Patterned after the national Community Chest drive, it functions in much the same manner, eliminating minor donations during the year. Special feature of the drive is electing a queen by the amount of donations which she attracts to the fund. Junece Jex was elected queen. The charity ball, themed "The Saints Go Marching In," attracted students to two ballrooms. Arnell Heaps was in charge of the drive.

CONTRIBUTIONS to the general charity fund were in the form of votes for queens. Here Nancy Elgan, Deloa Glines and Gloria Anstead show their choice.

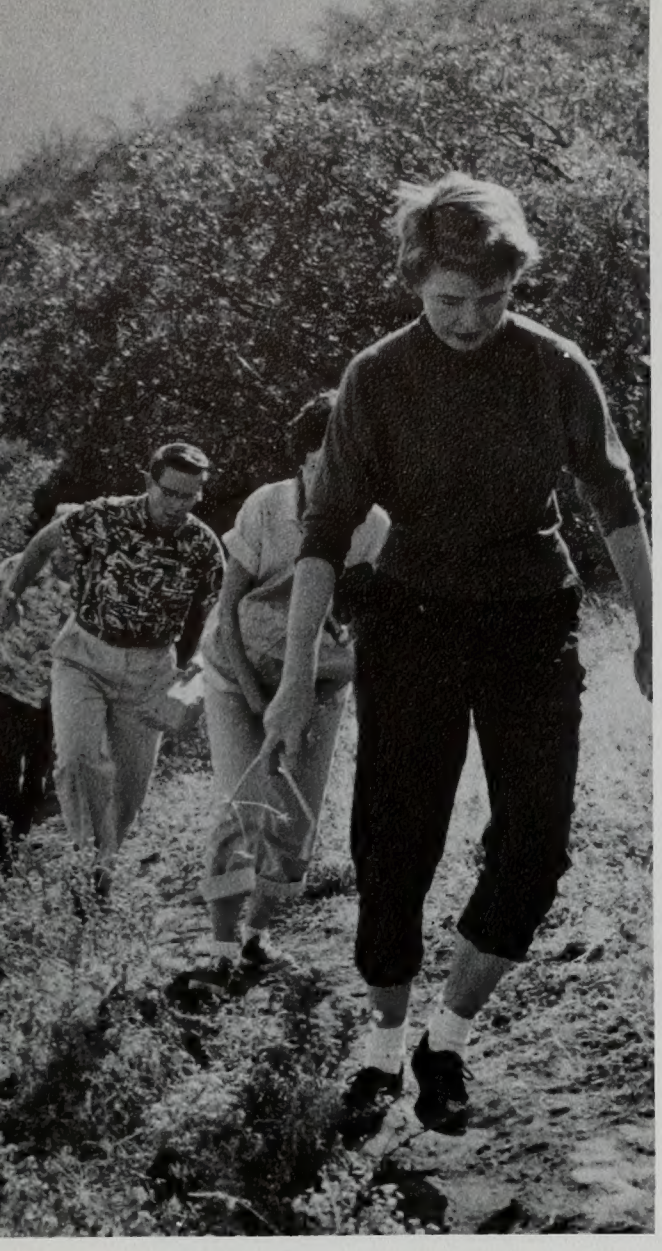

HAWAIIAN DANCING by Barbara Lani Foufata drew applause at dance intermission.

WELL-WORN TRAIL up Y mountain was taken by climbers who left in the early morning. The hikers ran into a little rain, but not enough to spoil the view of spreading Utah Valley.

on a hike through autumn

"Autumn Antics" were prevalent far up "Y" mountain as energetic students packed their lunches, donned their hiking clothes and made their way to Maple Leaf Flats overlooking Utah Valley. Hearty appetites, encouraged by the long climb up, were satisfied as students took time out to enjoy a little relaxation and food. Students behaved themselves in the same manner that people generally behave when they are on a hike and having fun. Some attempted to throw lassos with available rope, others hiked further up the canyon and off the trail. A slight rainstorm failed to dampen any spirit of the day's activities of entertainment, games, and group singing. As a climax to the day a dance was held for those students who take their hiking on a dance floor. Others who were on the hike were happy to remain home. The annual affair is sponsored by the Associated Men Students with Vern Payne as this year's chairman.

CHOW TIME, and weary hikers eat at the base camp on Y trail.

AUTUMN LEAF HIKE COMMITTEE grouped themselves at foot of Y Mountain. In front is Vern Payne, chairman, and Vickie Richards, adviser.

LOAN FUND QUEEN and her court chosen to reign over the Sophomore Loan Fund Week were Patti Porter, Queen Mary Anderson, and Kay Brockbank.

helping with a loan fund

Blue refreshments, blue music, and blue decorations were unique features of the Sophomore Loan Fund Ball. Held for the purpose of raising money for their loan fund, the ball this year collected $146 to add to the growing fund. Purpose of the fund is to provide a means by which students needing financial aid can borrow money for a time and repay when able. The fund grows larger each year as each sophomore class adds to it. Although the money is loaned out frequently, the amount grows larger as students repay and add to it. The Loan Fund Ball is semi-formal, and this year was themed "Etchings in Blue." Sophomore co-ed Mary Anderson was introduced at the Loan Fund assembly as Sophomore Loan Fund Queen with Patti Porter and Kay Brockbank as attendants. Steve Oveson and Jane Harrison were co-chairmen of the dance. Jane Eddington was advisor.

SWEET SINGING by Joan Schoenfeld and Gordon Bullock at assembly.

COMMITTEE members were, front row: Delora Bertelsen, Jane Eddington. Row 2: Jane Harrison, Steve Oveson, Mark Fullmer. Row 3: Jane Gillette, Marilyn Wood, Kay Brockbank. Row 4: Ralph Stewart, Sally Emmett, Jerry Griffeth. Row 5: Dave Ward, Gary Kaleta, John Hunter. Chairmen were Jane Harrison, Steve Oveson.

STOPPING FOR CAMERA during parade, President Wilkinson and President Chase chat with viewers.

a successful

ROYAL FLOAT carrying Barbara Covey, queen Maile Forsythe, and JoAnn Llewellyn was well received.

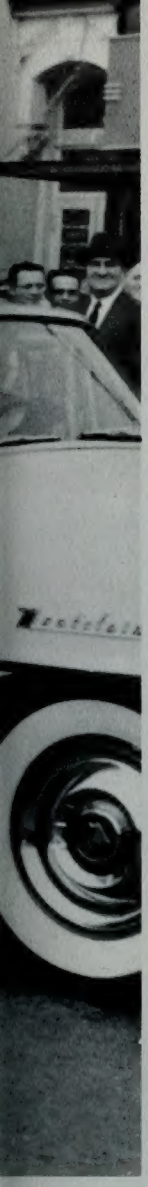

COMMITTEE MEMBERS were Kent Haws, Diane Henry, Mike Warnick, Neta Hutchinson, Carl Markworth, Bill George, Dick Jackson, Chairman Bud Smithson, Ann Anderson, Verl Clark, Gayle Griffin, Tom Kirkham, Mary Ann Anderson, Juana Dalton, Richard Magleby.

EARLY BREAKFAST and rally sponsored by pep committee was held downtown before parade started. 1200 attended.

homecoming celebration

Students worked overtime this year to complete the most all-inclusive Homecoming ever staged at the Y. Beginning with the election of Maile Forsythe as Homecoming Queen, the celebration worked its way through a downtown breakfast served to 1200 rooters and ended with a dance held in three separate buildings. The largest Homecoming parade ever sponsored had 22 bands and a total of 97 entries winding their way through downtown Provo. Social units had openhouses and entered floats or decorated buildings for their part, with an estimated 1100 alumni attending.

A special Alumni Institute was inaugurated this year to allow alumni to visit lectures on science or politics. Keynoting the series was President Wilkinson, who outlined plans for BYU's future growth.

Fieldhouse Frolics, a two-hour long stage presentation held in the fieldhouse, featured final judging in the annual Quartet and Trio Contest. Citations were also given to outstanding alumni Henry Aldous Dixon, Dr. Ray Olpin, Sherman Christensen, Kathryn Pardoe, and Dr. Howard R. Driggs.

Cosmo the Cougar arrived by helicopter to see Utah State Aggies provide the only sour note by dumping the Cougars 47-21.

HAPPY SINGERS receive women's independent award from Ralph Boswell at Fieldhouse Frolics. Called the Sophomores, they are Donna Glazier, Merilyn Luke, Marilyn Worsley, and Pat Strong.

SWEEPSTAKES WINNER of the parade contest was this float by Theta Alpha Phi. The statues were gilded students who held themselves still for the parade's length.

VICTORY DRAGON was entered by the Vikings. It placed second in Beauty.

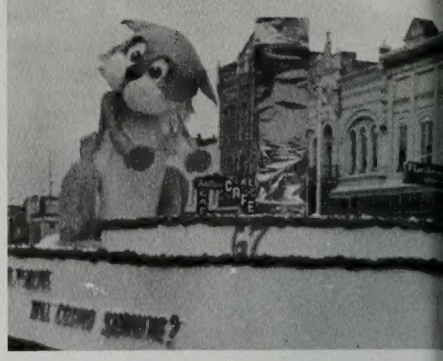

MONSTER COSMO was built by Athenians. It won Most Original.

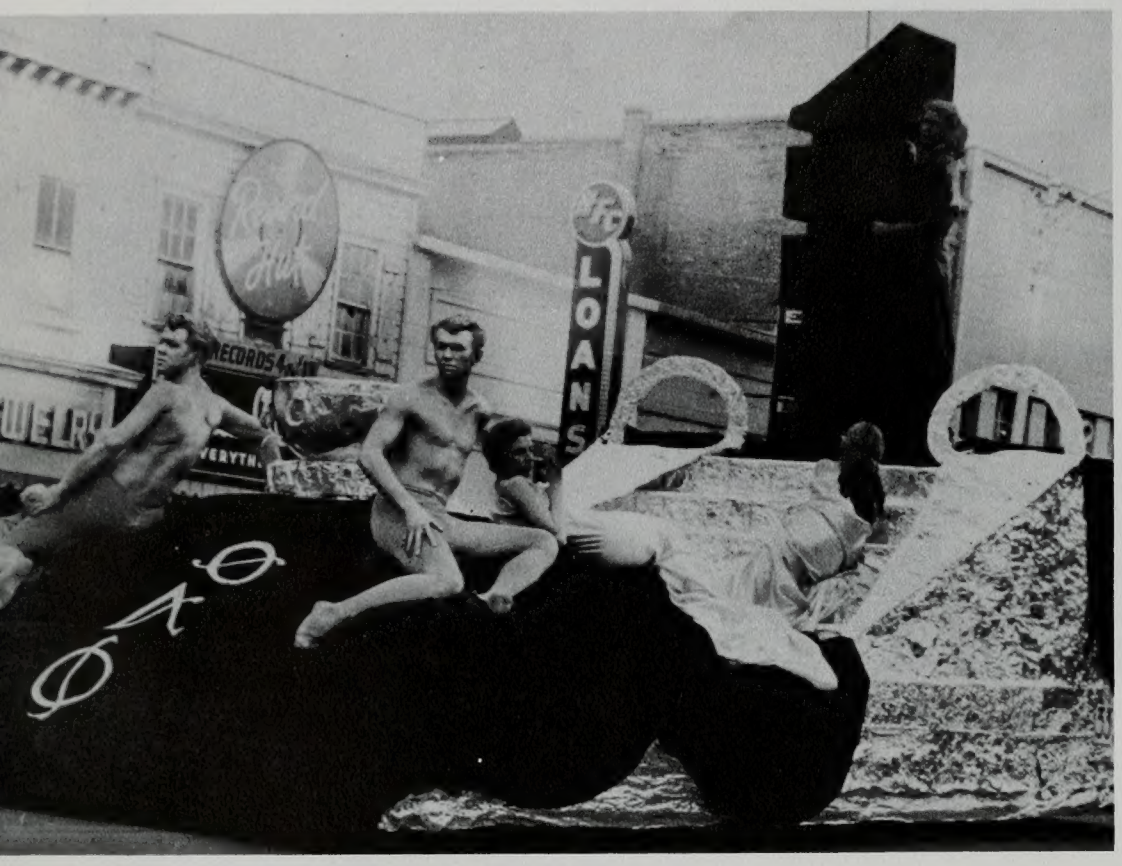

TAUSIG ENTRY of huge clown won Second Most Original award.

WAVING GIRLS helped Cami Los win First Place Theme Adherence.

homecoming

LIFELIKE DUMMIES constructed of paper mache depicted the universal attraction of BYU. Rogers Hall won second place House Decorations.

FIRST PLACE in House Decorations was won by Richards Hall by mounting a huge silver Y in front of the dorm.

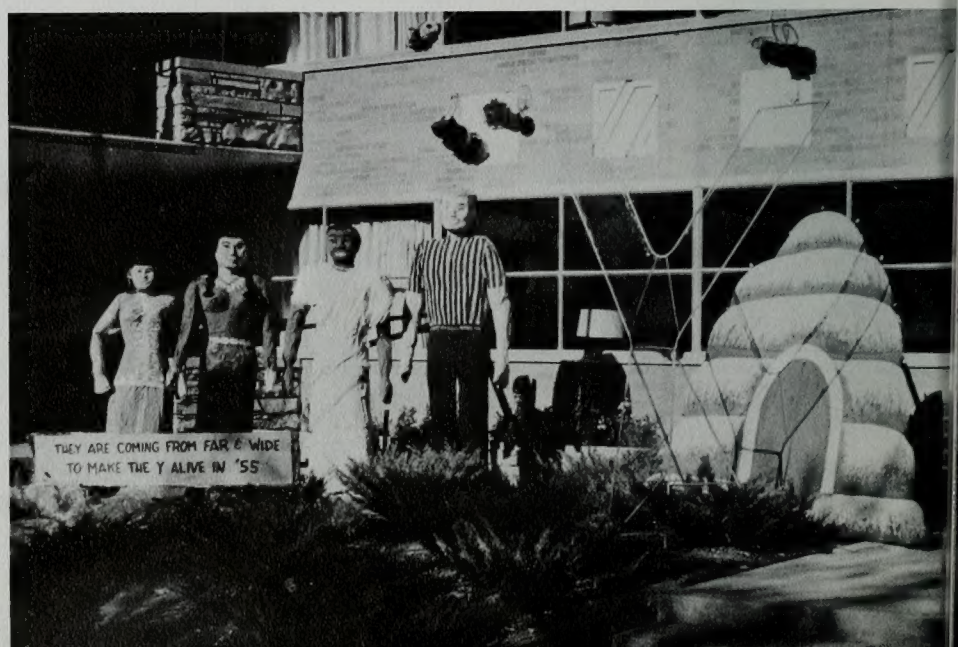

VOTING for their preferred men, Pat Strong and Myra Lee Morgan were helped by Janel Drake.

a girl's preference ball

"All the Queen's Men," the theme of this year's Preference Ball, was worked out by Carol Mickelson and her committees with decorations depicting a queen and her throne surrounded by silhouettes of typical BYU men—athletes, hepcats, bookworms. Couples filled the Fieldhouse, Social Hall and East Provo Stakehouse with one of the largest attendances of the year—and all paid for by the feminine students who brought the man of their choice. Some evenings wound up with "after ball" parties which found the coeds demonstrating their household skills in their apartments at Heritage Halls. Carol Mickelson, Chairman of the Preference Week, saw to it that balloting was carried out orderly and selections made fairly. Thirteen of the most preferred men were honored throughout the week and were presented at the Ball as BYU coed's top choices.

INVITATIONS were sent out by committee women Betty Hansen, Mary Lou Anderson, chairman Carol Mickelson, Mary Lou Almond, Carolyn Wallis, Marlene Taylor.

MOST PREFERRED men were introduced at the assembly by happy girls. Shown below are Neta Hutchinson, Dallas Merrell, Helen Keith, Wid Tingey, Joan Worsley and Barney Barnes at assembly.

CHRISTMAS SPIRIT filled workers on the Christmas Drive. Above Reed Blake, Darlene Glenn, and John Gunner are filling boxes.

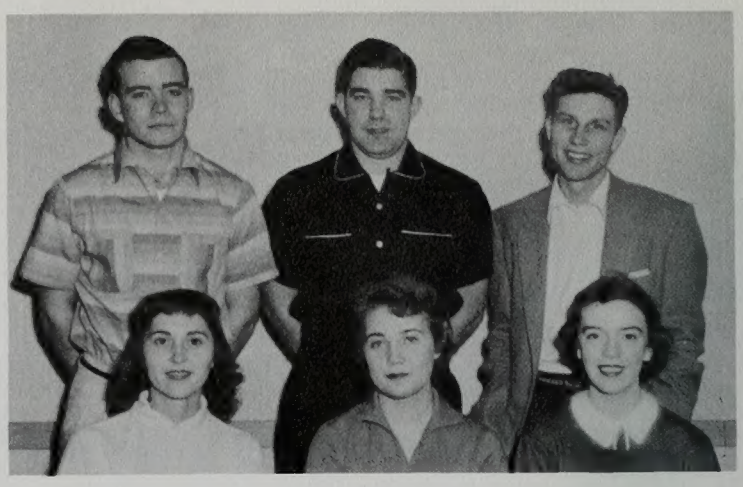

COMMITTEE members were, front, Shirley Walker, Ruth Ottosen, Shirley Snow. Back row: Paul Lookinland, John Gunner, Reed Blake.

Co-chairmen Shirley Snow and Reed Blake headed the annual Christmas Drive this year which brought joy and gratitude into the hearts of many families throughout the Provo area. All organizations on campus were called upon to help in the assembling of clothes, toys, candy, and canned and bottled foods for the needy families. Deserving names were obtained from the Utah County Welfare Office. Christmas trees were placed in the Eyring Science Center with a light bulb for each club and unit, and as each organization reached 100% contributions from their membership, their light was turned on. The lights of Val Hyric and Val Norn social units were turned on first with most others following close behind. The drive is held every year under sponsorship of the Associated Men and Women Students. Public reception of the work is enthusiactic in Provo, as youngsters who would have otherwise had a bleak Christmas were visited by anonymous Santa Clauses on behalf of students at the University.

charity at christmastime

PACKING BOXES full of materials for needy families are, clockwise, Shirley Snow, Darlene Glenn, Paul Lookinland, John Gunner, Shirley Walker, Reed Blake. Boxes were distributed in county area to deserving families.

FROLIC COMMITTEE were Ann Forsling, Bob Goodman, Dean Nelson, Eileen Viles, Delloy Abplanalp.

mistletoe frolic

Mistletoe "privileges" were optional at the Mistletoe Frolic this year. The dance, held after the Brigham Young University-Oregon basketball game, was held one week before school let out for the holidays. Themed "Holiday Heaven," the dance was held in the Fieldhouse and was decorated with angel-hair clouds, pearly gates, and, of course, mistletoe hanging in convenient corners. Entertainment was provided by the Thompson brothers. Bob Goodman was chairman of the dance.

concert

Approximately 1,000 Brigham Young University music students participated in the annual Christmas Concert. Among the groups participating were the Symphony Orchestra and Concert Band, conducted by Professors Lawrence Sardoni and Ralph Laycock respectively. Norman Gulbrandsen conducted both the Male and Women's Choruses, and Newell B. Weight directed the A Cappella Choir's presentations. Other musical groups were University Choir and Opera Workshop, led by Dr. Crawford Gates and Dr. Don L. Earl.

LIVELY DANCERS at the Mistletoe Frolic rock to hot music.

CHRISTMAS CONCERT held in the Fieldhouse featured the combined choruses of the University.

GROUNDBREAKING CEREMONIES for the new Joseph F. Smith Family Living Center found President Wilkinson, Architect Fred L. Markham and Willard R. Smith, son of the former president, suspended above excavation. The new building is the first college building of its type in nation, and will house all departments concerned with family life and homemaking. Cost is in excess of two million dollars. When finished it will have an electrical and water supply sufficient to furnish a city of 2,000. The modern style building will be ready for occupancy by autumn quarter, 1956.

ORATORY WINNERS of the Heber J. Grant Oratorical Contest were first place winner Lynn Gardner, center; Darlene Glenn, left; and Nancy Briggs. Contest is held annually to help build better speaking.

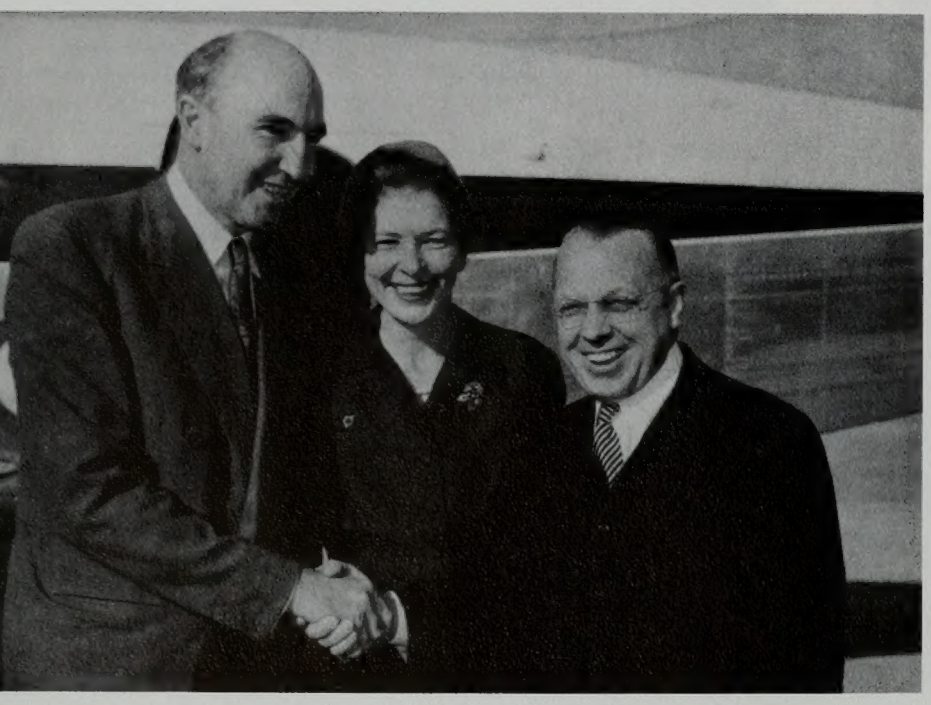

BRITISH AMBASSADOR to the United States Sir Roger Makins and his American wife Lady Alice Makins are greeted at Provo Airport by President Wilkinson. Sir Roger spoke to studentbody on usage of atomic power.

OUTSTANDING ASSEMBLY award for the quarter was given to Gayle Griffin for the Homecoming assembly. Larry Peterson, chairman, made the award.

special events

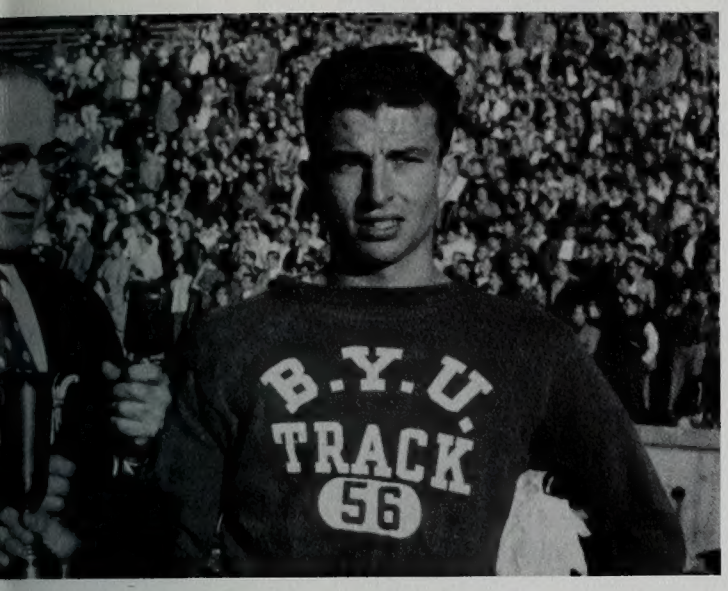

CROSS COUNTRY runner Sherald James, far right, was awarded the H. G. Merrill trophy for the second straight year when he broke his own record for the 2.6 mile run with a time of 11.53.2. Dean Jay B. Nash, center, made the awards to him and Bok Suk Shim, who placed second.

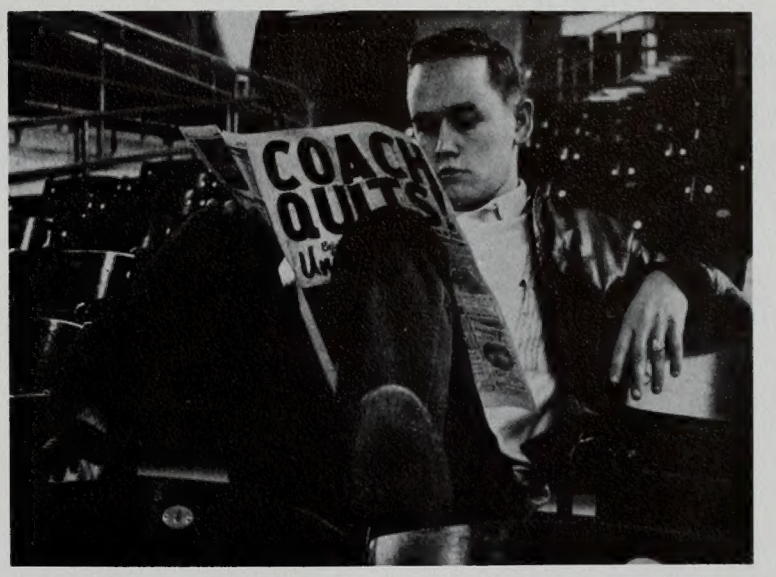

RESIGNATION of head football coach Charles L. "Chick" Atkinson came toward end of quarter. Daily Universe, here being read by Jim Johnson, led campaign for re-evaluation of football setup at the University. In resigning, he ended a position which he had held for the past seven years.

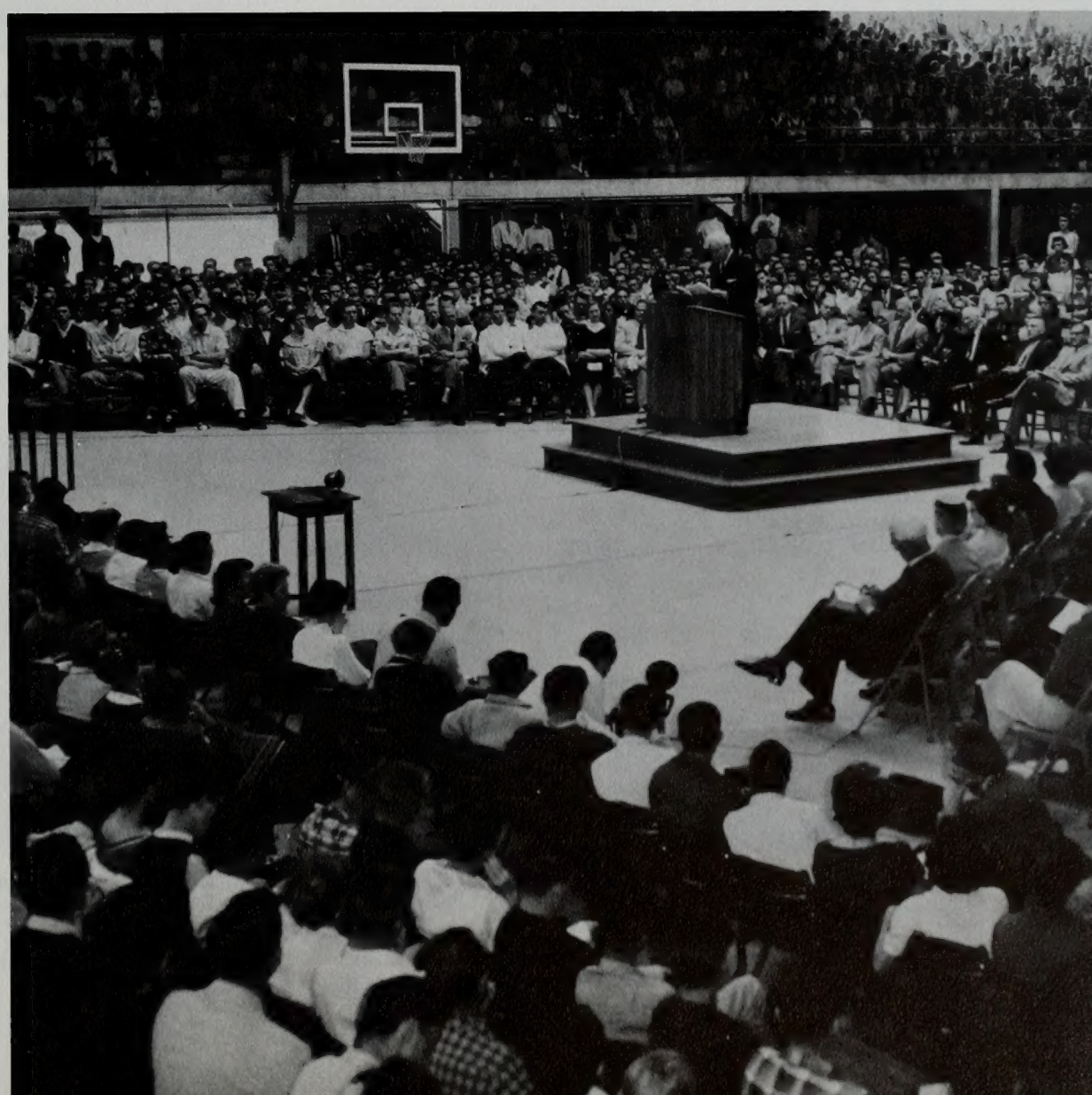

DAVID O. MCKAY, president of the Church of Jesus Christ of Latter-day Saints, spoke to 7,300 students and faculty members October 11 during devotional period. He spoke on happy marriage, emphasizing the role which a wife plays in making a man a success in the world. He outlined five points for better marriage, including keeping a good reputation, keeping vows made at the altar, control in the home, courtesy, and companionship. Mrs. David O. McKay accompanied her husband on the trip.

warm

SNOW CARVERS working on Knight Templar sculpture had to haul in snow. Workers are Stanford Brown, Wally Baker, Dick Moyle.

TOP SKIER was Dave Black who was Class A winner.

BRICKER ENTRY of modern art theme was half melted.

weather at a snow carnival

Climaxing the 1956 Snow Carnival was a heavy blanket of snow which arrived on the morning of judging too late to help participating units. But prospective sculpturers found a definite lack of snow to be an incentive as they contemplated entering the sculpturing contest. The Athenians, who hauled in their snow from close-by mountain slopes, were awarded for their efforts by taking "Sweepstakes" in snow sculpturing. Highlights of the week's activities were the planned winter sports which found ice skating competition postponed until February. Skating enthusiasts found the exhibition given by student Bob Olson, 1954 Indoor Speed Skating champion of North America, well worth the wait. Skiing, however, came off on schedule with the Alpine Club being awarded the "Broken Ski" award for the highest total of points for participating groups. Snow Carnival Queen Mary Sorenson and attendants Pat Steimle and Barbara Stewart reigned over the entire week's events and presented ribbons and trophies to winners at the Snow Carnival Dance. The unfrigid carnival was chairmaned by Carl Chamberlain, who found little to say about Utah's shirt-sleeve January weather.

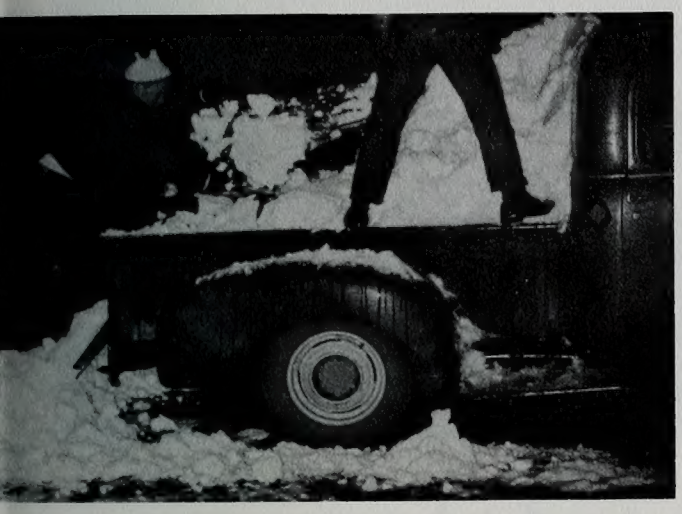

HAULING SNOW, workers unload pickup full of snow.

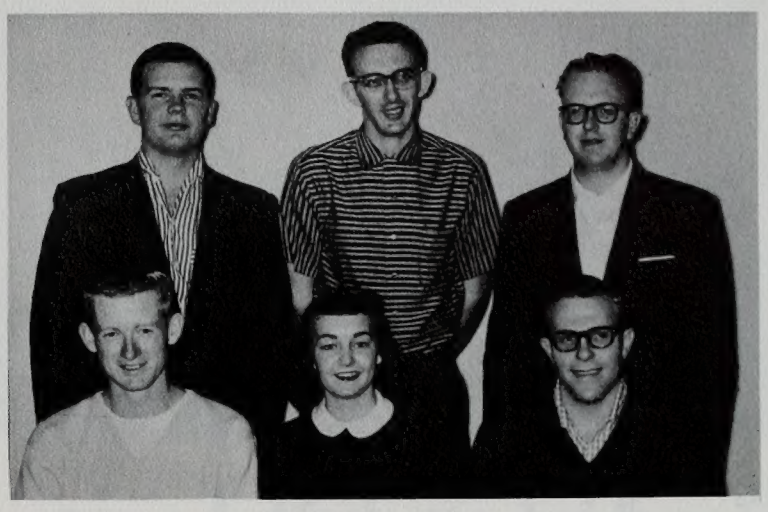

COMMITTEE were, front, Bob Ainsworth, Marcile Thomas, Kent Harrison. Back row, Gerald Davis, Mickey Johnson, and Carl Chamberlain.

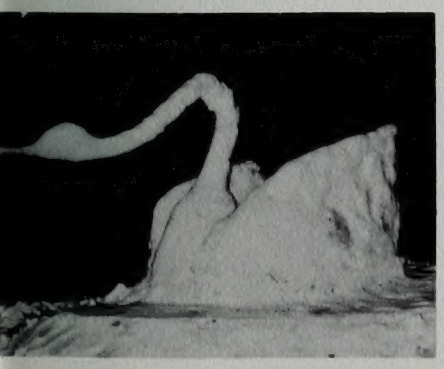

FIRST PLACE (top) in units division went to United Staters for their frozen "Lady and the Tramp." Frozen Swan (bottom) was entry of Val Hyric social unit.

DELAYED CONTEST for skaters was postponed one week due to spring-like January weather. Contest was held at the Provo Boat Harbor one week following Carnival.

TOLERANT AIR is assumed by Verland Whipple, left, in his role as the worthless Worthal. Cathy Collard, as Louise Lush, seems to have heard it all before, while Vermon Barney acts his role of Snarf with the proper attitude of succinctness. Titles were given at annual Bibler Bounce.

finding bibler's characters

The Bibler Bounce, sponsored annually by the Brigham Young Universe, was held January 20th in honor of the "Little Man on Campus" cartoon drawn by cartoonist Dick Bibler. An overflow crowd of 1,500 attended the dance and watched the presentation of certificates to "Professor Snarf" (Vermon Barney); "Worthal" (Verland Whipple); and "Louise Lush" (Cathy Collard), as the most typical examples of the cartoon characters appearing daily in the Universe. During intermission, a vocal representation of "Worthal" and "Louise Lush" was given by Jim Pike and Joan Schoenfeld. Highlighting the evening's entertainment was a skit presented by the three winners of the certificates. In typical Bibler fashion, Professor Snarf delighted the audience by snatching "Louise Lush's" skirt, to reveal a bright yellow pair of Bermuda shorts. In all, the dance was one of the best attended and most unusual of the year. Chairman was Dick Hirtzell.

BOUNCE WORKERS were, front, Virginia Brinkerhoff, RaNae Clark, Janet Fowler, Shirlene Palmer, Deanna Barnum, Pat Bringhurst, Sally Arnold. Back row, Don Guthrie, Don Rigby, Ralph Barney, Dan Gashler, and Dick Hirtzell. Editor reports 'Bounce' made money this year.

EDITOR Steve Hale lists the qualifications which make Verland Whipple an ideal Worthal to BYU students.

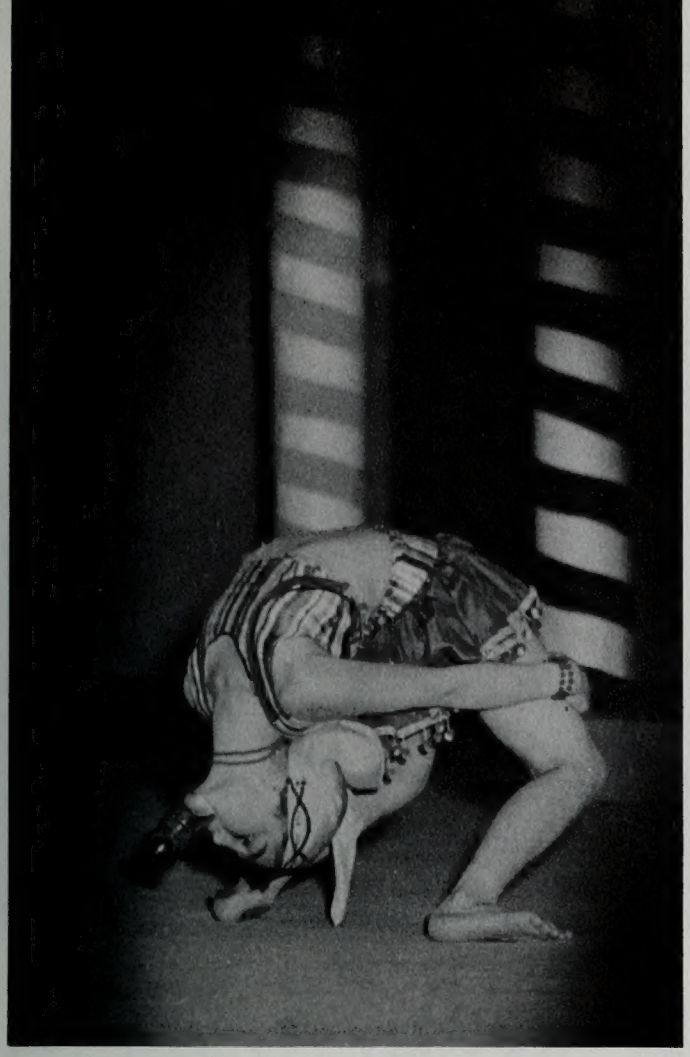

ACROBAT Mary Louise Vicchrilli, 9-year-old Salt Laker, amazed the audience with her elasticity.

CORONATION of Queen Juana Dalton was done by Mrs. Ernest L. Wilkinson. Queen, attendants Gail Nelson and Joan Schoenfeld were chosen by Yousef Karsh.

banyan's colorful ball

Chairman Roger DeMordaunt, headed the planning of details to make an evening of free dancing and entertainment at the Banyan Ball. "Shangri-la" was the unusual theme which found decorations in the form of dragons, Chinese lanterns and refreshments giving an oriental atmosphere. The anticipation of who would be crowned queen of the Banyan Ball drew many students to one of the best attended events of the year. Mrs. Ernest Wilkinson was present to handle the unveiling of queen Juana Dalton, with Joan Schoenfeld and Gail Nelson as attendants. This year's queen was chosen by Yousef Karsh, world renowned Canadian portrait photographer, who was provided with photographs of the six finalists and chose Juana from among these top candidates. Students showed their appreciation for the arrangements by attending the dance in large numbers.

COMMITTEE workers were Roger DeMordaunt, Marlene Corak, Jeanne Hausknecht, Marie Anderson, Ruth Gudmundsen, Yerda Mason, Donna Hamilton, Margie Egbert, and Mark Fullmer.

WHIRLING GIRLS do a fast dance to a current rock and roll hit during the Leap Year dance to which coeds asked the boy of their choice.

girls have a leap year

"Lucky Me" was the theme of this year's Leap Year Dance which climaxed activities as girls took advantage and capitalized on an event which occurs only every four years. Marilyn Arnold, general chairman of the week's activities, was ably assisted by Cleo Brandley, chairman of the dance committee, and others who worked nights on the events. Theme of the entire week was "T.W.I.R.P.," which in its unabbreviated form means, "The Woman Is Requested to Pay." The events were patterned after the annual Twirp Week in the comic strip, "Freckles and His Friends," and found the coeds of the Brigham Young University opening doors for men, carrying men's books, and paying for the activities—all of which had to be requested by the woman. Turn-about seemed fair play as the dance was well attended and everyone enjoyed themselves under these different circumstances.

TWIRP WEEK workers were Mary Jane McCully, Barbara Hart, Donna Hamilton, Marilyn Johnston, Ruth Romney. Seated is Cleo Brandley, general chairman.

LUCKY ME was the theme of this gigantic horseshoe decoration which formed a love arch at the dance.

COURTLY MANNERS are shown by Colonel Cloward to rose-bearing Donna Hatch.

QUEEN'S CORONATION is done by Dick Stewart as he crowns Queen Donna Hatch. Attendants are Alyce Jones and Ann Taylor.

in step at a military ball

With an appropriate theme of "Above and Beyond," the Military Ball was an outstanding event of winter quarter. The East Provo Stake House was the scene of the dance. Members of the Air Force Reserve Officers Training Corps, the Sponsor Corps, their dates and guests attended the dance. Dick Stewart, chairman of the event, headed all arrangements including dance music by Al Sedgley. Highlight of the evening was the crowning of queen Donna Hatch and her two attendants, Anne Thurgood and Alyce Jones—all of whom are active in the Sponsor Corps. The performance of the ROTC Drill Team during intermission also provided fitting entertainment. This was the fifth annual Military Ball, and everything was well organized and provided a memorable evening for those in attendance.

BALL WORKERS were, front, Diane Henry, Janet Miner, Dick Stewart, Kathy Keeler, La Prele Badouin. Second row, Cecil Adamson, Rochelle Rhead, Jane Barlow. Third row, Robert Nay, Roger Haglund, Ralph Boswell, Merrill Nielson, Bart Spendlove, and Chuck Warner.

LEADING CHORUS, Bob Lindquist directs mixed singers at the semi-formal ball held in Provo Armory.

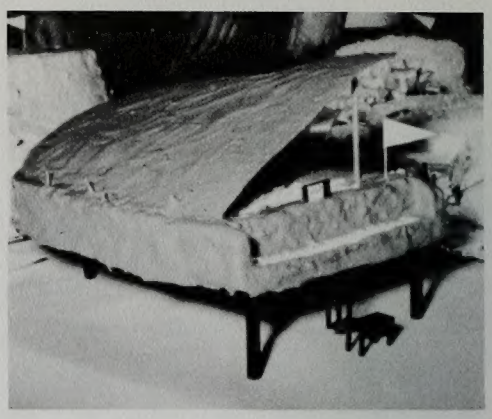

CHOCOLATE PIANO cake was one of the most unusual entries in the cake baking contest. It was baked by Ruth Stanfield.

CAKE SAMPLER Karla Geddes tries one of the many entries to test it for texture and lightness. Judges also disposed of some of the cakes after the contest was over.

selecting the perfect girl

Heavy competition was evidenced throughout the week of March 5-9, as anxious Belle of the Y candidates sought this coveted crown. Judging was held in a cake baking contest, dancing ability, personality, talent, beauty, and poise—all characteristics of typical "Mormon" girls. General chairmen Bert Brooks and Doris Humphries lent encouragement to each of the 38 candidates and were glad they did not have the task of selecting the queen

DANCING CONTEST participant Dixie Causey whirls to fast music.

TALENT CONTEST featured Marjorie McDonald singing for judges.

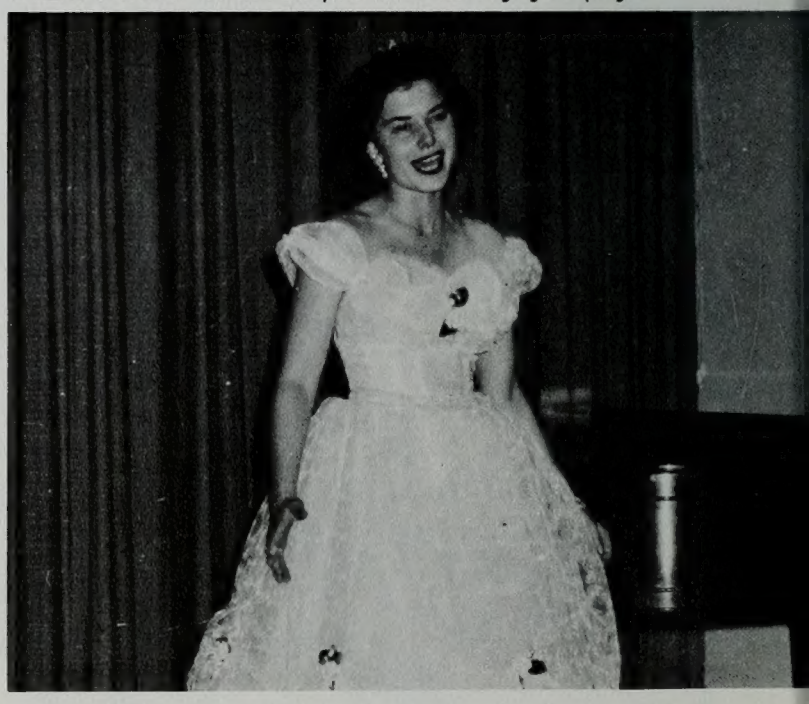

BELLE OF THE Y queen Kathleen Buckwalter looks over her prizes. To win she had to be tops in talent, beauty, cooking, and personality.

to be 'belle of the y'

from among such a group. After the competition was over and couples had gathered for the dance, which carried the theme "Y's Goddess," points were tallied and Belle of the Y, Kathleen Buckwalter, was crowned with her attendants Marjorie McDonald and Lois Richins. This annual event is sponsored by the Intercollegiate Knights and the Y Calcares service units in an effort to raise money for a shrine for the "Y" bell.

COMMITTEE MEMBERS in the YC - IK sponsored week were, front, Alice Chadwick, Carol Atack, Mary Lou Almond. Middle row, Gail Nielson, Dick Jensen, Doris Humphries. Back row, Bert Brooks, Gary Fuller, Leon Garrett.

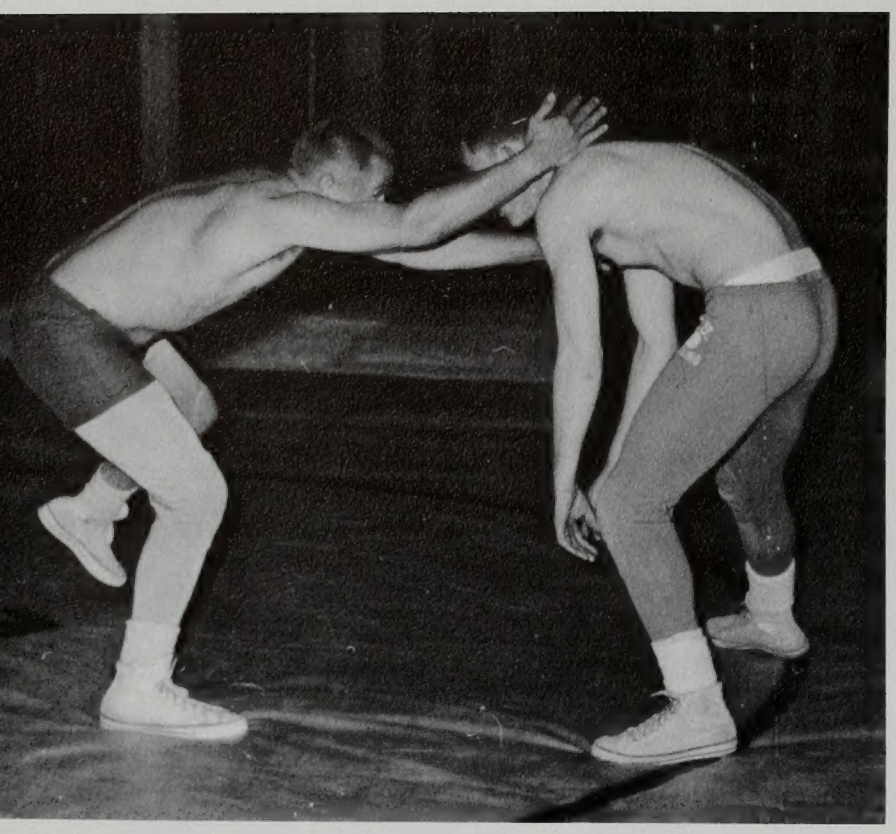

FITE NITE COMMITTEE was Jack Smith, William Hafen and Richard Schroeder.

WRESTLING was featured on Fite Nite program. Here Wayne Brown and Douglas Banks eye each other warily. Winner of the match was Banks.

watching fite nite events

The Fourth Annual Fite Nite was considered a success when 500 turned out to watch the championship boxing and wrestling matches. The event, which is sponsored by the Associated Men Students in connection with Intramurals, was held March 23rd in the Smith Fieldhouse. Winners in the wrestling and boxing matches were Leon Larson, Wes Packer, Aarl Hunter, Wally Baker, Douglas Banks, Richard Hunt, Larry Farnsworth, Paul Eckel, Larry Dean, Curtis Bushman, Garth Bellamy, Larry Smith, Dean Turley and Dean Gillespie. Special entertainment in gymnastics was provided by the Gymkana Club. Their performance featured acts on the trampoline, flying rings, horizontal and parallel bars. Also on hand to provide outstanding exhibition feats were members of the Y Judo Dojo Club. Their special skills evolved around unarmed combat, self defense and black belting. Both exhibitions and championship bouts proved that the University had a good bit of talent in these fields.

DIFFICULT HOLD was accomplished by Wally Baker (on top) over Derryl Herring. Winner was Baker.

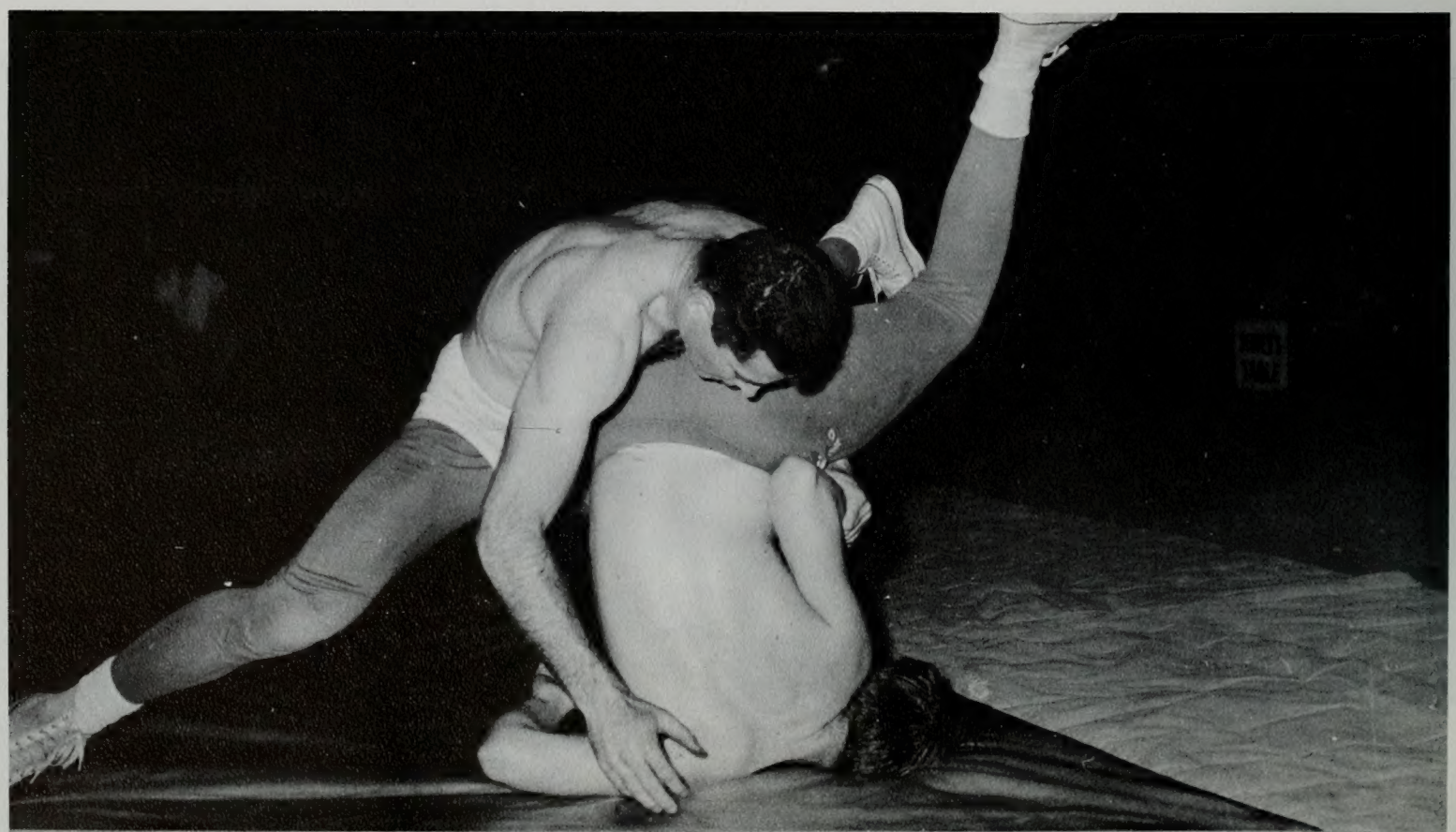

TUG OF WAR between civil and chemical engineering students was held at Kelley's Grove.

engineers had their week

Engineering Week, held from April 16th to 20th, was supervised by the Engineers' Joint Council made up of representatives from the four engineering societies—chemical, electrical, civil, and mechanical. The purpose of the week is to acquaint the studentbody with the functions of the Engineering Department and help the engineering students to become more familiar with all that the department offers them. Dr. Samuel Kistler, Dean of the College of Engineering at the University of Utah, participated in the activities and addressed the students on recent accomplishments in engineering and the financial aspects of the field. The Council supervised showing of displays, the Cube Root Capers dance, and a picnic at Kelley's Grove in Hobblecreek Canyon.

JOINT ENGINEERS COUNCIL which planned festivities was, front, Parley Holliday, Ralph Anderson, Norman Hopkins, Dayton Wittke. Back, Alvin Noker, chairman Bob Linebarger, Charles Warner, Dick Billstrom.

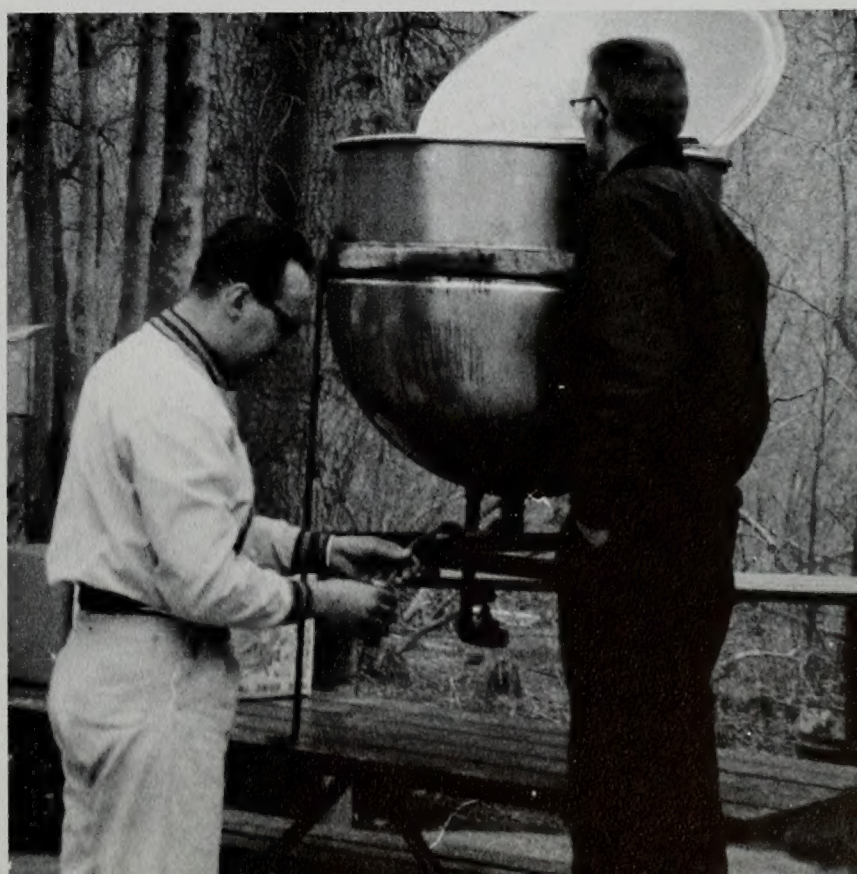

URANIUM vat holding green punch is eyed by Milton Wille and Dayton Wittke at Engineering Week picnic.

WINNING SINGERS in the Woman's Division was Val Norn social unit, here being directed by Jane Harrison.

singing at the songfest

One of the outstanding evenings of entertainment was held April 13 in the fieldhouse when 17 campus units competed for honors in the annual Songfest. Elaine Stirland was general chairman of the competition which had for its theme this year "Milestones." Groups allowed participation in the annual event are social units, religious, honorary, departmental, and geographical organizations. Social unit Nautilus was awarded permanent possession of the trophy after their third consecutive winning of the most original and outstanding song. For the first time this year, mixed groups were allowed to compete for a trophy. The award went to Sigma Alpha Eta. Judging of the songs was handled by people unafilliated with the University. The units were judged on presentation

WAITING, two Vikings scan programs before being called to participate in the Songfest.

GETTING READY, Val Norn members Janet Beck, Colette Thomas, and Carol Ann Maxfield stand nervously awaiting their turn at singing. Val Norn won.

MEN'S WINNERS were Viking Social Unit for their original singing of "With You" under Byron Fisher's conducting.

Each group must compose an original song to be sung and directed by members of the unit. They were also instructed to observe the time limit and make their presentation adhere to the theme. Winners in the women's division this year were Val Norn, first; Nautilus, second; and ToKalon, third. In the men's division, Vikings were first, with Val Hyrics and Templars second and third. and composition of their song, and also on appearance, costuming, and observance of the time limit. The songfest has grown from a small beginning a few years back to one of the highlights of the quarter and the year, with organizations working long and late to make a good showing in the presentation.

SONGFEST COMMITTEE were, front, Ralene Darton, Arlene Foutz, chairman Elaine Stirland, Aleen Pace. Back, Joanne Wells, Dick Benson, Bernice Warsley, Barbara Weaver.

HASTY CHANGE is affected by Songfest participant between numbers.

WINNING COMPOSER Don Hartsfield is awarded trophy by Songfest chairman Elaine Stirland for composition "With You"

HAPPY COUPLES dance by the bandstand during the Junior Prom held on Saturday night.

a name band at the junior

An extravagant portrayal of "Someday, Somewhere," staged in the courtyard of a Southern plantation, was enjoyed by 4,000 students who attended the 1956 Junior Prom. A ceiling of stars, trellises, and 20,000 crepe paper roses lent the charm and luxury of the deep South to the East Gym of the Fieldhouse.

Charlie Barnet's band provided a variety of danceable music, and the Three Dolls ,professional entertainers from Hollywood, presented two intermission programs each night. Appropriate refreshments, fancy cakes and "mint juleps," were symbolic of the Old South.

Instead of a program, a phonograph record featuring Donna Glazier singing the original song, "Someday, Somewhere," and a message from Lamont Ririe, Prom chairman, was given to each couple as a souvenir. Saturday night Prom-goers participated in the first televising of a BYU dance over Salt Lake's KTVT.

CHARLIE BARNET, his orchestra led the Prom.

CHAIRMAN Lamont Ririe opens the Saturday Prom.

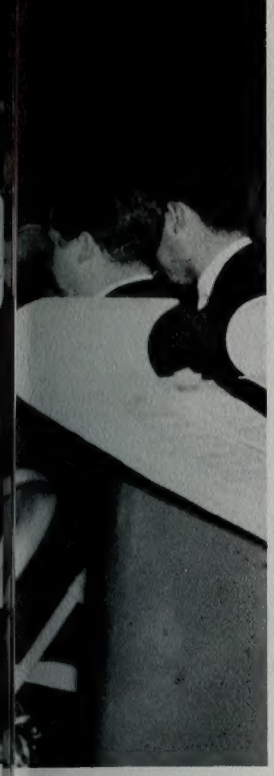

prom

THE THREE DOLLS, imported from Las Vegas to serve as special intermission entertainment, held prom-goers attention as they ran through some of their specialty numbers.

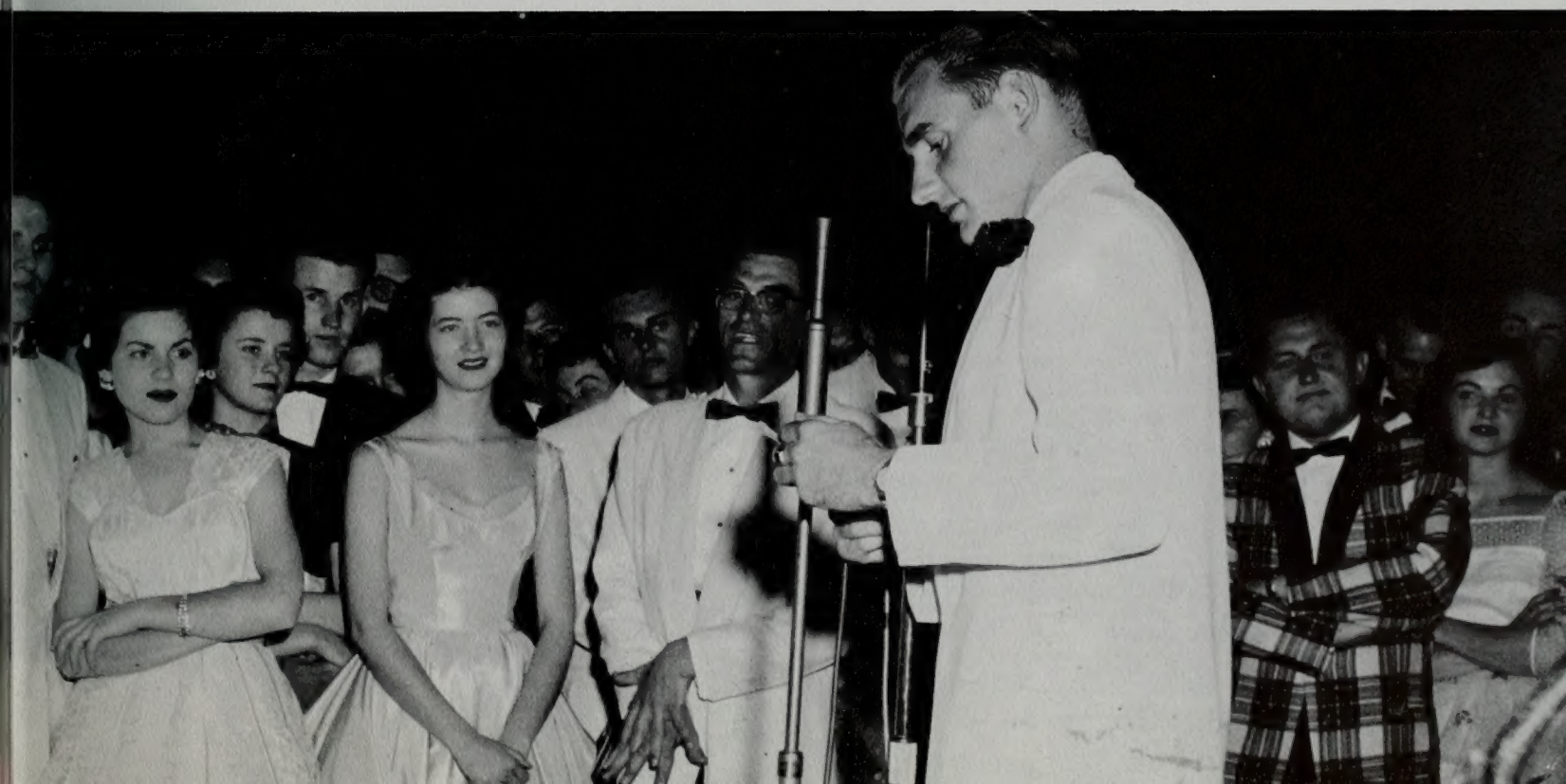

President Wid Tingey sweaters Monroe McKay.

FIRST VEEP Ellen Keeler aids winner Pat Strong.

SECOND VEEP John Ward helps Darryl Walke

a hectic time of elections

Election time at Brigham Young University is one of the busiest times of the year. Traditionally, the studentbody has had a higher voting percentage than the national collegiate average. This year's elections saw the selection of 22 people to hold executive offices. Campaigning ideas showed an imagination at times almost frightening as students sang, danced, jousted, posed, talked, dunked others, organized brass bands, and spent nearly all night painting posters. Elected this year to head the school in 1957 were Monroe McKay, president; Pat Strong, 1st Vice President; Darryl Walker, 2nd Vice President; Donna Glazier, Secretary; and Kelvyn Cullimore, Business Manager. Senior Class officers were President Mike Yoshino, Vice President Myrna Day, and Secretary Marilyn Arnold. Graduate Senator will be Jack Nelson. Junior Class officers next year will be President Carl Mitchell, Vice Presi-

POSING GREEKS advertise for their favorite candidate in unusual campaigning for class president.

SECRETARY Vickie Richards outfits Donna Glazier.

TALL CAMPAIGNER struts on walks in front of Science Center. Signs in background are only a portion of the jungle which sprang up overnight on campus.

dent Anne Brown, and Secretary Donna Hatch. Sophomore Class officers are President Larry Jenkins, Vice President Ronnie Call, and Secretary Kay Burrup. Results of voting percentages per class this year made the Junior Class highest, resulting in Senior president Ben Dickison and Frosh president Leo Weidner being forced to wear baby clothes for one day for losing.

RESULT COUNTERS cluster in the IBM office to check voting apparatus. All votes were tallied by the "think" machine.

FOOTBALL QUEENS were chosen in the spring to represent BYU in season opener at Berkeley, California. Winners were LaDeane Olsen, queen Joan Schoenfeld, and Karen Dixon.

M-MEN BASKETBALL tournament was held at George Albert Smith Fieldhouse. Largest league in the world, the tourney is a result of competition between around 1,000 Ward teams.

LANGUAGE FESTIVAL held on campus drew participants from Utah high schools. Marvin Folsom and Ernest Wells act out a French play.

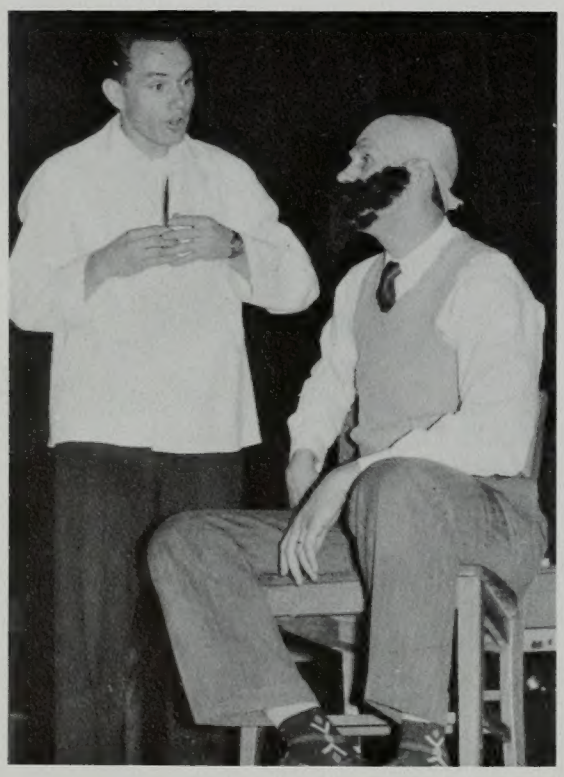

SENATE ORGANIZATION came when students voted an amendment to the old constitution which set the Senate up as one of the governing bodies of the school. Above, Senators hold discussion meeting.

special events

FIRST STAKE CONFERENCE of the Brigham Young University Stake was held in April. Mark E. Peterson, shown above, was the speaker. The organization of the Stake was done at the time of winter quarter registration, and did away with the three existing branches of the Church on campus. Twelve wards were organized.

NEW FOOTBALL COACH chosen from Rhode Island University was Harold Kopp, who brought an impressive record with him. Also chosen was Tally Stevens as assistant coach.

CLASS B TOURNAMENT of 16 top high schools in Utah was held in George Albert Smith Fieldhouse. Pleasant Grove High School won.

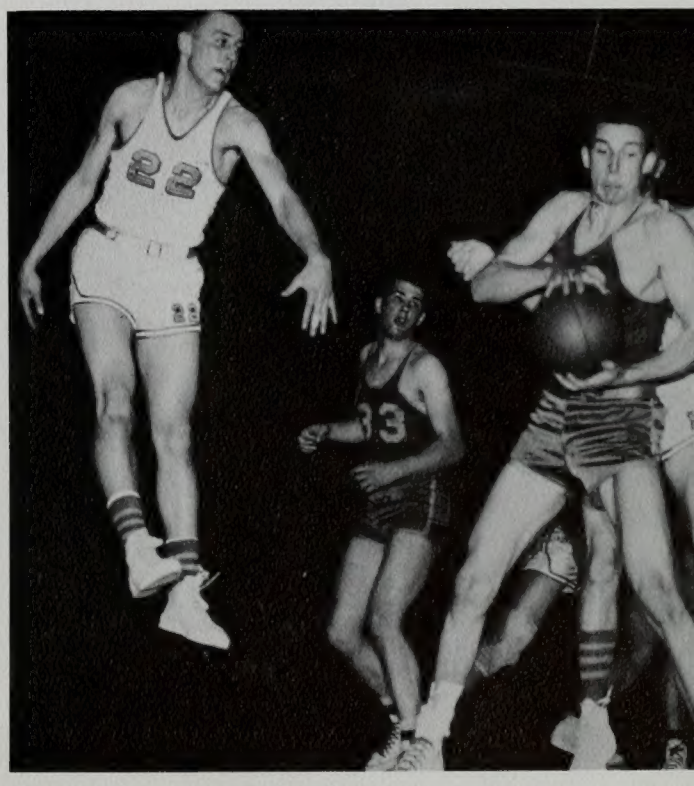

royalty section

The Greeks probably realized that as they searched for truth they would find nothing of more beauty than the human person. Whether regarding the body as a complex organism, or the soul as an undefinable mystery; we come to realize as they did that the true worth of the world and the only wealth of a civilization is in the people who compose it. Each of these persons thinks and acts differently, but each of them contains within himself the same characteristics of the human race. Even as we recognize the good qualities of a person, we know that every person has some measure of these same attributes. When we choose queens or personalities or preferred men we recognize a few who, by our standards, have the most outsanding characteristics of the many.

Herschel "Bones" Pedersen, senior from Salt Lake City, is making his second appearance on the Banyan personality list. His basketball career was interrupted by a mission to Denmark and two years in the Army. He is married and the father of a baby boy.

As president of the Junior Class, Dallas Merrill led class activities and also presided over the Senate as its President. This is the second year for his selection as Banyan personality. He is planning a future in law, although he claims farming as his summer hobby.

banyan personalities 1956

Arthur Butler from Hull,Yorkshire, England, is one of the most energetic individuals on campus. He plans to obtain an M.A. degree from the University and teach in New Zealand. Among his favorite pastimes are cooking, knitting sweaters and giving piano lessons. He is an enthusiastic participator in speech and drama and has directed some productions. He is president of Theta Alpha Phi, speech honorary.

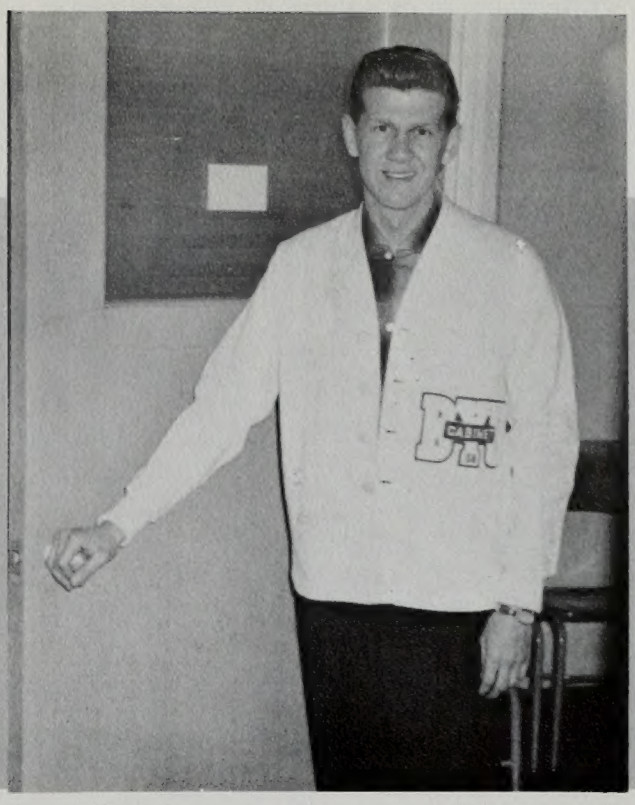

Senior Karl Snow, from Provo, is looking forward to studying law at New York University under the top scholarship offered by them. A past president of Vikings and this year's president of both Blue Key and IOC, Karl still found time to work in the Church as YMMIA and Sunday School Superintendent, and Branch President at Bryce.

As chairman of the Honor Council and Honorable Duke of the Intercollegiate Knights, Kelvyn Cullimore has contributed much time and service to the University. A junior from Oklahoma City, Kelvyn assumes the responsibility of leading the M Men in Park Ward. He is married and plans a career in marketing. He was a Banyan Personality last year, and next year will work as a national officer in the IK's.

Monroe McKay makes his second appearance on the Personalities list. As a counselor in the 9th Ward bishopric, Monroe finds an outlet for his favorite hobby of public speaking or just plain talking. He is married and has a little daughter, Michele.

Although well known in basketball skills, Terry Tebbs claims to be a threat on any golf course as well. He grew up in Cowley, Wyoming, as a member of a family of 13. He hopes to add a baby boy to the list in June. Terry was leading scorer on this year's tourney-winning basketball team and was named to the "Little All-American" list of basketball greats.

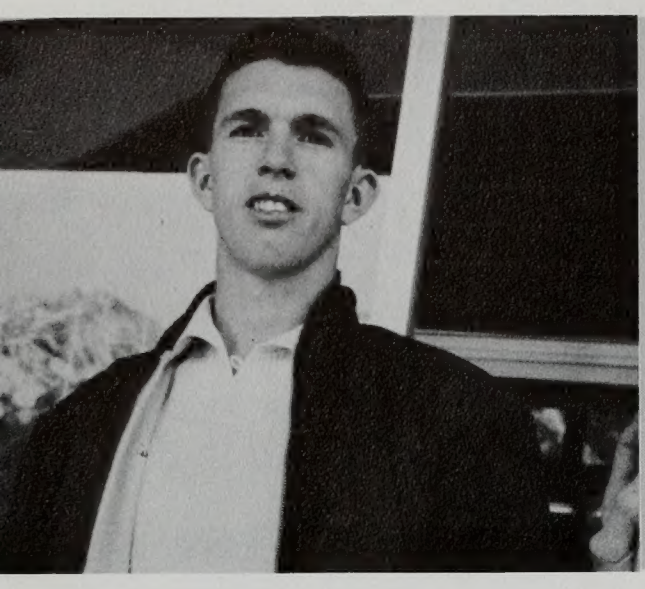

banyan personalities 1956

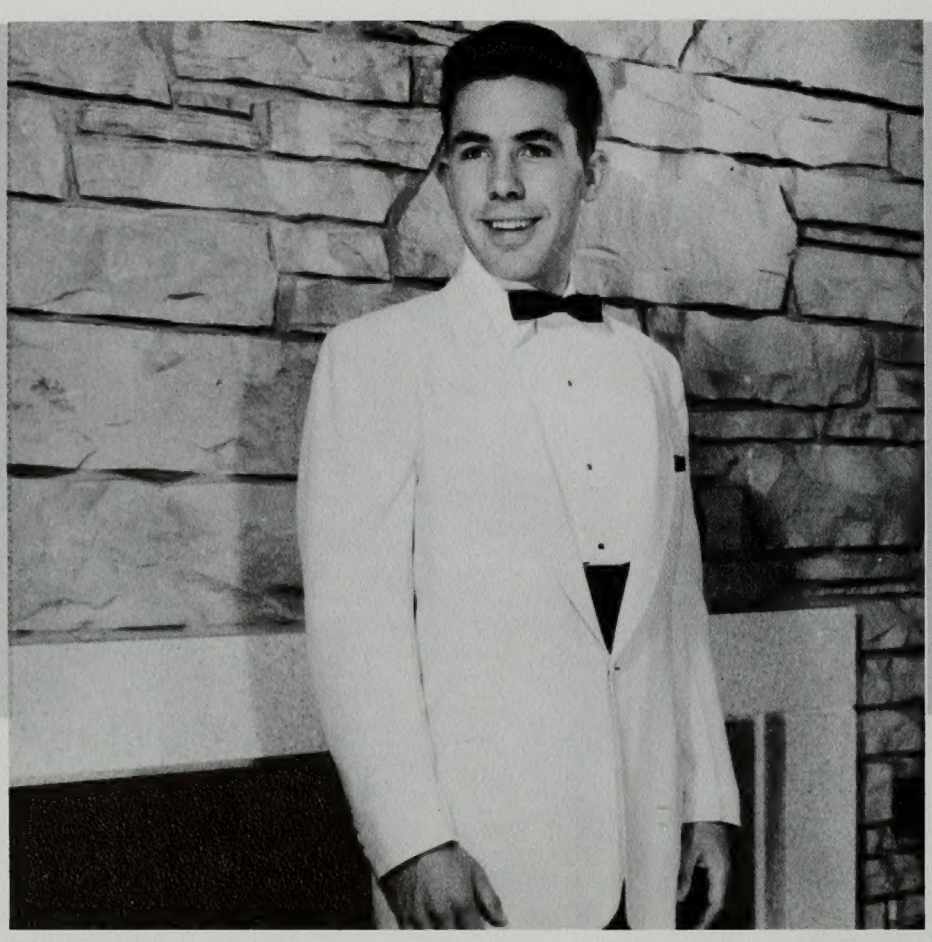

From Huntsville, Utah, comes the Chairman of the Student Program Bureau, Barrie McKay. He is also active in other school and ward functions, headlined by his service as counselor in the Sixth Ward bishopric. Barrie is a member of Delta Phi, becoming eligible by filling a mission to Australia.

An ambitious senior from Provo, Ellen Keeler is making her third appearance on the Banyan personality page. She is a speech major and a French minor, but her favorite hobby now is teaching a Sunday School class of 11-12 year olds. As First Vice President of the studentbody, Ellen claims her job to be the best one, and will miss her associations with students and administrative officials.

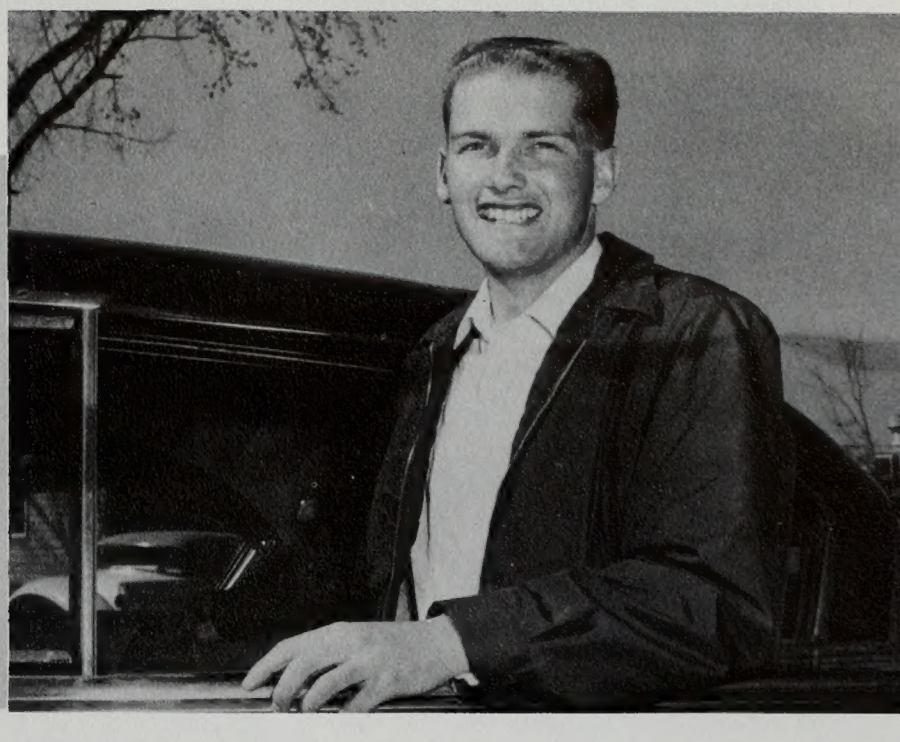

Elva Christensen, senior from Kingman, Arizona, claims home to be on a ranch located 50 miles from the nearest phone. She is a journalism major, and likes sports, writing, and oil painting. She dislikes self-righteous people and asparagus. She takes her journalism work seriously, having served as Wye magazine editor this year, and has been assistant editor on the Banyan.

Senior John Ward makes his fourth straight appearance on the Banyan Personalities list this year. John, in completing his four years at the University, was chairman of the 1955 Snow Carnival which he claims as his pet project, and this year was Second Vice President of the studentbody, in charge of pep and dances.

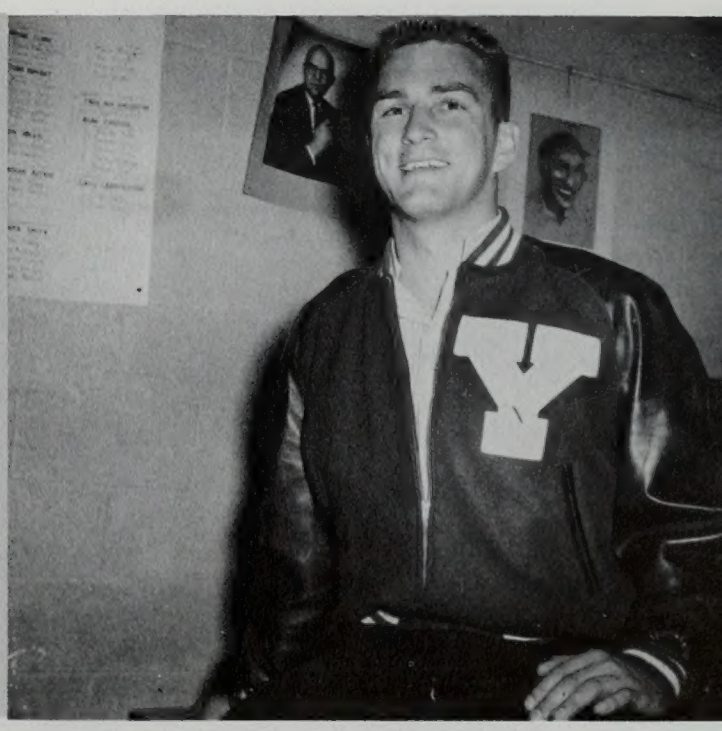

An enthusiastic fullback on the football team, Scott Farmer looks forward to a winning season next year under coach Hal Kopp. Scott is a junior from Great Falls Montana, and has an ingenious way with mechanical toys. His main ambition is to organize an effective Letterman's Club on campus.

A sophomore from Magna, Utah, Peggy Herron surprised students when she was unveiled as the first girl "Cosmo" this year. Also as commandant of Cougarettes, she spent much time working at building spirit in ball games. She loves eating, and feels a warm kinship to people who smile.

banyan personalities 1956

Sophomore Joyce Stephenson, first president of the newly organized Spurs service unit, was kept busy providing help at many school functions. She still found time to participate in both the Concert Band and Symphony Orchestra where she plays the French horn. She attended the University on a music scholarship.

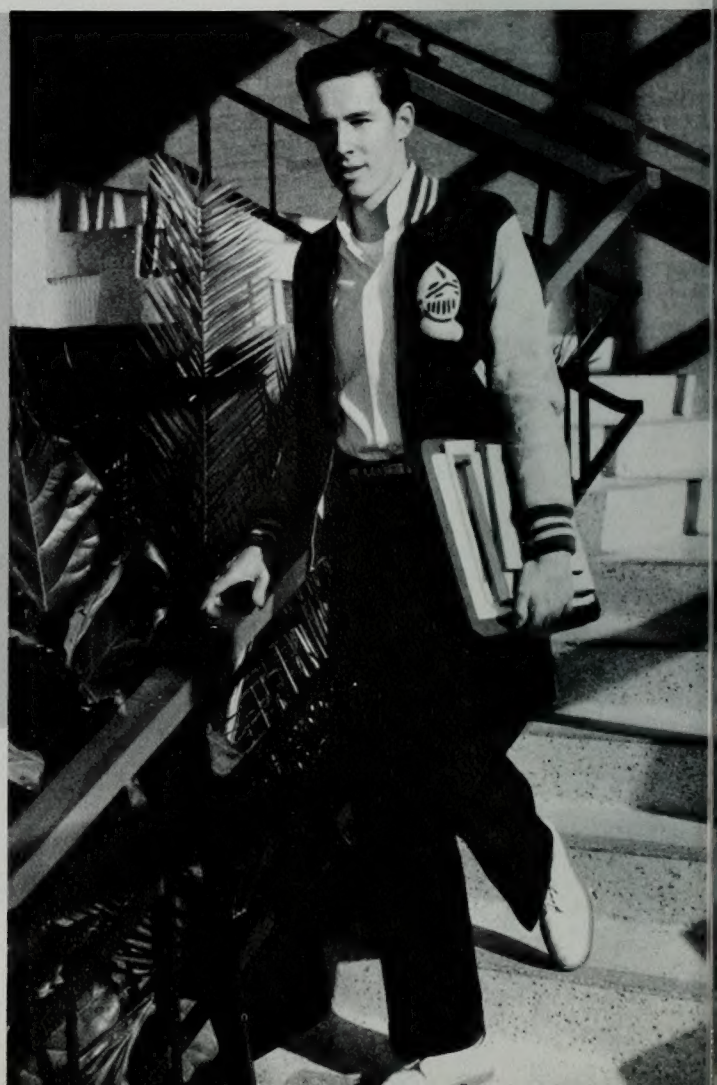

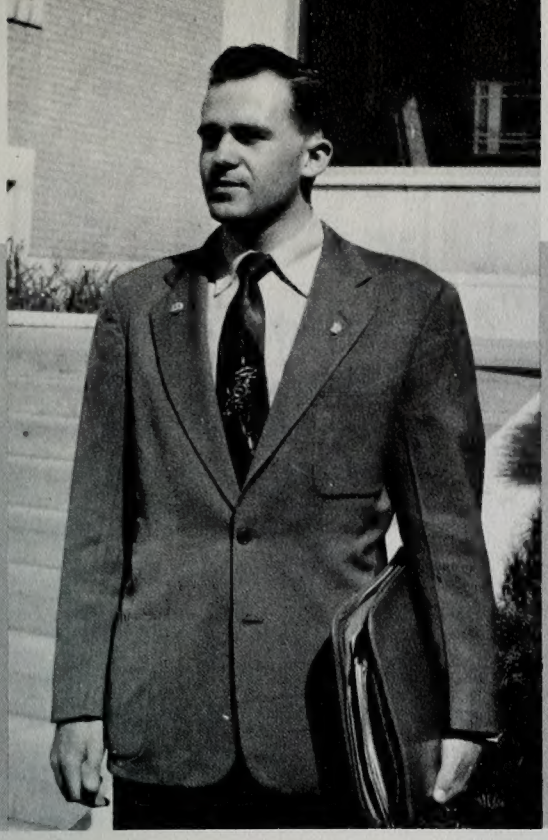

Active in many school functions is Eugene Kingdon, a sophomore from Staten Island, New York. As vice-chairman of the Honor Council and a member of Blue Keys, he enjoys giving service to the school. His particular interest is built around politics which he hopes to be active in. He is majoring in prelaw courses, and was instrumental in the formation of the Young Republican Club on campus, of which he is president.

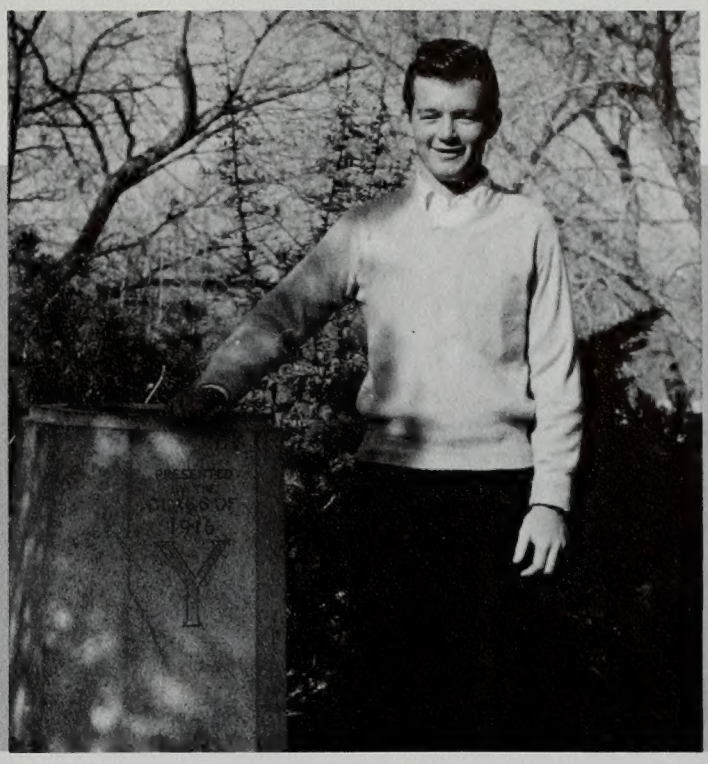

A sophomore from Phoenix, Arizona, Ted Mitchell spends a great deal of his school hours in speech and drama, but plans to get his M.A. degree and teach religion at BYU. He is planning on a mission this fall. Activities in school affairs are built largely around his position as administrative assistant to Karl Snow, head of the IOC.

A year headlined with pep activities is completed with Tom Reeve handling the duties as chairman of the Pep Committee. A history major, Tom comes from Santa Ana, California and will go through school in three years. He is a Regional Expansion Officer of the IK's, works as a Universe reporter, and is Dance Manager of the Sixth Ward.

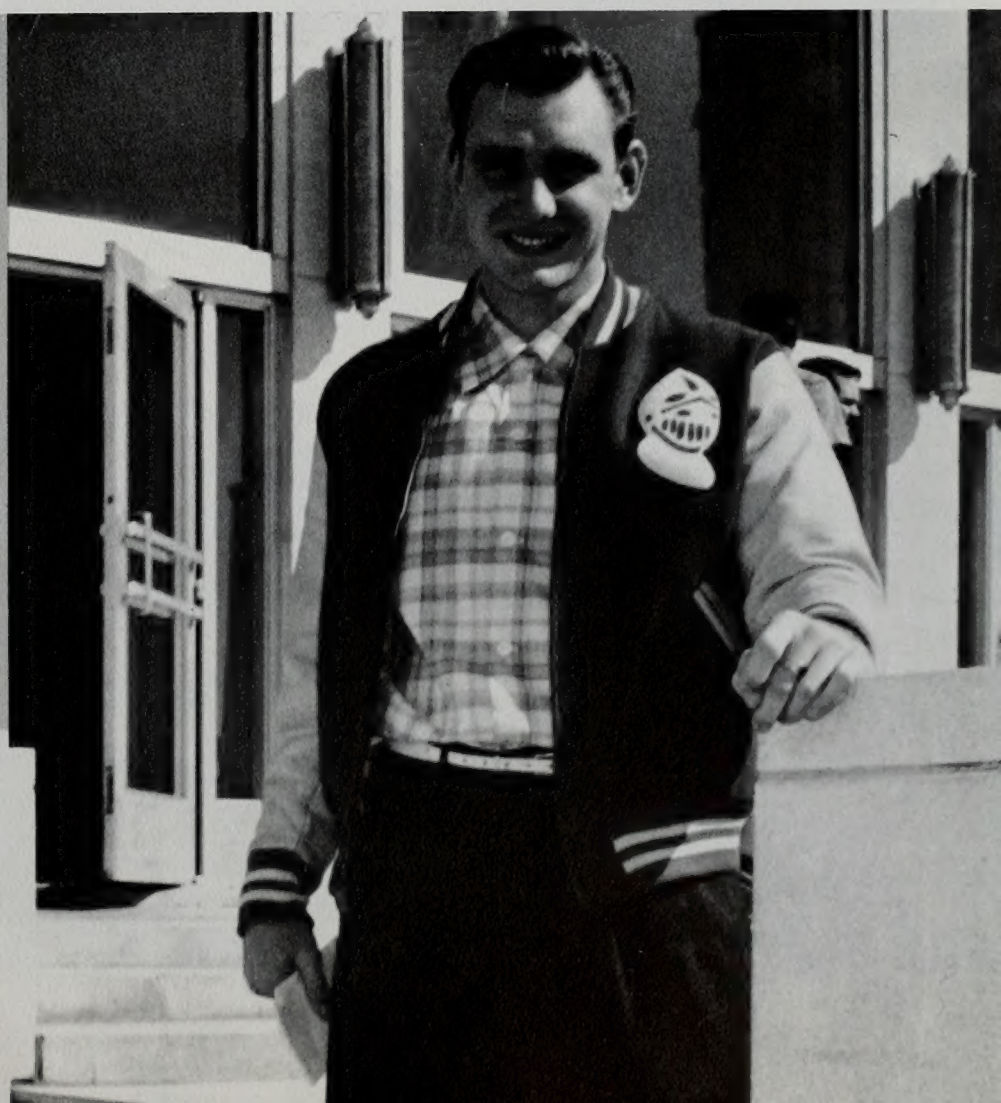

Lamont Ririe, capable junior from Long Beach, California, headed arrangements for this year's Junior Prom. Although the Prom kept him sleepless, he found time to act as junior class Senator, work on pep activities, and supervise the Aaronic Priesthood work in the Sixth Ward. Lamont is an officer in the IK's.

Sophomore Juana Dalton was crowned Banyan Queen of 1956 by Mrs. Ernest Wilkinson. Juana is an Elementary Education major from Fullerton, California, and is minoring in Sociology. Juana enjoys keeping busy and spends a great deal of time as Secretary of the Program Bureau and performs on many shows throughout the year. A member of ToKalons, she claims to enjoy "tubing" down the Provo River as her favorite hobby.

banyan queens

Sophomore Joan Schoenfeld was selected as attendant to Banyan Queen of 1956. As a member of A Cappella Choir and the Student Program Bureau, Joan finds many opportunities to use her singing ability.

Attendant to the Banyan Queen, Gail Nelson was a former student at Ricks College. A junior this year, Gail is a talented vocalist and also enjoys dancing and singing.

Skiing ability proved one of the deciding factors which found Mary Sorenson being crowned Snow Queen. The Athenians sponsored Mary who was also an attendant to the Snow Queen during her Sophomore year. Mary is looking forward to graduation this June when she hopes to teach Elementary Education in the Jordan School District. Salt Lake City is the home of the queen, who enjoys sewing, dancing, and music.

snow queens

Snow Queen attendant Barbara Stewart is a Sophomore from Orem, Utah. She was sponsored by the Alpine Club with whom she spends much of her time during the winter. Skiing, sewing and reading are her favorite pastimes.

Sophomore Pat Steimle from Fullerton, California, showed outstanding skill in figure skating as she took first place honors in both Queen and Snow Carnival competition to be selected as attendant to the Snow Queen.

Maile Forsythe, crowned Homecoming Queen of 1955 in studentbody assembly honoring the Queen and her attendants, is a senior majoring in Education. She is one of several students from Hawaii who are attending the University, and has fulfilled the tradition of the 'Y" by becoming engaged to Don Regan. A Physical Education minor, Maile enjoys both participating and watching all types of sports.

homecoming queens

Blond Barbara Covey reigned as one of the attendants to Homecoming Queen of 1955. Although pinned, the sophomore from Arcadia, California enjoys teaching and hopes to teach elementary education in Arcadia.

A junior from Salt Lake City, Joanne Llewellyn is also interested in teaching Elementary Education. Joanne is a ski enthusiast and loves winter sports of all kinds.

Queen of the Sophomore Loan Fund Ball was Mary Anderson. A sophomore from Chicago, Illinois, Mary is majoring in Elementary Education. She is a member of O.S. Trovata and in her freshman year was affiliated with Cougarettes. As first counselor in the Tenth Ward YWMIA, Mary is active in all activities. She enjoys sports and loves to read.

sophomore loan fund queens

Kay Brockbank, attendant to Sophomore Loan Fund Ball Queen, comes from Provo and is active as Sophomore Secretary. She is affiliated with Val Norn and Spurs.

From Portland, Oregon, comes Patti Porter, attendant to Sophomore Loan Fund Ball Queen. Swimming and skiing are favorite pastimes of Patti, who is an Elementary Education major.

Belle of the Y Kathleen Buckwalter is a senior from American Fork. With a major in Elementary Education and a minor in music, Kathleen will be well equipped to begin her teaching career. Kathleen has been a member of many committees, including Senior Assembly Committee and the Military Ball Committee. In service, she belongs to both White Key and Sponsors. She particularly enjoys music, dancing, swimming and people in general. Being chosen Belle of the Y, according to Kathleen, "has been the highlight of my college career."

belles of the 'y'

Gridley, California, is home for Lois Richins, attendant to Belle of the Y. Lois was one of the winners in the cake baking division of the contest in order to make the finalists.

Marjorie McDonald, attendant to Belle of the Y, is a music major and tours with the Madrigal Singers. She plans to do private teaching, is engaged, and attends the BYU on a music scholarship.

Ellen Keeler, Friendliest Girl

Ralph Boswell, Friendliest Boy

friendliest boy and girl

A beaming smile plays a big part in the life of Friendliest Girl Ellen Keeler. Ellen is best known as First Vice President of the studentbody. When informed of her selection as Friendliest Girl, Ellen said there were many girls on campus who could qualify for such an award, and she was honored to have been so chosen.

Ralph Boswell, Provo graduate student, lists among his school responsibilities president of A cappella Choir, vice president of Blue Keys, and chairman of student lyceums. A marketing major, Ralph is hoping to attend New York University and later will serve with the Air Force.

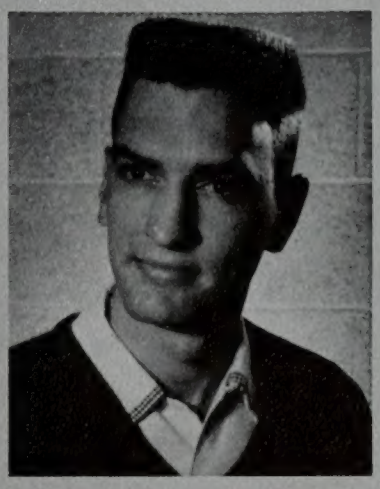

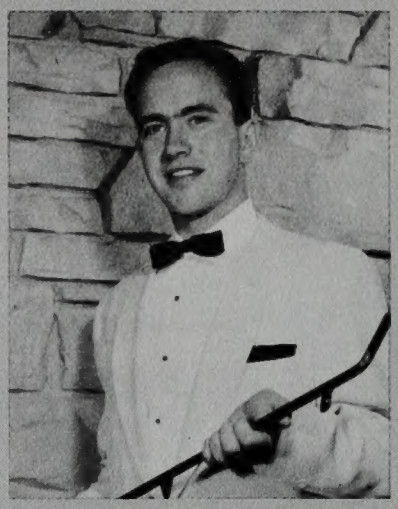

Bernard Barnes was a preferred man last year. From Seattle, Washington, he has been president of North Campus Branch and is now second counselor in BYU Stake Ninth Ward. He has a partnership in selling small foreign cars.

Dallas Merrill, personable Junior class president, was one of the top three preferred men. From Moses Lake, Washington, he has been a stake missionary. This year he was also chosen to be one of the Banyan personalities.

byu coed's most preferred

Jack Nelson

Oscar G. Larsen

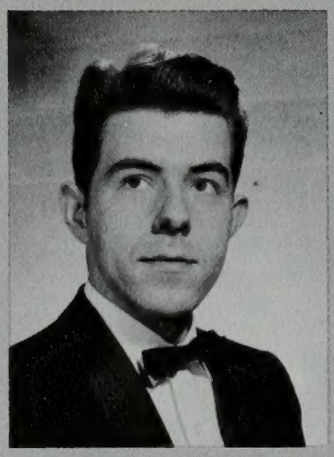

Hans Kelling

Ralph Boswell

Wid Tingey, 1955-56 Student-body President, was named most preferred man on campus. Provo is home for the blue-eyed graduate student, who has his B.A. in Journalism and is doing graduate work in Church History and Philosophy. Among his other school activities, he is a member of the Bricker Social Unit, and enjoys participation in the Provo Tubing Society.

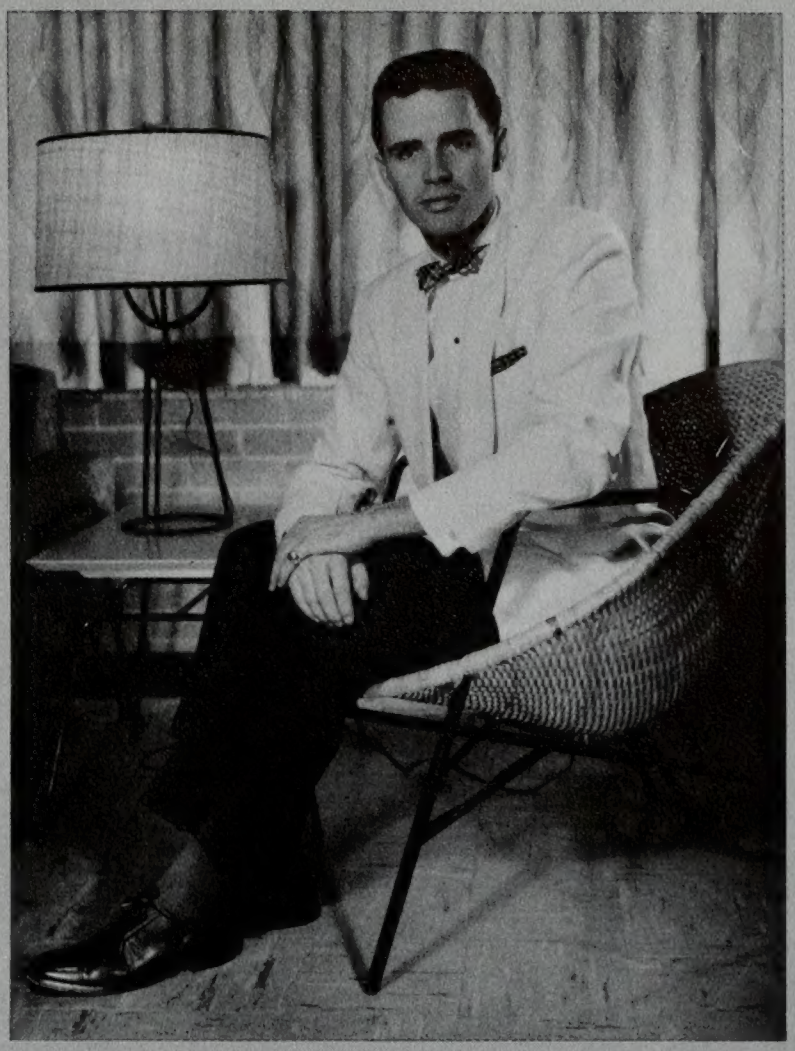

men

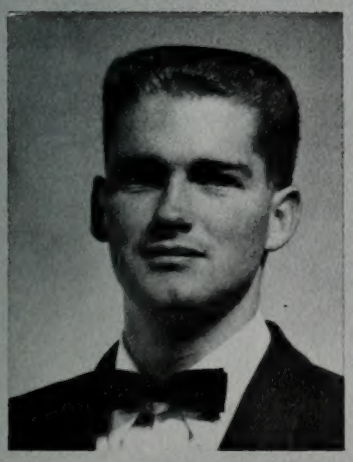

John Ward

Lynne Rowe

Kay Seely

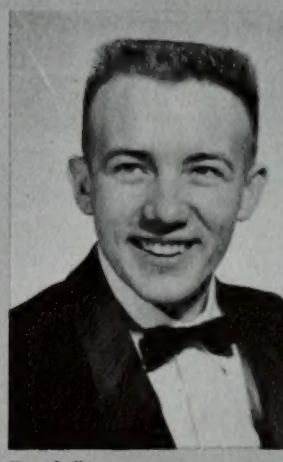

Rand Baxter

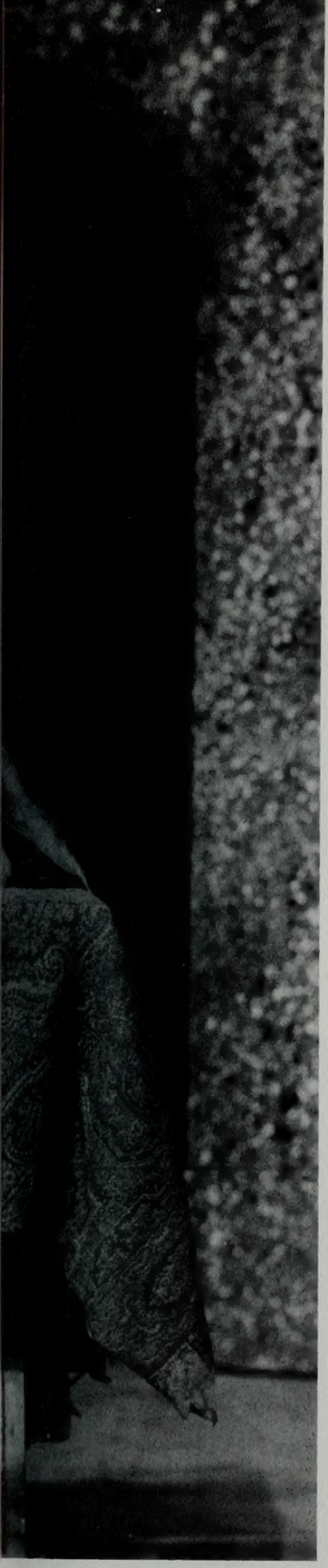

music and drama

From the time that man first appeared in the world, music has been with him. And not long after he learned to speak, he recognized that some things could not be expressed in the limits of spoken thought. He began creating things which to him seemed to express those thoughts—in music, or drama, or poetry. There is something strnge about these creations, something strange in the way in which they can communicate the thinking of one man beyond all the barriers of language and time. Some of the deepest feelings of the human soul can be found in music and drama—and all the creations of art and music would be wasted if their were no people with open hearts to hear their message.

FRONT ROW: Chyrl Russell, Beverly Benson, Karma Ricks, Marilyn Worsley, Beth Wardell, Marilyn Hall, Mildred Meyer, Donna Glazier, Barbara Dunn, Barbara Smith, Sheila Peterson, Carol Johnson, Sylvia Whittle. SECOND ROW: Joan Jerome, Joan Schoenfeld, Evelyn Murray, Carol Partridge, Louise Johnson, Tom Korshan, Jim Scoresby, Garvin Hanchett, Ronald Lee, Charles Taylor, Gail Nelson, Vickie Richards, Lauralee Fawson, Nanette Bybee, Merilyn Luke. THIRD ROW: Pat Strong, Barbara Weaver, Muriel Gale, Jean Goodman, Joe Hutchinson, Merlin Sorensen, Clair Earl, Rex Arnett, Jerry Peterson, Eddie Krieger, Bob Weddington, Byron Christensen, Diana Hunt, Dawn Sorenson, Joan Worsley, Nancy Folsom. FOURTH ROW: Kay Stone, Ann Taylor, Lynne Bloomfield, Karl Hutchinson, George Reynolds, Paul Williams, Kenneth Cottle, Howard Putnam, Dick Bear, L'Dean McCue, Jesse Coombs, Jerry Ottley, Helen Walser, Colene Ware, Brooke Temple. BACK ROW: Neta Hutchinson, LaPrele Badouin, Don Milner, Norman Nielsen, Ken Heaps, Burton Winters, Dan Rhodes, Glenn Harmon, Ralph Boswell, Carlyle Parker, Bob Lundquist, Evan Judd, John Herbst, Winston Christensen, Wes Craig, Chris Politis, Peggy Haller.

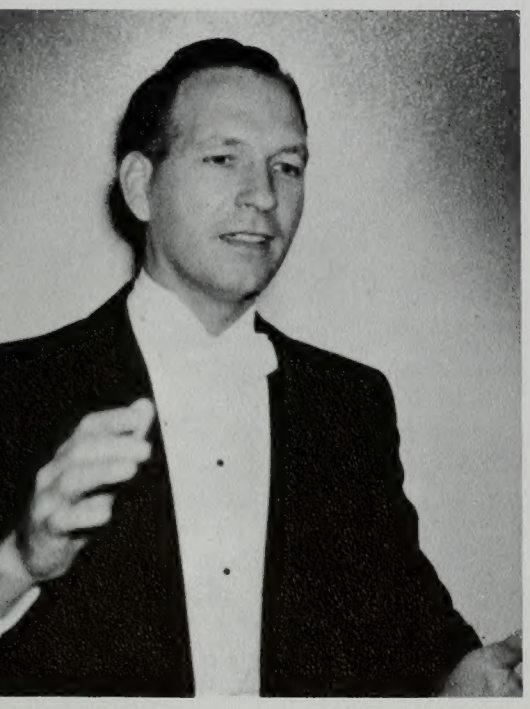

Newell B. Weight, choir director.

a cappella choir

The A Cappella Choir, organized in 1949 under the direction of Newell B. Weight, has won acclaim from musical authorities in all its presentations during the past years. Outstanding tours have been completed throughout the West in Utah, Idaho, Arizona, California, and the Northwest during recent years. Their schedule for this year has found them performing for high schools and other groups throughout northern Utah during their spring tour from March 17-24. A Cappella also participated in the Christmas Concert and the Virginia Tanner Dance Concert in Salt Lake City and Provo. Their formal Spring Concert presented in April was one of their outstanding accomplishments during the year. A Cappella has also joined with the Symphony Orchestra in musical presentations to add to their long list of musical accomplishments.

CHOIR OFFICERS were, front, Barbara Weaver, publicity manager; Carol Johnson, social chairman; Sylvia W. Peterson, councilman. Back row, Ralph Boswell, president; Sharron Benson, secretary; Howard Putnam and Donna Glazier, councilmen. Marilyn Hall, historian, is absent.

VIRGINIA TANNER DANCERS, young students at the BYU-sponsored McCune School of Music and Art in Salt Lake, appeared with the choir during a spring quarter concert.

FRONT ROW: Evelyn Crandall, Carol Pike, Gloria Dyer, Darlene Moss, Carolyn Lundquist, Jean Hansen, Lila Ann Harris, Sarah Digerness, Sharon Smith, Stanley Bennion, Dale Huffaker, Grant Hood, Ruth Weinheimer, Hannah Mae Williams, Gloria Weight, Shirley Clifton, Carol Young, Edith Weinheimer, Marilyn Anderson (Accompanist). SECOND ROW: Sharon Holman, Mary Ruth Winkler, Margene Petersen, Cleona Jones, Sylvia Griffin, Jeanette Hunt, Marcia Lund, Lela Waddoups, Nedra Whitney, Marvin Folsom, David White, Larsen Boyer, Lura Merrill, Lucille Finlayson, Elaine Sabin, Mary Helen Frampton, Margaret Ford, Joan Johnson, Naomi Christensen. THIRD ROW: Nadine Walker, Jean Barclay, Carmen Shumway, Virginia Rae Meservy, Nancy A. Hansen, Barbara J. Buckley, Wanda Cluff, Lue Ann Fowles, Sharlene Mills, LaRee Wade, Douglas Gibbs, Clair Edwards, J. Stephen Jones, Janet Gardner, Carol Rasmussen, Karen Zander, Marilynn Hicks, Charlotte Nelson, Sherron Rich, Roberta Wilkins, Caren Cottam. FOURTH ROW: Mary Jean Norman, Shirlene Atkinson, Karen Cowsert, Sheryl Wagstaff, Lorna Cobia, Ann Hawkins, Arva Johnson, Claire Fullmer, Marilyn Smyth, Sam Francis, James A. Kinne, Karl Robinson, Lee Switzer, Ramon Kohler, Kathryn Harris, Joyce Sorensen, Diane Rose, Anita Carter, Sharon Fritz, Lorraine Larson. FIFTH ROW: Ann Thomson, Elaine Gordon, Lona Jones, JeNeal Martin, Helen Jafferies, Karol Robison, Ronald Hermansen, Ron Ward, Thomas Winkel, Donald Reed, Nedd McArthur, Chuck Padbury, Dilworth Rust, Marwin R. Despain, Keith Dana, Helen Farnsworth, Ruth Morrell, Darlene Bowles, Dorene Smith. SIXTH ROW: Marilyn Coster, Melba Hull, Elaine Allen, Marilyn Hansen, Marilyn Ockerman, Marcia Black, John Reeves, Richard Watkins, Earl E. Bleak, Melvin Robertson, Bill Rice, Anthony Earl, Ben Fietkau, Gordon L. Smith, Edward Crawford, LaMar Porter, Mary Anne Harding, Jeanne Noble.

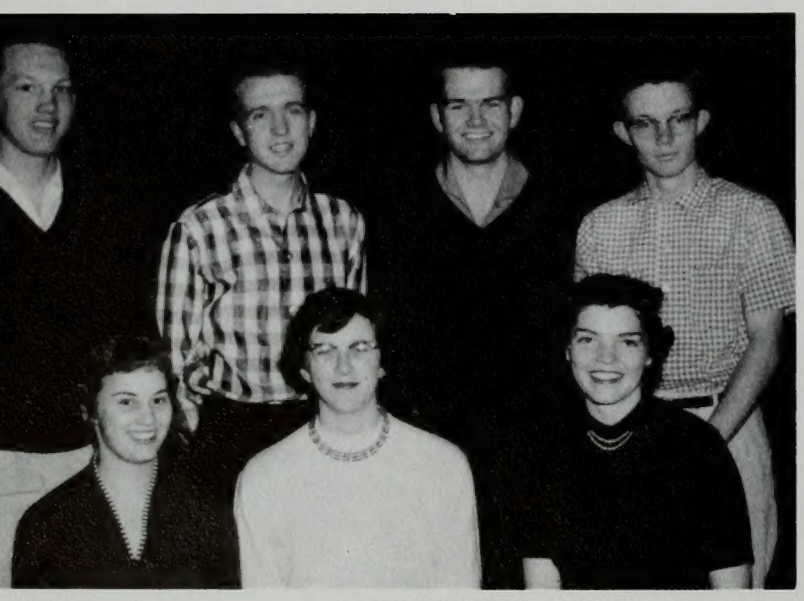

COLLEGE CHOIR OFFICERS were, front, Doreen Smith, social chairman; Marshia Black, secretary; Marilyn Anderson, vice president. Back row, Byron Fisher, social chairman; Gordon Smith, librarian; Tony Earl, president; John Reaves, assistant director.

Ralph Woodward has taken over the direction of the College Choir this year and is proving his ability in the outstanding presentations being made by the Choir. This group participated in the Christmas Concert Assembly which was one of the outstanding presentations of the holiday season. They also performed at the Brigham Young University Stake Conference in March and at the General Conference of the LDS Church in April. Besides singing together, this group enjoys building friendships in social activities. A Halloween party proved one of the best social gatherings of fall quarter, and plenty of cold snow added just the right touch to make the tobogganing party a night of fun as sleds collided and students toppled off into the drifts. Plenty of spirit in activities—just the right mood for singing—all attributes of College Choir.

TOBAGGONING PARTY heading for Timp Haven gathered in the bus on the long trip up.

college choir

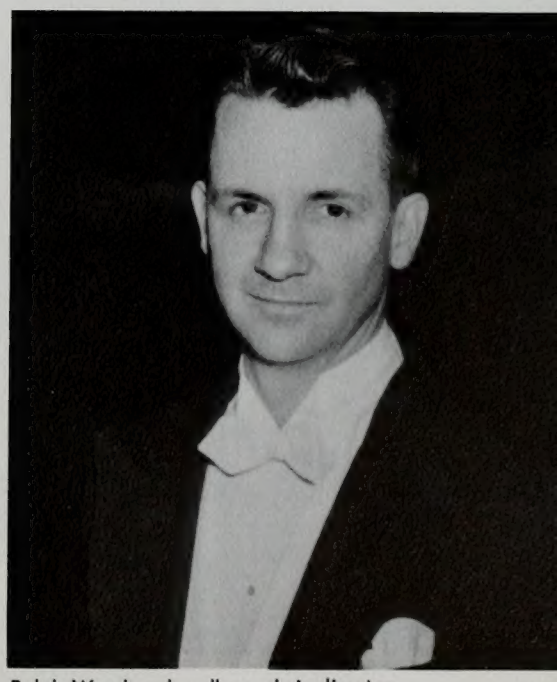

Ralph Woodward, college choir director.

Row 1: Joan N. Neff, Marilyn Stanley, Sharon Bramwell, Audrey Heidlebaugh, Ina Low Elison, Colleen Lawrence, Ann Peterson, Janice Bailey, Karen Hartley, Marjorie McDonald. Row 2: Phyllis Nielson, Cherl Park, Orval Skousen, Jerome Willden, Ron Beers, Sam Thompson, James Rawlings, Bruce Cameron, Paul Montgomery, Richard Robinson, Alma Pate, Karl Bodon, Roger Traasdahl, Stanford Brown, Lloyd Tew, Janice T. Nelson, Cherryle S. Orrock.

Director John R. Halliday

madrigal singers

Dr. John R. Halliday is responsible for the organization of the Madrigal Singers in the fall of 1952. Since this beginning the group has toured extensively and has entertained at concerts throughout the United States and Canada. Outstanding among their accomplishments is their Washington, D. C., tour in 1953-54. During this year they toured Canada, New Mexico, Arizona, and California. The "Happy Holidays" show was featured at Disneyland. The Madrigals also participated in the Christmas Concert on campus. Besides hard work, the group is interested in having fun. Dr. Halliday provided his cabin for an autumn party for the group, and a tobogganing party was also enjoyed on slopes near Provo.

MADRIGAL OFFICERS were, front, Cherryle S. Orrock, Ina Lou Elison, Janice Nelson. Back row, Orval Skousen, Noel Burke, Lloyd Tew.

TAKING TIME for a moment of prayer, Chorus members bow their heads before leaving Provo for an appearance at the new Disneyland.

FRONT ROW: Jon G. Clark, Reginald Coultas, Da' Calvert, William Mickelsen, John E. Doman, Howard Bahr, Paul Trane, Bernell Edwards, Lynn Nance, Charles Tracy, Blaine Nash. SECOND ROW: Gayle Norton, Warren Thornock, Richard Dastrup, Dale Laub, Darrell Madsen, John Lile, Bob McBride, Bruce Crompton, Willis Olsen, Ferrel G. Roundy, Alma H. Winward. THIRD ROW: Kenyon Donaldson, Alan Gerber, Wayne Western, Wayne Cable, Bruce C. Weidner, William O. Lyda, Roger Lewis, Jim Bergera, Wilford Farley, Thell J. Stewart, Larry B. Birch, Derryl R. Herring. FOURTH ROW: Eugene Dill, Jim Phillips, Ray Wingate, Bob Smith, J. Harold Smith, Allen Longman, Ted Ridenhour, Makee K. Blaisdell, Grant R. Zabriskie, Bruce Bird, Joe Wise, Joe White, Russell Wood. FIFTH ROW: Jay Weenig, Gordon LaPearle, Floid Hullinger, Paul E. Crum, Jr., Michael Whitehead, Roger Marshall, Delmont Truman, Z. Reed Miller, Dwight Kelsey, Ross T. Olsen, John L. Drake, Roy Bennion, Kay Rasmussen, Blaine Palmer.

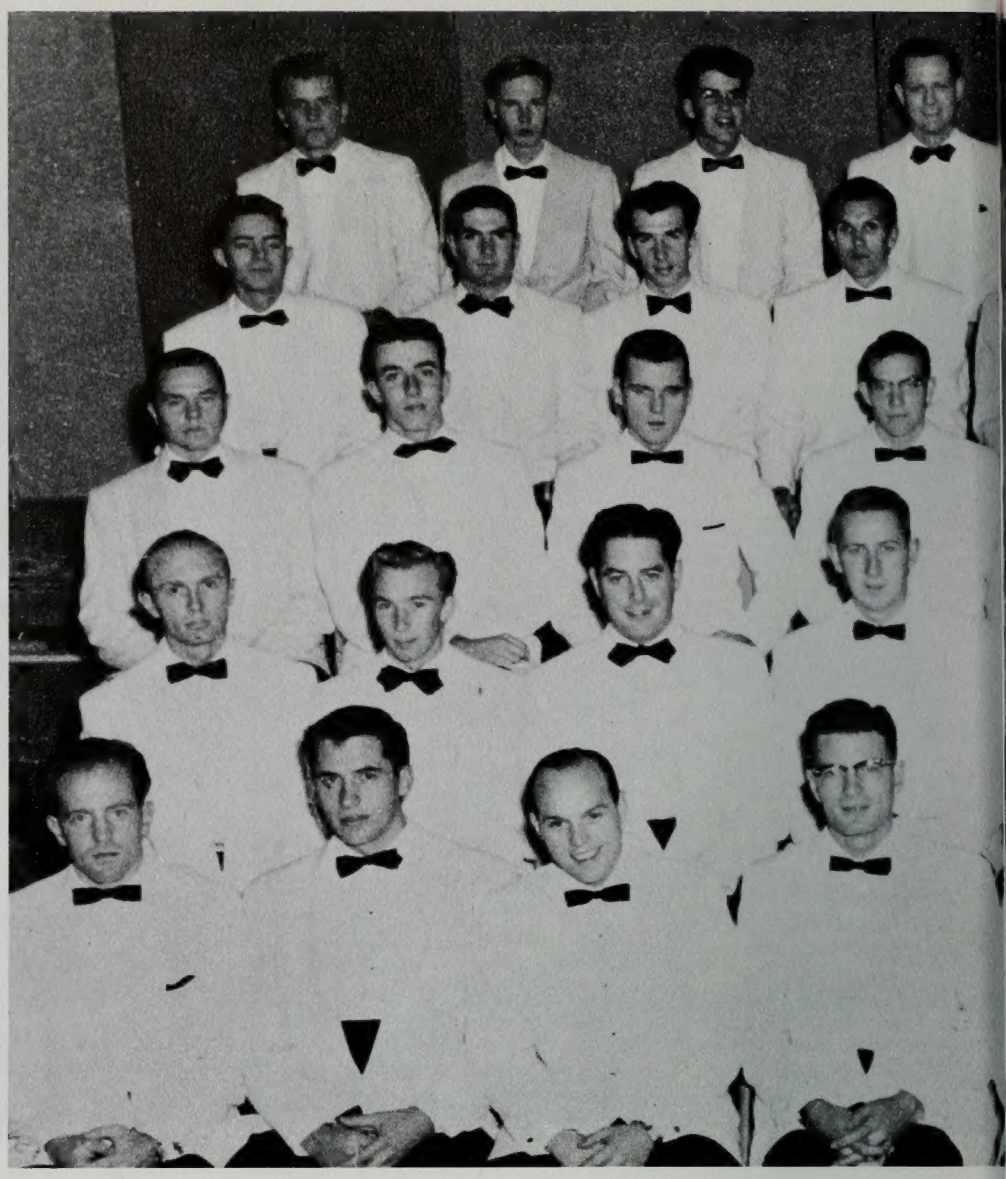

male chorus

Norman R. Gulbrandsen, chorus director.

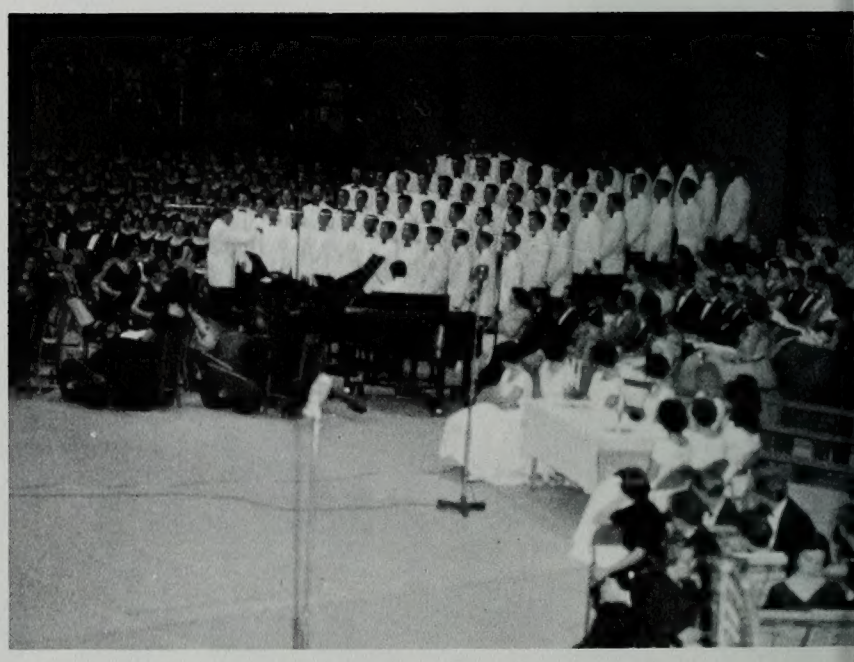

In answer to a demand on the part of the Brigham Young University musical department for the organization of a male chorus, university officials made the arrangements that created the Male Chorus in the fall of 1955. The group was active in musical presentations throughout the year and proved itself a fine addition to the University. Along with their presentations at devotional assemblies, the Male Chorus participated in the Christmas Concert during fall quarter. They also sang at the Priesthood Conference of the new Brigham Young University Stake and presented programs at American Fork and Pleasant Grove High Schools. Social activities were enjoyed during the year in conjunction with the Women's Chorus as both groups became better acquainted with each other.

MASCULINE VOICES raise in song during the annual Christmas Concert.

MALE CHORUS OFFICERS were Delmont Truman, president; Ted Ridenhour, vice president; Paul E. Crum, publicity; Richard Dastrup, assistant conductor; Bill Mickelsen, secretary.

FRONT ROW: Brandt B. Curtis (Assistant Director), Patricia Pugmire, Betty Ann Hoover, Shirley Worley, Lois Raymond, John Marlow, Ralph L. McBride, Brent Nadauld, Nilo Atkinson, Mary Lou Almond, Louray Cowley, Mary Ann Hunter, Margaret Smyth, Don Earl (Director). SECOND ROW: Roberta Jean Muirhead, Sharon Louise Smith, Marlene Morton, Connie Siggard, Dean T. Smith, J. Evan Bean, Robert Oliphant, Glen M. Smith, M. Glenn Weaver, Denis S. Sorenson, Madeline Dickey, Florence Whitworth, Hazel Meeks, Barbara Budge, THIRD ROW: Sharon Marshall, Lauretta Atkisson, Marilyn Tuckett, Lois Telford, Jim Almond, Lynn Gardner, Dan Jacobs, Reid H. Davis, Kelvin Hoover, Louis Pergolizzi, Velma Jackson, Bonnie Reaves, Beverly Whitford, Sharon Fritz. FOURTH ROW: Alda Jeppson, Frances Atterton, Lois Call, Janice Tucker, Mac Ence, Bill Corbett, Var Manwaring, Kay H. Smith, Marlin Mather, Tony Bentley, Bob Powlan, Benita Peterson, Sondra Ann Richardson, Jayne Duchess Gillette, Priscilla Pulliam. BACK ROW: Myrna Rollins, Merlene Crafts, Lucinda Payne, Deanna Meinzer, J. R. Madsen, Fancher Murray, Leo Leavitt, Don Schaefer, Mac Johnson, Dan Bucknum, James Peterson, Anne Wiscombe, Sharon LeBaron, Margie Davenport, Barbara Neeley.

MODERN DANCERS from the Orchesis Club participated in the Opera Workshop's presentation of "Sweethearts."

Opera Workshop was organized in 1945 and since that time has been under the direction of both Prof. Newell B. Weight and Dr. Don L. Earl, who is currently in charge of the group. For the first time this year, both a light and heavy opera were presented for the studentbody. The light opera, "Sweethearts," was presented during fall quarter, and the opera, "Rigoletto," was one of the highlights of the winter quarter. Besides both these presentations, the Broadway show, "Carousel," was very well received by the studentbody. Along with these outstanding presentations, the Workshop has participated in variety shows and has sung for stake conferences throughout the area. April found the Opera Workshop visiting Canada with their spring tour which received plaudits from every presentation.

OPERA SINGERS gather around a table during the workshop's presentation of Rigoletto.

opera workshop

Don L. Earl, Opera Workshop conductor.

FRONT ROW: Eileen Swan, Shirley Ann Reed, Sharon Powell, Sandra Troseth, Sondra Evans, Alene Smith, Donna L. Hatch, Priscilla Pulliam, Diana Bell, Carol Deane Boswell, Aleene Sumsion, Janet Miner, Helen Anderson, Joyce Swan, Marlene Morton, Charlene Smith, Ada Ruth Jones, Kathleen Winters, Jill Clarke, Ludean Lockhart, Pamela Russell. SECOND ROW: Alice Caffall Kemp, Roberta Ann Sorensen, Beverly Devey, Geneal Barney, Winifred Roundy, Joan Ashby, Carolyn Callister, Mary Waldron, Janet Greene, Verda Kemper, Joan Dixon, Jeanine Maughan, Ela Dee Thornley, Ruth Stanfield, Pat Swain, Diane Pace, Kathryn Maughan, Carol Nan Beckstrand, Joe Ann Neubert, Carolyn Chadwick, Margie Call. THIRD ROW: Mary Rogers, LuJean Cowan, Nila Smith, Sandy Robinson, Joan Thatcher, Sharon Oliverson, Shirley Nordgren, Pat Burrows, Dana Brush, Carolyn Whitaker, Jacqueline Myers, Miriam Hopping, Juana Dalton, Shirley Matheny, Carolyn Cochran, Joyce Barney, Beverly Pincock, Geralynn Hobbs, Eve McKnight, Donna Craner, Joyce Reams, Bliss B. Finlayson, Linnea Smith. FOURTH ROW: Shirley Starley, Carole Dawn Lee, Janet Strong, Sue Stephenson, Shirleen Taylor, Leona Mae Robinson, Stania Brennan, Ellene Politiis, Rhea Binning, Doreen Kurr, Gail Walker, Gloria Anderson, Nadda Smith, Lilet McArthur, Claudia Clawson, Arla Clegg, Lee Ann Vanderford, Mary Jo Hopping, Luella Robinson, Marilyn Cunningham, Bonna Johnson, Mary Lou McCall, Myrna Zaugg, Donna Maria Redd.

Norman Gulbrandsen, chorus director.

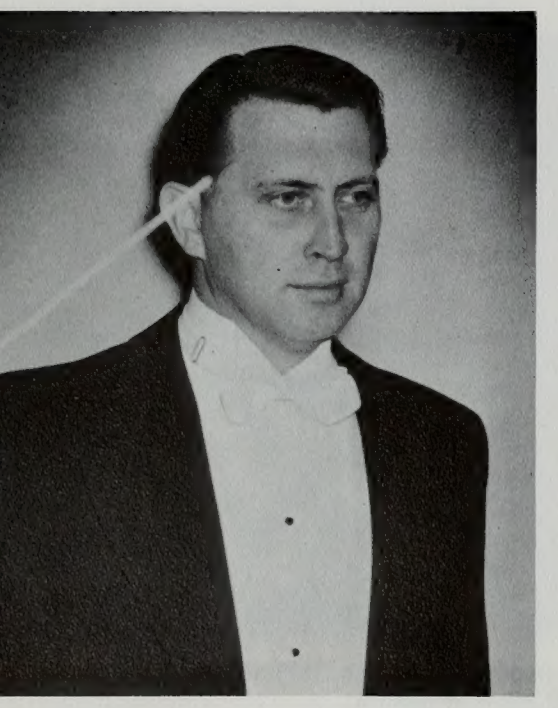

women's chorus

In the past three years Women's Chorus has grown from a group of 36 original members to a select unit of 75. Their activities musically during the year are varied. Among campus activities are their participation in assemblies presented during both the fall and spring quarters and their renditions in the winter Christmas Concert. This Chorus also enjoyed the appearances they made during their tour in February. Although the girls in Women's Chorus love to sing together, they also enjoy social activities, and particularly those in conjunction with the Male Chorus. Each quarter the two choruses get together for an evening of fun. Highlighting their activities together is their spring dinner-dance.

THE JUBILEERS, an ensemble from Women's and Men's Choruses, met to practice often. Here they are being directed by Norman Gulbrandsen.

CHORUS OFFICERS were, front, Joan Dixon, social chairman; Aleene Sumison, president; Bonna Johnson, vice president. Back row, Joe Ann Neubert, publicity; Janet Greene, secretary; Doreen Kurr, librarian.

FRONT ROW: Sally Goss, Clarence O. Carraway, Ernest Halliday, Larry D. Benson, J. Whitney Redd, Jim Patton, Allan Fossum, Tavita Fitisemann, Wayne Wahlquist, Earl Wahlquist, Aaron R. Stoddard, Donald W. Gordon, Glenn Halsey, Norman King, Jerrold W. Cook, Barbara Lee Rowe, Mary Ellen Rowe, Doris Heide. SECOND ROW: Sara Provst, Daymon W. Zismer, Jr., Arnold Otterson, Larry Kirkman, Stan Jackson, Franklin Black, Marvin H. Dalley, Bob Goodman, B. Alyric Ray, Terry Shawcroft, Alan A. Steele, Leon B. Casper, Jesse L. Wilson, Paul R. Anderson, Clifton B. Wilkinson, Robert Safsten, LeRoy C. Heaton, Judy Williams, Rosalind Radley, Marian Swan. THIRD ROW: Maria Bernard, Shirley F. Taylor, Grace Munhall, Larry Mortensen, Dennis Eugene Thorne, Don L. Andrew, Gerald L. McClure, Clinton R. Ahlberg, David Berry, Ralph Stewart, Dick Knight, Russ Homer, Reid Williamson, Allan Murdock, Phil Cluff, David Andrew, Freda Tuttle, Margaret Bushman, Paulie Lauper. FOURTH ROW: Karolyn Ward, Afton Andrus, Ray Hawkins, Fred H. Calder, Donald R. Snow, Leon Read, Curtis Dastrup, Steven Smith, Larry Skousen, Halvor Clegg, Barbara Grimshaw, Patricia Flygare, Diane Bentley, Barbara Glenn, Kay Waymire, Margaret Holman, Marian Fitch, Sharon Ann Hickenlooper, Barbara Bailey, Sharon Hamilton. FIFTH ROW: Joyce Murdock, Carolyn Redd, Pat Brooks, Carol Wright, Jim Wiser, Donald C. Johnson, Arthur Ballard, Ray M. Smith, Bill Stapleton, Jerry Brooks, David Pritchett, Gaye Bowden, Edna Jarvis, Pat Wimer, Jane Harrison, Margaret Smyth, Marva Draper, Geralyn Ellis, Myrna Brimley, Lynette Arnason, Jeanette Oxborrow, Wilma Nelson, Donette Burton, Kathryn White. SIXTH ROW: Carol Mae Crane, Deanna Green, Marilyn Jenson, Anne Boel, Gwynda Lindsey, Jill Buchan, Evanell Wade, LaNore Olsen, LaRetta Adams, Catherine Woodhouse, Judy Murray, Patricia Turley, Kay Ballantyne, Ruth Reynolds, Connie Loback, Carol Johnson, Laurell Martin, Eva Wessely, Kay Hackney, Afton Tingey, Vicki Christensen, Jean Ringlehan, Claudia Chester, Jeanette Woods, Pamela Johnson, Marvene Harris, Lavelle Elzinga, Peggy Dalton. SEVENTH ROW: Esther Lehmann, Carol Noble, Anne Tripp, Pat Mahoney, Joy Webb, Elaine Doney, Cheri Goudy, Connie Kerby,

university mixed chorus

The largest musical chorus group on campus is the title proudly displayed by the University Mixed Chorus, with a crew of vocalists numbering close to 308, the highest number possible because of limited space for chairs. The group has been under the direction of Crawford Gates since 1951 and fulfills its purpose of providing the opportunity for vocal experience to those students who do not wish to audition for the more select groups on campus. The University Mixed Chorus has made many fine presentations throughout the school year. They combined their efforts with the symphony orchestra in presenting the Hallelujah Chorus at the Devotional Assembly preceding Christmas. They also sang for another devotional with the combined choruses. One of the highlights of the year was the Christmas Concert in which the University Chorus participated. Their renditions at both the morning and afternoon sessions of General Conference in April brought much praise to this group for their talent so skillfully displayed. This music was furnished under the direction of Ralph Woodward and Crawford Gates. The music they supplied for the Baccalaureate Services added much to be remembered by the graduates. The group also enjoyed social activities headlined by a winter quarter party "June in January." Chair-

Carrol Crose, DeAnne Dibble, Ruth Fox, Gayle Beck, LaRee Hart, Carolyn Thomsen, Irene Ward, Jackie Yates, Phyllis Kresge, Peggy Quinton, Kathleen Hynst, Marsha Nielsen, Gae Brown, Marcia Morgan, LaRiene Dewey, Patricia Dewey, Mina Marshall, Susan Nielson, Carol Kohler, Marie Hutchinson, Dianna Lewis, Francelle Donaldson. EIGHTH ROW: Verla Tingey, Deanna McBride, Sheila Broadbent, Verla Beck, Sharon Call, Gayle Kirk, Joyce Hiatt, Joan Hermansen, Gayle Christensen, Beth Bronson, Deanna Dory, Colleen Brown, Sue E. Halvorsen, Joan Lambert, Nola Carter, Pleasy Lewis, Barbara Atkinson, Joan Allen, JoAnn Goodrich, Alda Jeppson, Miriam Grob, Beverly Richins, Linda Lou Smith, Nikki McMillan, Yvonne Elzinga, Jeanne Hausknecht, Linda Larsen, Karen Carlton, RaNae Lindsay, Daisy Flenniken, Geraldene Riley, Carolyn Sumsion, Renee Jackson, Lorraine Rees, Joan Bowden. NINTH ROW: Moira Blackmore, Melva Loback, Leah Mae Averett, Joan Besendorfer, Peggy Goodrich, Janet Gee, Connie Brewerton, Jeannine Gillespie, Bea Ina Cluff, Joyce Jackson, Marlene Mitchell, Joann Larkin, Gladys Webber, Karen Moffitt, Caryol Call, Myrle Thacker, Maurvene Helm, Betty D. Meyers, Shirley Boehme, Marvelle Mallard, Emogene Nielson, Vona Lue Greathouse, Geraldine Vavages, Suzanne Hamer, Kay Bjork, Pat Butler, Lucille Burbidge, Annette Miller, Carol Finlayson, Joan Brown, Jean Hollingshead, Carol Williams. TENTH ROW: Janeen Stevens, Kay Ball, Sharon Mills, Jeannine Hanson, Ruth Whittle, Norma Gwilliam, Marie Pierson, Mary Jo Ingrim, Coleen Baker, Carole Lamb, Lorna Louder, Diana Robison, Marilyn Benson, Mary Bragg, Muriel Hebbert, Sylvia McCowell, Linda Gay Taylor, Dana Brush, Colleen Oyler, Chadra Carbine, Ann Davis, Margaret Robinson, Betty Davis, Lavonne Thompson, Karolyn Robbins, Joan E. Bolin, Mary Lynn Cunningham, Geraldine Allred, Jane Ann Francis, Renee Dotson. BACK ROW: Bonnie Eddington, Barbara Sandstrom, Jo Ann Beasley, Janeen Beasley, Joan Gordon, Donna Roberts, Janice Smith.

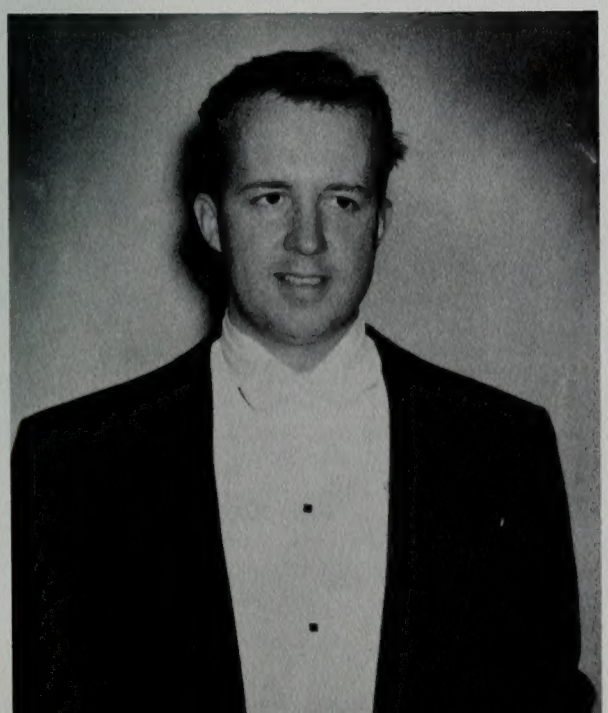

man of the event was Jeanne Hausknecht, assistant chairman, Larry Skousen and committee members Beverly Ray and Colleen Larsen. The party featured dancing, mixer games, and a program with Alyric Ray as master of ceremonies. The University Chorus joined with other vocal groups on campus to present in music form the story of Belshazzar's Feast. The story depicted the feast sponsored by King Belshazzar and the destruction of the Babylonian Empire by the Persians to free the Israelites and return them to a worship of God. Officers of the group are Managers Bob Goodman andAlyric Ray and accompanist Janeen Stevens.

Crawford Gates, director of mixed chorus.

Lawrence Sardoni, Conductor. 1st VIOLINS: Anne Johnson, Concertmaster; Lynne Galbraith, Patricia Henrie, Betty Hoover, Jean Nesbit, Lynore Hales, Barbara Jean Barry, Cleone Hurren, Linda Lou Smith, Robert Crist, VeNae Bryan, Judy Beckstead, Marilyn Jenson, Marva Larson, Rochelle Rhead, Gay Turcsanski, Barbara Stringham, Diane Fischer. 2nd VIOLINS: Garita Stroble, Principal; Glenna Jennings, Ila Christensen, Susan Baker, Brian Davis, Milo Moody, William Mickelsen, James Gale, Eugene Jensen, David Christensen, Gaye Marchant, Shanna Rae Mathis, Rosemarie Schmidt, Georgia Bullock, Jeanette Hunt, Barbara Hoyt. VIOLAS: Quentin Nordgren, Principal; Lee Ann Vanderford, Marilyn Myrup, Betty Sardoni, Kieth Nelsen, Jean Decker, Claudette Sundwall, Rob-

symphony orchestra

Lawrence Sardoni, orchestra director.

SPRING CONCERT was given by the orchestra in conjunction with a cappella choir.

ert Thurgood. CELLOS: Evelyn Loveless, Principal; Carolyn Cottam, Gustav Buggert, Mary Decker, Barbara Jo Allen, Mary Alice Monson, Larry Sardoni, Todd Britsch. BASSES: Irene Webb, Principal; Von Whitlock, Howard Reed, Carol Mickelson, Martha Fackrell. FLUTES: John Reeves, Myrna Weeks. PICCOLO: Mary Lou Ovard. OBOE: Jackie Gatenby, Donna Richards. ENGLISH HORN: Blaine Edlefsen. CLARINETS: Kay Mendenhall, William Mathis. BASSOONS: Larry Merrill, Kay Bishop. FRENCH HORNS: Jimmy Nielsen, Janet Anderson, Leroy Gibbons, Joyce Stephenson. TRUMPETS: Larry Bastian, Grant Elkington, Floyd Murphy. TROMBONES: Don Schaefer, Richard Long, Van Hales, Garrick Bowen. TUBA: James Greenhalgh. TIMPANI: Naomi Christensen. PERCUSSION: Dee Wood. HARP: Donald Bluth.

Highlight of musical presentations for the Symphony Orchestra this year was their ten-day tour of Nevada and California during which they played several concerts for church and civic groups. Other tours during the year were to Utah high schools at Ogden, Weber, South and Granite. The Orchestra has been active in both devotional and student assemblies, presenting one of the outstanding assemblies of winter quarter with the A Cappella Choir. Their part in the Christmas Concert added much to its effectiveness, as did their efforts in connection with the Opera Workshop. The outstanding presentations of this Orchestra have added much to student functions on campus. Their tours have been equally outstanding and have made them well deserving of the many press reviews they have received as a result of such performances.

ORCHESTRA OFFICERS were Don Schaefer, Jean Nesbitt and Jimmie Nielsen.

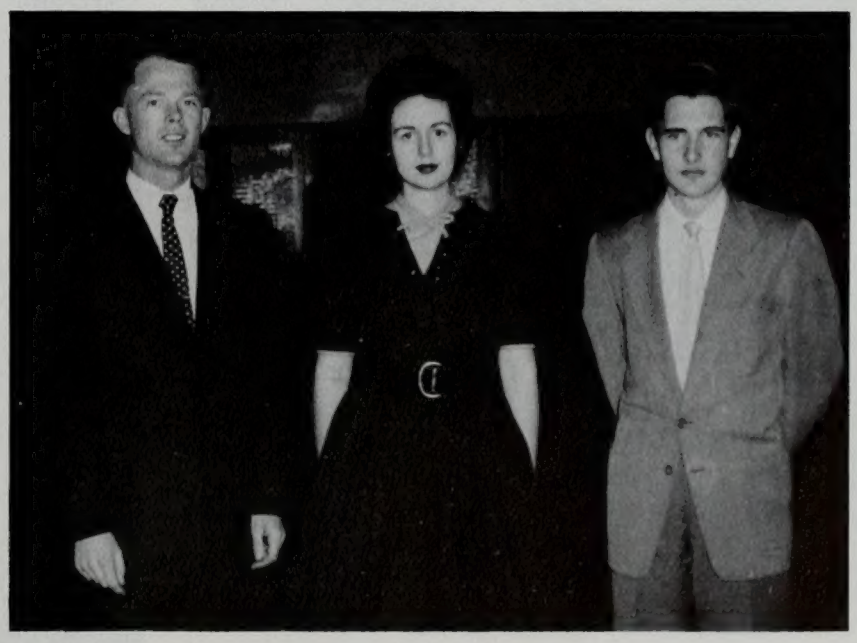

FRONT ROW: Mary Lou Jeffries, Patricia Larsen, Lemoyne Taylor, Ellis Hyde, Dorothy Davis, Irene Webb, Kathleen Keeler, Joyce Baxter, Mary Lou Ovard, Myrna Weeks. SECOND ROW: Ila Mae Tidwell, Robert Henrie, Charlene Bronson, Virginia Baer, Mary Helen Bunnell, Jean Chandler, Mary Ellen Cornwall, Louise Walker, Karen Newbold, Colleen Caldwell, Roxanna Day, Donna Richards. THIRD ROW: William Mathis, Frosty Duerden, Hazel Harding, Leroy Gibbons, Alona Porter, Janet Anderson, Nancy Deputy, Joyce Stephenson, Laura Brewer, James Nielsen, Janice Fife, Jeanne Millar, Robert Candland, Lary Merrill. FOURTH ROW: Colleen Christensen, Almy Hollis, Monty Ashworth, Benny Knudsen, Larry Baxter, Robert Bentley, Donna Gay Hamilton, Willis Hepworth, Larry Bastian, Dick Chappell, Jon Thomas, Russell Sly, Martin Conover, Mary Morley, Gerry Davis, Wendy Midgeley, Mills Crenshaw. FIFTH ROW: Jane Clyde, Bessie Hale, Claudia Stapley, John Russell, Floyd Murphy, Barry Richards, Richard Heywood, Lee Rowley, Bill Roberts, John Hanson, Paul Johnson, Mary Decker, Garrick Bowen, Dick Long. BACK ROW: Roger Malphurs, Clarence Bushman, James Greenhalgh, Vasco Taylor, Rochelle Rhead, Royal Peterson, Robert Shaw, Claude Snow, Grant Miller.

BAND OFFICERS were, front, Mary Morley, Donna Hamilton. Back row, Dick Long, Jimmy Nielsen, Larry Bastian.

The Concert Band was a busy organization this year. During the fall they completed a two-day tour which was only topped by their tour of Nevada and California during winter quarter. Also during winter quarter they performed in two assemblies and presented their winter concert. Spring quarter found them not lacking for things to do as they presented another concert and performed again for appreciative audiences in their final tour. Their music was also heard at the award banquet. Besides these appointments for musical presentations the Concert Band found time to build friendships with students and enjoy social activities together. Their get acquainted party and tobogganing party were two night of fun for all those who attended.

BAND PRACTICE occupied members for hours each time before they presented a concert.

concert band

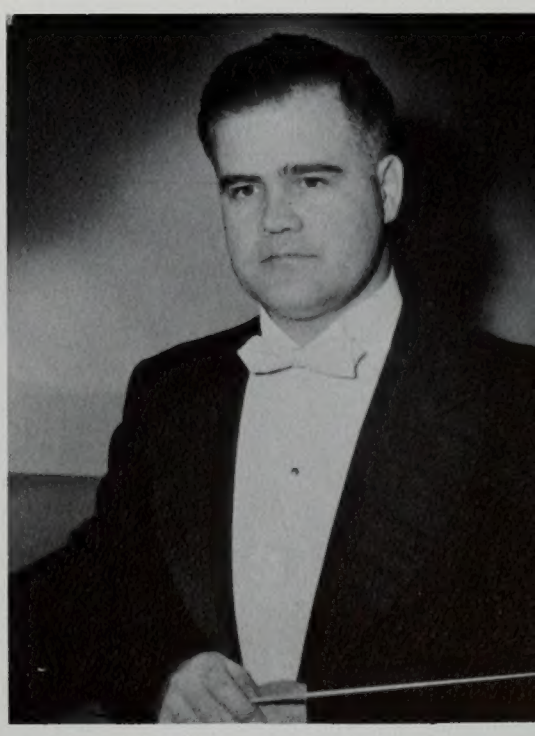

Ralph G. Laycock, concert band director.

FRONT ROW: Mary Lou Jefferies, Frosty Duerden, James Perkins, Muriel Martell, Nancy A. Sunderland, Colleen Caldwell, Jackie Gatenby, Marilyn Smyth, Merle Clayson, Loretta G. Derr, Georgia Christensen. SECOND ROW: CLARINETS: Beverly Ann Painter, Donald D. Murray, Dixie Lee, Joyce Williams, Yvonne Lott, SAXOPHONES: Mary Barnett, Terry Moyer, Lemoyne Taylor, Almy Hollis, Emma Jean Sorenson. THIRD ROW: CLARINETS: Larrain Hardy, Donna Rene Ream, Joan Ross, Francis Lyman, TRUMPETS: Emma Bonser, Ron Lee, Stephen Jones, Richard Heywood,

varsity band

Richard Ballou, varsity band conductor.

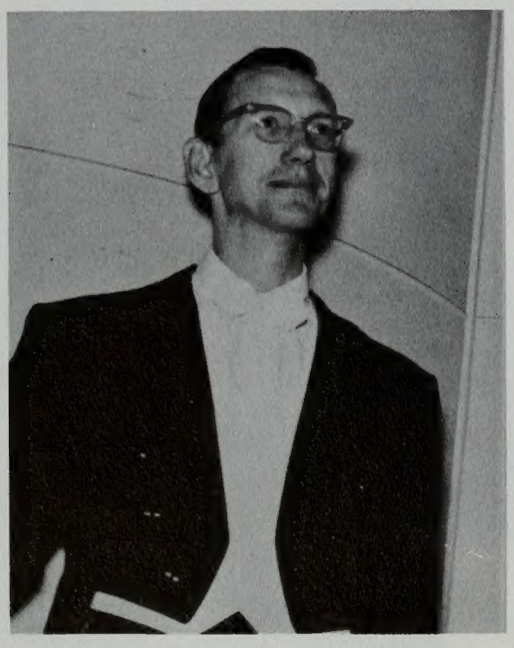

MARCHING BAND members play during BYU-Utah football game.

Alice Kemp, Robert H. Bentley, Nancy Deputy, Janet Anderson, Robert Jensen, Elmonda Heimark, Daymon Zismer, TROMBONES: Sherron Gundersen, Lee W. Rowly, Glenn Probst, Theo Williams, Gary Taylor, Lloyd Tew. BACK ROW: TRUMPETS: Ray W. Green, Avefua Fiso, Leland Beard, Stewart Nielsen, TUBA: William Boston, James A. Greenhalgh, DRUMS: Bruce Hood, Ken Cooper, TIMPANI: Thomas Ray Winkel.

The BYU Varsity Band is winning wide acclaim from authorities wherever its presentations are made. During fall quarter the Marching Band is active at football games to provide that enthusiastic spirit for which Brigham Young Cougars are known. The Formal Concert presented by the Varsity Band during winter quarter is one of the outstanding campus musical presentations. All home basketball games are not without the services of the Varsity Band, as students sing to the strains of "The Cougar Song," and the song leaders perform to many different renditions of the band. Spring quarter finds the band practicing for a combined Concert and Varsity Band Program to finish off the year's activities.

VARSITY BAND OFFICERS were Richard Heywood, Theo Williams, Mary Lou Jefferies, Richard Ballou, Lloyd Tew.

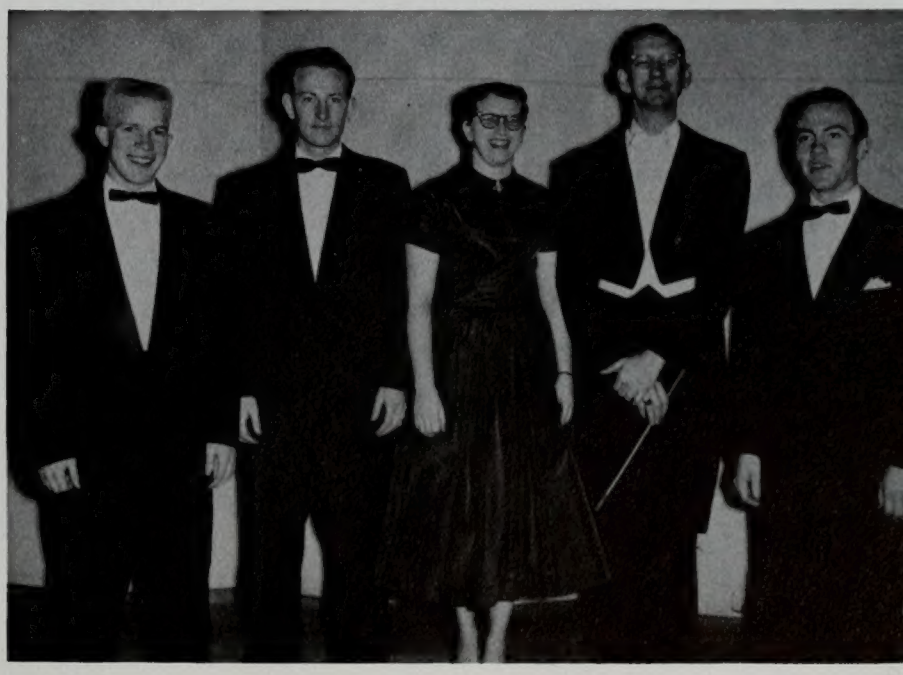

Front, Kay Bishop, Gordon Smith, Don DaGrade, Leo McBride, Wayne Cole, Monte Ashworth, Russel Sly, Albert Maloy, Cecil Clarke. Back row, Merrill Harward, John Whetton, Ernest Jewell, Raymond Robins, Les Newren, Ed Layton, Clyde Summerhays, Clarence Bushman, Eldon Lytle, John Kirkman, Jerry Ottley, Wayne Guymon, Michael Allen, Blaine Nash, Hardy Redd, Tom Gaddis, Theo Williams, Orval Skousen. Standing, Jerry Davis, David Campbell.

TAPS are played by John Pyper at a military funeral for a flyer killed in World War II. Band performs many such functions during the year.

Blaine Edlefsen, ROTC band director.

r.o.t.c. band

The ROTC Band has added much to the musical activities of the University as well as prestige to the ROTC organization on campus. The main purpose of the group is to play for the marching units of the ROTC in their fall and spring drills. The band was organized when the ROTC was first established on campus and has added much to the marching of the troops. Buglers from the band have supplied appropriate taps for several military funerals in Provo and surrounding areas. During the first and second years of their organization, the band was known as the marching band, and presented several drills on different occasions. Along with their musical ability, they have shown fine precision marching in their drills and are a credit to the Air Force with whom they are affiliated.

ROTC BAND OFFICERS were, front, Orval Skousen, Darrell Ellis, John Whetton, Raymond Robins. Back row, Cecil Clark, Hardy Redd, Eldon Lytle.

TORMENTED RIGOLETTO John Marlow sings to Colleen Lawrence.

RIGOLETTO, played by Howard Putnam, sings to Myrna Rollins.

PLOTTING COURTIERS prevent Rigoletto from seeing his daughter.

rigoletto

Rigoletto, Guiseppe Verdi's four act opera about a deformed court jester whose one love was his beautiful daughter was presented by the Opera Workshop in February. Rigoletto keeps his daughter secret from his associates because he feels that life has been cruel to him and he doesn't want to lose her. By his bitter and sarcastic insults he invokes a father's curse on his head, which results in the destruction of his daughter. The presentation was directed and conducted by Don L. Earl.

MEMBERS OF THE CAST

Rigoletto	Howard Putnam and John Marlow
Gilda	Myrna Rollins and Colleen Lawrence
Duke of Manuta	Brandt Curtis and Sam Thompson
Maddelena	Ina Lou Elison and Sharon Brown
Count Monterone	Roy Samuelson
Sparafucile	Lynn Gardner
Countess Ceprano	Frances Atterton
Count Ceprano	Mac Johnson
Borsa	Arthur Butler
Marullo	James Almond

DUKE was played by Brandt Curtis.

KIDNAPPING GILDA, Chorus singers deceive Rigoletto and take his daughter.

DUET SINGERS in the opera were Francis Atterton and Deverle Harris.

SINGING OF LOVE, Deverle Harris and Marie Ostergaard played leading roles.

sweethearts

Victor Herbert's two-act comedy opera, "Sweethearts," was presented by the Opera Workshop in November. The story is about a princess who was lost while a baby and was raised by a wash woman as one of her daughters. Eventually the lost princess wins the hand of the Heir Presumptive to the Throne and is able to help her foster mother and sisters. The production was the first opera of the season, and was directed and conducted by Dr. Don L. Earl.

MEMBERS OF THE CAST

Sylvia	Frances Atterton and Myrna Rollins
Prince Franz	Roy Samuelson
Laine	Betty Hoover and Mary Ann Ostergaard
Mikel	Lynn Gardner and Kay Smith
Paula	Sharon Brown
Lieutenant Karl	De Verle Harris
Hon. Percival Slingsby	Louis Pergolizzi
Petrus Van Tromp	Dean Smith
Aristide Caniche	Kelvin Hoover
Jeannette	Deanne Meinzer
Clairette	Marlene Givens
Babette	Dolores Drechsel
Lisette	Donna McGee
Toinette	Marilyn Tuckett
Nanette	Pat Christensen

ARTFUL DECEPTION of cleaner's daughter is enacted by Lynn Gardner.

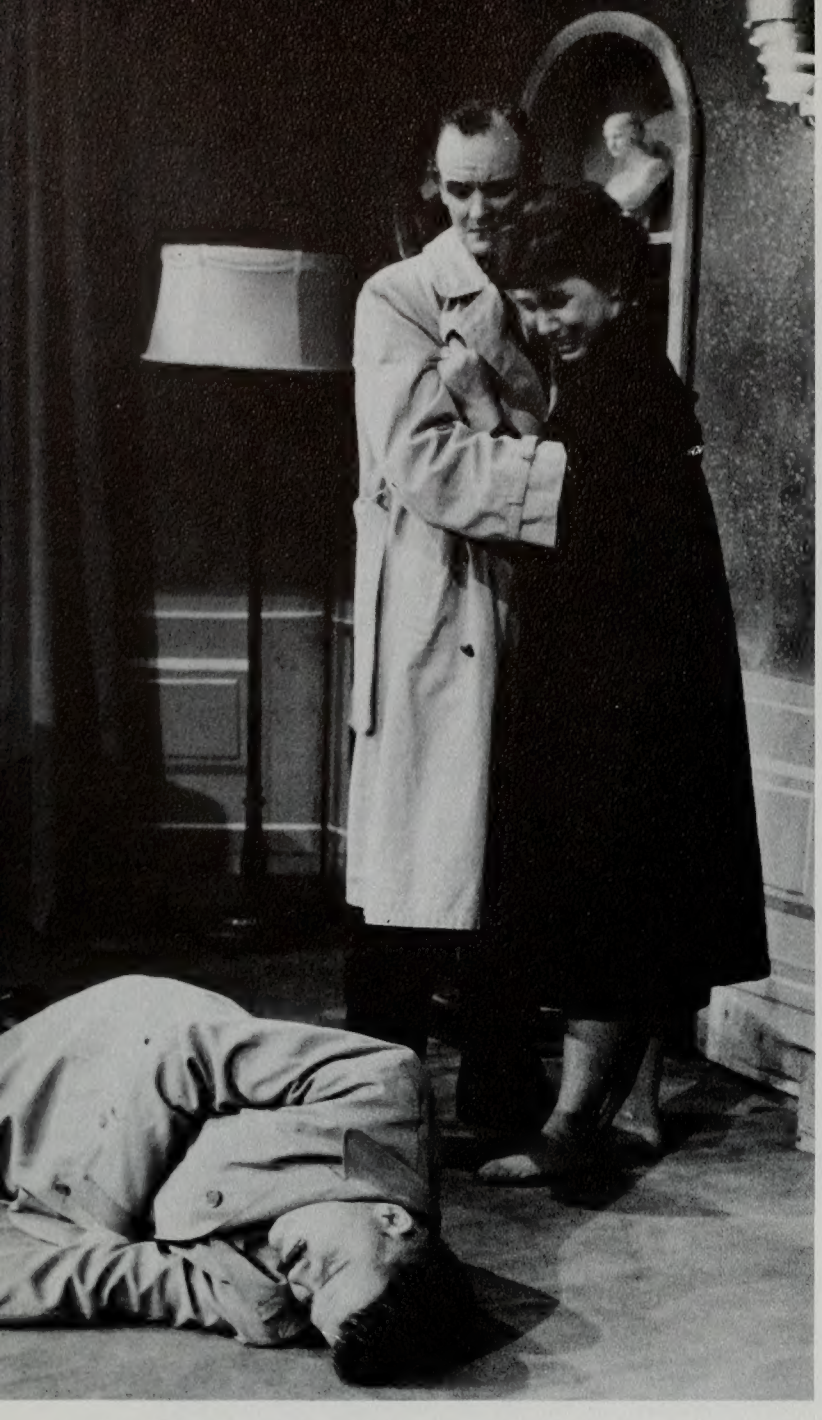

ACTUAL KILLING scene featured Jim Doerman, Arthur Butler and Sandy Butler.

HIRED KILLER attempts to strangle Sandy Butler.

Frederick Knott's great suspense play, "Dial M for Murder," was presented at BYU in October. The play, which had been made into a top-billed motion picture, centers around a charming but unscrupulous British tennis champion who married only for money. When he suspects that his wife's love is dwindling and that there is a threat to his security, he fabricates a "perfect" murder plot. The plot backfires on him, but not before suspense has filled the watcher. Director of the play was Dr. Preston R. Gledhill and assistant director was Barbara Luke.

MEMBERS OF THE CAST

Margot Wendice	Sandy Butler
Max Halliday	Ray W. Helberg
Tony Wendice	Arthur Butler
Captain Lesgate	Jim Doermann
Inspector Hubbard	Clyde Ricks
Thompson	Gerald Nichols
Williams	Carl Markworth

dial "m" for murder

TRUE CULPRIT is exposed in this scene below as Butler gets his just rewards.

FLIGHTY ENTRANCE is made at tea time by colorful garbed player.

The Dublin Players returned to the BYU this year under the sponsorship of the Brigham Young University Theatre to present Oscar Wilde's "The Ideal Husband." The plot, set in the late nineteenth century London, concerns the machinations of a Mrs. Cheveley. As the play opens this brilliant adventuress is attending a soiree given by Lord and Lady Chilton in their London Home. Lady Chilton recognizes her as a schoolmate who was expelled for theft. Robert Childon knows her too, though he does not mention it to his wife. Robert at forty is Under-Secretary of Foreign Affairs, famous for his probity. But 18 years previously he committed one grievous error. Anxious at that time for wealth and the power that goes with it, he made money by selling a state secret. Mrs. Cheveley has Chilton's incriminating letter and uses it now to incriminate Robert, who agrees to save his reputation. Mrs. Cheveley eventually tells Lady Chilton of her husband's dishonesty, but everything ends happily, contrary to Mrs. Cheveley's expectations.

dublin players

CONSOLING husband, Lollie May comforts Edward Byrne.

BRITISH NOBILITY played a large part in development of the plot.

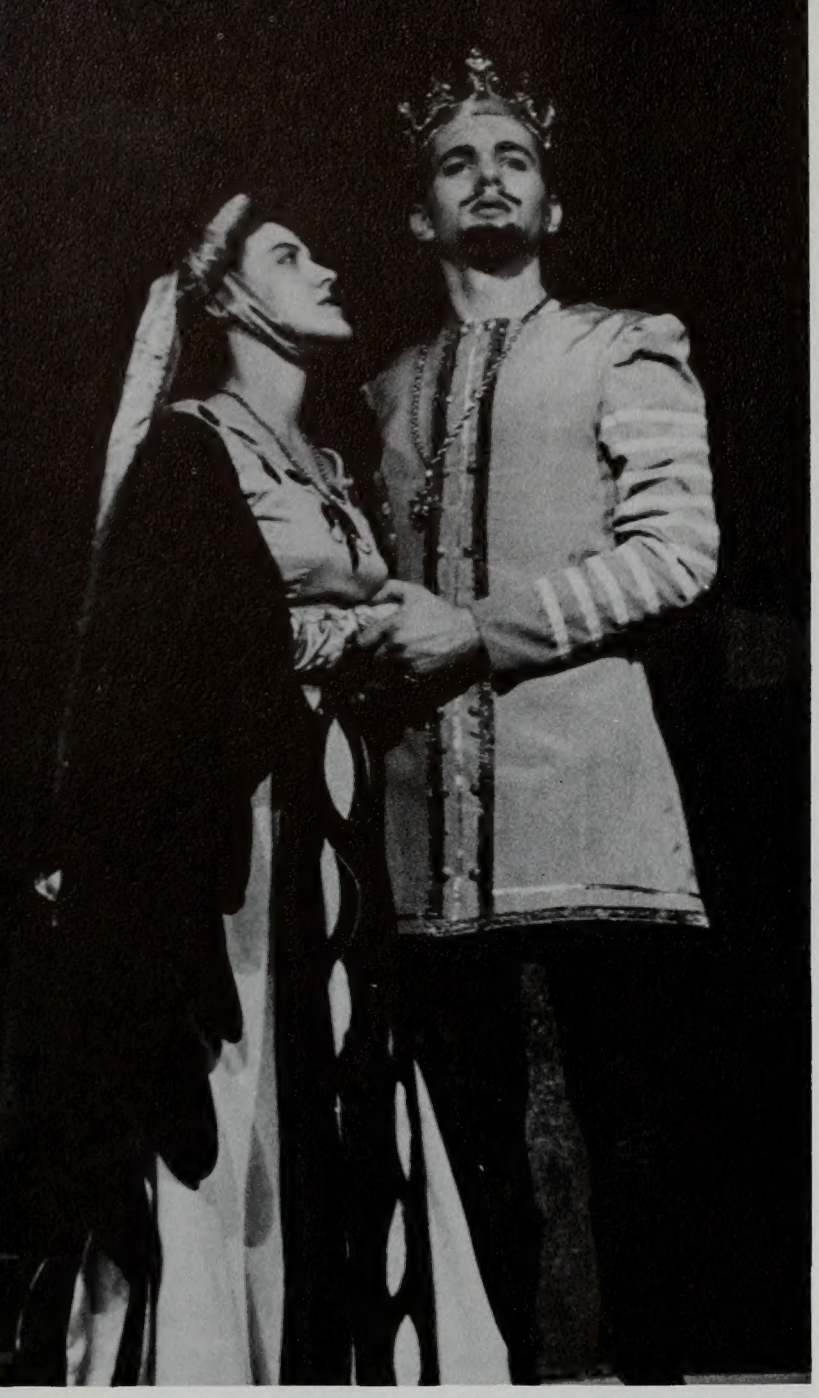

BANISHED KING Harold Oaks takes his farewell from Renae Powell.

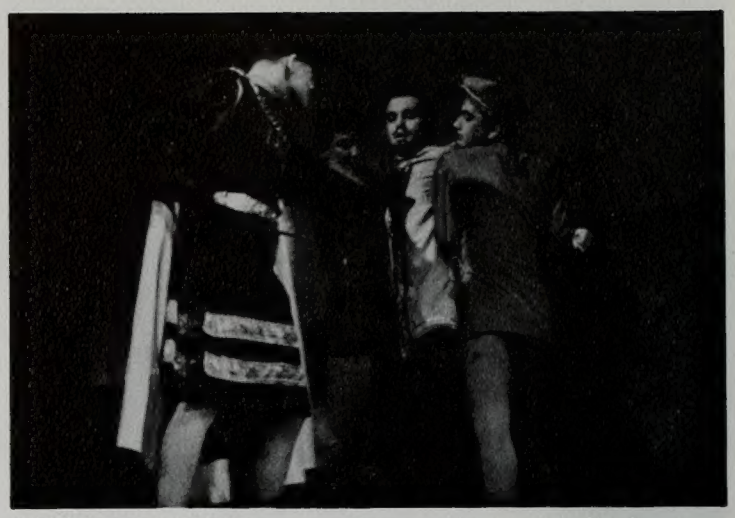

MURDER OF RICHARD is accomplished by his one-time friends.

"King Richard II," Shakespeare's classic portrayal of a degenerate king, was produced by the Brigham Young University Theatre in December. Director of the drama was Dr. Harold I. Hansen, Speech Department chairman at BYU. The plot concerns the rebellion of Henry Bolingbrooke against Richard after he has been banished by the king. He leads an army against him, forces him to abdicate and brings about his murder. The usurper then succeeds to throne as Henry IV. The play, presented in two parts with seventeen scenes, was a powerful drama which showed full well the genius of Shakespeare.

MEMBERS OF THE CAST

The Manager ..... Richard Davis
The Husband—Tsai-Young ..... Jim Almond
The Friend—The Honorable Tchang ..... Rick Davis
The Father—Tsai ..... Horton D. McBride
The Mother—Madame Tsai ..... Ann Cullimore
The Wife—Tchao-ou-Niang ..... Joan Schoenfeld
The Prince Nieou ..... Gary Stewart
The Princess—Nieou-chi ..... Erlynne Wright
The Waiting Woman—Si Tchun ..... Marilyn Wood
The Man Servant—Li Wang ..... David Loughney
The Steward—Youen-Kong ..... Charles Whitman
Marriage Broker ..... Lynn Ann Taylor
Food Commissioner ..... Ivan Crosland

richard II

INTERVENING in feud, Richard sets in motion the events which lead to his destruction.

MAKING DECISION, Erlynne Wright agrees to become subject to Jim Almond and Joan Schoenfeld.

"Lute Song" by Kao-Tong-Kia and adapted by Sidney Howard and Will Irwin, was presented in November. The story of the play concerns a scholar who is caught in intrigue in the emperor's court. He is separated from his family and is unable to support his parents. Although he is already married, he is forced to marry a princess. His first wife, after many hardships, comes to the court to tell him the news of his parent's death. According to Chinese custom, one of the wives must beome subservient to the other. The princess makes this decision. Director of the play was Dr. Lael J. Woodbury.

lute song

MEMBERS OF THE CAST

King Richard II	Harold R. Oaks
John of Gaunt	James Lundholm
Henry Bolingbroke	Lynn Dunn
Thomas Mowbray	Richard Brannock
Lord Marshall	Jim Doermann
Duke of York	Boyce Harris
Aumerle	Ivan Crosland
Bushy	Roger Marshall
Bagot	Frain Pearson
Green	Stan Porter
Earl of Northumberland	Keith Rooker
Harry Percy	Stan Orme
Lord Ross	Carl Markworth
Lord Willoughby	Richard Davis
Bishop of Carlisle	Lee Scanlon

DANCE SEQUENCE in King's Castle featured a special dance composition of the Orchesis Club.

DEATHBED of feared Uncle Chris was climax of the play.

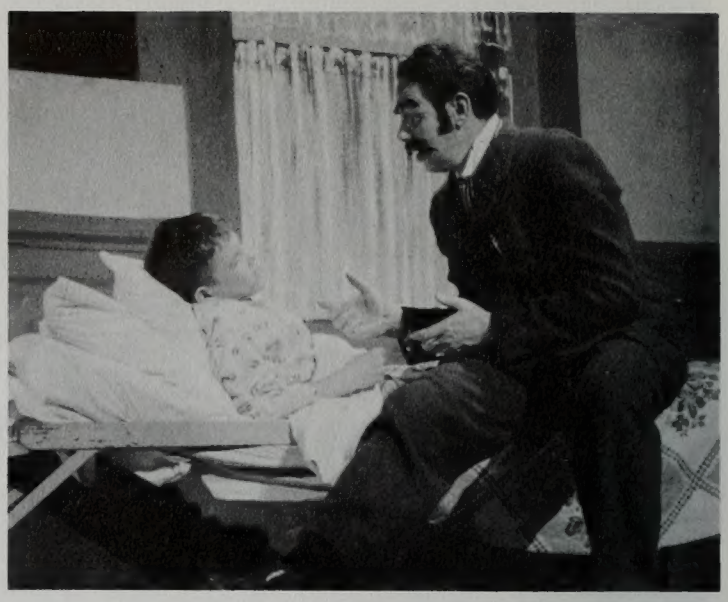

ADVOCATING swearing, George Tanner admonishes David Gledhill not to let pain destroy happiness.

BLUSTERY Uncle Chris overpowers his relatives.

"I Remember Mama," John Van Druten's adaptation of Kathryn Forbe's book, was presented in January. Director of the play was Dr. Preston Gledhill. The play is a comedy involving a Norwegian family living in San Francisco, and conerns the problems which parents encounter in raising a family. The play revolves around the personality of Mama as she supplies a bulwark against the trials of the world.

MEMBERS OF THE CAST

Katrin	Jean Warner
Mama	Marilyn Stanley
Papa	Bryan Renstrom
Dagmar	Martha Craig
Christine	Zona Thacker
Mr. Hyde	Sam Melville
Nels	Neal Barth
Aunt Trina	Muriel Gale
Aunt Sigrid	Claudia Lamkin
Aunt Jenny	Dorothy Whittaker
Uncle Chris	George Tanner
Mr. Thorkelson	Carl Markworth

I remember mama

HASTY DEPARTURE of overcome suitor is accomplished by strong-arm aunt.

COMMUNIST CELL in France is visited by Rubashov (played by Harold I. Hansen) with orders from Moscow to abandon labor union.

"Darkness at Noon," Sidney Kingsley's powerful drama on communism, was presented in February. Starring Harold I. Hansen, BYU Speech and Dramatic Arts department chairman, in the lead role, it concerns the life of a Soviet Commissar who had taken part in the Russian Revolution, but who was unable to abandon his idealism when Stalin came into power. The play details the "brainwashing" in communist prison camps, and shows the horror of a social system which denies God. Dr. Lael J. Woodbury directed the play.

MEMBERS OF THE CAST

Rubashov	Harold I. Hansen
Guard	Paul Holloway
402	Craig Lillywhite
302	Harold Oaks
202	Boyce Harris
Luba	Martha Adams
Gletkin	Stan Porter
Ivanoff	Dean McMahon
Bogrov	Albert Alexander

darkness at noon

UNHAPPY lovers were Harold I. Hansen and Martha Adams.

PANORAMIC SETTING of stage was unusual in production. Heavy use was made of lights.

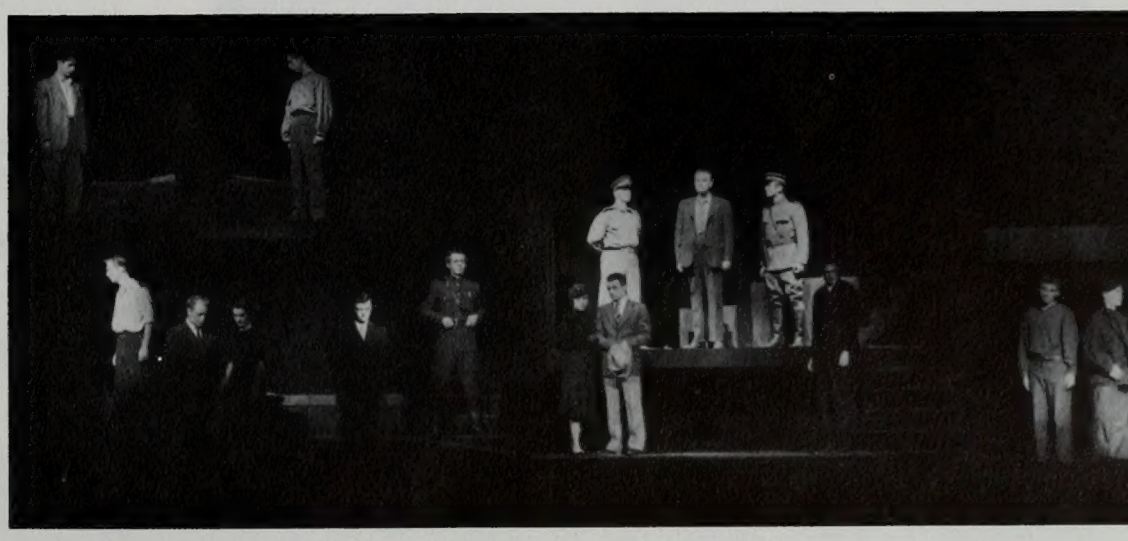

EXPANSIVE Dean McMahon explains matters to Heloice Hansen and Ned Hoopes.

Clifford Odets' cynical play "The Country Girl" was presented by the Brigham Young University Theatre in the middel of April. The play, which centers around an alcoholic actor who must overcome his weakness to win back the love of his wife, is a powerful documentary of an alcoholic's plight. The same play won an Oscar Award for Grace Kelly for her acting in it. The play was directed by Morris Clinger.

MEMBERS OF THE CAST

Frank Elgin	Ned Hoopes
Georgie Elgin	Bob Wilkinson
Ralph	Kay Smith
Bernie Dodd	Chet Harris
Larry	Anita Van Natter
Phil Cook	Dean McMahon
Paul Unger	Heloyce Hanson
Nancy Stoddard	Clair Seeley

COMFORTER Heloice Hansen consoles Anita Van Natter.

country girl

DISCOURAGED Dean McMahon prepares to leave Heloice Hansen.

DISGUSTED Ned Hoopes finds unconscious Dean McMahon.

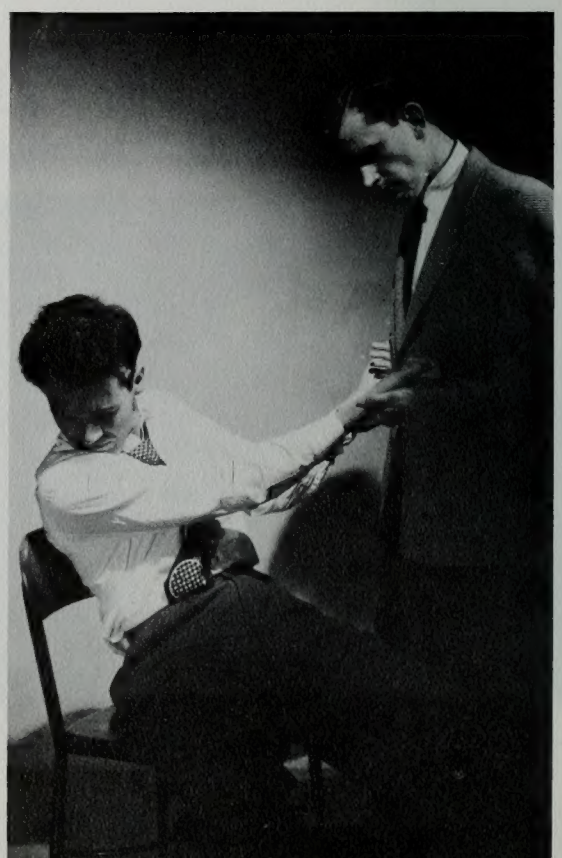

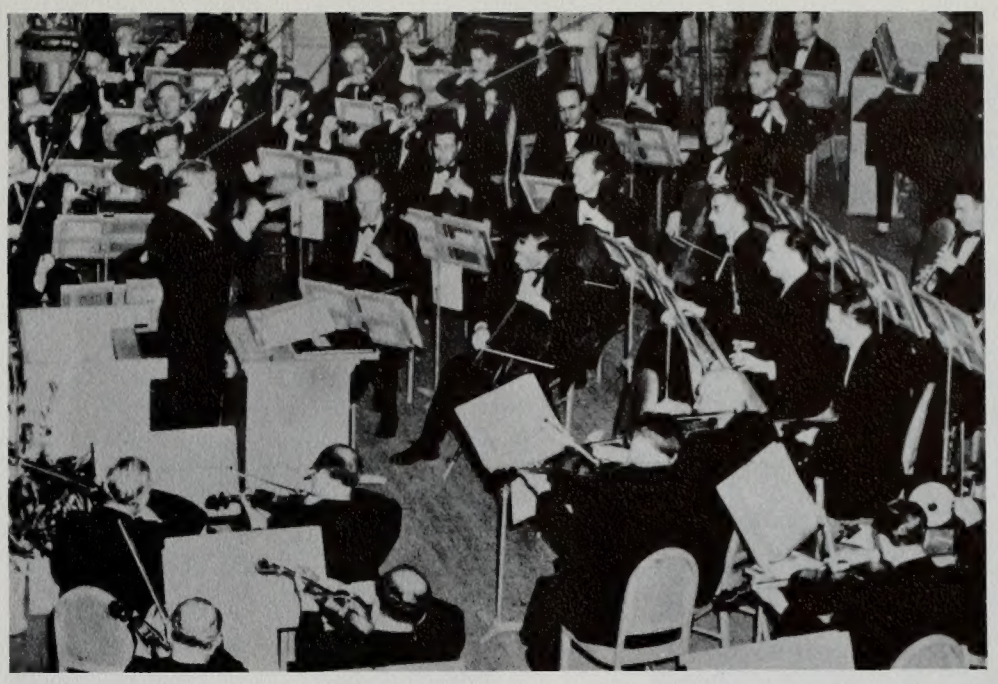

BOSTON POPS ORCHESTRA performed at BYU March 8 on their first western tour. The orchestra presented numbers ranging from a "Popsorama" medley of current hit tunes to "The Barber of Seville Overture." A capacity crowd of students and townspeople turned out to hear the famed performers.

HERALD R. CLARK, director of the Lyceum program, is chairman of the Community Concert Association which brings the best in musical talent to the Provo area under the sponsorship of BYU. He also serves as professor of Finance and Banking on the University faculty.

Brigham Young University's lyceum program, under the direction of Herald R. Clark, is one of the finest in the nation. The University co-sponsors the BYU-Community Concert Association, bringing to Provo and Utah County the best in musical organizations. Since the time of its inception, the program has brought to Provo such outstanding performers as Sergi Rachmaninoff, Fritz Kreisler, The New York Philharmonic Symphony Orchestra, and this year the Boston Pops Orchestra and Grant Johannesen. Scheduled appearances next year will include the Berlin Symphony Orchestra and the Philadelphia Philharmonic Orchestra.

lyceums

ARTHUR FIEDLER directed the Boston Pops Tour Orchestra during both of its BYU-sponsored Utah appearances. He has conducted the orchestra for over 26 years, and has made it into a nationally famous group popular for its "symphonic" rendition of popular hit tunes and novelty arrangements. During the appearance at BYU, guest Artist Ruth Slenczynska won high praise from Utah newspapers for her piano solo under his direction.

GRANT JOHANNESEN performed for students in April. A leading concert pianist, Johannesen is Utah's foremost musical personality. Last year he appeared with the New York Philharmonic Symphony Orchestra when they performed here.

ROMAN SISTERS, Josette and Yvette, made their second appearance at BYU. Popular with the students for their French humor and their accomplished duo-piano playing. They both play solo, but combine for American concert tours.

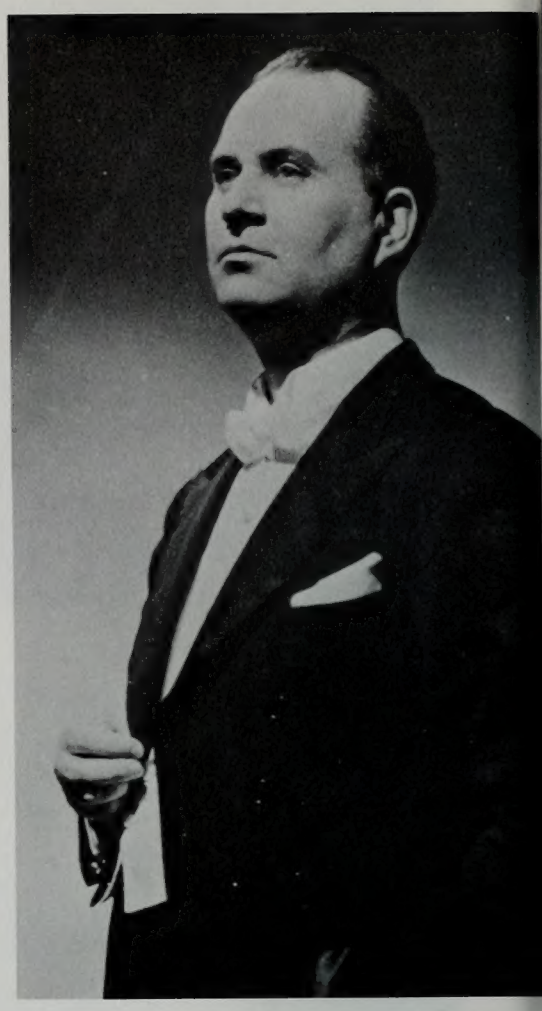

LORENZO ALVARY, famous bass-baritone of the Metropolitan Opera, appeared November 9. An engaging and highly entertaining singer, Mr. Alvary fills over a hundred engagements a year in opera and concert work.

lyceums

IGOR GORIN made a hit with students when he appeared in the fall. He has appeared for several years as Brigham Young in the Ogden LDS Pageant, "All Faces West." Russian born, he has adopted Ogden and Utah as his home town and state. He sang both popular and modern selections.

DAVID BAR ILLAN, concert pianist, appeared with the BYU Concert Band to present the western premier of "Concerto for Piano and Band." Bar Illan came to the United States to study music in New York when still in his teens. He has appeared in concerts throughout the United States.

JEAN LANGLAIS performed at BYU on his third tour of the United States. A blind organist of St. Clotilde Church in Paris, he has for the past twenty years been the director of a mixed choir of blind singers.

WILLIAM PRIMROSE, the man credited with popularizing the viola as a solo instrument, appeared on the lyceum program February 20. Primrose made his debut as a child on the violin, but found his talents better suited to the viola. He appeared as a member of the London String Quartet originally in America, and later was chief viola player in the NBC Symphony Orchestra.

lyceums

VIENNA BOYS CHOIR conductor signs autographs for BYU students. The 20 young Austrian singers presented an all-Mozart program, and as a special added event, a one-act operetta. The Konvikt School from which the choir originates, sends out groups to all parts of the world. The group last appeared in Provo in 1953, and this year attracted a large crowd to their renditions.

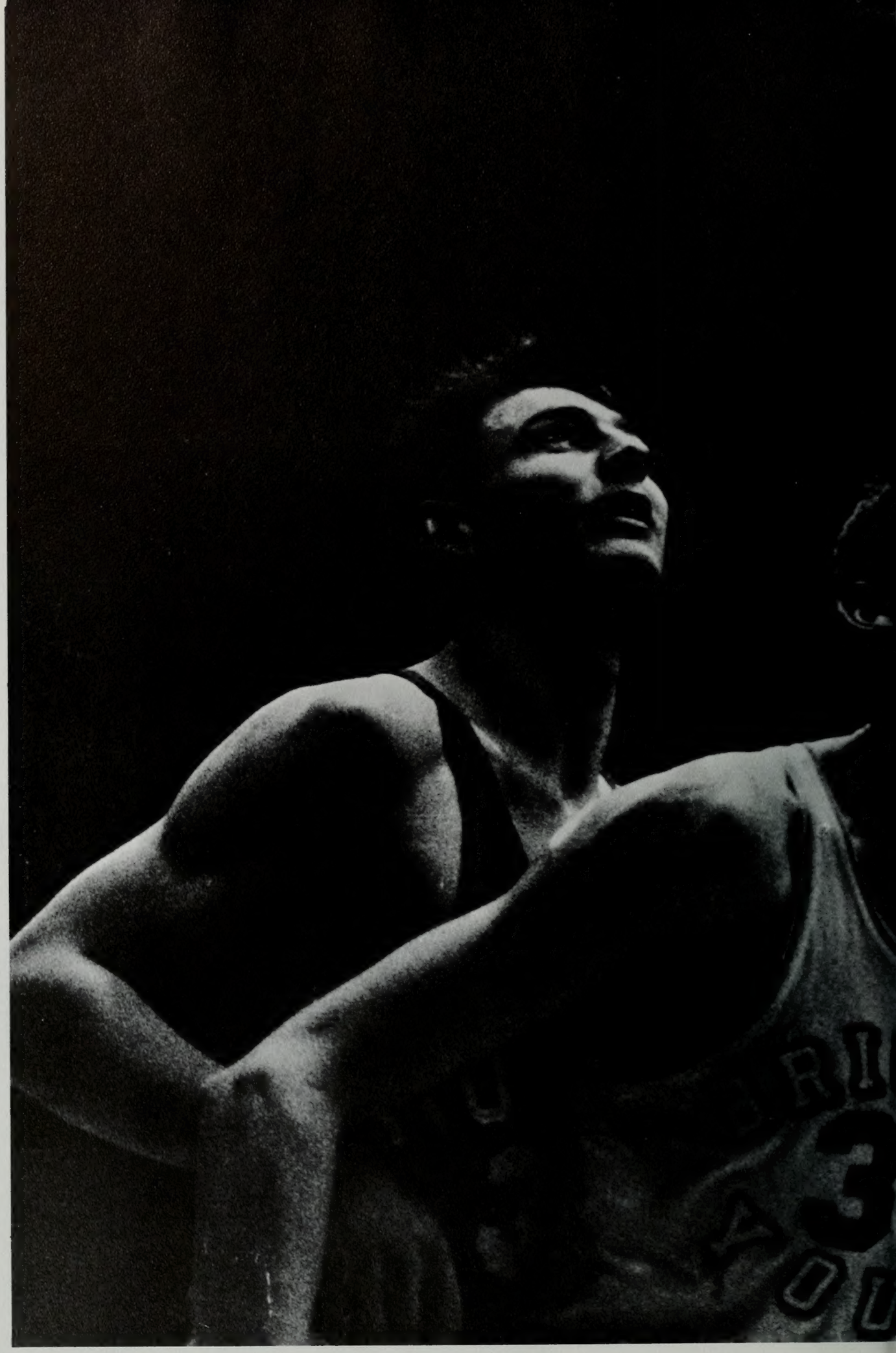

athletics section

The need to compete expresses itself in all ages of the world and whenever men gather together. In sports we find man's wonderful body at its finest—when young men are trained to the peak of physical capability and tense themselves to catch the one instant of time that so often means the difference between victory and defeat. Men train by hard, sweating labor in order to compete, and then oftentimes fail to win. Athletics and sports teach us one great truth about life—that it holds both victory and defeat for man, who must learn to apply the knowledge and experience which he gains from both. The ability to regard defeat as a form of progression is one of the finest things which men must acquire.

building champion teams in the

Brigham Young University officials have always taken the point of view that an active and comprehensive sports program is one of the requirements of a successful university. Accordingly they have planned for a curriculum in which sports play a prominent role in the education of every student. The construction in the last four years of the George Albert Smith Fieldhouse, largest basketball palace in the state and scene of two tournaments has added much to the prestige of Cougar sports.

The BYU track team this year appeared to be well on their way to winning their second straight Skyline Conference championship, and track coach Clarence Robinson looked forward to the Olympic tryouts and games to be held this year in Australia.

Cougar basketball coach Stan Watts admitted that his team this year was one of his finest. Becoming nationally ranked in the top ten teams after their first six games, the Cougars this year broke more Fieldhouse and Conference

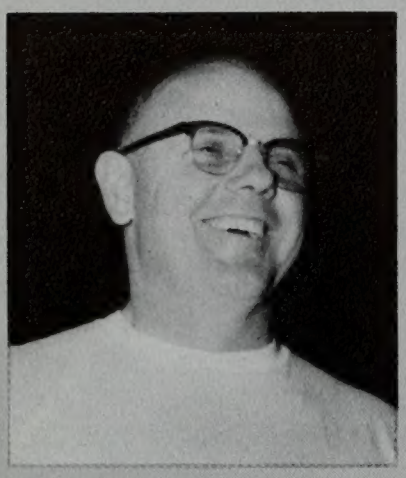

Stan Watts, basketball.

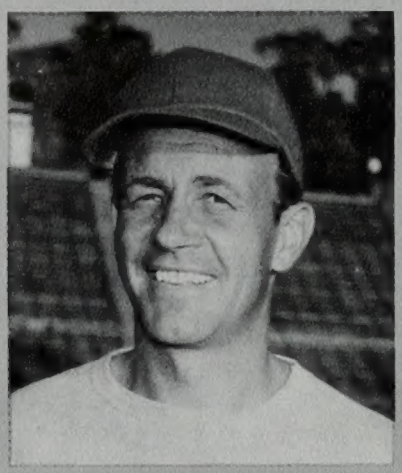

Charles L. Atkinson, football.

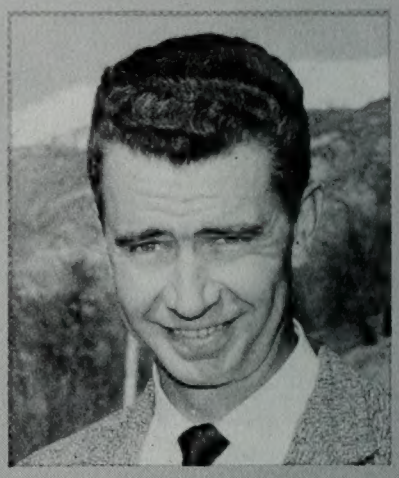

Clarence F. Robison, track.

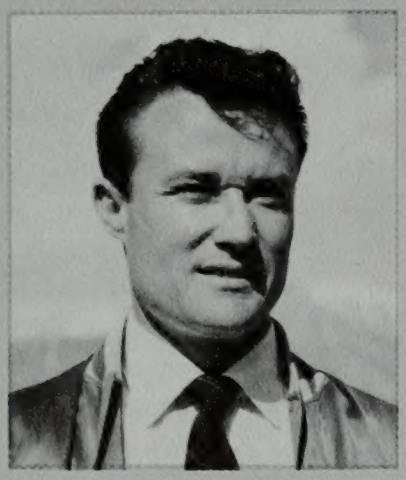

Ray Thomas, football, wrestling.

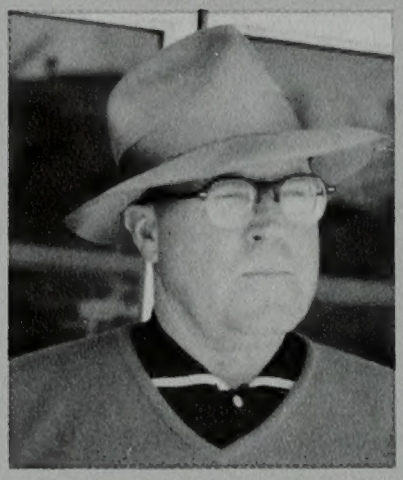

Fred W. Dixon, tennis, golf.

Robert E. Bunker, basketball.

top of the rockies

records than any time before. They finished second in the Conference behind a great University of Utah team, won the Motor City Tournament at Detroit, and for a time led the Conference.

A nationally-reported event of the year was the appointment of Harold Kopp, Rhode Island University mentor, to the position of head football coach. The university hinted a new look at their football program, and not many people doubted that the Cougars had left their days of cellar position in the conference behind them.

But more than any winning of championships, the BYU sports program is planned to develop the men who participate in it both physically and morally. Each player is expected to live up to the standards of the University, and there is no "pampering" of athletes on the campus. Team members are taught to be true champions in both victory and defeat. This is the great emphasis which is placed on Cougar athletics.

Edwin R. Kimball, director.

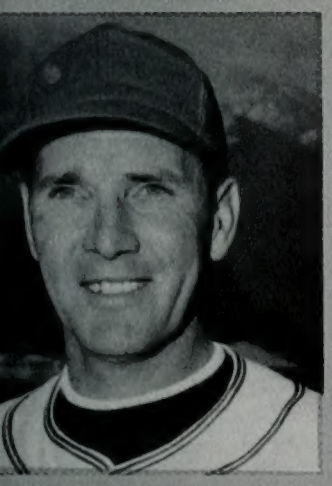

Wayne Turner, baseball.

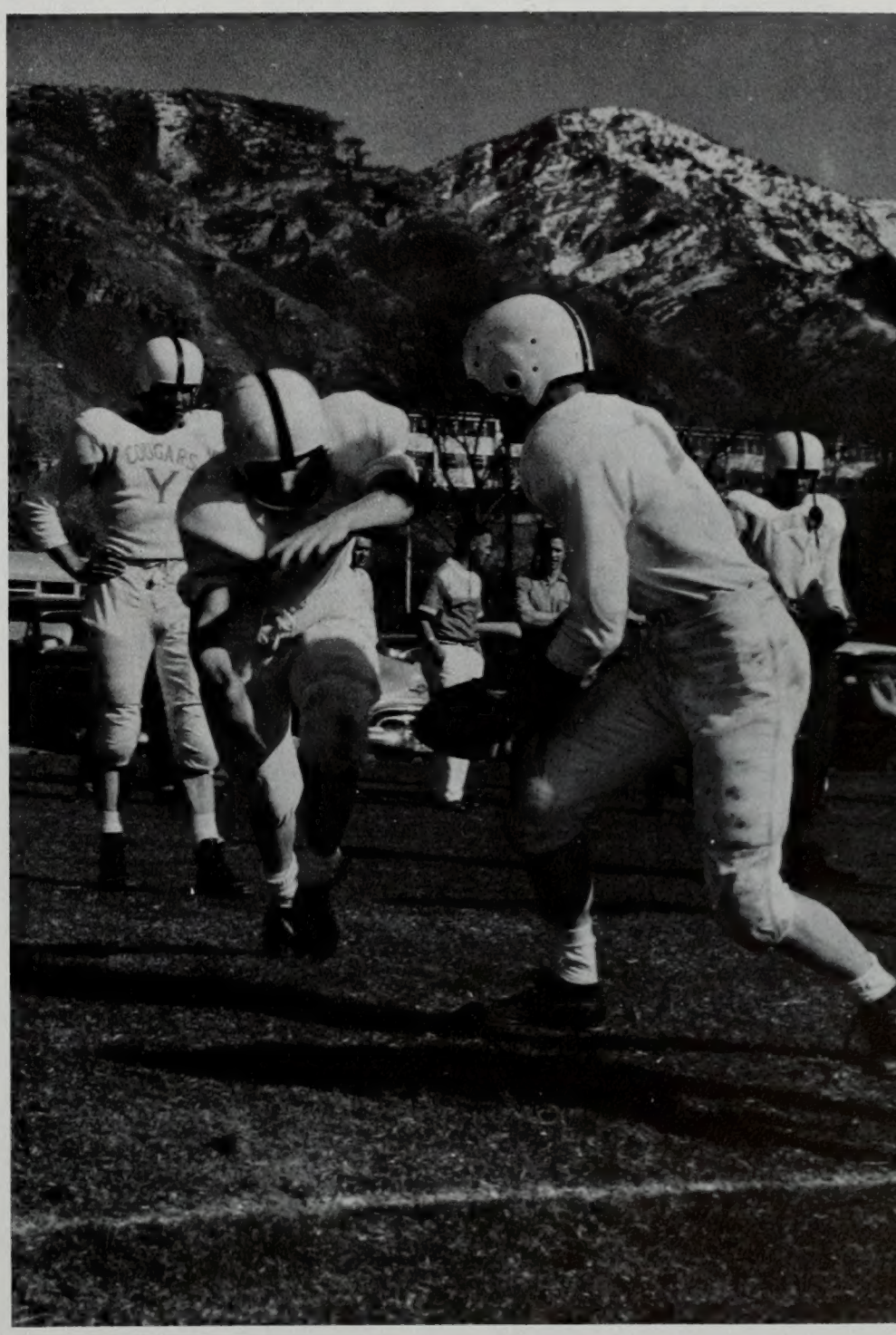

VARSITY TEAM: BACK ROW: Coach Chick Atkinson, Coach Dave Crowton, Scott Farmer, Johnny Velasco, Raynor Pearce, Jim Crittenden, Dalton Overstreet, Dave Pinckney, George Pinckney. ROW 2: Coach Wally Nalder, Tom Verbanatz, Fred Leavitt, Dick Ralph, Joe Martinez, Glenn Merrill, Bill Mathews, Glenn Taylor. FRONT ROW: Manager Gary Waterstradt, Michael Hinckley, Owen Skousen, Richard Edgley, Elgin Louder, Tom Phillips.

1956 cougar football. . .

Cougars held their own and made the first score, but were unable to hold a powerful Utah team which won 41-9. The game set a new record for attendance in Utah with 29,000 fans attending. Denver University held them 33-0 at Denver, while Wyoming took them 14-6 in what was probably their best game of the season as the Cougars threatened seriously to upset the Cowboys. Homecoming saw them pitted against Utah in an effort to recapture the traditional Wagonwheel Trophy, but the Aggies defeated them, 47-21. Idaho, with a straight seven-loss record, came to Provo and won easily by a score of 49-6. Colorado A&M clinched their Skyline Conference championship with a 35-0 win at Provo, and cellar sharing New Mexico clipped them in the last game of the season, 21-6.

Brigham Young University's Cougars fought an uphill battle this season, but still found themselves in the cellar of the Skyline Conference at the end of the season. Even though they showed an amazing potential in a few games, on the whole they were not able to match their conference rivals. Oregon State, defending Northern and Pacific Coast champion, defeated them 33-0 in their opening game. At Provo for their first appearance before the studentbody, they racked up an impressive 33-0 win against Los Angeles State in a muddy night battle. The Cougars traveled to Missoula for their first conference game where Montana dumped them 27-13. The traditional BYU-Utah game was played in Salt Lake this year, and student enthusiasm was at a high pitch with the chartering of a "Scalpum Special" train and the building of a 40 foot bonfire. During the first part of the game the

Fred Leavitt
Right Tackle

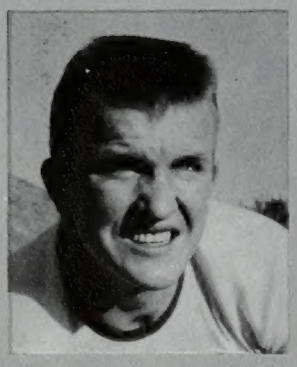

Jay Weenig
Left Guard

Tom Verbanatz
Right End

Scott Farmer
Fullback

Gary LaComb
Left Half

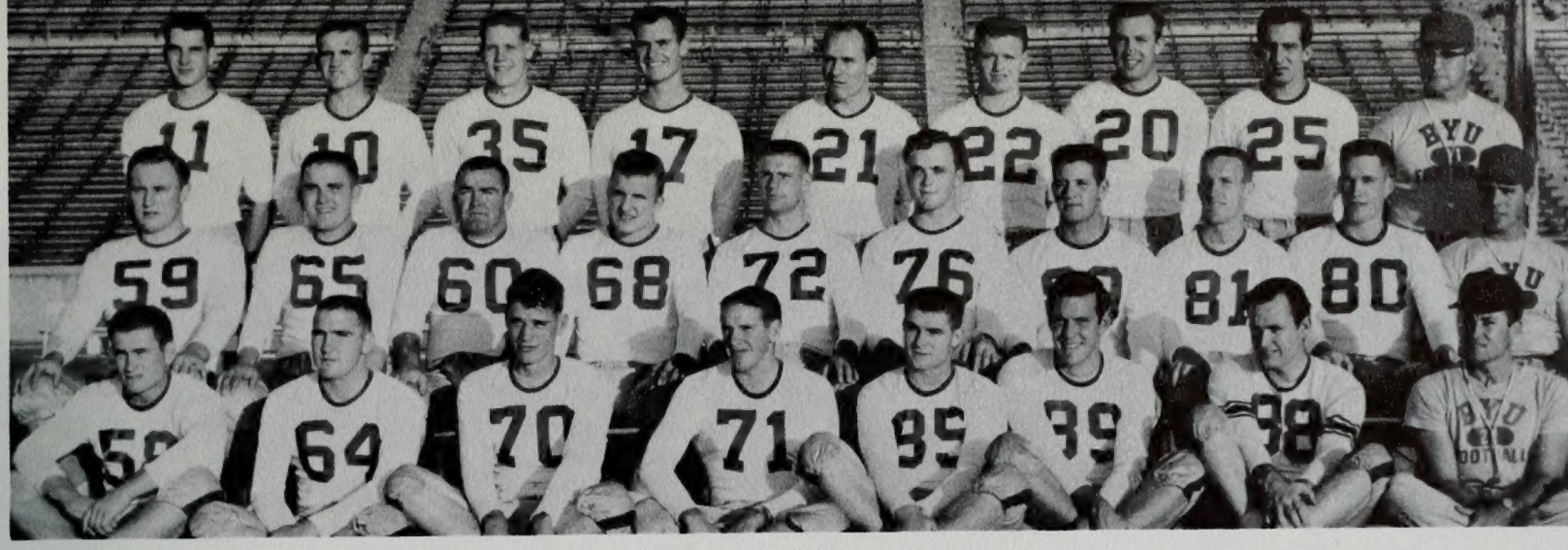

BACK ROW: Don Dixon, Carroll Johnston, Ken Gomm, Richard Hunt, Herb Pingree, Gary LaComb, Phil Oyler, Jack Hilton, Coach Owen Dixon. ROW 2: Jim Warner, Jack Clarke, Bob Earp, Jay Weenig, Ralph Powers, Roy Bennion, Ray Neel, John Wood, Ed Hunt, Coach Max Tolbert. FRONT ROW: Paul Dalebout, Bob Loose, Steven Hawkins, John McDonald, Paul Brown, Rudy Zander, Verland Whipple, Coach Ray Thompson.

a special brand of courage

COACHING STAFF: BACK ROW: Wally Nalder, head coach Chick Atkinson, Owen Dixon. FRONT: Ray Thomas, Dave Crowton, Max Tolbert. They guided Cougars throughout Skyline Conference season.

CHARLES "CHICK" ATKINSON, head football coach for the season, was one of the best-liked coaches in the Skyline Conference.

WALLY NALDER coached backfield for the Cougars. He is former all-conference guard from the University of Utah.

OWEN DIXON moved up from coaching BYU High football, which he led to state finals.

RAY THOMAS is a newcomer this season from San Jose, California.

DAVE CROWTON worked tirelessly as an assistant coach to Atkinson.

MAX TOLBERT is also a new coach to the Cougar football staff.

Phil Oyler
Left Half

Famika Anae
Center

Joe Martinez
Right Guard

Ray Neel
Left End

Dalton Overstreet
Right Half

INVADING IDAHO VANDAL makes one of several end sweeps as Richard Edgley dives for tackle. Cougar in background is Ralph Powers. Cats were favored to win this game, but lost 49-6.

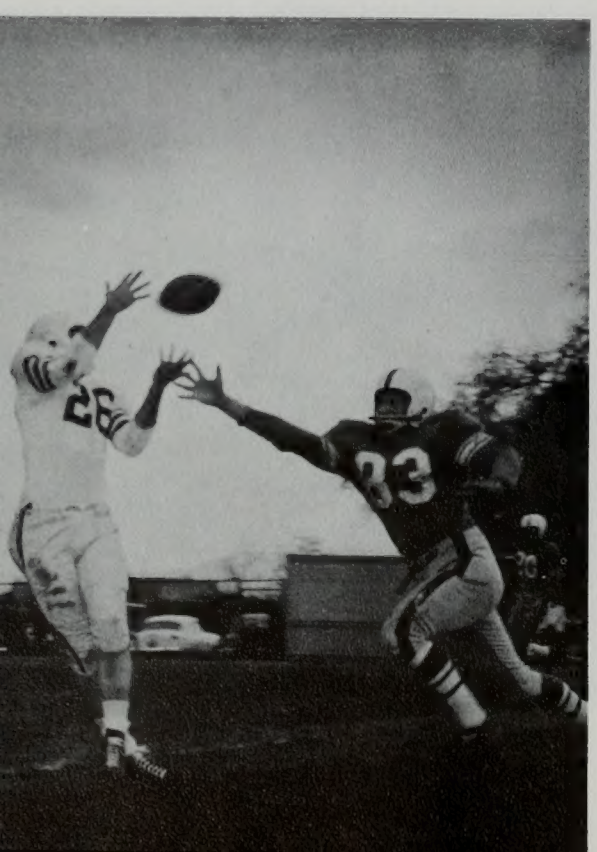

TOO LATE to block pass, Cougar end Tom Verbanatz reaches for Utah State player in Homecoming game.

BREAKING LOOSE from Los Angeles State tackler, Carroll Johnston carried ball in season's one win.

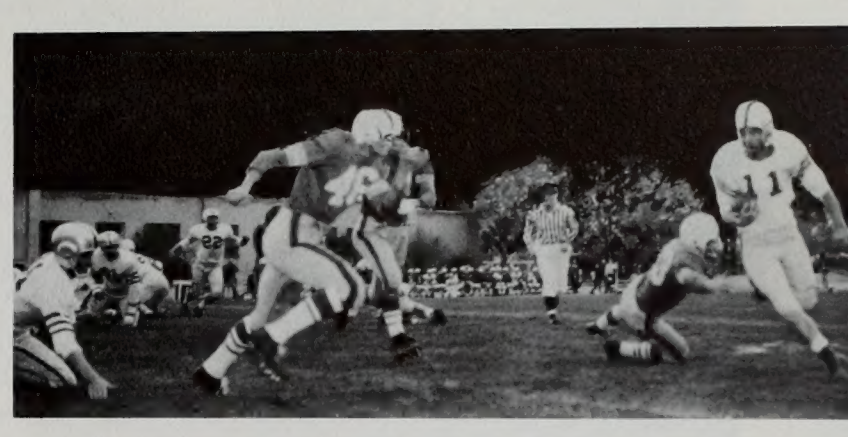

CATCHING FARMER, Raynor Pearce and Fred Leavitt head for USAC ball carrier.

SLIPPERY TACKLE is made by Tom Verbanatz and Jay Weenig in rain-drenched Los Angeles State game.

The most frequently asked question around the campus during football season was, "When will the Cougars start winning?" Time after time they showed promise of being a big power in the conference, but fate or some unknown force seemed to prevent their winning. The players played the best they knew how, and the team practiced long, strenuous hours in an effort to break their deathly slump, but when the season ended the Cats had gone winless in conference play. There is not a more bruising game than football, and to play hard when the game always seems to go against you requires a special brand of courage. The Cougars this year had that courage.

HOPEFUL POSE is struck by head coach Chick Atkinson during Homecoming game with Utah State where Cougars failed to regain the symbolic Wagonwheel.

CRUCIAL MOMENT brings players to feet. Shown: Ralph Powers, Richard Hunt, Johnney Velasco, Glenn Taylor.

SIDELINE CONFERENCE with head coach Chick Atkinson attracts Jack Clarke and Richard Edgley during time-out.

SKYLINE CONFERENCE STANDINGS

	W.	L.	Pct.
Colorado A & M	6	1	.859
Utah	4	1	.800
Denver	4	2	.667
Wyoming	4	2	.667
Utah State	3	4	.429
Montana	2	4	.333
New Mexico	1	5	.183
Brigham Young	0	7	.000

FOOTBALL SEASON RESULTS

		BYU	Opp.
Sept. 17	Oregon State	0	33
Sept. 24	Los Angeles State	33	0
*Oct. 1	Montana	13	27
*Oct. 8	Utah	9	41
*Oct. 21	Denver	0	33
*Oct. 29	Wyoming	6	14
*Nov. 5	Utah State	21	47
Nov. 11	Idaho	6	49
*Nov. 19	Colorado A & M	0	35
*Nov. 26	New Mexico	6	21

* Conference games.

FIELD CONFERENCE during Colorado A&M game drew veteran Cougars Tom Verbanatz, Phil Oyler.

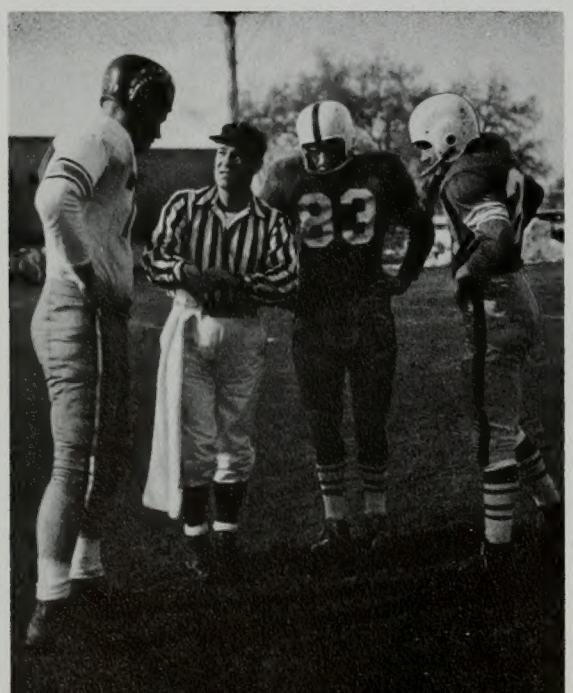

DIAGRAMING PLAYS in dirt, head coach Chick Atkinson kneels by quarterback Carroll Johnston.

STOPPING UTE, Gary LaComb tackles Lou Mele.

ATTENTIVE TRAINERS bend over a Cougar and a Ram injured in Colorado A&M game. Colorado clinched title with a 35-0 win.

FROSH FOOTBALL TEAM: BACK ROW: Bob Peterson, James Taylor, Wayne Ash, Arthur Flaming, Vernon Smith, Bert Bullock, Weldon Jackson, Richard Moyes, Chester Prosser, Stanton Handy, Bob Fletcher, Warren Carter, Hal Stapley, Bill Kuhlman. ROW 2: Ray Thomas, assistant coach; John Rooks, Richard Dixon, John Cowgill, Richard Vastine, Wayne Startin, Roy Spradley, Mario Simat, Roland Daugust, Mike Cestari, Larry Jaegar, Lynn Reading, Phillip Nolen, Greg Farley, Head Coach Dave Crowton. FRONT ROW: David Davies, Paul Eckel, Dave Murphy, Stuart Johnston, Bob Olson, Kenneth Schaap, Lloyd Sanderson, Blayne Labrum, Ron Zitting, Dave Blackner, Pete Sundwall, Paul Caldwell.

freshman football

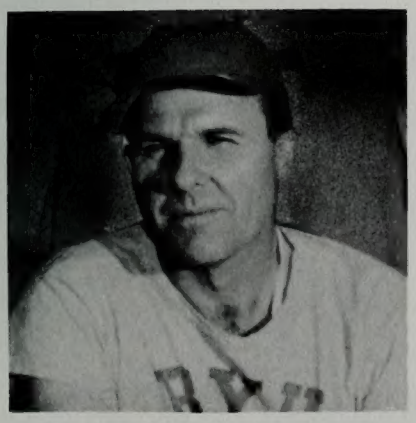

DAVE CROWTON, head frosh football mentor, worked with one of the largest turnouts in the history of the university.

Fate played a major role in BYU's Freshman Football season this year as the squad which some considered to be the best Frosh team in the history of the University found themselves finishing the season with a three-loss, one-tie record. The Kittens made their season debut on October 21 when they tangled with the Utah Papooses at Salt Lake City. The Utes took advantage of fumbles and rolled to a 14-0 win. Two weeks later on November 3 a strong Utah State team invaded the Cougar stadium and fought the Kittens to a 7-7 tie. Brigham Young hosted Snow College on November 12 during which the Kittens threatened to score several times, but were prevented by penalties as Snow defeated them 14-0. Thanksgiving Day provided the setting for the final tilt of the year with the Kittens traveling to meet Mesa Junior College at Grand Junction, Colorado. Kitten hopes for their first and only win faded as a fumble in the final quarter gave Mesa a score and a 19-13 victory.

John Benson

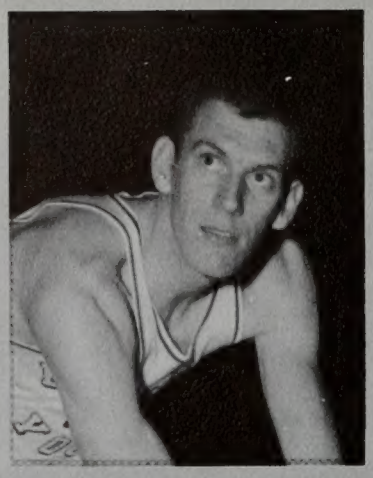

Herschel Pedersen

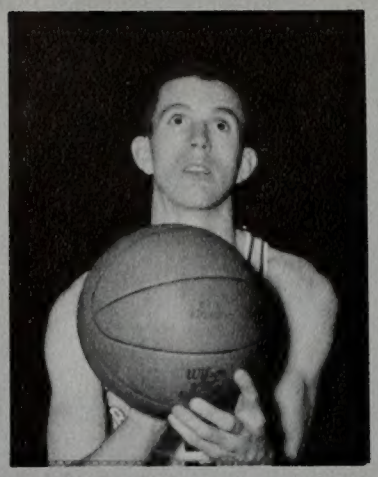

Terry Tebbs

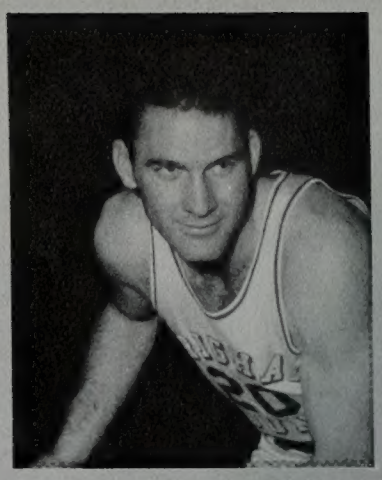

Ed Pinegar

1956 cougar basketball. . .

Pacific Coast Conference co-champions **UCLA** invaded the Brigham Young University campus December 2 to start the Cougars' 1955-56 basketball sampaign off with a bang. The surprisingly strong BYU squad quickly rolled up a lead which was never relinquished throughout the game as they won, 75-58. The following evening's game proved to be different than the first, however, as the final score was a close 67-65 BYU victory.

Oregon, another Pacific Coast Conference power, flew to Provo and couldn't get settled as the BYU quintet came out ahead 72-61 and 83-52. **Colorado** was the Big Seven's contribution to the Cougar list as they invaded the Cougars' lair for a two game series. The Cats exploded during both games and defeated the visitors 84-53 and 70-53. Coach Watts and his fifth-in-the-nation ranked ball club then traveled East to meet second ranked North Carolina State. The NCS cagers pulled ahead in the final minutes of play to a 95-81 score and handed the Cats their first defeat. **Wake Forest** continued where NCS left off and defeated the Cougars 86-80 at Winston-Salem. The Cougars rebounded for the next series, however, and led by the record 36 point scoring of Terry Tebbs they won the Motor City Tournament opener from **Toledo,** 89-70. Meeting **Detroit** the following day, the BYU cagers completely dominated the game as they defeated Detroit 99-77 and won the Motor City Tournament. **Michigan** avenged their loss last year as they handed the BYU club a heartbreaking 80-79 defeat. The Cougars opened Skyline Conference competition on January 6 as they traveled to Missoula and defeated **Montana,** 73-64. A week later **Colorado A&M** invaded Cougarville and the BYU five pulled away to a 61-49 victory. The Cats then played host to **Wyoming** and led the tired Cowboys through the game, winning 74-48. The Cougars took time out from conference play to host **Oklahoma City** on Jan. 21, with the latter winning a rough 62-60 contest. Cougar cagers met **Utah State** at Logan and the revengeful Aggies pulled an upset win, 63-56. BYU then greeted **New Mexico** and gave the visitors an 87-53 trouncing. Next came **Denver** as the Cats rambled to an 81-65 victory and went into the Skyline Conference lead when Wyoming and Colorado A&M both defeated the University of Utah. Terry Tebbs set a new individual scoring record for a BYU player on the fieldhouse court by making 32 points. **Utah State** invaded BYU a week later and a vengeful Cougar squad trounced the Aggies 92-62 as 11,614 fans swarmed into the George Albert Smith Fieldhouse to set a new State basketball

Jack Anderson

Russ Peterson

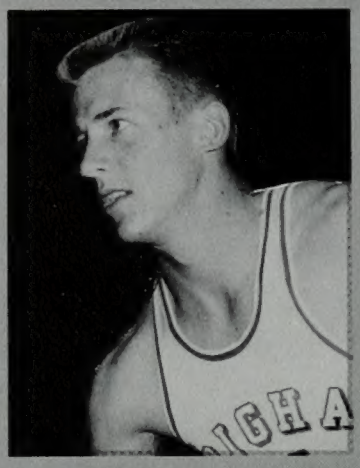

Harry Anderson

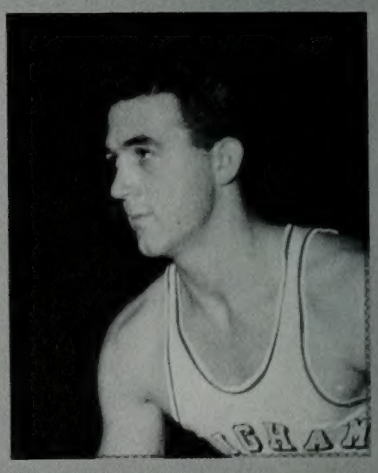

Hal Jensen

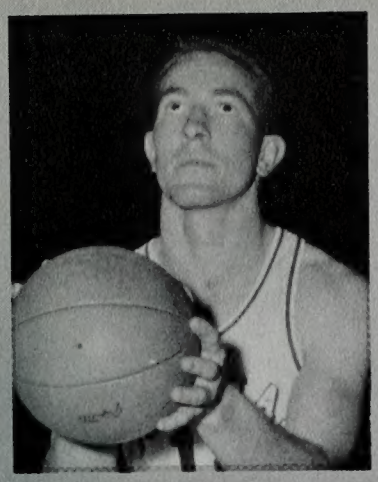

Dave Lewis

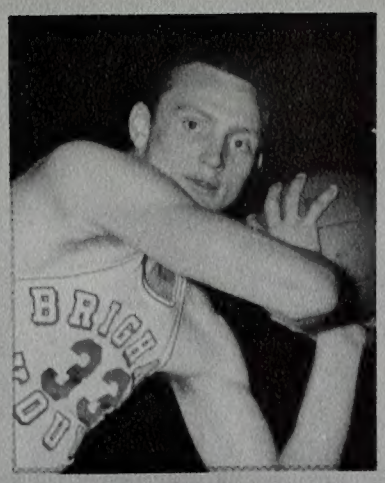

Rudy Konold

Lynn Rowe

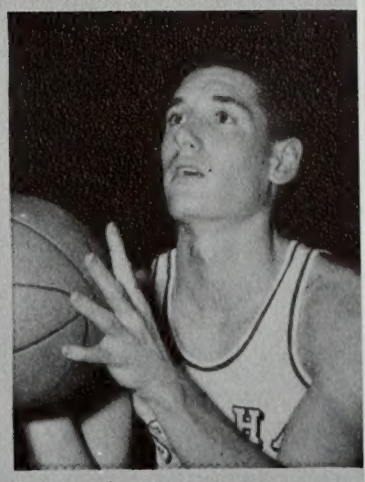

Tom Steinke

a nationally ranked team

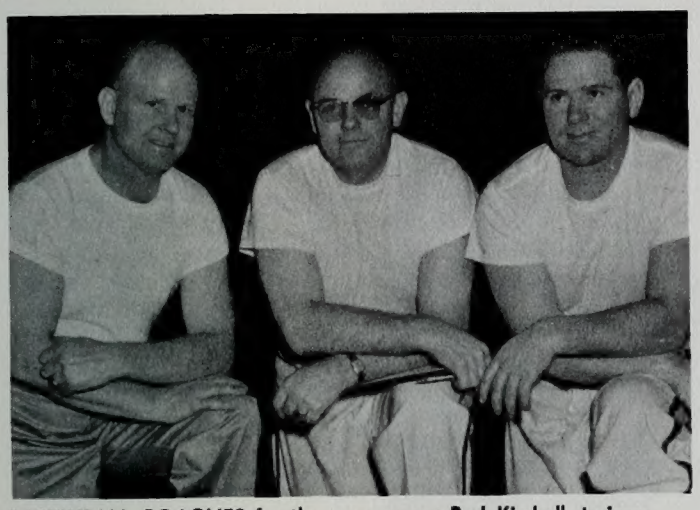

BASKETBALL COACHES for the season were Rod Kimball, trainer; Stan Watts, head coach; and Bob Bunker, assistant coach.

attendance record. John Benson also established a record for personal rebounds, grabbing 25 off the boards. **Utah** met the Wattsmen at Salt Lake two days later and set the Cats back with an 82-63 defeat. BYU was still cold as **Colorado A&M** took a 12-0 lead over the Cougars and held it for a 70-59 victory. Herschel Pedersen hit for 31 points the following night to lead the Cats to a 78-67 win over **Wyoming.**

Perhaps the most exciting and yet disappointing game of the season came when **Utah** invaded BYU on February 24. 11,142 hoarse fans filled the fieldhouse, and an additional 1,300 people watched a closed circuit TV broadcast. Utah took an early 13 point lead, but suddenly the Cats got hot and poured in 20 points to Utah's four in the final seven minutes of the first half. BYU led 41-38 at halftime. The Cougars increased the lead to 67-54, but then went completely cold and remained scoreless while the Utes ran up 14 points to grab a 68-67 lead and eventually win the game, 82-77.

The Cougars defeated **Montana** the following night, 95-73, and broke the old fieldhouse record of 94 points set last year. The Cats went away for their final two games as they defeated **New Mexico,** 75-69, and **Denver,** 96-86.

Willard Hirschi

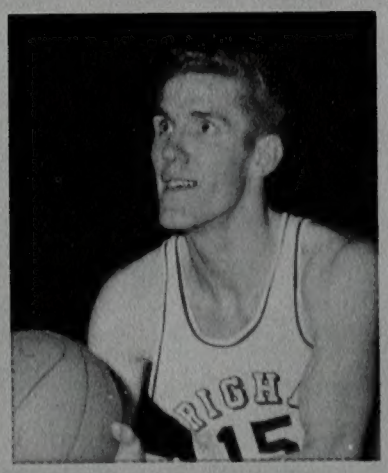

Blaine Anderson

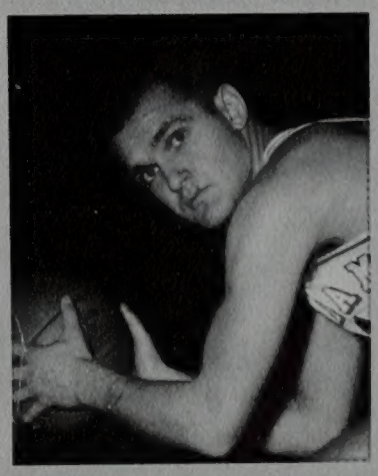

Paul Kitchen

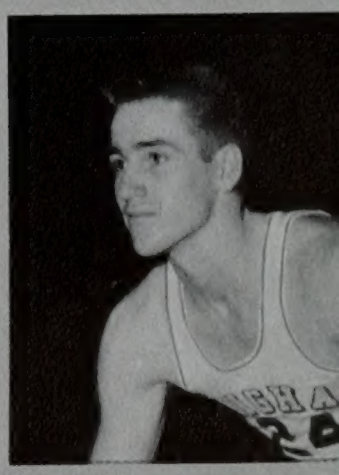

Melvin Wilkes

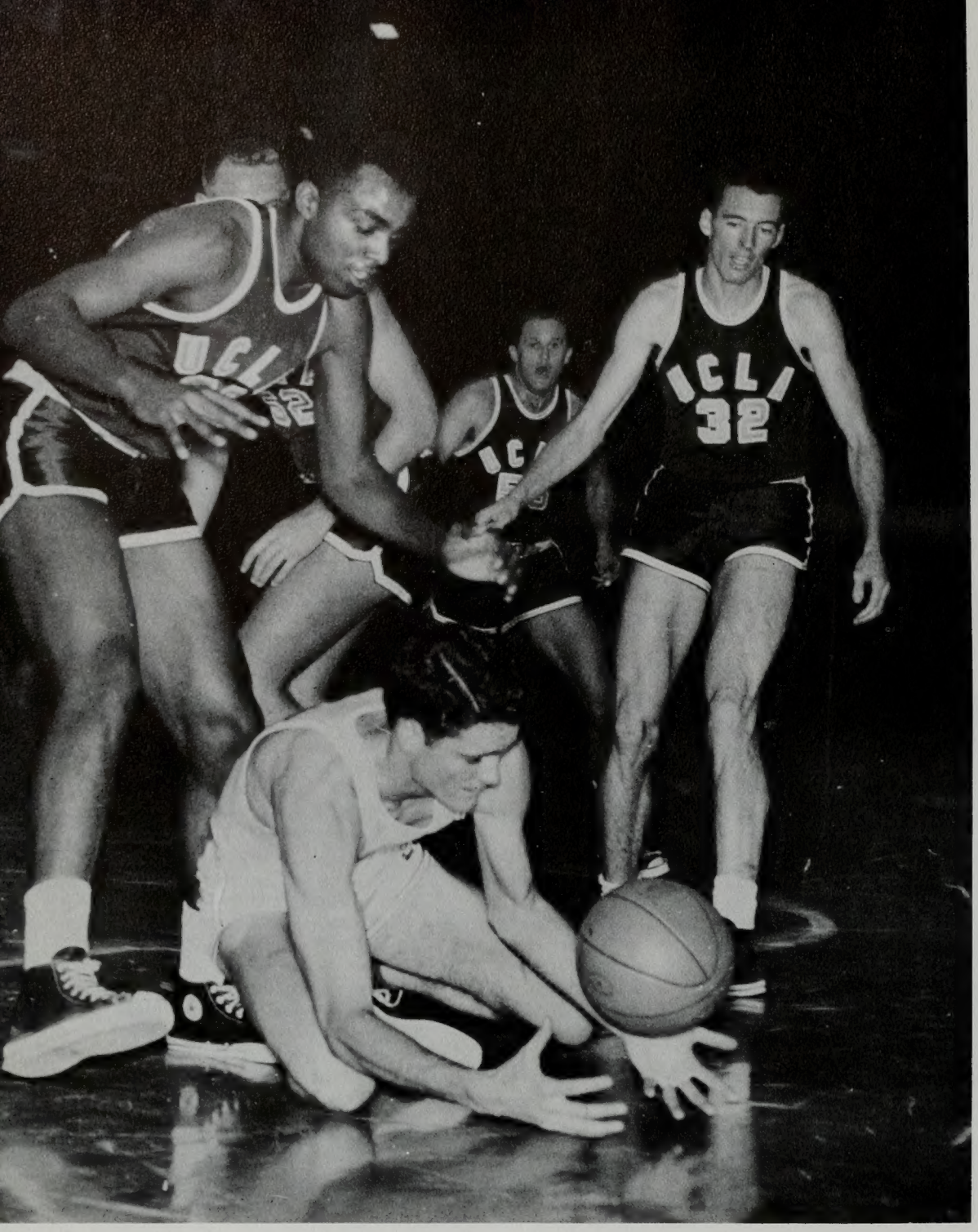

UNDERDOG COUGAR John Benson goes on his knees after a loose ball. UCLA player directly above him is Willie Nauls.

FLYING TERRIER, Terry Tebbs grabs the ball from Wyoming opponent. Other Cougars are Ed Pinegar and tall Blaine Anderson.

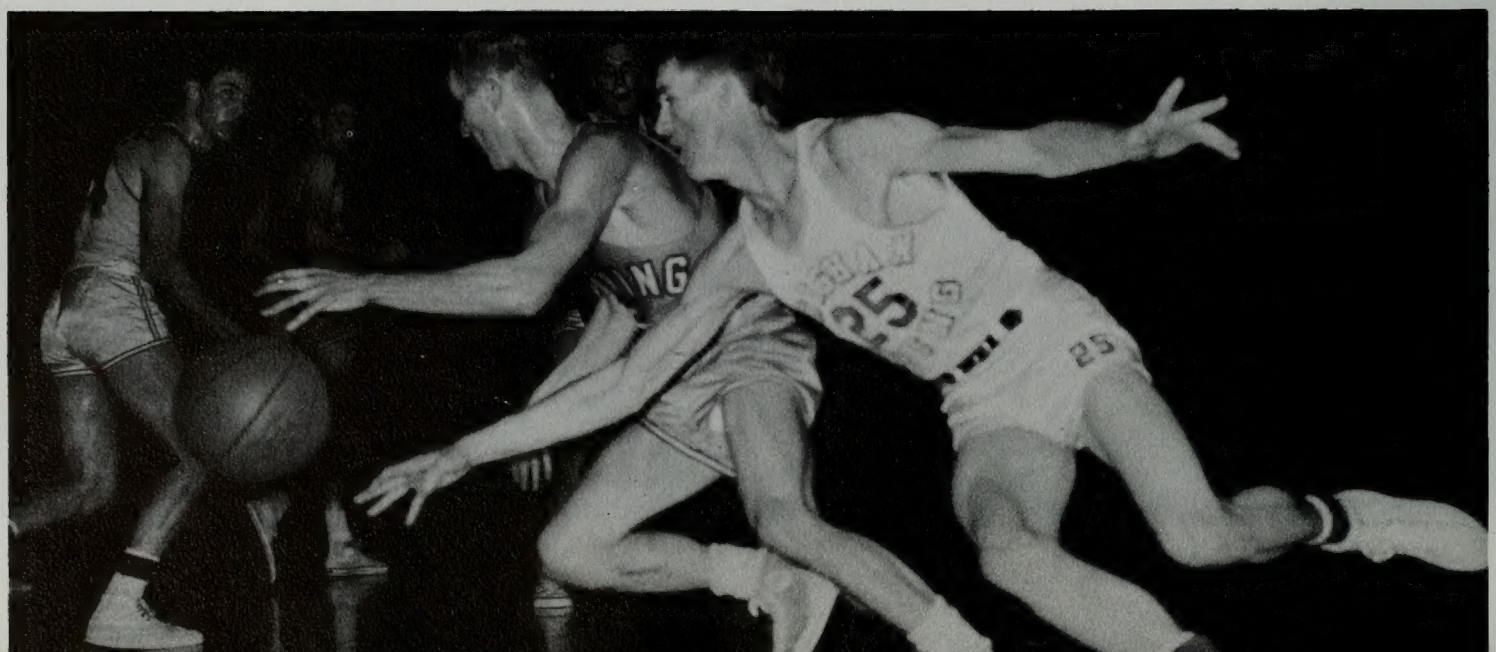

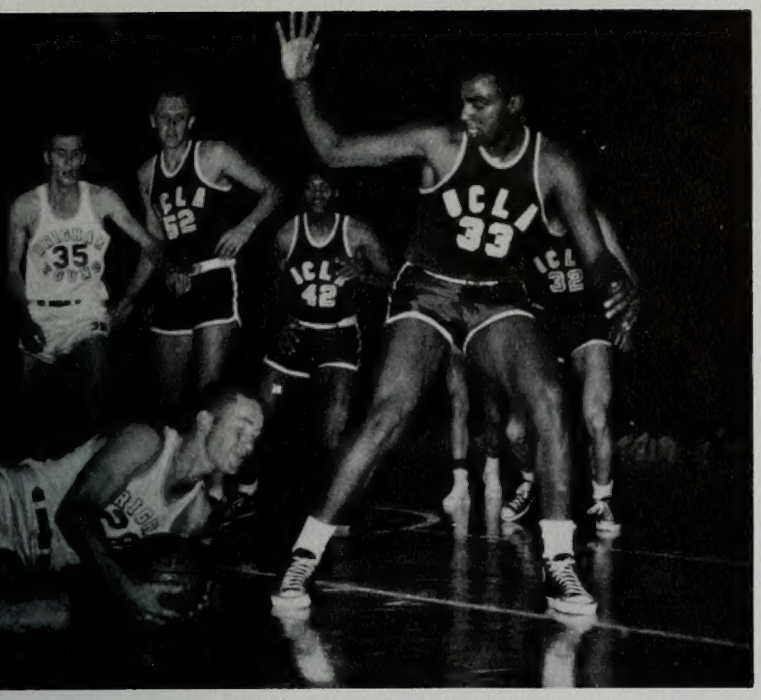

FALLEN GUARD Dave Lewis hugs the ball as Blaine Anderson looks on.

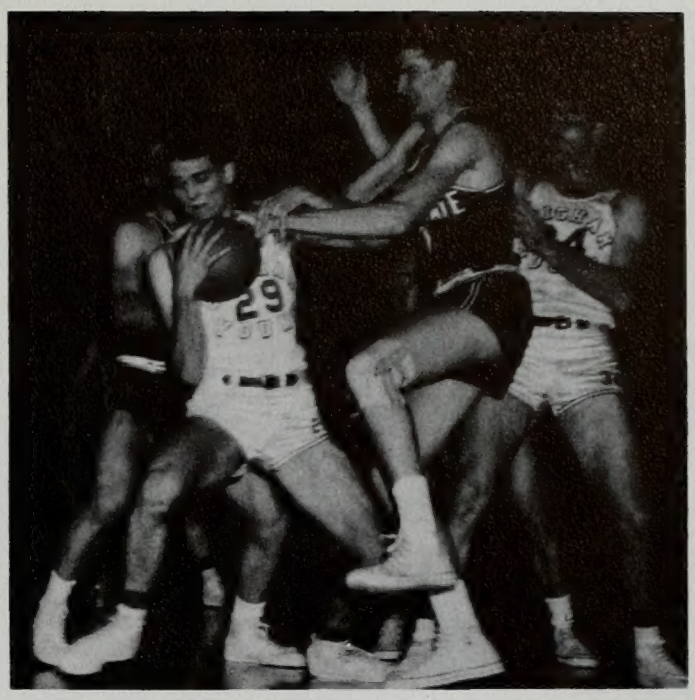

CAVORTING FORWARDS John Benson and Ed Pinegar keep ball from USAC.

SKYLINE STANDINGS

	W	L	Pct.
Utah	12	2	.857
Brigham Young	10	4	.714
Utah State	7	7	.500
Colorado A&M	7	7	.500
Denver	6	8	.428
New Mexico	5	9	.357
Wyoming	5	9	.357
Montana	4	10	.285

LENGTHY CENTER Herschel Pedersen shoots as Harry Anderson coils.

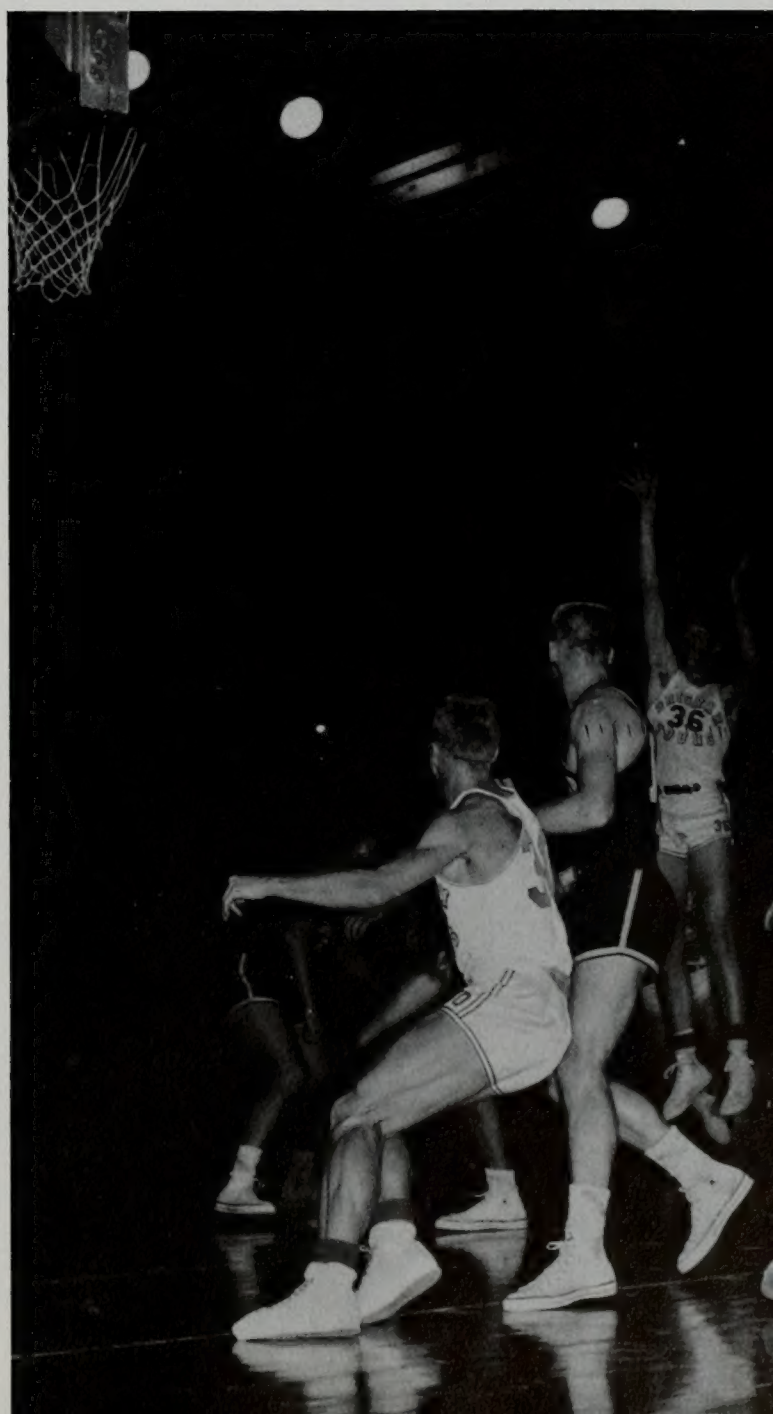

INTENT TEAM receives thorough game analysis from Coach Stan Watts.

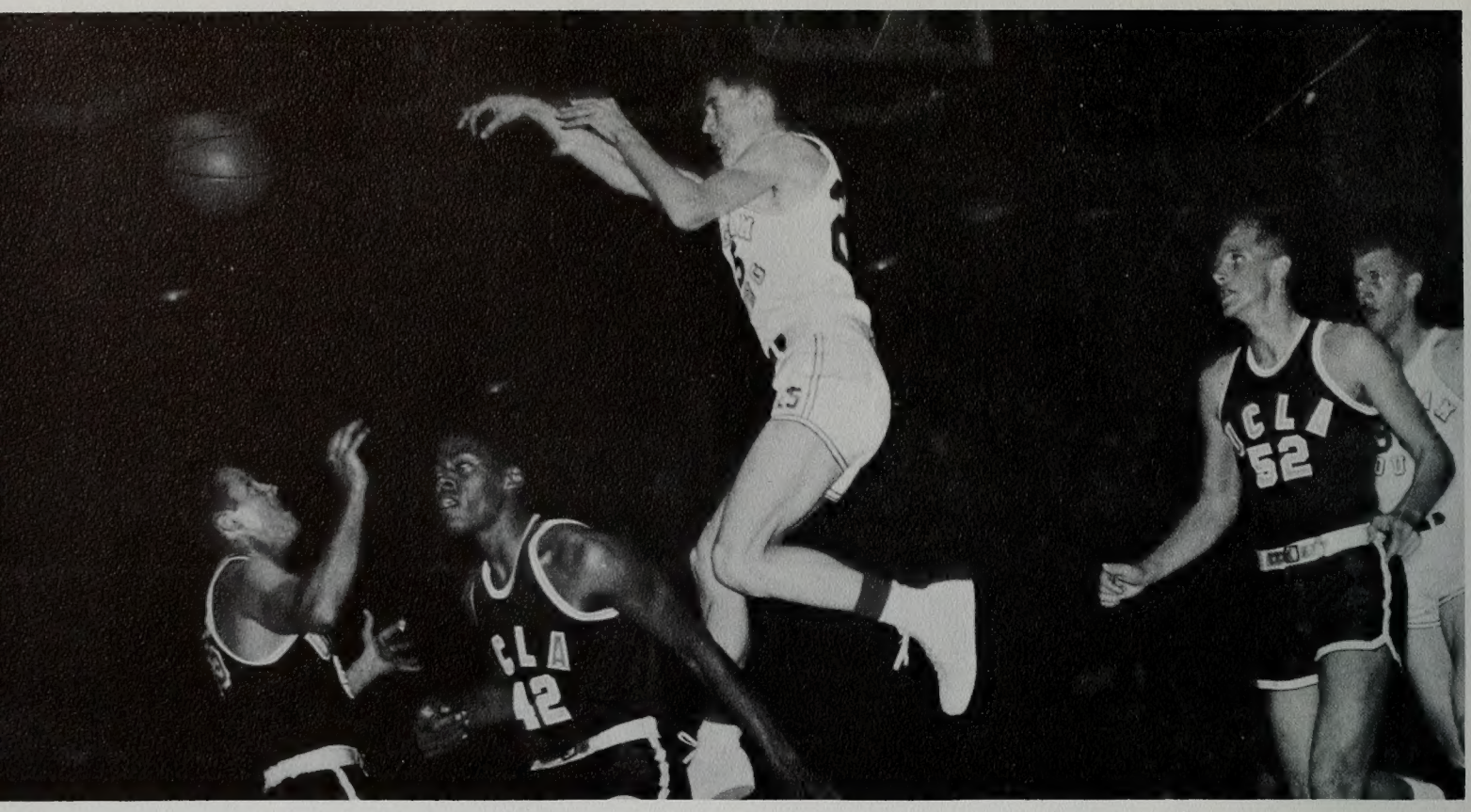

HIGH FLYING TEBBS passes off to a teammate during UCLA game. Although shortest man in conference, he outjumped many players much taller than himself. At season's end he was named to "Little All American."

1955-56 GAME SCORES

BYU		OPP.
75	UCLA	58
67	UCLA	65
72	Oregon	61
83	Oregon	52
70	Colorado	53
84	Colorado	53
81	North Carolina State	95
80	Wake Forest	86
89	Toledo	70
99	Detroit	77
79	Michigan	80
73	*Montana	64
61	*Colorado A&M	49
74	*Wyoming	48
60	Oklahoma City	62
56	*Utah State	63
87	*New Mexico	53
81	*Denver	65
92	*Utah State	62
63	*Utah	82
59	*Colorado A&M	70
78	*Wyoming	67
77	*Utah	82
95	*Montana	73
75	*New Mexico	69
96	*Denver	86

Season record: 18-8

Conference record: 10-4

*Conference games

DEEP BREATH helps lanky Jack Anderson as he waits for foul shot.

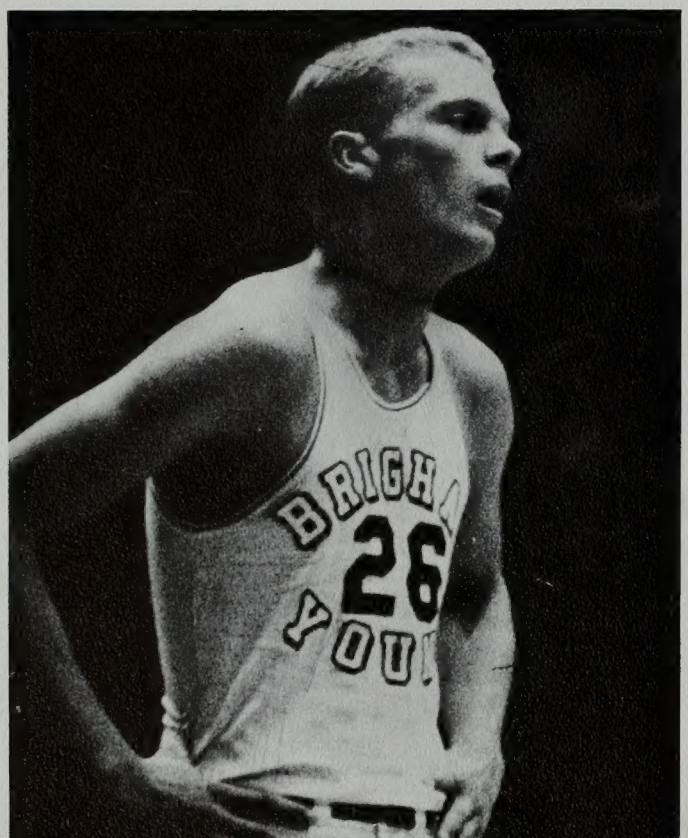

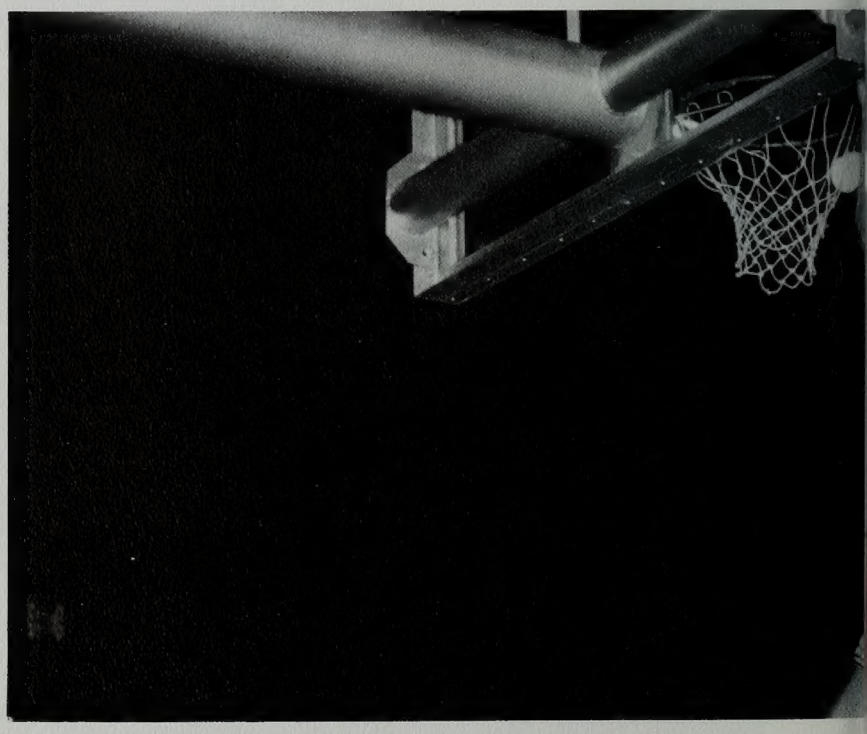

ACE REBOUNDER John Benson gets vital tip-in beneath Fieldhouse lights.

HOOK SHOT SPECIALIST Herschel Pedersen gets one off against Denver. A consistently high scorer, he also led team in total number of rebounds for season.

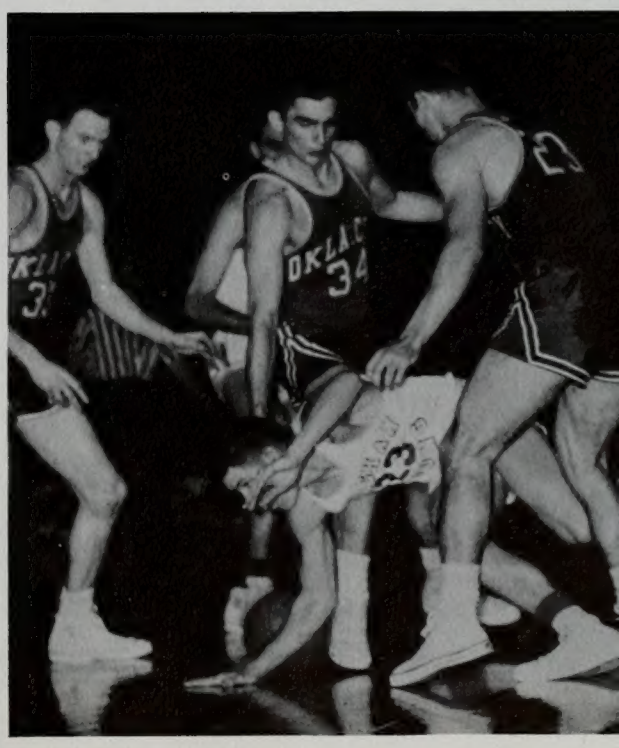

ROUGH DEFENSE trips up Tom Steinke.

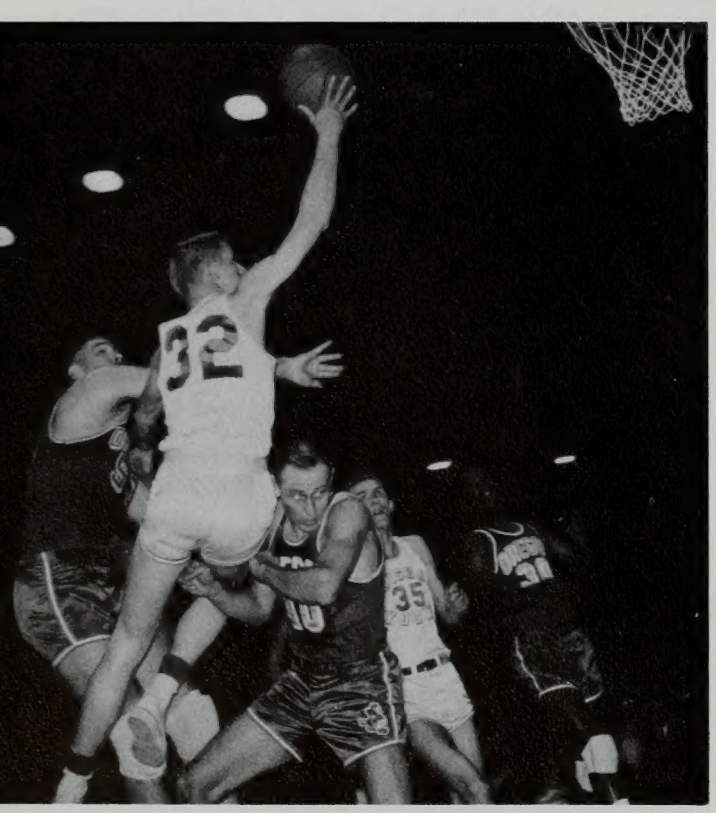

Brigham Young University's hot-and-cold basketball squad ended their 1955-56 tourney with an impressive 18-8 season record, and finished second in the Skyline Conference with a 10-4 slate. The Cougars led the conference for a short time, but lost out to Utah in the final standings.

The squad was the best offensive unit ever put together by Coach Stan Watts, as they averaged 77.2 points a game to break the old mark of 72.7 set last year. They also averaged 55.8 rebounds per game to better the old record of 48.8. Herschel Pedersen led the squad with 314 rebounds for an average of 12.1 a game; this put him second only to BYU's famous Mel Hutchins in BYU rebounding.

Terry Tebbs poured in a total of 506 points to give him the highest season average in BYU history and placed him fifth among BYU's all-time scorers. His selection on the Little All-America squad highlighted his achievements.

Attendance records were also set this season, as 116,103 fans saw the Cougars in action in the BYU Fieldhouse to break the previous season record by more than 30,000. BYU averaged over 8,286 fans at each of the 14 home games to set another record.

The 1956 record boosted Stan Watts seven-year record at BYU to 147 wins against 71 defeats.

DRIVING HARD, Willard Herschi lays up a shot head and shoulders above opponents. Blaine Anderson is the Cougar who stands ready to trail ball.

PEDERSEN SHOOTS and the Cougar machine swings into offensive positions. In this photo taken at Colorado game, four of the five team members are stopped in midaction as they move to recover a possible rebound. BYU players shown are Terry Tebbs, Herschel Pedersen, Harry Anderson, and John Benson.

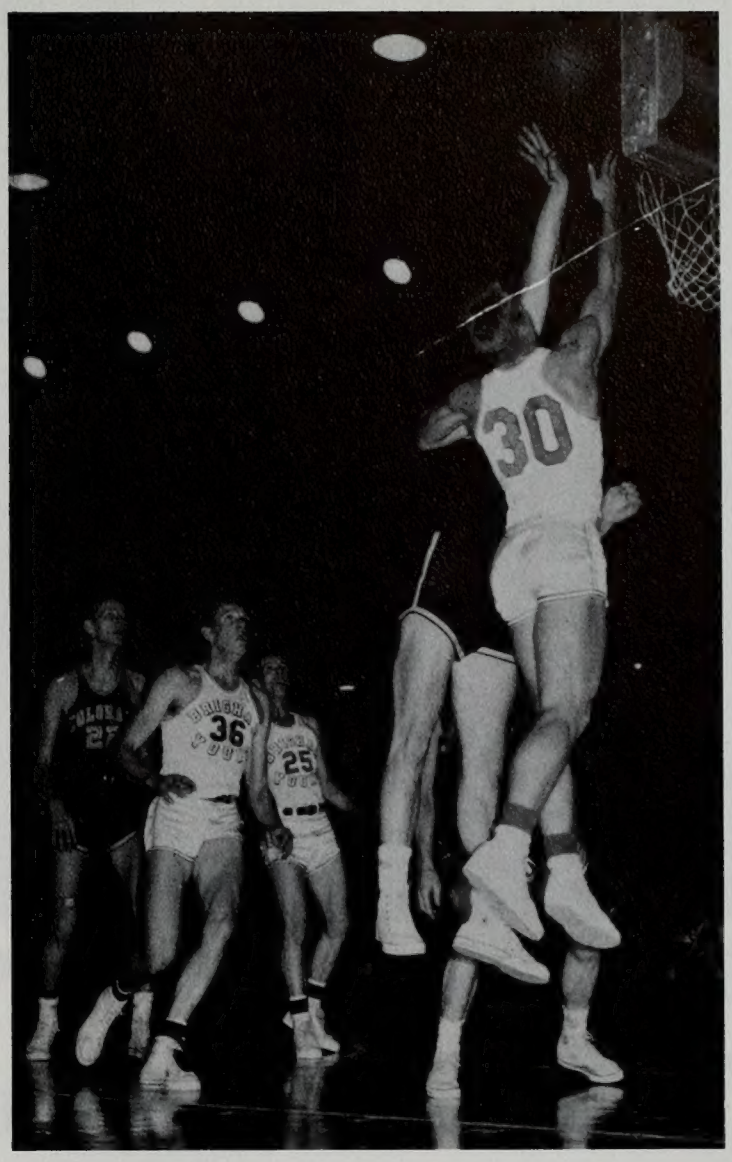

ATTEMPTED BLOCK is too late to do any good as muscular Harry Anderson drives for the basket and lays up a shot against Colorado. Coming in for possible aid are Herschel Pedersen and Terry Tebbs. Cougars won both games.

TIE BALL! And from the grimace on Jack Anderson's face it's a good thing that the game is really played in fun. Harry Anderson is the other Cougar with his hands on the ball during this game with New Mexico which BYU won easily.

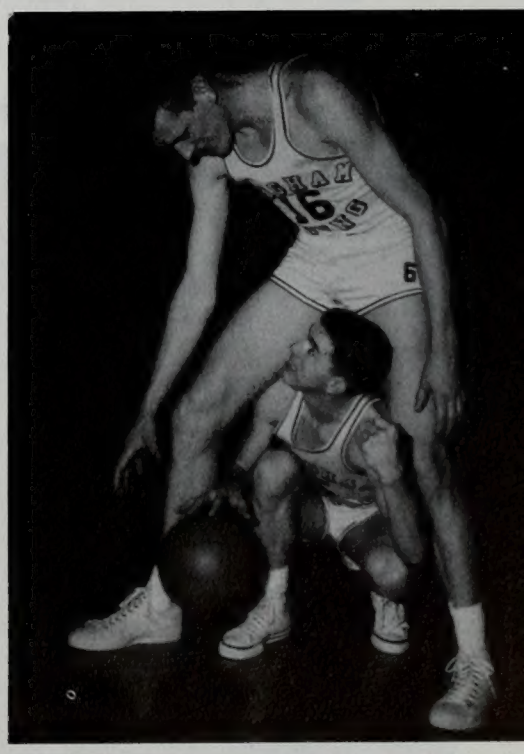

MUTT AND JEFF combination of Terry (The Terrier) Tebbs and Herschel (Soup Bones) Pedersen was the deadly Cougar scoring threat.

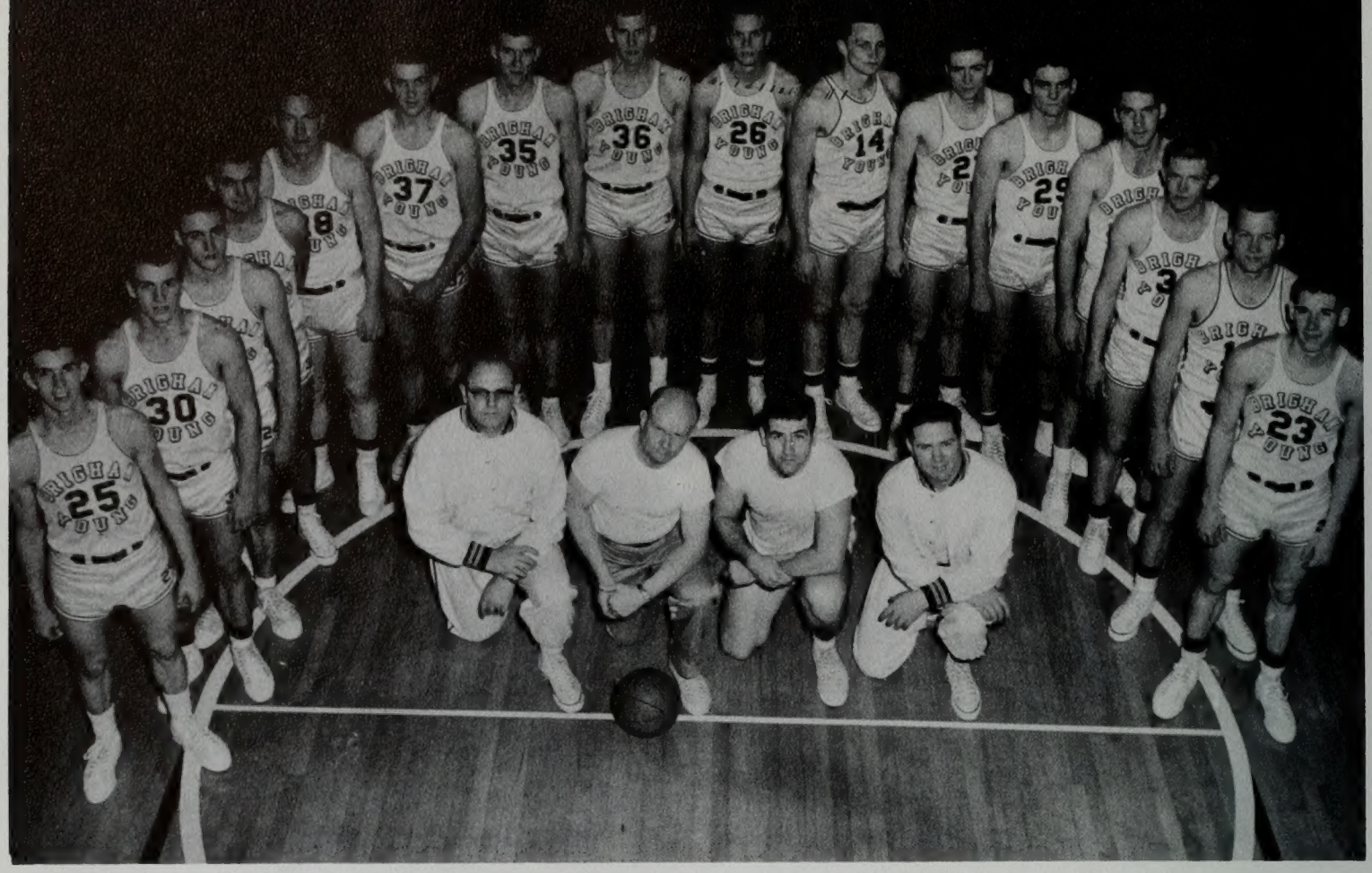

1956 COUGAR BASKETBALL TEAM consisted of, standing, Terry Tebbs, Harry Anderson, Melvin Wilkes, Paul Kitchen, Dave Lewis, Hal Jensen, Blaine Anderson, Herschel Pedersen, Jack Anderson, Rudy Konold, Lynn Rowe, John Benson, Ed Pinegar, Willard Hirschi, Russel Peterson, Tom Steinke. Coaches kneeling are Stan Watts, Rodney Kimball, Marvin Robison (manager), Bob Bunker.

freshman basketball

Coach Bob Bunker and his Frosh basketball squad had a stormy season this year as they wound up their eleven-game series with a 4-won, 7-lost record. The Kittens opened the season with an 84-66 triumph over Dugway, but lost their next two games to Hill Field, 74-55 and 65-62. Then the Utah State Frosh squeezed out two victories by scores of 62-60 and 67-66, but the BYU five rebounded and defeated Dugway again, 76-52. Utah Frosh rolled to an 75-72 win over the Kittens, but lost the second tilt, 56-48. Snow JC split with BYU, winning the first game 80-68, and losing the second, 78-46. Mesa JC hosted BYU in their final tilt of the season and defeated them by a score of 76-65.

FRESHMAN BASKETBALL team members were, front, Jack Dalton, Roe Smith, Duke Reid, Gary Larsen, Ralph Ashby, Brent Dorton. Back row, coach Bob Bunker, Duane Keith, Keith Pedersen, Gary Miles, Roy Thacker, John Gustin, Jerry Warnick, Jack Cravens.

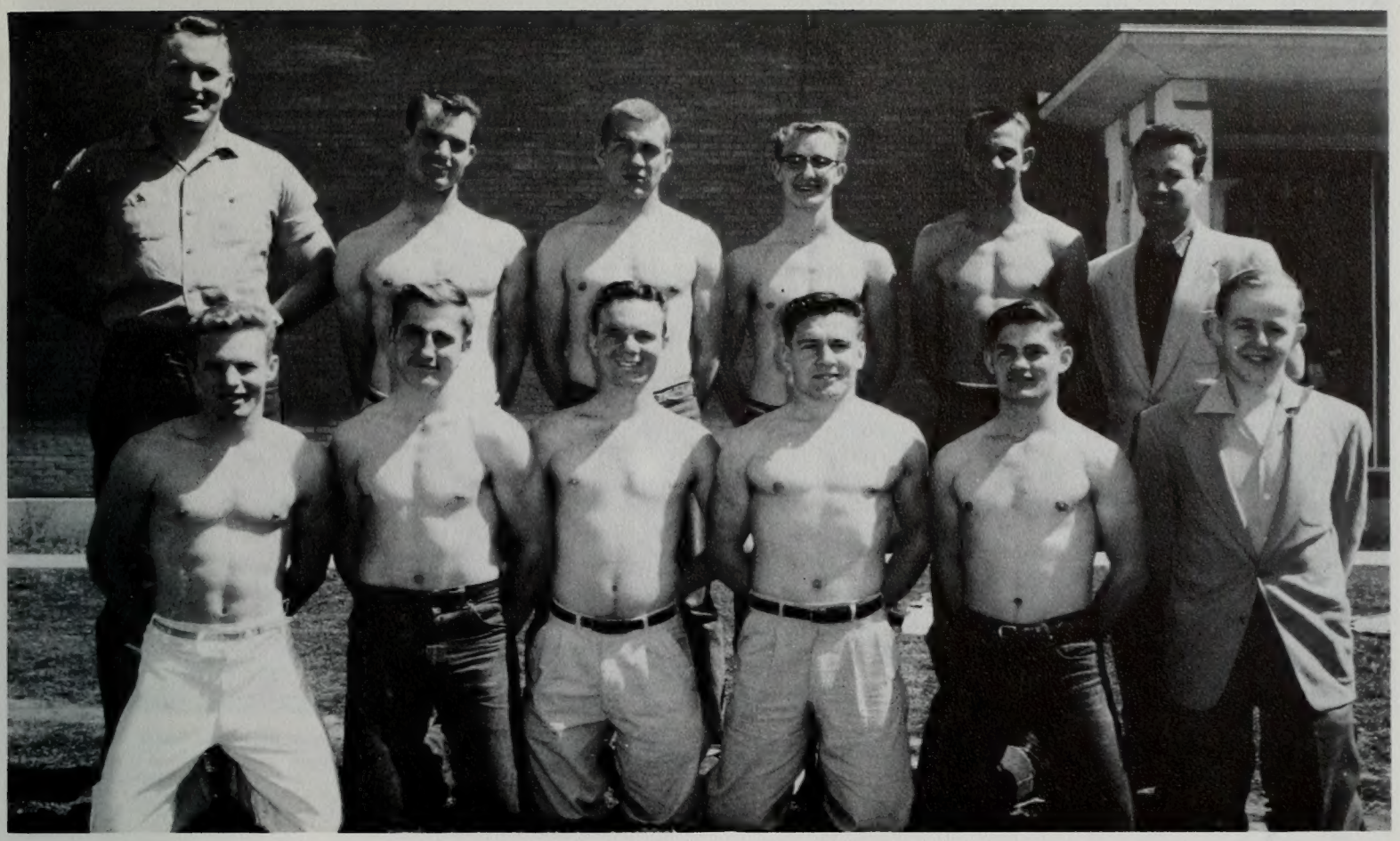

WRESTLING TEAM members were, front, Reed Weight, Merrill Glenn, Lowell Wilkins, Wes Wilcox, Rayburn Jack, Derryl Herring. Back row, Jim Warner, Dick Hunt, Calvin Merrell, Gerald Stubbs, Frank Thompson, Coach Ray Thomas.

wrestling

BYU grapplers finished second in the Western Division with a 2-won, 2-lost record, and ended the season with an overall slate of three wins and five losses. In conference competition they defeated Utah twice, 25-6 and 26-8, but lost two meets to Utah State, both by a 5-22 score. Coached by Ray Thomas, the squad showed favorable improvement and will be even stronger next year with additions from the Frosh team. Standouts among the Frosh squad were Leroy Davies, Utah State champion last year; Roger Overson, Oregon State champion for two years; and Robert Kresgey, AAU champion in New York.

WARNER WATCHES as Tanner of Utah hangs on.

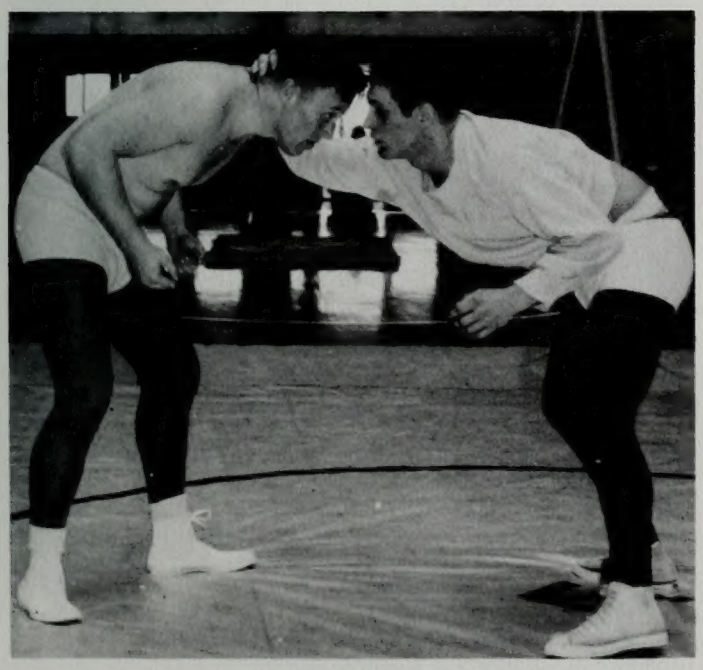

ON TOP, Dick Hunt grapples Ute.

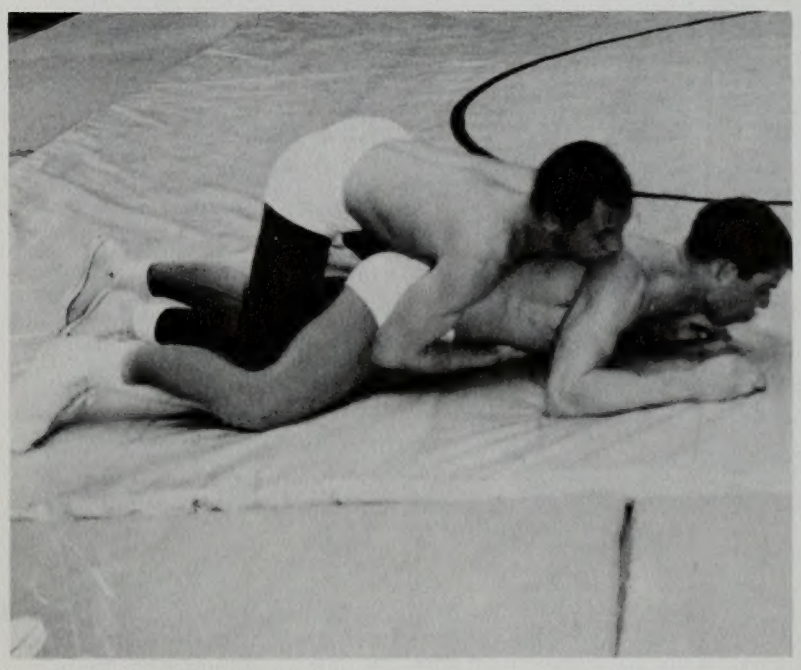

GOLF TEAM MEMBERS were, front, Rod Carter, Lanny Nielson, John Geertson, Phil Cannon, Herb Creviston, Grant Lindsay. Back row, Coach Fred "Buck" Dixon, Wayne Carle, Paul Simpkins, Dean James, Le Roy Stickel, Kirk Bitter, Mark Ballif, Sonny Brawn.

golf

Golfwise the odds looked favorable to BYU as six lettermen returned from last year's championship team. Every veteran shoots close to par and keeps inter-squad competition close. Coach Fred "Buck" Dixon's squad is also aided by a sparkling group of new recruits which should supply the extra power to push BYU to the conference championship.

In their first meet of the season the golf team swung to an easy 17-1 victory over Montana. John Geertsen turned in a remarkable performance as he shot three under par with a 68 for the course; this record should stand for quite some time. Geertsen was followed closely by veterans Kirk Bitter, Phil Cannon, Herb Creviston, Max Fillmore, and Leroy Stickle.

CAREFUL PUTTER Phil Cannon measures while Kirk Bitter watches.

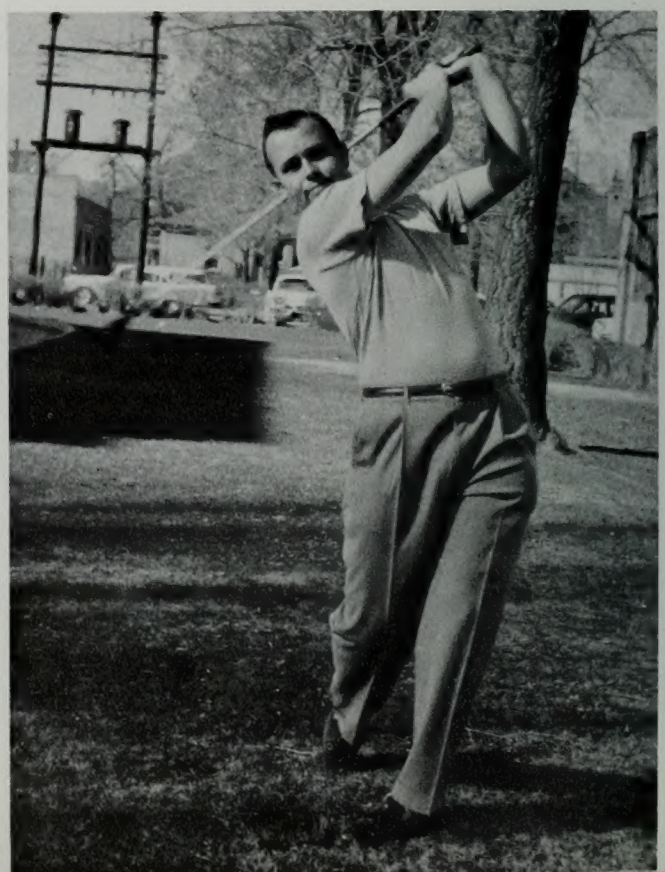

LONG HITTER Max Fillmore demonstrates follow-through after stroke. Golf team practices and plays home games on the Provo golf greens.

TENNIS TEAM MEMBERS were, front, Byron Todd, Ray Skillings, Earl Brimley, Ross Woodward, Gary Collins, Ross Kimball. Middle row, Tracy Wilson, Robert Williams, Gordon Smith, Gordon Crandall, Gary Giles, coach Fred Dixon. Back row, Conrad Stowell, Doug Smoot, Byron Fisher, Ed Pinegar, Max Frampton, Judd Flowers.

tennis

Brigham Young University will again be a strong opponent in conference tennis competition this season as five lettermen will be returning to the squad. Ed Pinegar, aided by lettermen Gordon Crandall, Doug Smoot, Max Frampton, and Jud Flower, will be the core of this year's team. Coach Dixon has also received a promising group of new men in this department which will prove helpful to the optimistic squad.

Montana fell victim to the Cougars in their first clash of the season as BYU went undefeated throughout the tournament and won all seven matches. The entire team looked good and every player shows promise of pushing the squad to greater victories.

FORCEFUL RETURN is hit by Doug Smoot.

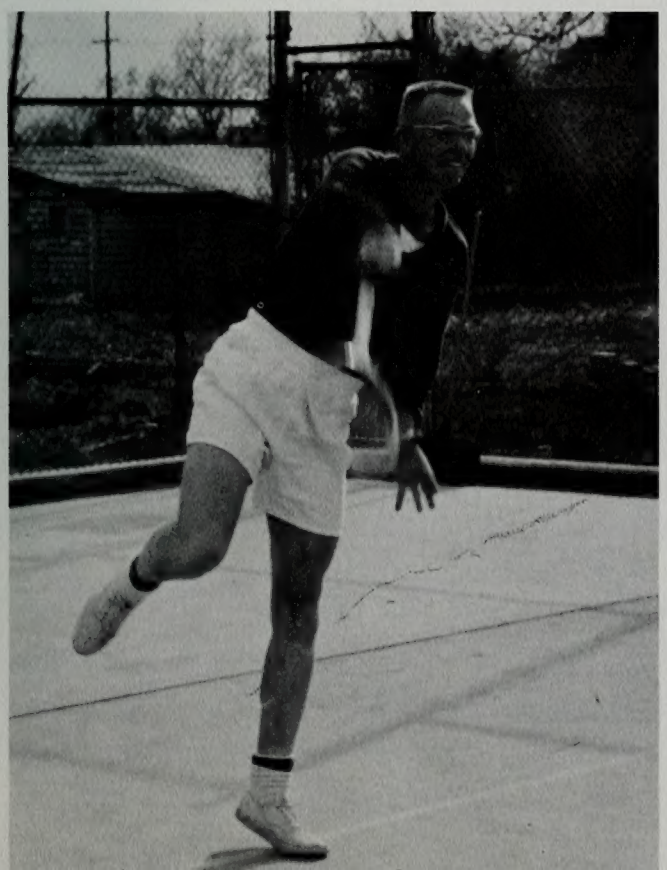

OPENING SERVE is delivered by Ed Pinegar.

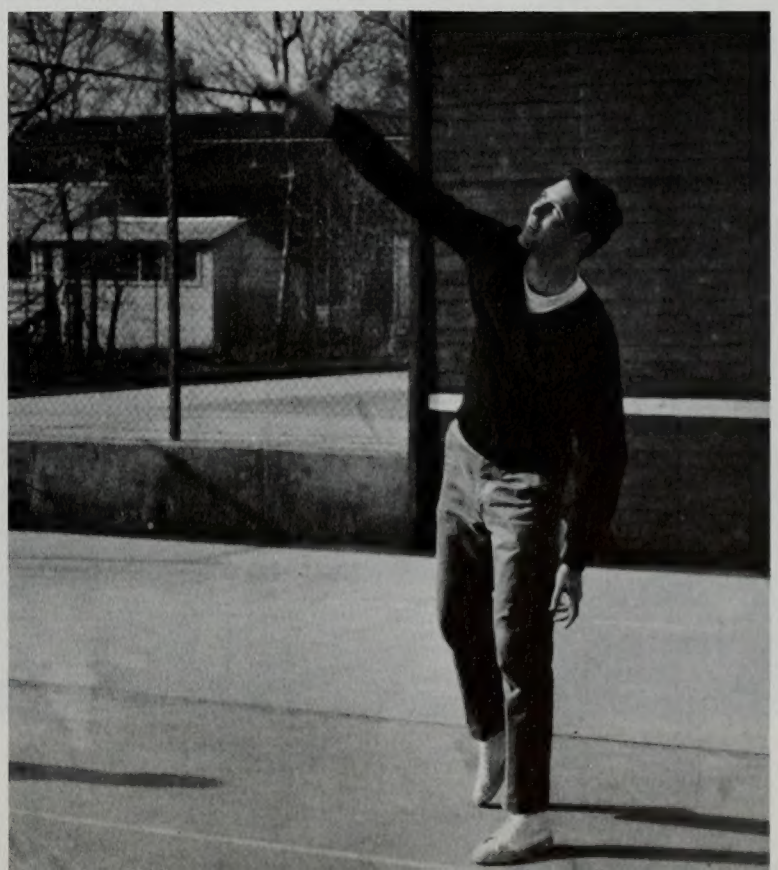

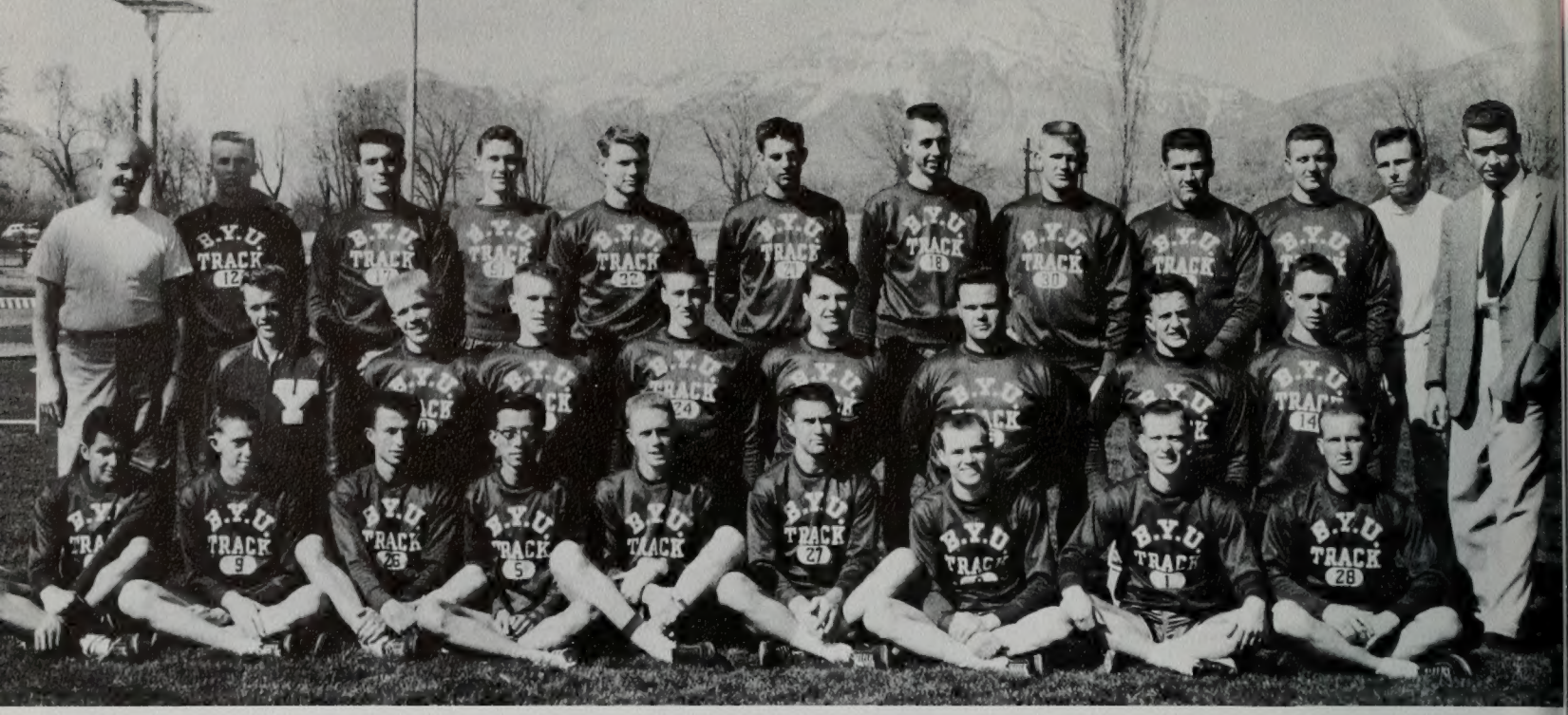

TRACK TEAM members are, front, Al Ray, Roe Smith, Sherald James, Bok Suk Shim, Paul Anderson, Frank Molle, Doug Spainhower, Bill Meadows, Hal Werner. Middle row, Guy Dehart, Dick Heywood, Roger Silk, Melvin Wilkes, Raynor Pearce, Bill Bird, Don Mower, Oscar Anderson. Back row, Trainer Rod Kimball, Harry Anderson, Jim Crittenden, Bill Arnett, Wayne Ash, Arlyn Finlinson, Ralph Bonham, Willard Hirschi, Marvin Roberson, Charles Higgins, Don Spainhower, Coach Clarence Robison.

Track promises to steal the spring sports spotlight at Brigham Young University this season as Coach Clarence Robison's Cougars are highly favored to take the Western Division and Skyline Conference championships. Nineteen lettermen of last year's championship cinder squad returned to the team's ranks this season; this choice group is aided by a surprisingly strong squad of new recruits who show promise of chalking up extra points for the Cougars. BYU javelin star Charles "Pinky" Higgins leads the Cats in this department, with Hal Werner and Claude Blanch giving him stiff competition. Ralph Bonham leads Doug Spainhower and Roe Smith in the highjump, while Marvin Roberson is top man in the shot put. Melvin Wilkes and Raynor Pierce head the broad jump department. Bill Bird and Roberson provide competition in the discus event, while Bill Meadows and Don Mower in the pole vault finish up the field events.

On the cinder path, Harry Anderson paces Dick Heywood

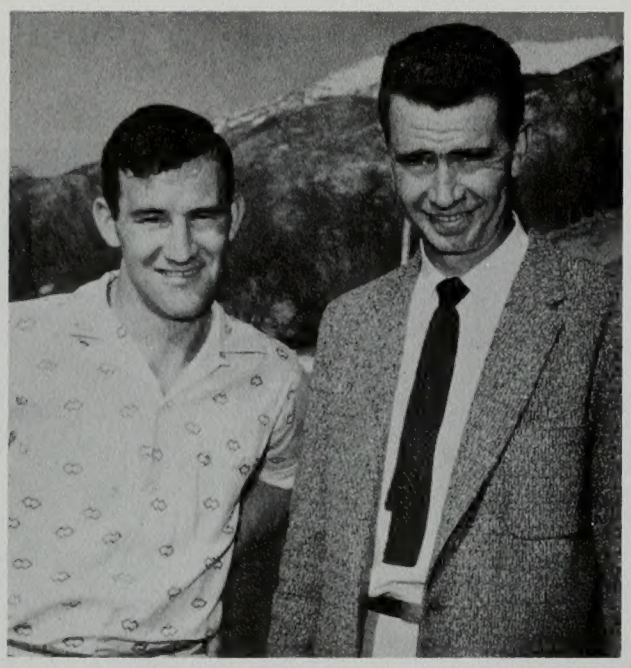

SMILING twosome is manager Tom Burrs and Coach Robison.

FLYING through the air in one of his broad jump leaps is Raynor Pearce.

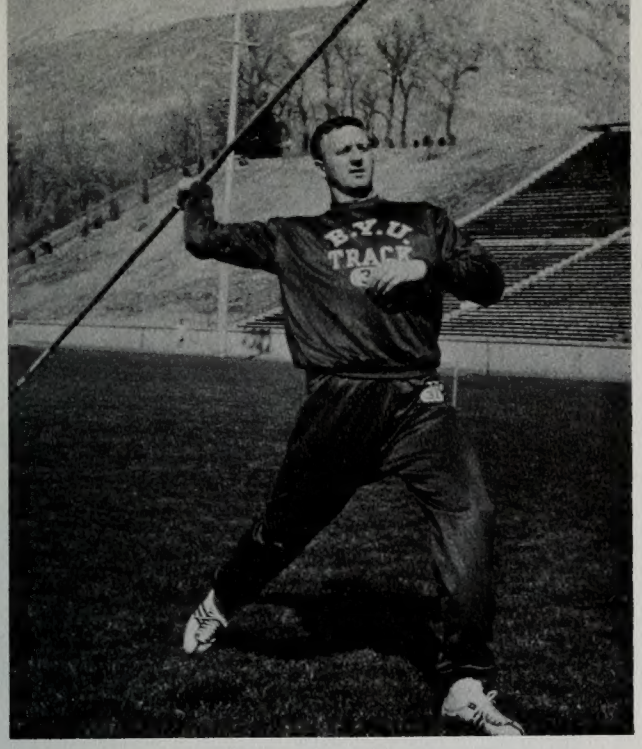

AIMING his javelin is BYU star Charles "Pinky" Higgins.

LONG DISTANCE runners are Al Ray, Sherald James, Bok Suk Shim.

and Frank Molle in the century dash, while Heywood leads the pack in the 220 run. Arlyn Finlinson, conference 880 champ, and Jim Crittenden head the 440 dash with the Anderson brothers, Paul and Oscar, also on the top of the 880 list.

Record-breaker Sherald James leads the mile pack of Bok Suk Shim and Al Ray, while Shim, champion cross country runner of Korea, is top in the two mile run. Wilkes is the Cougar high hurdler ace, while Pearce holds the same honor in the low hurdles with Freshman Roger Silk close behind. BYU's conference champion mile relay team composed of Oscar Anderson, Mel Wilkes, Paul Anderson and Arlyn Finlinson still lead the conference.

Much is expected of this year's championship squad, and much more should be given by the promising athletes. Conference records stand a good chance of being broken by the BYU cindermen, and Coach Robison looks forward to some participation on this year's Olympic team with some of his standout performers.

UP AND OVER goes high jumper Don Spainhower. BYU has two other outstanding high jumpers, Ralph Bonham and Roe Smith.

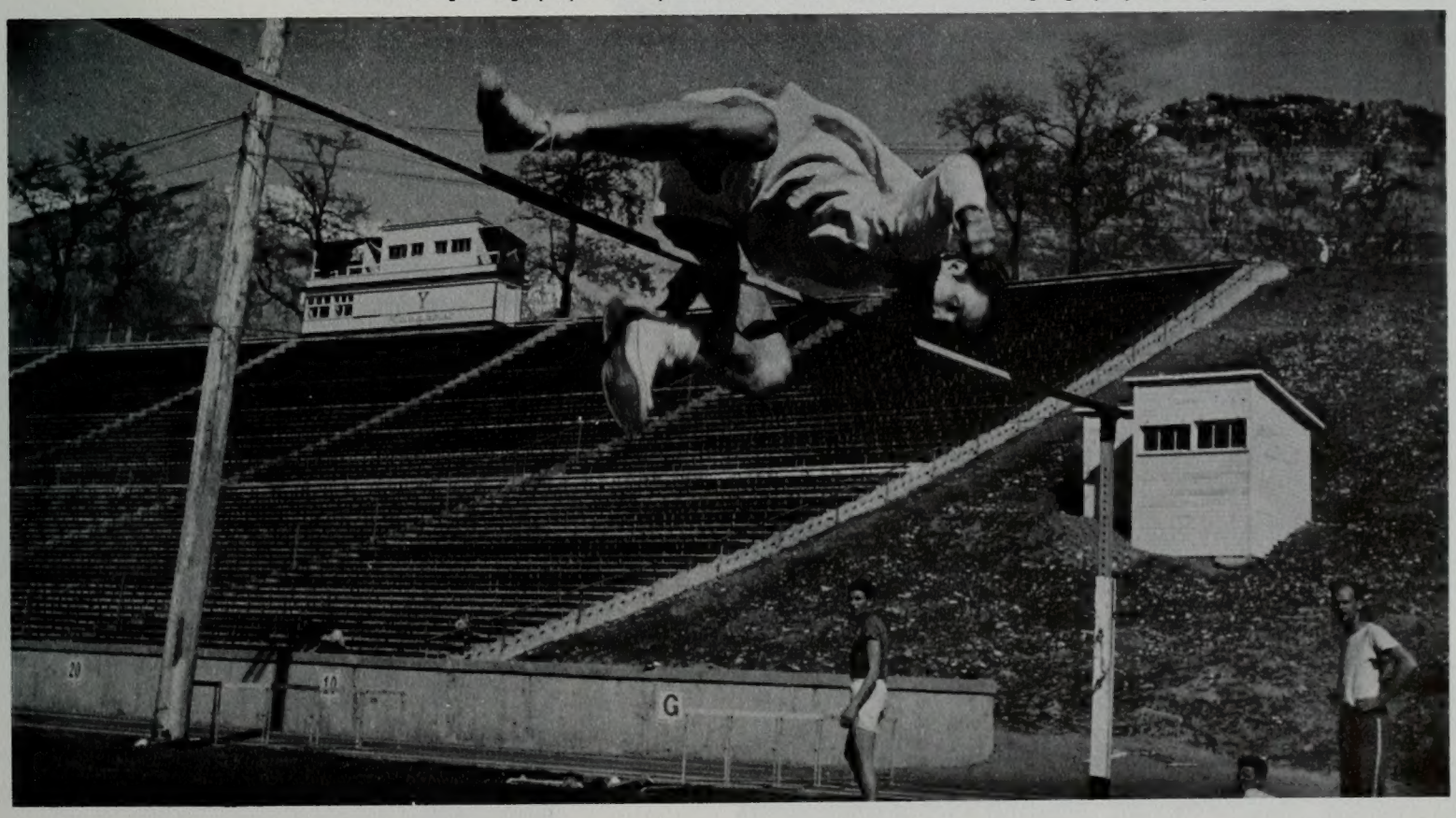

100 yard dash	H. Anderson	9.6
220 yard dash	Heywood	21.6
440 yard dash	Finlinson	48.2
880 yard run	P. Anderson	1:54.7
Mile run	James	4:16.7
Two mile run	James	9:21.3
120 yard high hurdles	Hirschi	14.7
220 yard low hurdles	Hirschi	23.5
Broad jump	Wilkes	23'10½"
High jump	Bonham	6'8"
	Spainhower	6'8"
Pole vault	Meadows	13'0"
Shot put	Roberson	51'5½"
Discus	Bird	140'2"
Javelin	Higgins	232'5"
Mile relay	O. Anderson	
	Wilkes	
	P. Anderson	
	Finlinson	3:19.3

CLEARING the pole in good form is Bill Meadows, one of the leading pole vaulters on the BYU track squad. Bill grabbed first place in this event during Cougars' first meet with N.M.

HOPEFUL are outstanding tracksters Marvin Roberson and Sherald James.

ENERGETIC combination represents BYU's power in the 440 and 880 yard dash events. The two outside men are Arlyn Finlinson and Jim Crittenden of the 440 category, while the two center athletes are Oscar Anderson and Paul Anderson.

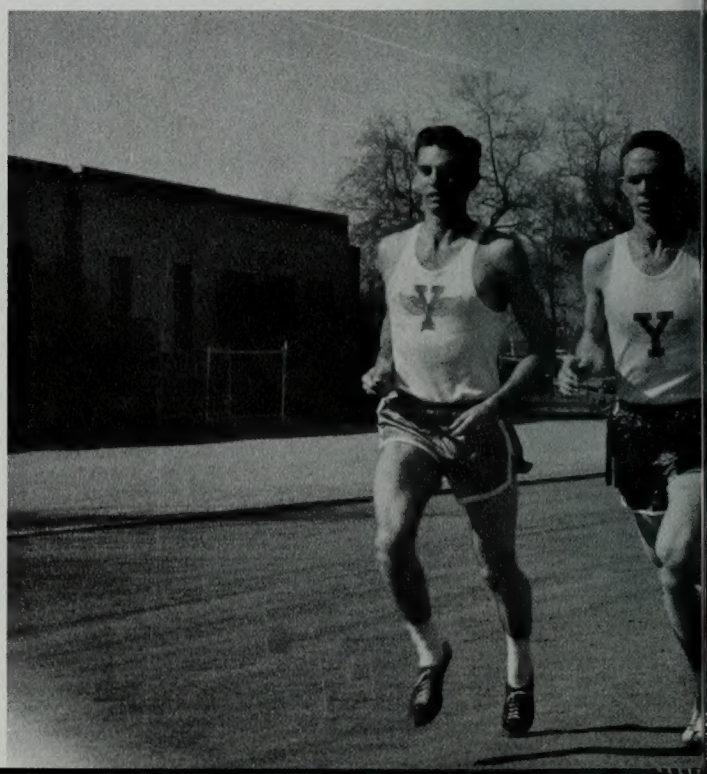

DASH EXPERTS of the 220 are Frank Molley and Harry Anderson.

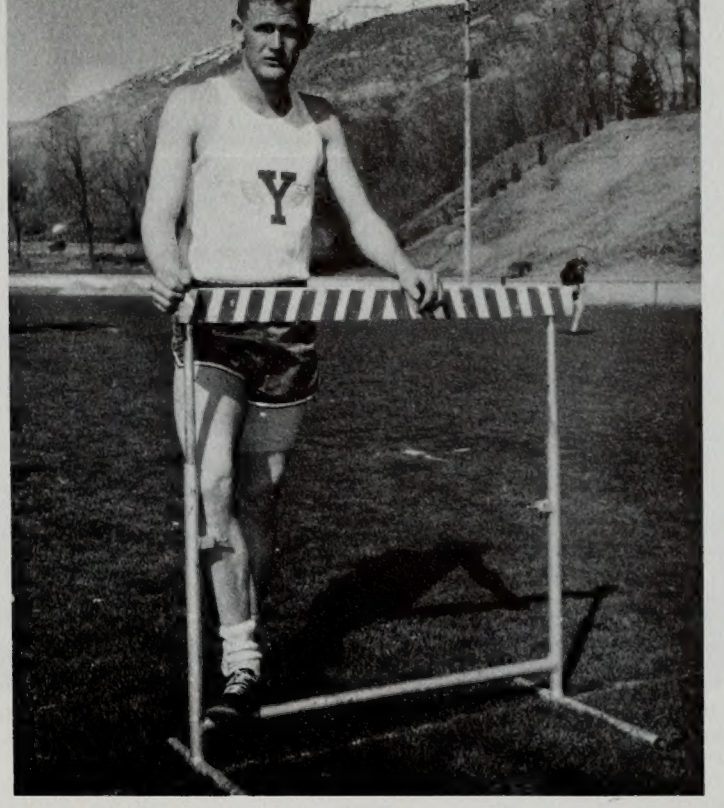

HURDLER Willard Hirschi takes time out.

track

Meet	Place
New Mexico University	Albuquerque
Arizona University	Tucson
Arizona State	Tempe
BYU Invitational Meet	Provo
Montana University	Provo
University of Utah	Salt Lake City
Intermountain AAU	Salt Lake City

Meet	Place
Utah State Agricultural College	Provo
Western Division Meet	Salt Lake City
Conference Meet	Denver
National NCAA	Berkeley
National AAU	Bakersfield
U.S. Olympic Trials	Los Angeles

LETTING GO with a mighty heave of the sixteen pound shot is Wayne Ash. This event takes a large quantity of strength and endurance. Marvin Roberson also specializes in the shot put.

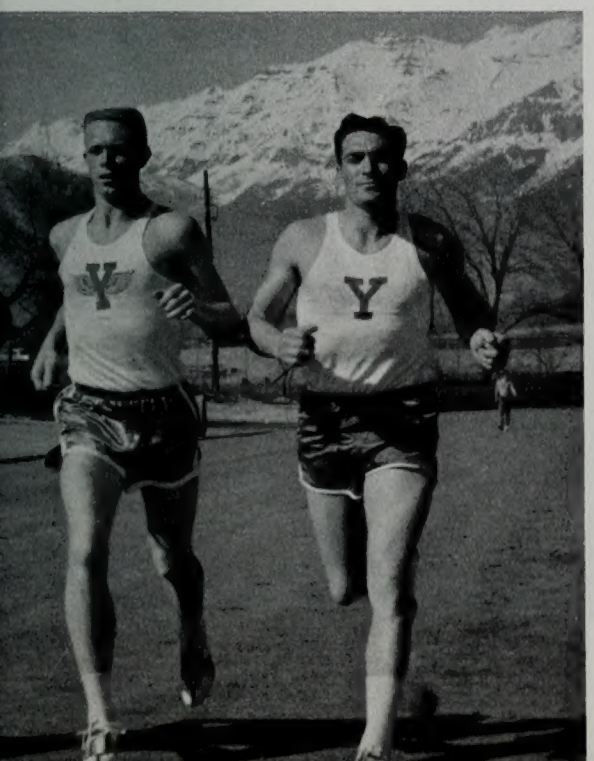

BASEBALL TEAM MEMBERS were, front, Lynn Jones, Brent Pratley, John Blair, Brent Haymond, Ben Madsen, Gary LaComb, Paul Haynie. Middle row, Owen Skousen, Tom Steinke, Paul Kitchen, Dave Lewis, Phil Oyler, Glendon Hatch, Lamar Walbeck. Back row, Tom Phillips, Norm Christiansen, Lincoln Sorensen, Dale Lewis, Bob Smith, Dutch Brinkerhoff, Coach Wayne Tucker.

baseball

Under the direction of Wayne Tucker, new baseball mentor, BYU baseballers opened 1956 season as a potential Skyline winner. With nine returning lettermen—only four were seniors—Tucker had a fine nucleus about which he assembled the diamond squad at Cougarville.

The Cougar outfield was one of the strongest ever to play at BYU. Phil Oyler, all-conference hopeful and two-year letterman, held down left field; Paul Kitchen, returning regular from 1955 and dependable hitter, returned to center; and Dave Lewis, power hitter and a two-year letterman, was stationed in right.

The infield was one of the best defensive units in the Western Division. Transfer student Tom Phillips handled first base chores after arriving at BYU from Phoenix Junior College. At second Paul Haynie, one of the best infielders ever to don a Cougar uniform, turned in several fine performances. The hot corner was manned by Gary LaComb, a converted second baseman, while Tom

WATCHING INTENTLY, centerfielder Paul Kitchen follows diamond action.

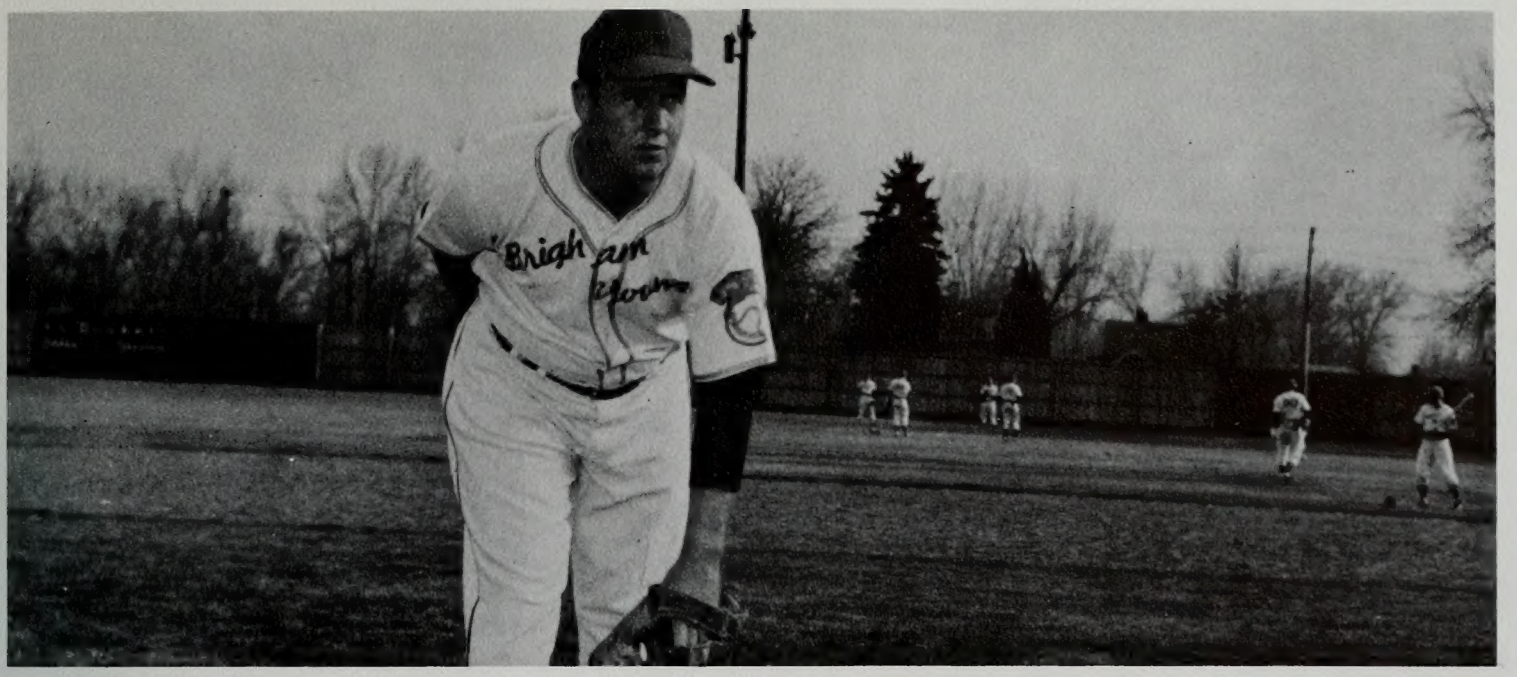

JUDGING BATTER, pitcher John Blair contemplates what type of ball to throw.

Steinke, a junior from West Jordan, engineered the infield from the shortstop slot. Behind the plate Dale Lewis, a sophomore from Provo, and Brent Pratley, returning letterman from Glendale, California, more than adequately filled the catching position.

Pitching problems plagued Coach Tucker in his first year as only two hurlers returned from the 1955 squad. Ben Madsen and Lynn Jones, the two returning lettermen, were backed by Owen Skousen, a big righthander returning from the service, John Blair, and Sterling Hanks —all juniors—and sophomores Brent Haymond, lone southpaw on the team, Glen Hatch, Bob Smith, and Linc Sorensen.

Dave Crowton, 20-year coaching veteran at BYU, stepped down in favor of Coach Tucker due to ill health. Tucker, a member of the New York Yankee chain for more than 12 years, was named Crowton's successor early in the year.

HIGH FLY is awaited for by left fielder Phil Oyler.

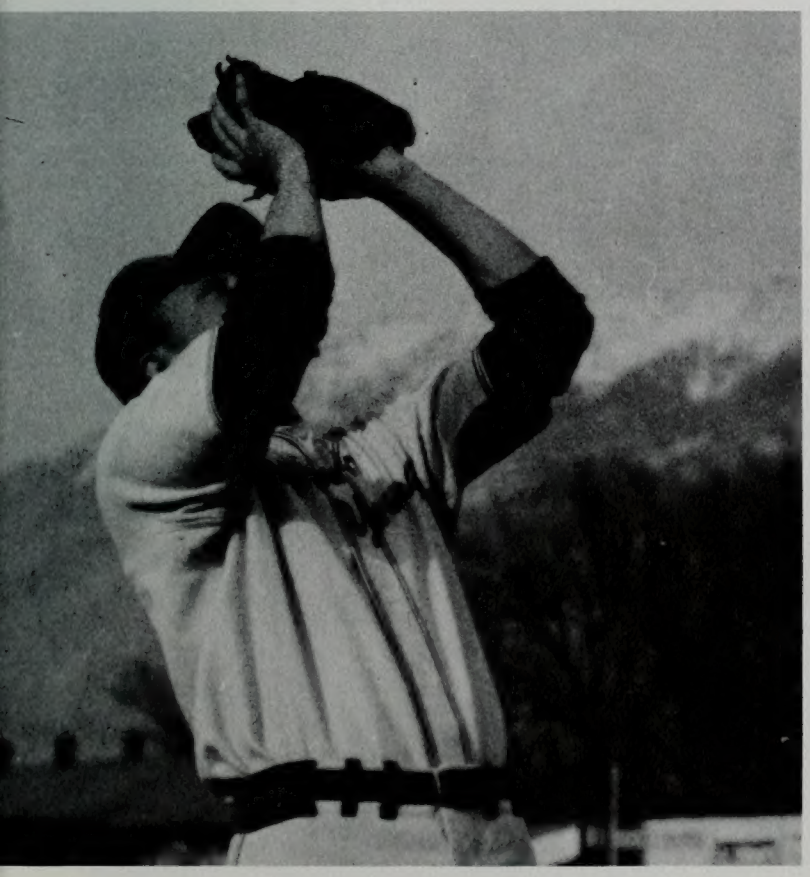

LIMBERING UP, third baseman Gary LaComb swings three bats.

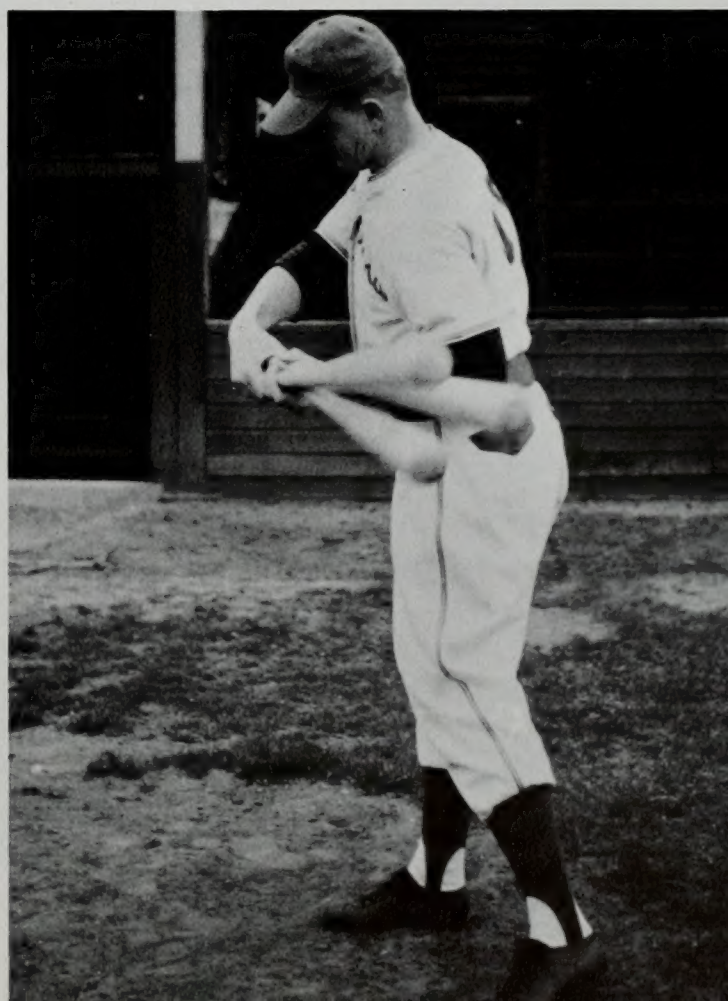

INTRAMURAL Director Bill Hafen sits surrounded by assistants Richard Schroder, Ray Skillings, Wayne Cable.

men's intramurals

Under the capable direction of Bill Hafen, Brigham Young University students participated in the biggest intramural sports program in the school's history. Over 3500 students took part in nearly 30 different athletic events to better last year's participation by more than 500.

The main purpose of the intramural program is to afford the mass of students the opportunity to participate in a well-rounded program of sports and activities. The events are divided into three groups, with approximately ten sports being participated in each quarter. Flag football was the fall sports king as 36 teams entered competition, comprising a total of 360 students. Basketball dominated the winter events with 92 teams or 920 men participating. Softball led the spring sports as approximately 600 stu-

BADMINTON champ Virgil Anderson.

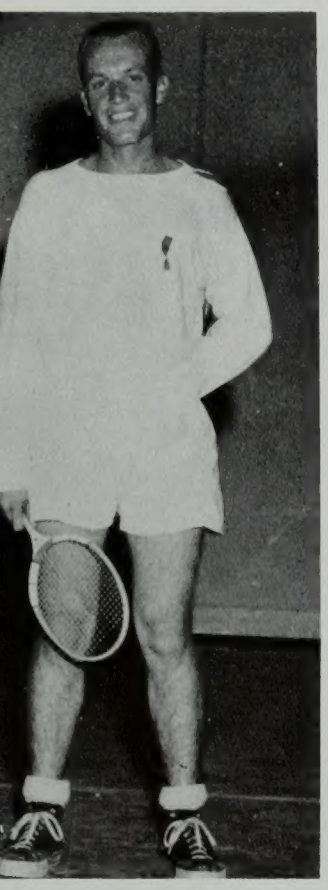

ALL SET to let the arrows fly are participants in archery, one of the co-ed intramural sports.

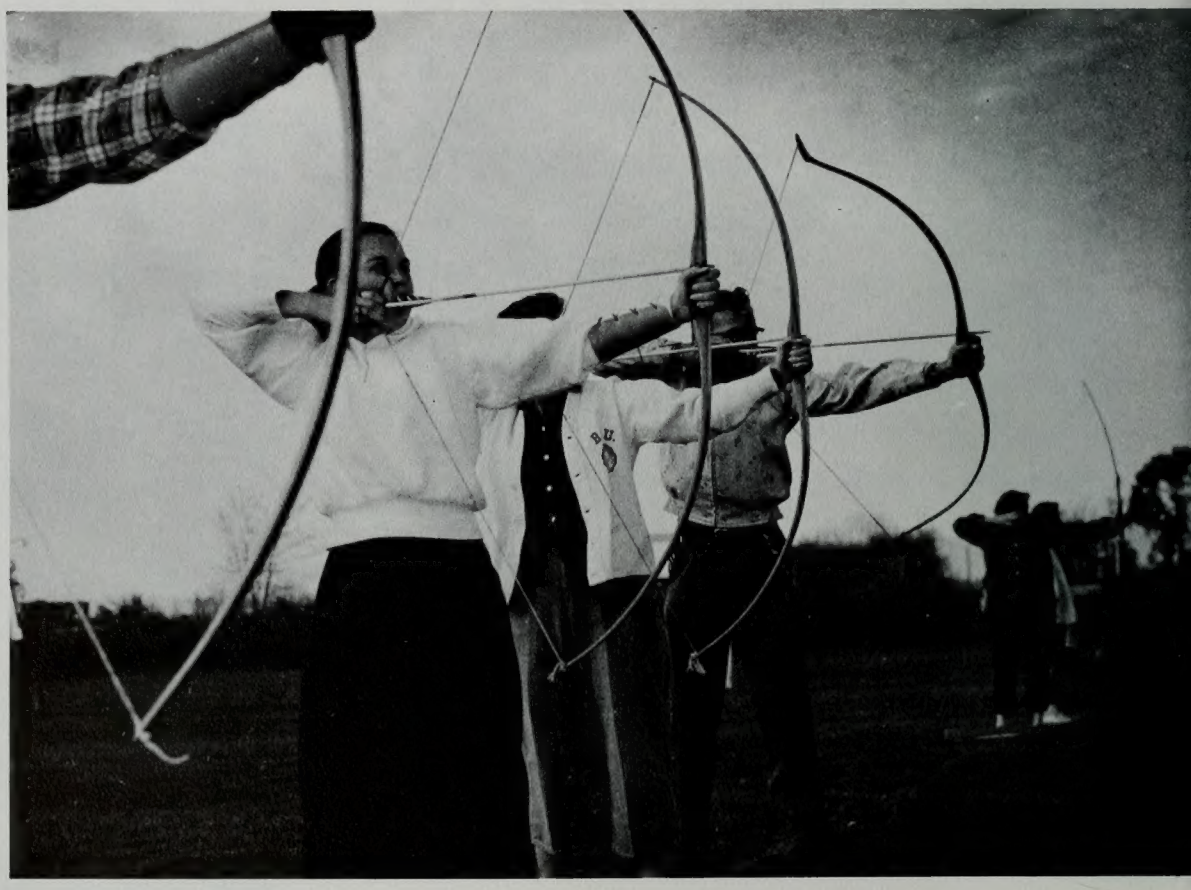

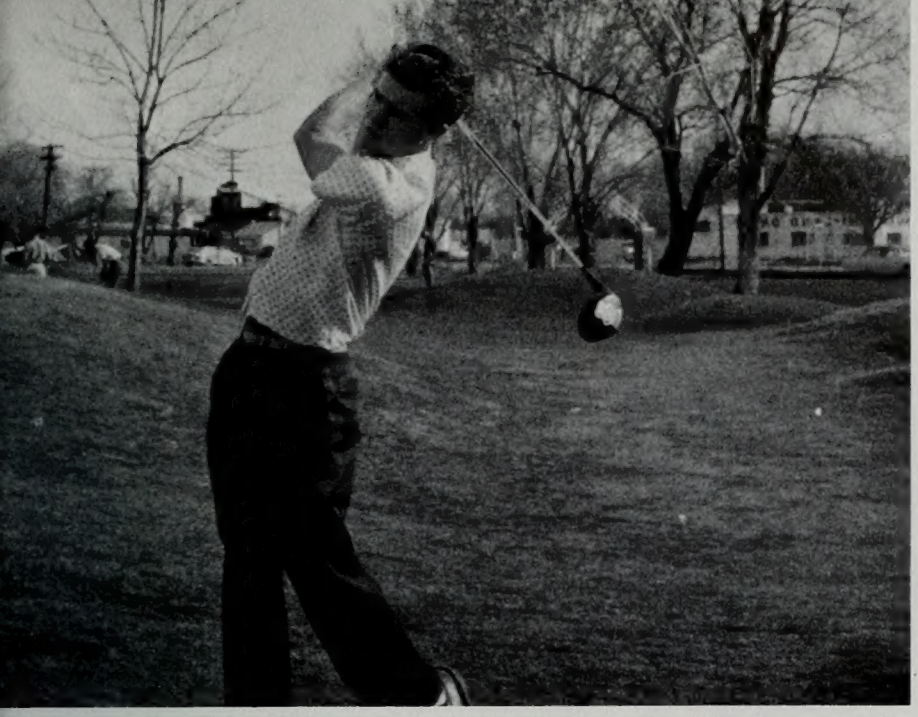

TEEING OFF on a long ball is Lanny Nielsen, Spring Quarter golf champ.

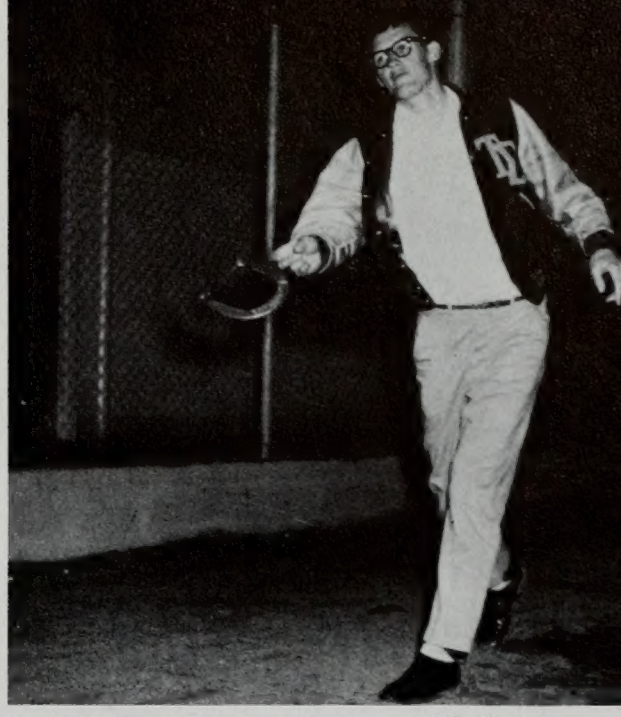

FLINGING horseshoe is champ Dunk Larsen of the Tausigs.

dents took part.

A unique point system has been devised to create interest and greater competition in the program. The organization with the best all-round performance reord for the year will receive the intramural Supremacy Trophy; individual participants are eligible for the Dr. H. G. Merrill Cross Country Run Trophy. Each person who places first in any intramural competition will be awarded an Intramural Medal.

Much progress has been made during the past year in the intramural program as new equipment has been purchased, more and better playing facilities have been provided, and plans to improve the program even more have been formulated.

PRESENTING the Cross Country Run Trophy to Sherald James is Dean Nash

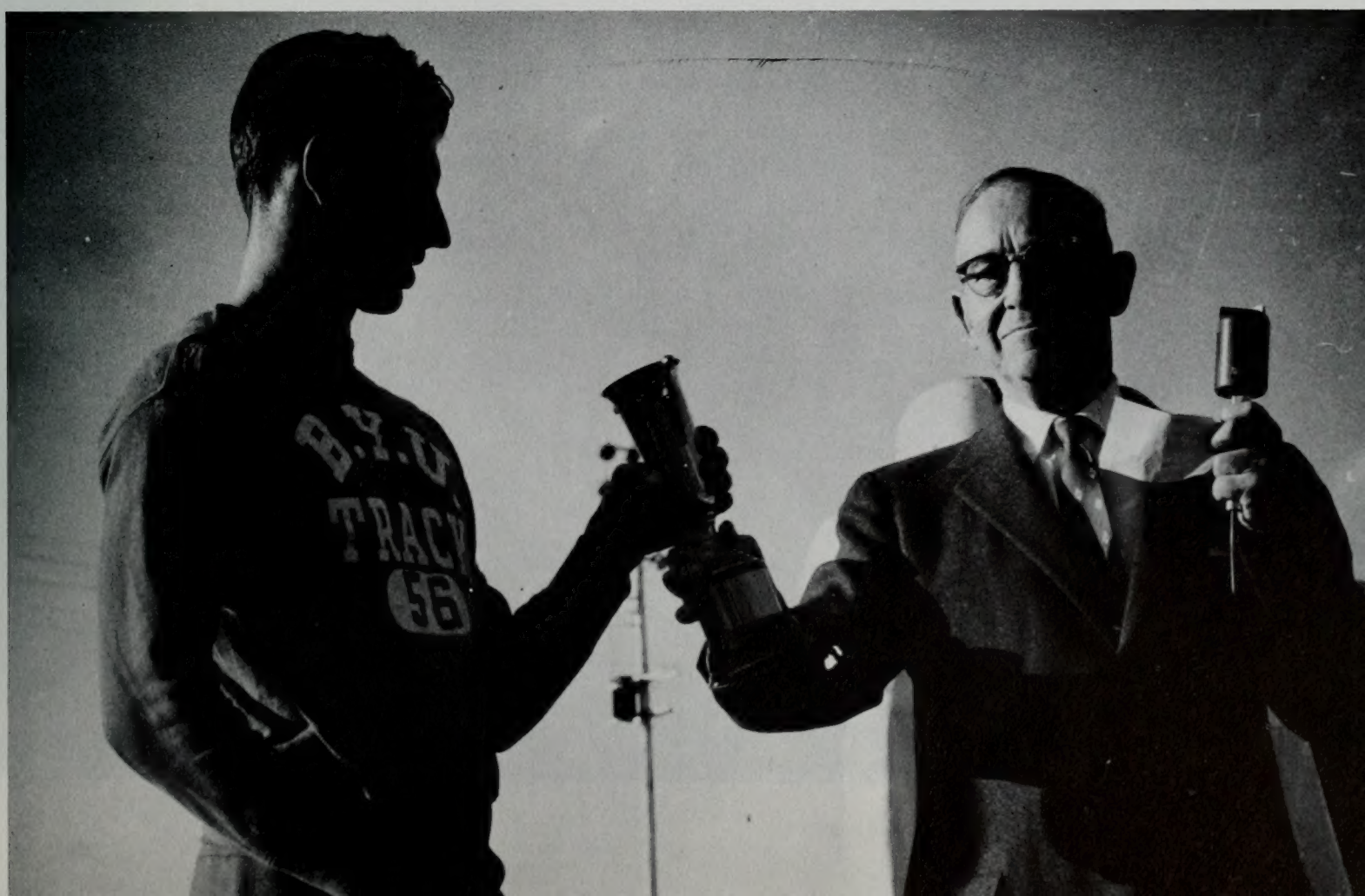

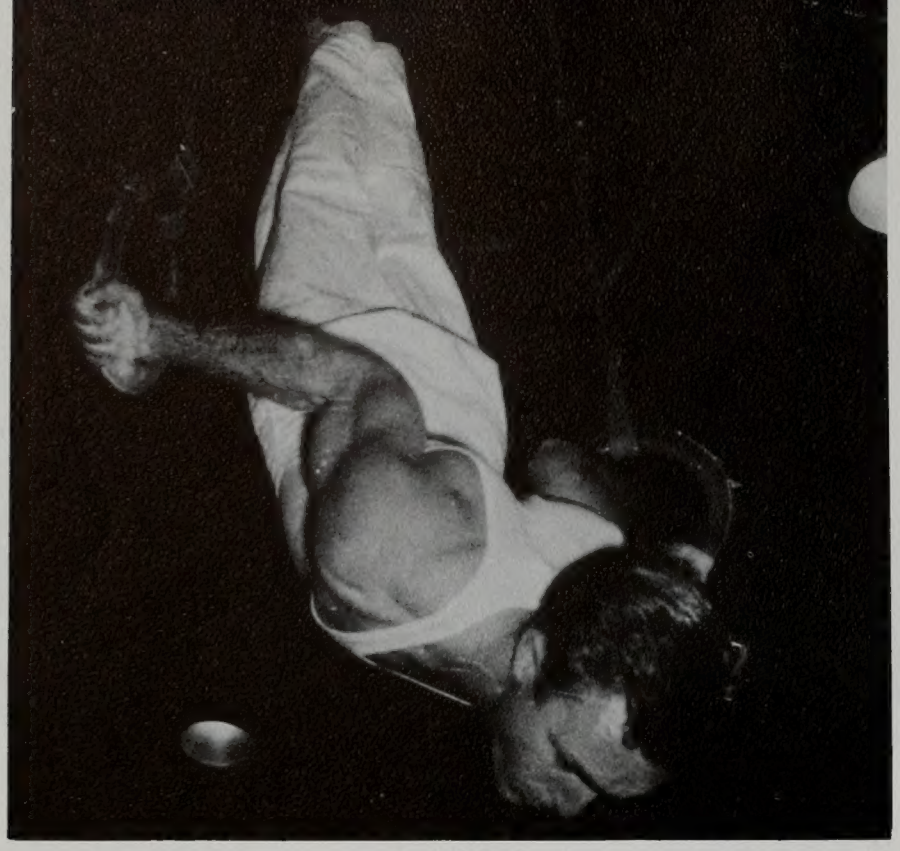

FLYING HIGH is Wally Gordon, outstanding individual performer in gymnastics.

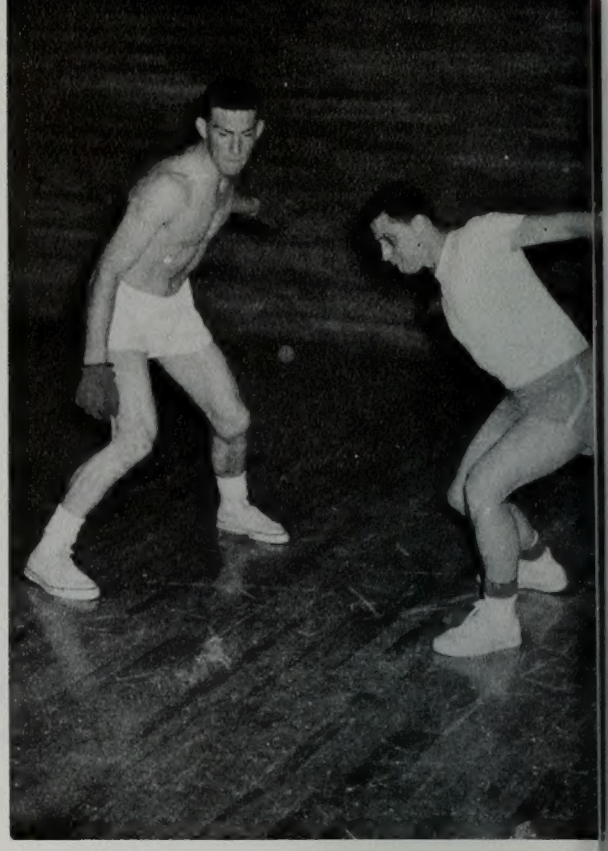

SETTING SIGHTS on ball are LeGrand Young and Cecil Clark.

TENSE ACTION shows on LaVern Brim's face in bowling competition.

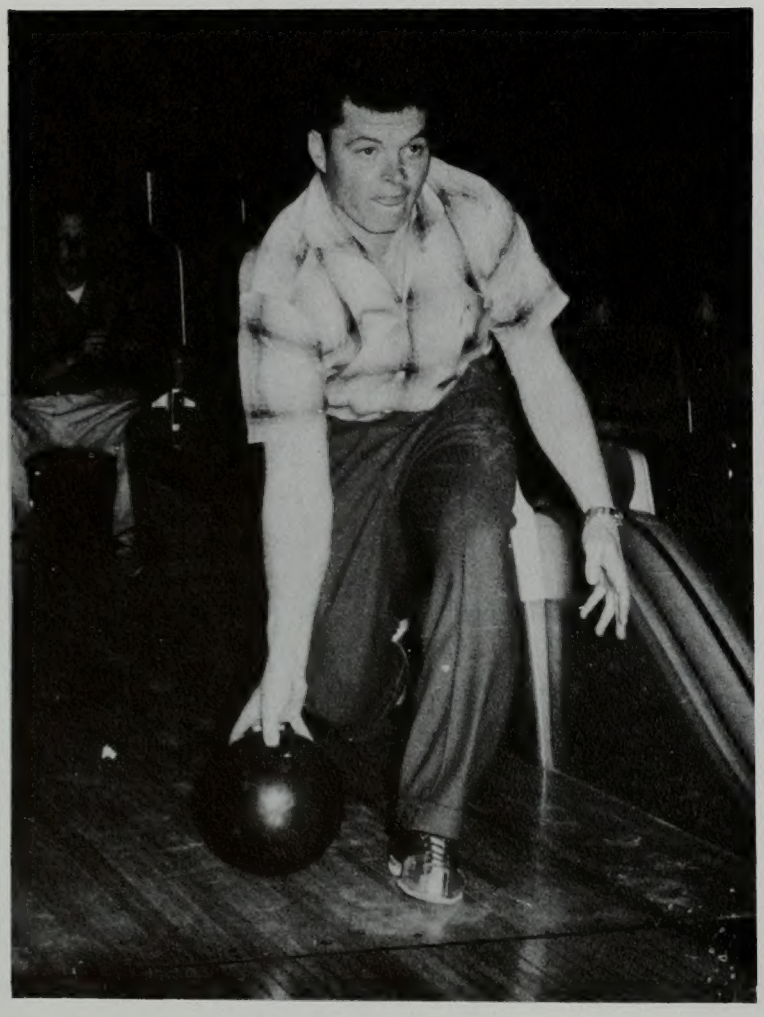

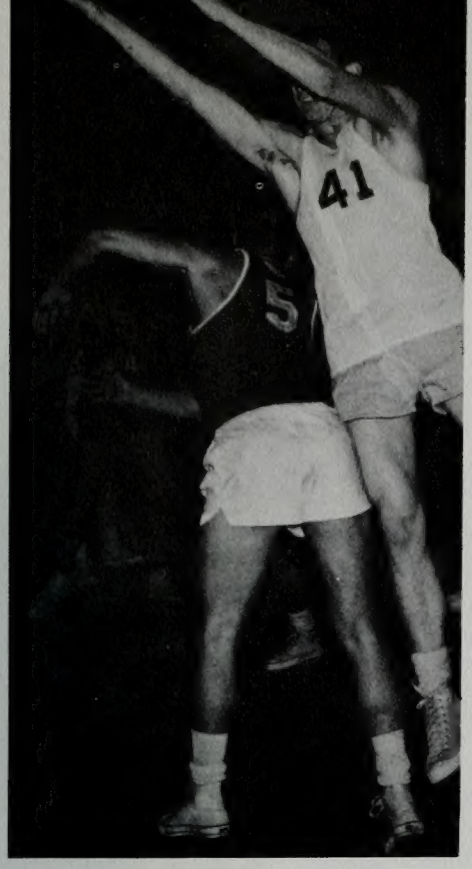

CLOSE ACTION in basketball competition

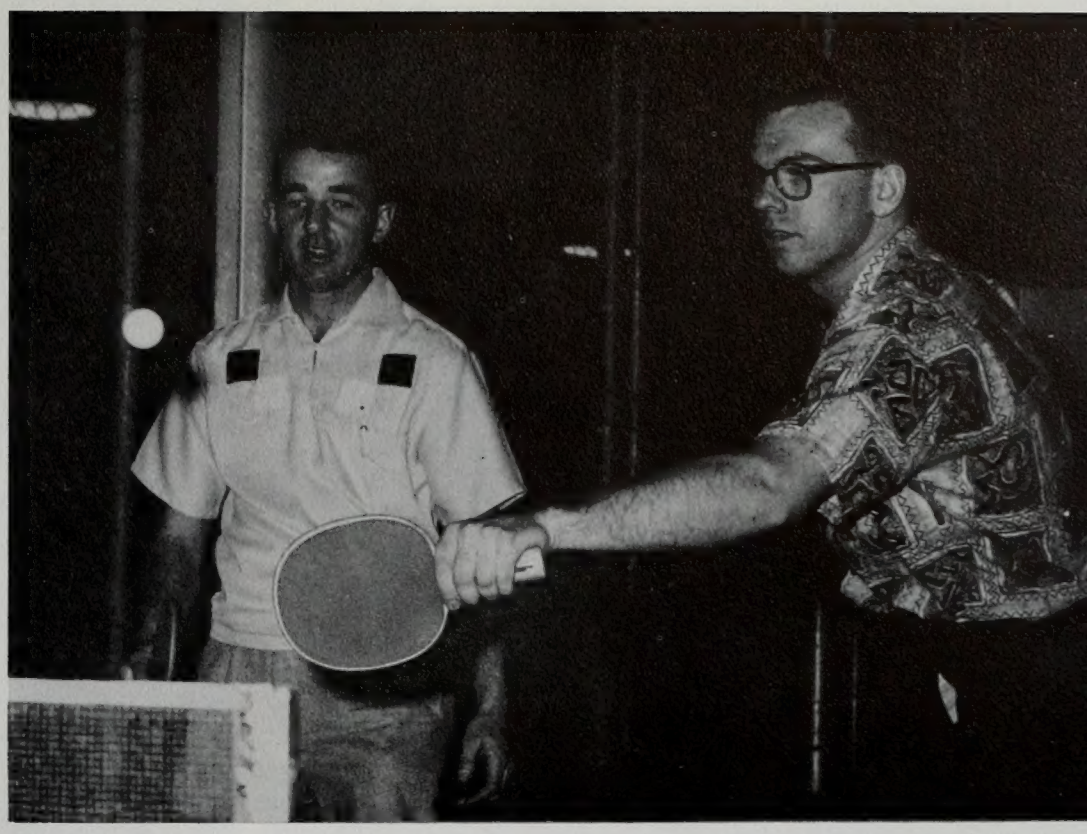

DEFEATING opponents are doubles champions Phil Cannon and Grant Misbach. Grant was also singles champ

SWINGING HARD is Paul Gambles during one of the intramural softball games. LaVern Brim is catching.

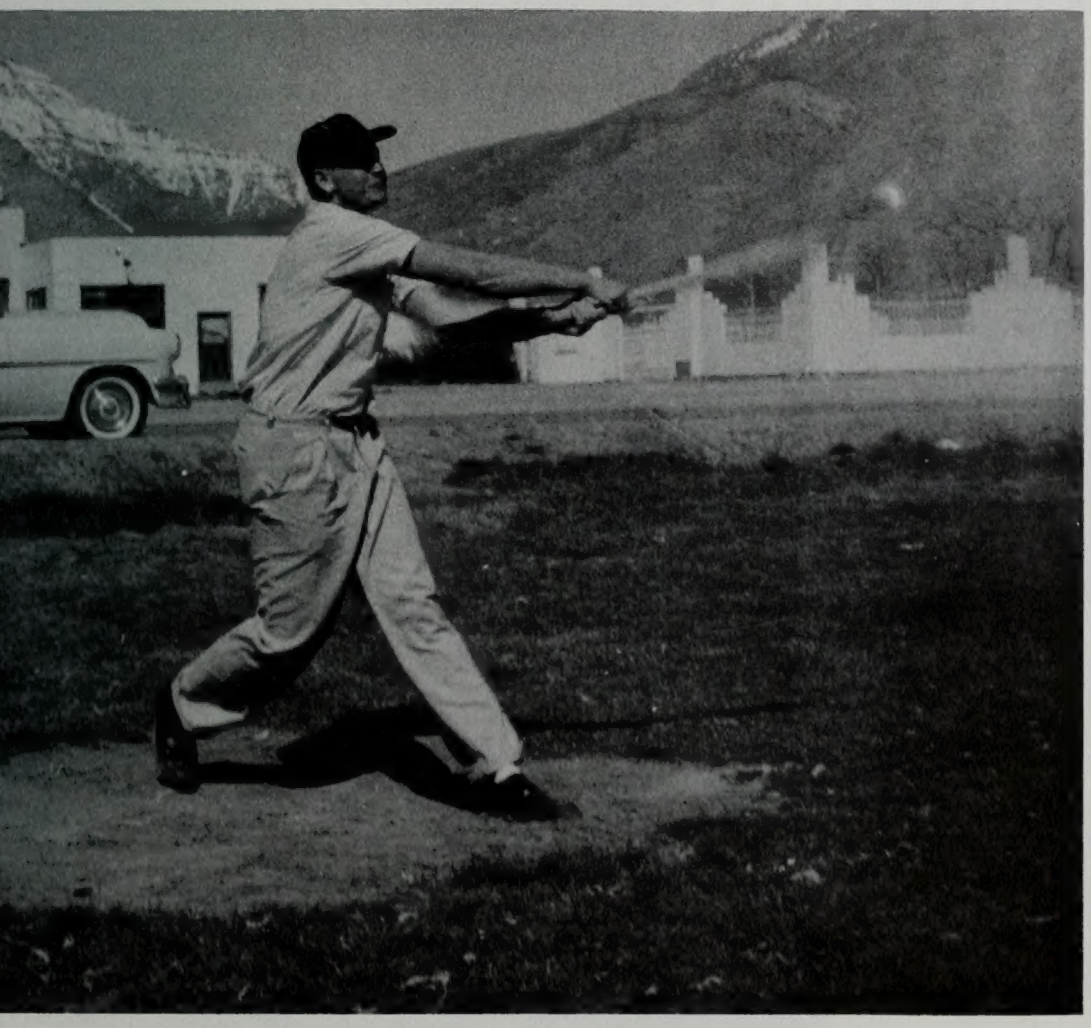

TOP FORM is shown by Skip Nelson

PING PONG winners are, front, Bonnie Brunken, Mar Johnson. Back row, Deslyn Edling, Marilyn Monson, Diane Foster, Nadine Jones.

DR. LEONA HOLBROOK, Professor of Physical Education. Her life is highlighted by many remarkable accomplishments in this field.

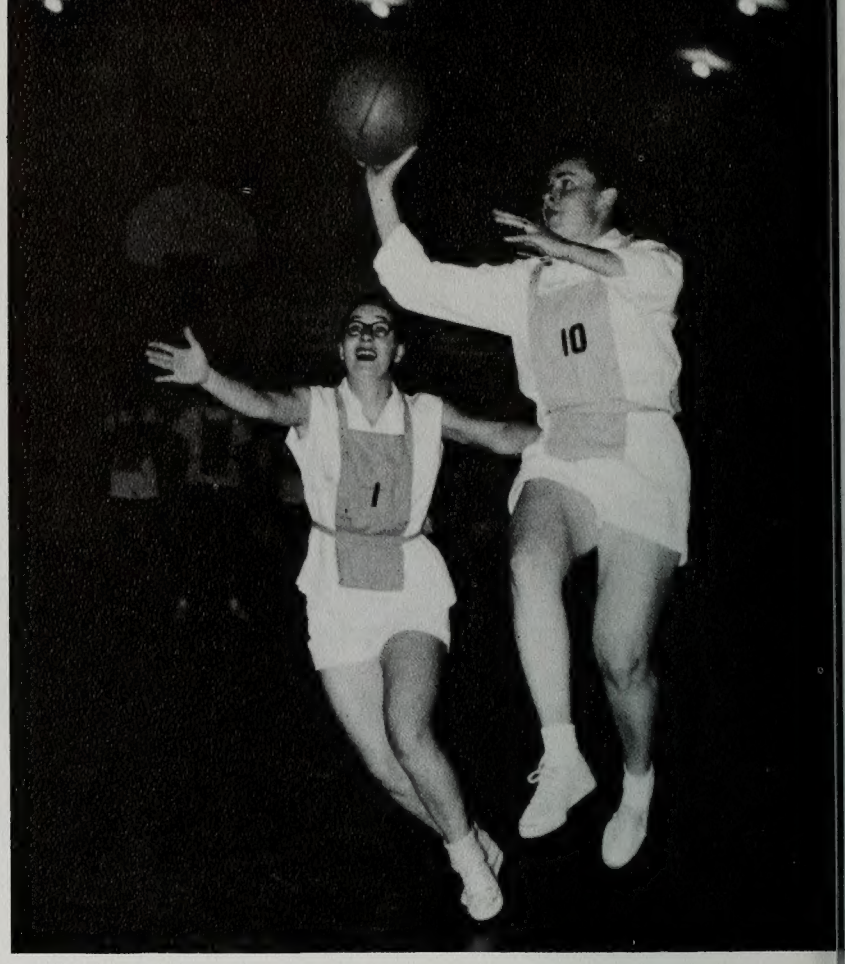

RUSHING in for a basket is Elizabeth Belnap with Rhita Flake close behind.

women's intramurals

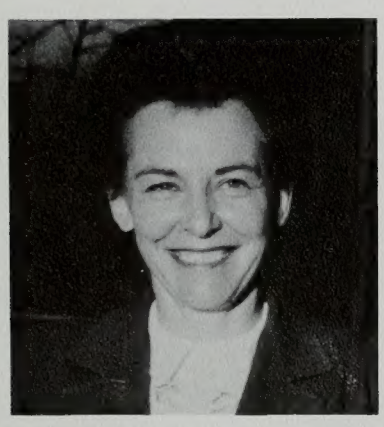

IVA LOU PETERSON, Faculty Advisor of the women's intramural program. A sincere and friendly instructor, she is devoted to helping the women of BYU.

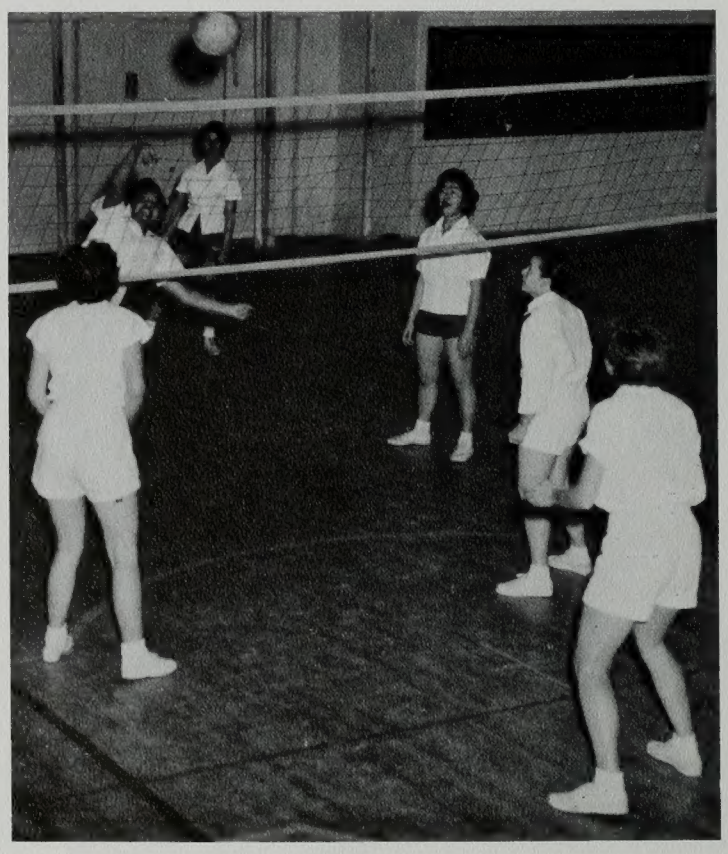

INTRAMURAL volleyball provided exciting recreation for many of the BYU coeds.

MANAGERS of the Fall Quarter sports activities are, front, Barbara Taylor, Shirley Johnson. Back row, Evonne Davenport, Mary Lou Humphrey, Rhita Flake. Not shown are Renan Probst, Juanita Taft, Marilyn Lord.

WINTER Quarter Sports Managers are, front, Jackie Nettles, Pat Turley, Frances Feik. Back row, Ann Macumber, Louise Bryner, Arlene Peterson, Anne Brown, Shirley Taylor. Not shown are Shirley Johnson, Betty Smith, Bonnie Coles, Rosie Tufaga, Shawnie Arbogast.

CONSCIENTIOUSLY batting the ball is Intramural participant Marilyn Arnold.

The Women's Intramural program is designed to encourage all women students of Brigham Young University to participate in wholesome physical and social activities. The calendar of events offers a diversified program throughout the school year. Girls participating compete for honors in volleyball, archery, tennis, track, basketball, foul pitch, table tennis, skiing, softball, badminton, bowling and swimming.

HARD-WORKING members of the Women's Intramural Council are Valorie Garff, Deslyn Edling, Marilyn Lord, Juanita Taft, Barbara Taylor, Louise Bryner.

KEEN COMPETITION was the result of the women's archery tournament.

BYU MARCHING BAND performed at halftime of football games. In their second year of organization, the band drew wide acclaim from sportswriters and photographers for the excellent shows they presented. Working long and often late after the sun had set, the unit perfected intricate drills and formations. Halftime shows during the year included a Circus theme at the BYU-Utah game before a record crowd, and a tribute to Genn Miller at Homecoming.

giving spirit to athletic events

THE DEBONNETTES, a high school precision twirling team, performed for many BYU halftime entertainments at both basketball and football games.

CHEERLEADERS were Fred Dunford, Julie Tait, Bob Jensen, Paul Lookinland, Dick Jensen, Cynthia Scott, John Hales. (bottom) SONG-LEADERS were, front, Gail Morrow, Dianna Daniels, Middle row, Janice Zollinger, Lois Lochhead. Back row, Sharon Benson, Phyllis Hansen.

COSMO COUGAR this year was actually two persons. Unveiled at the last home basketball game, Peggy Herron and Ray Pope were thanked for the exhausting job which they did.

leadership section

Throughout our lives we are dependent upon the decisions of other people. Our civilization, so wonderfully complex and confusing, demands that we give up a certain amount of freedom of choice to other people who govern us. These people we choose wisely, knowing that the decisions which they make will not only affect us now, but in the future years. And we learn this, that leadership and its responsibilities bring about the full maturity of the individual as he faces problems and makes decisions. Leadership itself seems to be talent in the full sense that art or writing are special abilities given to some people.

Joseph F. Smith

Harold B. Lee

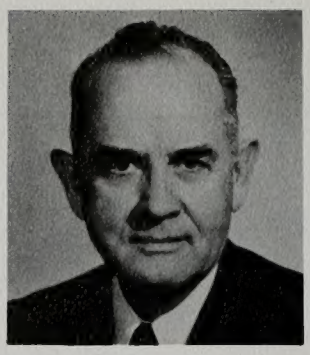
Spencer W. Kimball

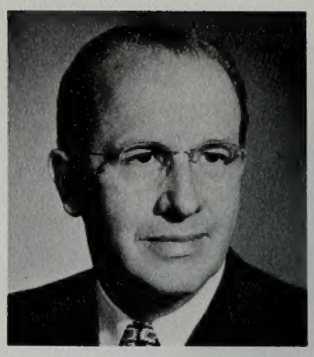
Ezra Taft Benson

George Q. Morris

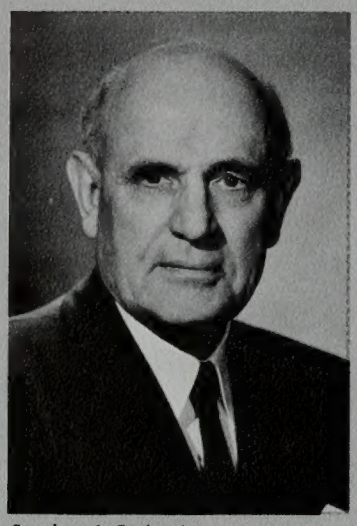
Stephen L Richards

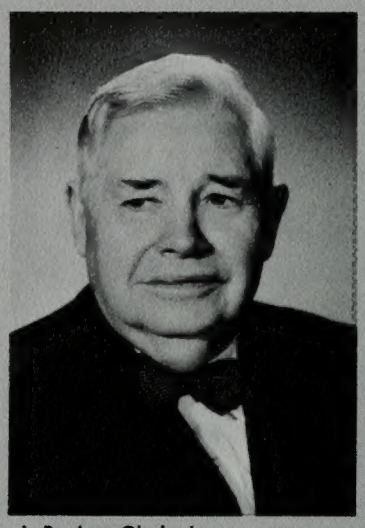
J. Reuben Clark, Jr.

Delbert L. Stapley

brigham young university

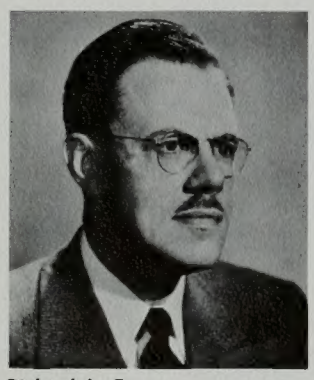
Richard L. Evans

Henry D. Moyle

LeGrand Richards

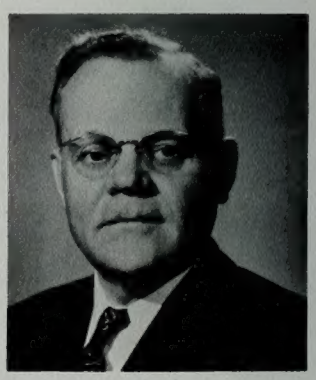
Marion G. Romney

Mark E. Petersen

DAVID O. MCKAY, ninth president of the Church of Jesus Christ of Latter-day Saints, is head of the Board of Education. The beloved leader is known throughout the world for his work with the youth of the Church.

board of trustees

Adam S. Bennion

Brigham Young University is a part of the educational system of the Church of Jesus Christ of Latter-day Saints, which includes institutes, colleges and seminaries. These are all governed by the Board of Education of the Church, which consists of the First Presidency and the Council of the Twelve. The Board of Education is also the Board of Trustees of the University. This is all under the new Unification Plan announced in 1953. The Administrator of this plan is Dr. Ernest L. Wilkinson, who serves also as president of Brigham Young University. The administrative offices of Church education have become established at the University, making it the mother institution for Latter-day Saint education. Administrators hope that with this plan uniformity of standards, procedures and wider cooperation will be united with greater efficiency, economy and effectiveness in Church education.

The LDS church has always been a leader in education, holding as one of its basic tenants that "no man can be saved in ignorance." The motto of Brigham Young University is "The Glory of God is Intelligence." President Stephen L Richards, speaking at a devotional assembly this year, said that the Church sponsored the University because it paid dividends in happier homes, converts to the church, and missionaries. He said that no other school could teach the concepts of home and family life as could this one, and that a reconciliation of religion and science could be better effected because ". . . there is found a true concept of religion and the relation of man to God."

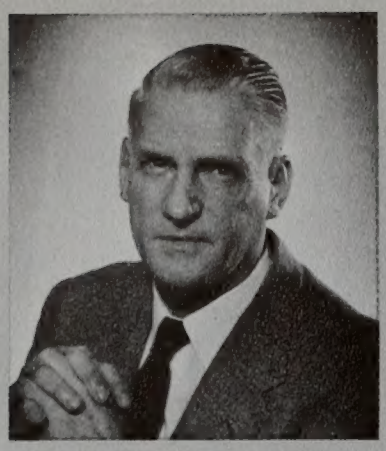

WILLIAM E. BERRETT, Vice President in charge of Religious Education.

WILLIAM F. EDWARDS, Vice President in charge of Finance and Business Administration.

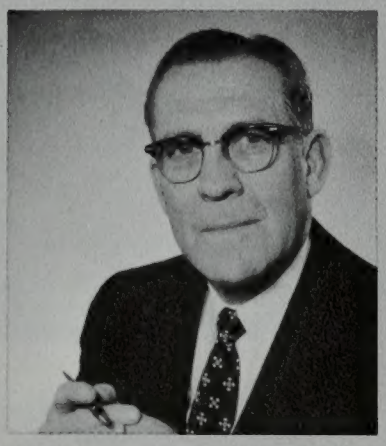

HARVEY L. TAYLOR, Executive Assistant to the President.

Clyde D. Sandgren, Secretary of Board of Trustees, Board of Education, and Executive Committees; and General Counsel and Secretary for Church School System.

During this year, education in America was at a point of vital significance to the nation and to the world. With the ending of World War II, schools and universities across the nation faced the greatest influx of students ever known, with promise of more coming. Brigham Young University faced that challenge as more people became aware of the advantages and the necessity of having a college education. President Ernest L. Wilkinson will be long remembered for the manner in which his administration faced the challenge. With the increase, dormitories were inadequate to hold the students; classrooms were filled above capacity; teachers were hard to get. Under his dynamic leadership the look of the campus changed. Building projects totaling 16 millions have been completed or are in the process of construction. The University has approved plans for an additional eight millions to be spent on expansion. In various stages of planning are dormitories, a student union, a library and a fine arts building. There has seemed to be no end to the plans which far-looking leadership had set down to insure that the University would take its place as one of the great universities of the nation and of the world.

This year, presidents of all Utah colleges and universities met to decide actions to handle the huge student increase which the public schools were already coping with. Since the end of the war, the University had already had an enrollment increase of 70% and had become the largest church affiliated university in the nation with regards to full-time students. Authorities gave full assurance that even a predicted increase of 5,000 students by 1965 could be handled.

Not only have administrators been aware of growing student enrollments, but they have also worked hard to insure that the University would not lose that unique feeling of brotherhood for which it was known. Ever since its humble beginning as the Brigham Young Academy in 1875, the Brigham Young University has put as much stress upon improving the character and building the ideals of the youth of the Church of Jesus Christ of Latter-day Saints as it has upon teaching the latest educational theories and philosophies. When the great Mormon colonizer Brigham Young called Karl G. Maeser to establish the school, he gave him only one instruction—one which has been repeated many times to teachers at the University today— ". . . you ought not to teach even the alphabet or the multiplication tables without the spirit of God."

Even more than he worked to make the University physically great, President Wilkinson stressed the importance of the University as a place where one's character could be developed and where young men and women could find the great peace of spirit offered by the philosophies of the Church of Jesus Christ of Latter-day Saints. These philosophies hold that Man, being the son of God, is a free agent with unlimited possibilities of eternal advancement. The acquisition of knowledge is a vital link in the eternal plan of creation.

Thus the Brigham Young University presents its two facets to the world—one as a fast growing and vigorous university with well-laid plans for future growth, and another as a spiritual pillar which dares to teach the highest religious philosophies with the latest scientific researches.

administrative

PRESIDENT ERNEST L. WILKINSON was in his sixth year as President of the Brigham Young University. He graduated from Brigham Young University and later attended George Washington University Law School. He then attended Harvard Law School, obtaining a Doctor of Juridical Science degree. During his administration the University has added four new colleges; the largest building project ever undertaken was completed; and plans were made for the future growth of the campus. He lives on campus and frequently invites students to his house for informal gatherings and discussion sessions.

officers of the university

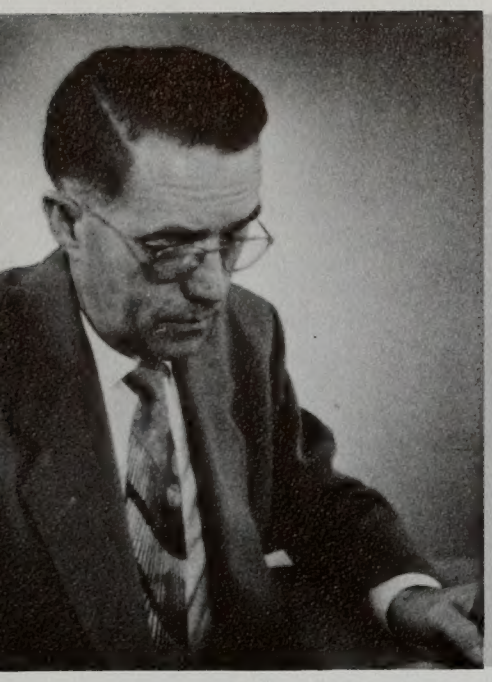

William F. Edwards, Dean.

college of commerce

The College of Commerce provides men and women with habits of work which will enable them to acquire an economic self-reliance. It is based on the objectives of building an understanding of human characteristics and social aspects, training in business operations and economic changes, developing a capacity to analyze and organize information, and building a communication capacity in writing and speaking. It includes a broad general background such as is needed by executive leaders in today's changing world. Included in the College are the Departments of Accounting, Business Management, Economics, Finance and Banking, Marketing, and Secretarial Training.

Richard Leo Smith, Chairman of Business Management.

Lars G. Crandall, Chairman of Secretarial Training.

Joseph T. Bentley, Chairman of Accounting.

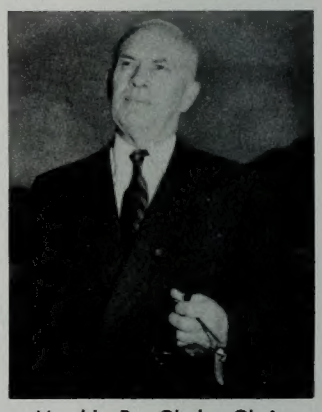

Herald R. Clark, Chairman of Finance and Banking.

Elmer Miller, Professor of Economics

Weldon J. Taylor, Chairman of Marketing.

TYPING CLASSES developed speed and proficiency in secretarial training.

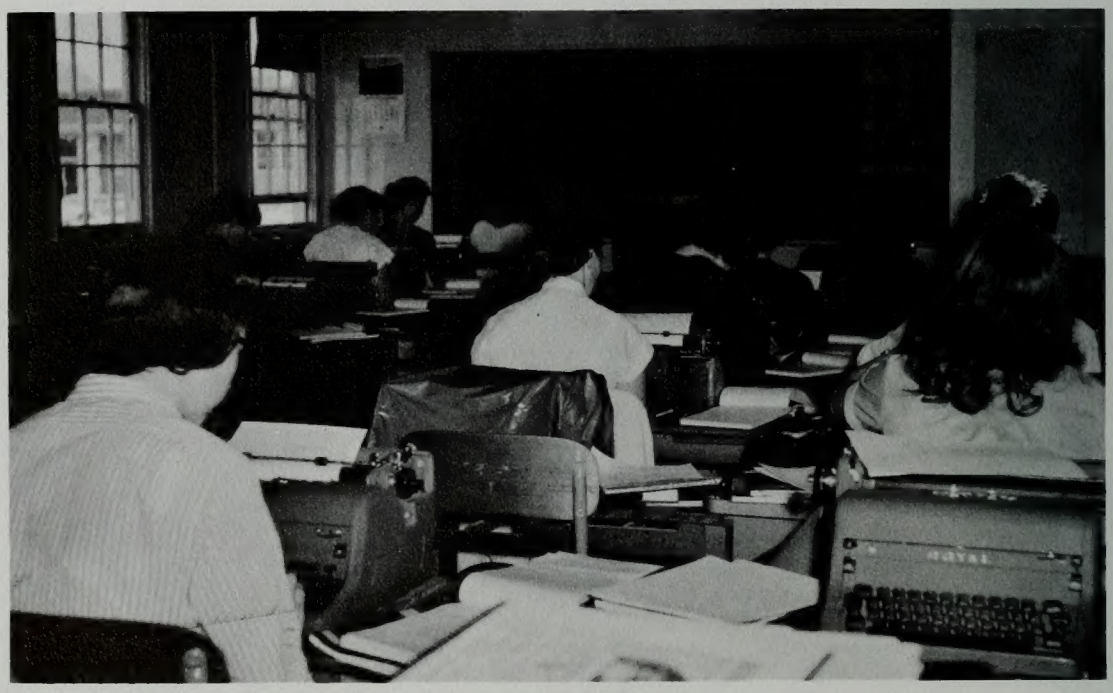

biological and agricultural sciences

The College of Biological and Agricultural Sciences concerns itself with educating students in the principles of life upon the earth. The Biological Division of the College includes Departments in Bacteriology, Botany, Zoology and Entomology. In addition, students who are interested in medical technology, medicine, dentistry, and veterinary science register for pre-training in this division. The Agricultural Division prepares students to satisfy the practical needs of the community and trains them to become specialists in their fields. Included in this division are the Departments of Agricultural Economics, Agronomy, Animal Husbandry, Horticulture and Horticultural Specialties, and Industrial Arts.

Raymond B. Farnsworth, Acting Dean.

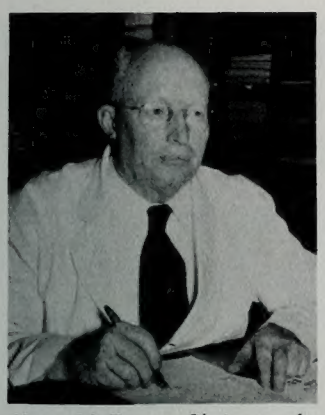

Vasco M. Tanner, Chairman of Zoology and Entomology.

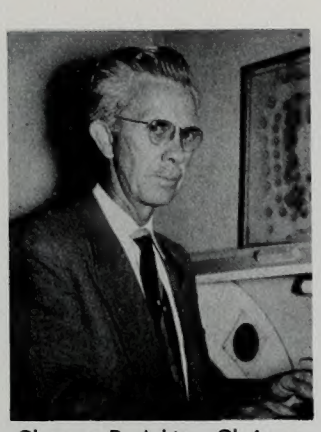

Clarence D. Ashton, Chairman of Horticulture and Horticulture Specialties.

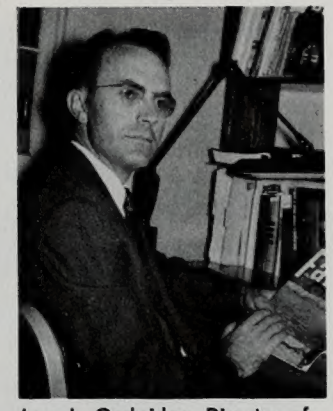

Ivan L. Corbridge, Director of Agricultural Economics.

Lawrence Morris, Chairman of Animal Husbandry.

HUMAN BRAIN structure is studied by Zoology students.

Bertrand F. Harrison, Chairman of Botany.

Don H. Larsen, Chairman of Bacteriology.

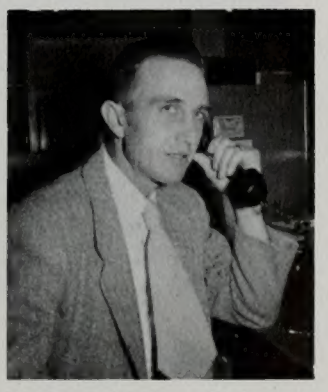

Merrill J. Hallam, Chairman of Agronomy.

LaVell C. Gammett, Chairman of Industrial Arts and Drawing.

Gerrit de Jong, Jr., Dean.

college of fine arts

The College of Fine Arts studies all of man's cultural creations as he attempts to define the world around him. One of the five original colleges organized, it boasts of an exceptionally well-prepared faculty. Faculty members have studied at art institutes and recognized schools throughout the nation. Many of Utah's outstanding musicians and artists are members of the faculty. Courses in public speaking, radio and television, and theatre and dramatic arts are offered in dramatics. Included in the College are the Departments of Art, Music, and Speech and Dramatic Arts.

J. Roman Andrus, Chairman of Art.

John R. Halliday, Chairman of Music.

Harold I. Hansen, Chairman of Speech and Dramatic Arts.

MUSICAL TALENTS are developed by practice and supervision. Above, students participate in baton techniques under Norman Gulbrandsen. Below, a student practices on piano to develop her playing ability.

college of education

The College of Education was in the first year of operation with a revised program. All educational courses were divided into four departments—the Departments of Educational Administration, Educational Values and Programs, Instruction, and Educational Research and Services. In addition, the college this year announced a new apprentice-teacher program wherein students spend one quarter as an apprentice teacher and one quarter as an actual instructor. The College administers the BYU High School and Training Schools. The College prepares teachers, counselors, school librarians, principals, supervisors, superintendents, and other education workers.

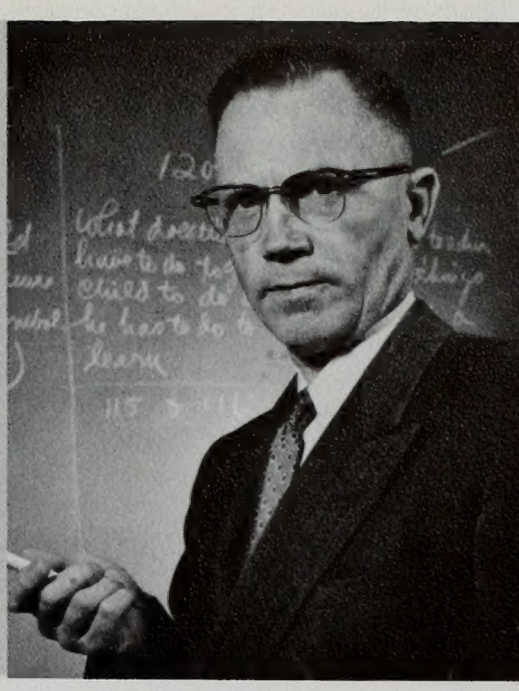

Asahel D. Woodruff, Dean.

TRAINING SCHOOL operated by the University gives student teachers an opportunity to have actual teaching experience and associate with students of all ages.

Sterling Callahan, Chairman of Instruction.

Antone K. Romney, Assistant Dean, Acting Chairman of Educational Administration.

Robert L. Egbert, Chairman of Educational Research and Sciences.

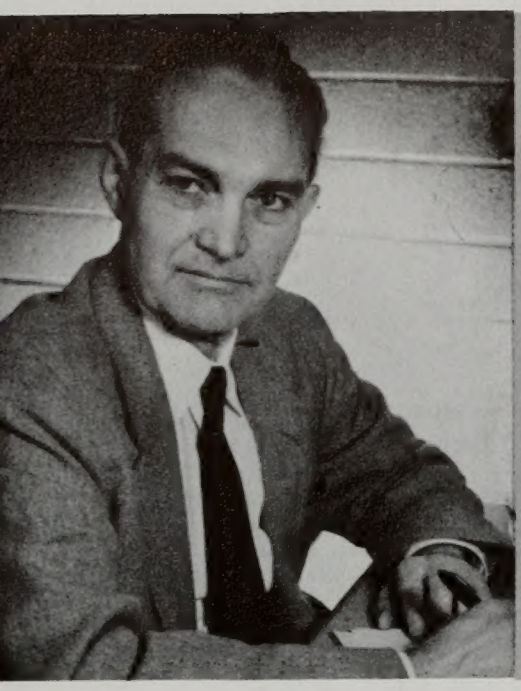

A. Smith Pond, Acting Dean

humanities and social sciences

The College of Humanities and Social Sciences takes up the study of man, his creations, and his government. The humanities concern themselves with intellectual and artistic creations of man as he attempts to define the world he lives in. The Social Sciences deal with the social and governmental conduct and relations of the human family. The College, which is one of the largest in the University, strives to give every student a liberal education, and for majors in its departments it develops qualified and trained personnel. Departments in the college are: Archaeology, English, Geography, History, Journalism, Modern and Classical Languages, Political Science, Psychology and Sociology.

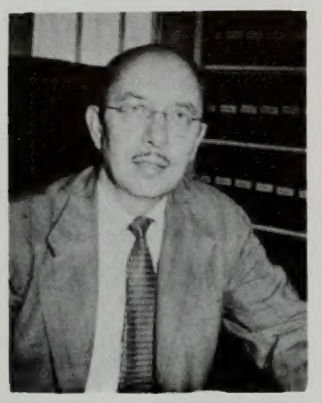

Reed H. Bradford
Chairman of Sociology

Mark K. Allen
Chairman of Psychology

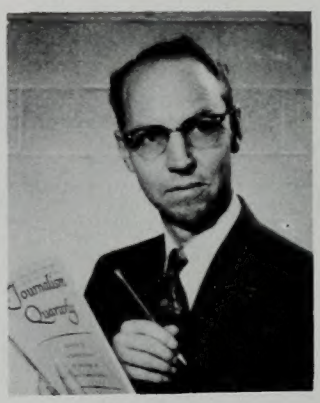

Oliver R. Smith
Chairman of Journalism

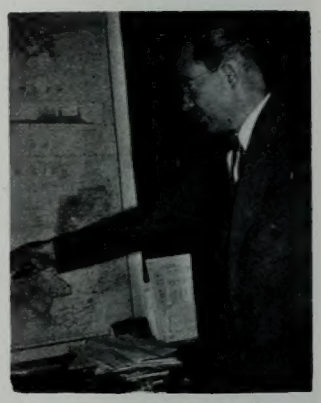

M. Wells Jakeman
Chairman of Archaeology

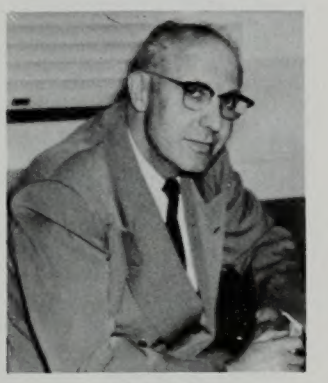

L. Elliot Tuttle
Chairman of Geography

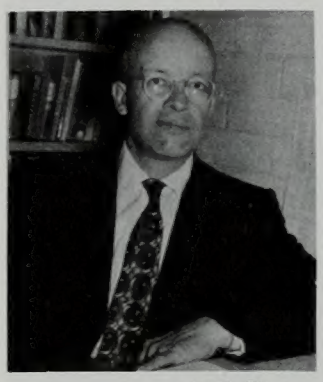

Leonard W. Rice
Chairman of English

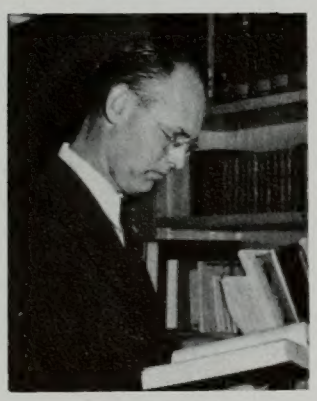

Arthur R. Watkins
Chairman of Modern and Classical Languages

Richard D. Poll
Chairman of History and Political Science

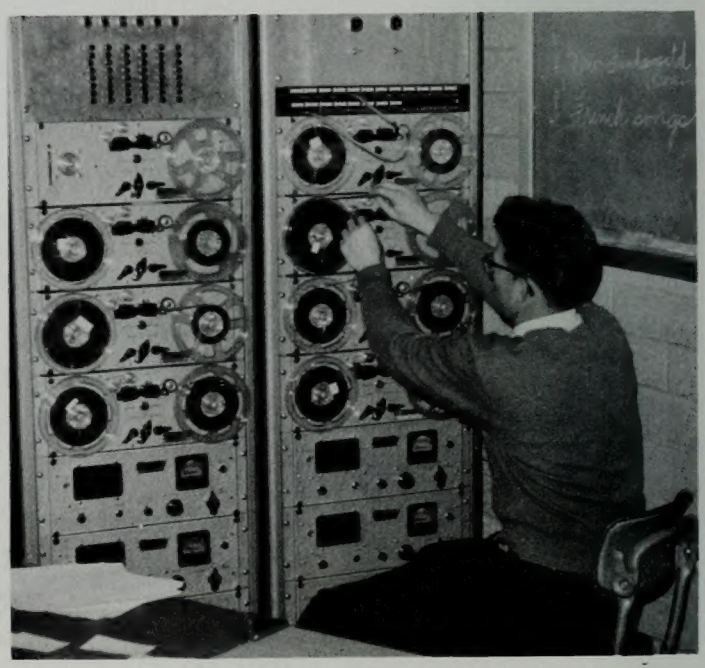

LANGUAGE LABORATORY is electronically operated and equipped.

physical and engineering sciences

The College of Physical and Engineering Sciences brings together in one college the fundamental physical sciences and the department of engineering. It provides training for future teachers, industrial workers, or students who wish to do fundamental research. In the college are the Departments of Air Science, Chemistry, Engineering Sciences, Geology, Mathematics, and Physics. The Department of Engineering offers a Bachelor of Engineering Science degree in Acoustical, Chemical, Civil, Electrical, Geological, and Mechanical Engineering. A completely new engineering building was in the process of construction during the year of 1956.

Harvey Fletcher, Acting Dean

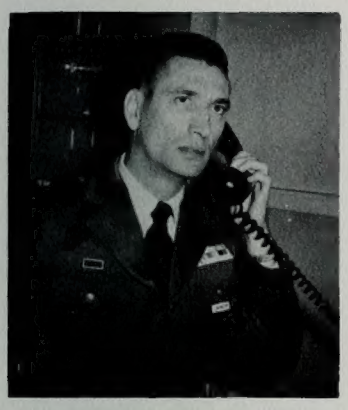

Lt. Col. Rulon D. Blake
Chairman of Air Science

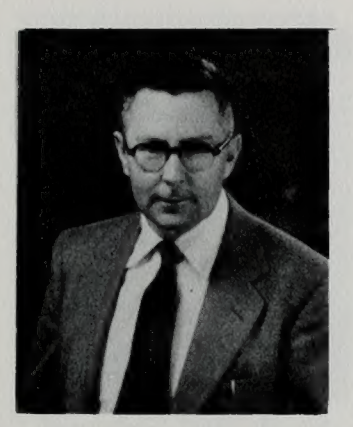

Harold J. Bissell
Chairman of Geology and Geological Engineering

H. Smith Broadbent
Chairman of Chemistry and Chemical Engineering

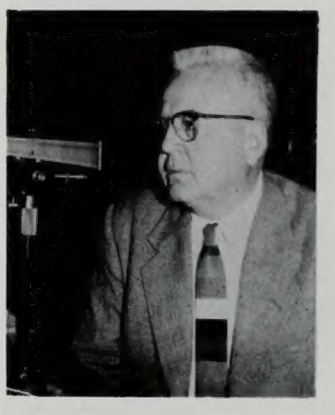

Milton Marshall
Chairman of Mathematics

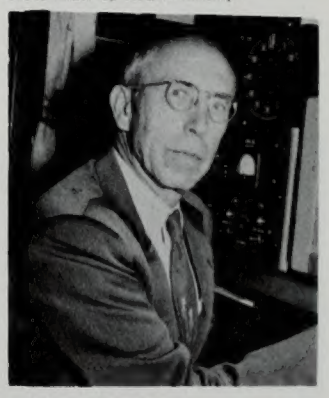

Wayne B. Hales
Chairman of Physics

CARL F. EYRING SCIENCE CENTER is one of the best equipped in West.

Jens Jonsson
Chairman of Engineering Sciences

Sidney B. Sperry, Director of Graduate Studies.

division of religion

The Division of Religion administers all religious instruction at the University and is responsible for the program of religious activities which is sponsored by the University. Every student who graduates from the University is required to have had two hours of religious instruction for each quarter of work. Students in any college who complete thirty-four quarter hours of religious training are given special recognition at graduation. The head of the Division of Religion is the President of the University. Included in the Division are the departments of Bible and Modern Scripture, Church History, L.D.S. Church Organization and Administration, and Theology and Philosophy.

David H. Yarn, Chairman of Theology and Philosophy.

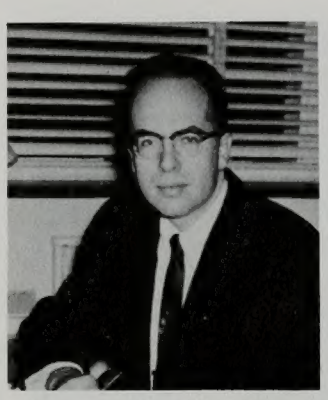

Chauncey C. Riddle, Chairman of LDS Church Organization and Administration.

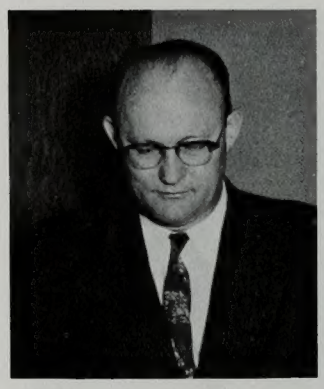

Roy W. Doxey, Chairman of Bible and Modern Scripture.

Russell R. Rich, Chairman of Church History.

RELIGIOUS CENTER on campus is the Joseph Smith Memorial Building.

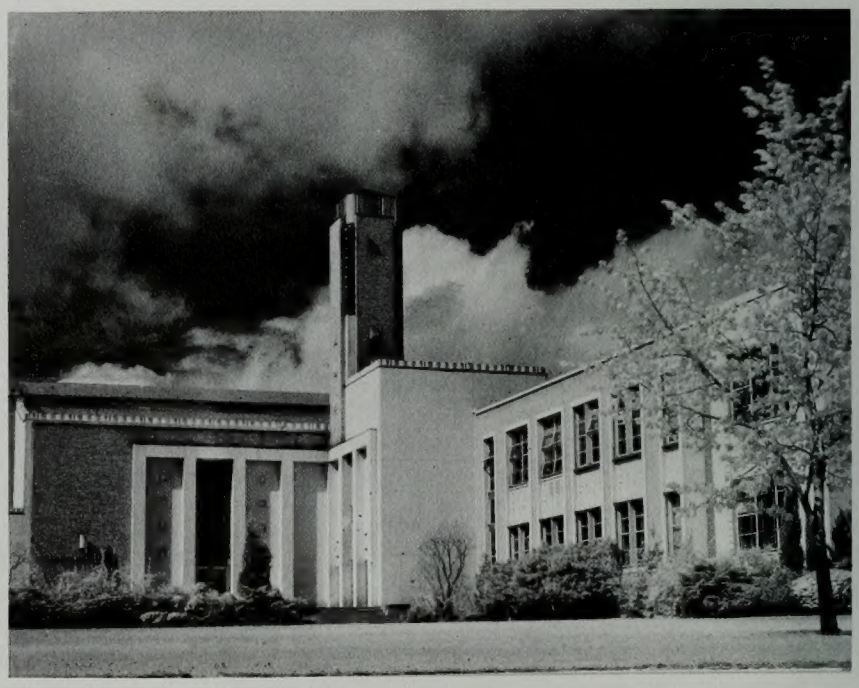

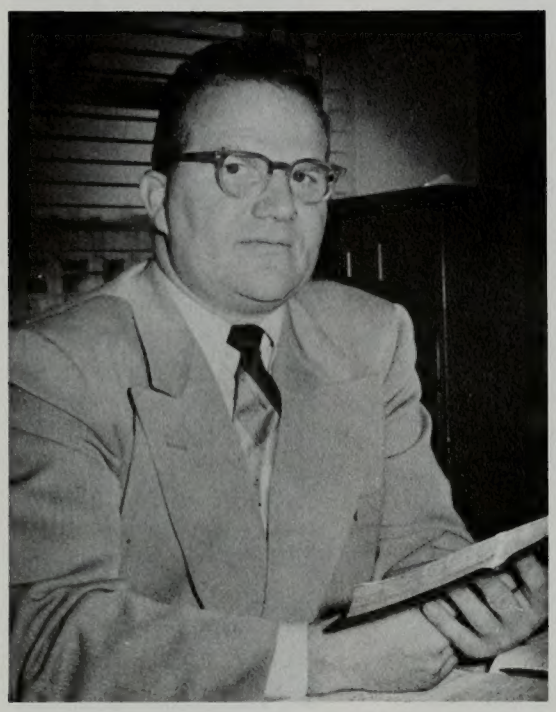

B. West Belnap, Director of Undergraduate Division.

rec., phys. and health ed., and athletics

The College of Recreation, Physical and Health Education, and Athletics has as one of its primary purposes the education of students in those phases of work which will prepare them to teach young people the fundamental concepts of health and recreation. It plans to develop leaders in recreation, both for the nation and for the Church organizations. Courses are organized to meet state certification requirements. Departments within the College include the Departments of Recreation, Physical Education for both men and women, Scouting, Health Education and Safety, and Intercollegiate Athletics and Intramural Sports.

Jay B. Nash, Acting Dean.

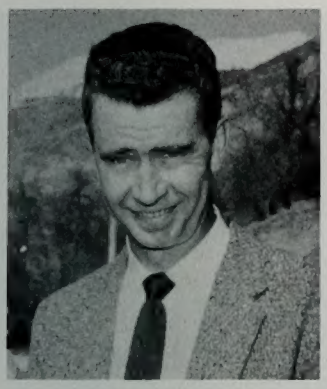

Clarence F. Robison, Chairman of Health Education and Safety

Royal Stone, Chairman of Scouting.

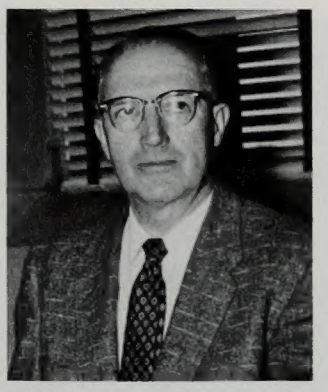

Charles J. Hart, Chairman of Physical Education—Men.

Leona Holbrook, Chairman of Physical Education—Women.

GEORGE ALBERT SMITH FIELDHOUSE will seat 11,000.

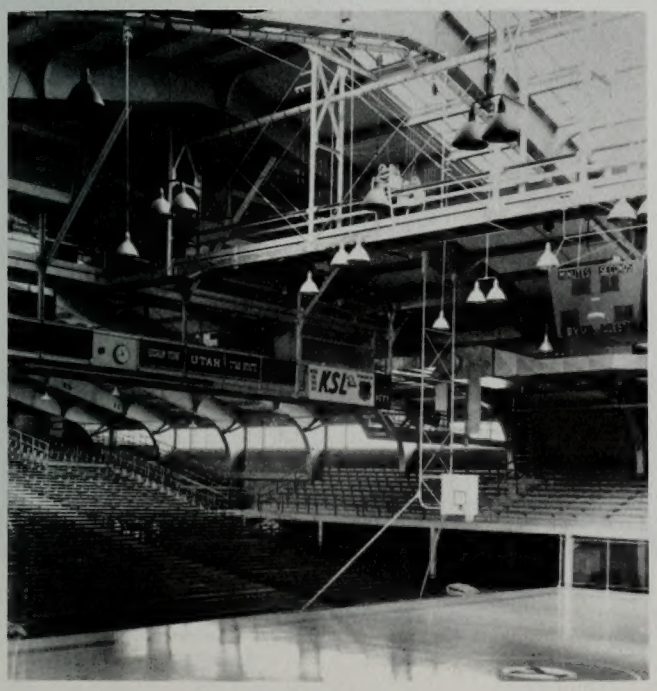

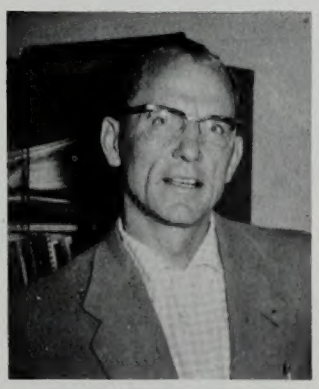

Alma Heaton, Committee in charge of recreation.

William J. Hafen, Director of Intramural Sports.

Mary Jensen, Committee in charge of recreation.

Edwin R. Kimball, Chairman of Intercollegiate Athletics.

Marion C. Pfund, Co-Dean

college of family living

The College of Family Living is unique on the BYU campus and is an outgrowth of the philosophies of the Church of Jesus Christ of Latter-day Saints in regard to family life and marriage. The Church has placed such a value on the teaching of the college that a new multi-million dollar Family Living Center was under construction for 1957. Members of the faculty serve as consultants to the 1,000 coeds living in Heritage Halls. Included in the College are the Departments of Clothing and Textiles, Economics and Management of the Home, Food and Nutrition, Homemaking Education, Housing and Design, and Human Development and Family Relationships.

Eleanor Jorgensen, Acting Chairman of Clothing and Textiles.

Blaine M. Porter, Chairman of Human Development and Family Relations.

Marion Bennion, Chairman of Food and Nutrition.

DO IT YOURSELF is taught to clothing and textile workers who learn how to save money by making their own wearing apparel at BYU.

school of nursing

Prospective women in white are enrolled in the School of Nursing under the direction of L. Bernice Chapman, Director. A Bachelor of Science degree is awarded to all students who meet requirements of the Nursing department and pass Utah's nursing examinations. The freshman year is spent in classrooms and laboratory work; sophomores receive instructions on the job at hospitals in Salt Lake and Provo. Girls are required to meet all general education requirements along with their nursing schedule and must maintain a "C" average each quarter to continue in their nursing work.

Bernice Chapman, Director.

SENIOR NURSES gather around a piano to sing together. Nurses spend much time in working together, and develop lasting friendships.

LDS NURSES HOME in Salt Lake is site of Nurses' hospital training. Here nurses live and practice in hospital before graduating.

Harold Glen Clark, Director

extension division

The Extension Division, established in 1921, has grown to one of the larger divisions on campus and includes departments in Audio-Visual Services, Adult Education Services, Leadership Week and Publication Services. The Division is also responsible for BYU travel tours to foreign lands and around the United States. The Audio-Visual Center serves church organizations, public schools and the University with tape recordings, film releases, and film productions. The Adult Education Services includes evening school, home, travel, and Armed Forces studies.

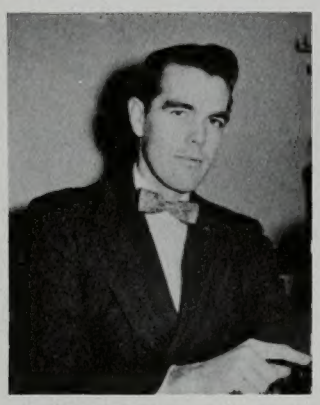

Lynn M. Hilton, assistant director.

Evans Memmott
Audio-Visual Aids

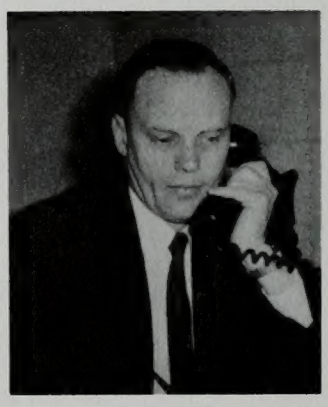

Clarence Tyndall, chairman, audio-visual aids.

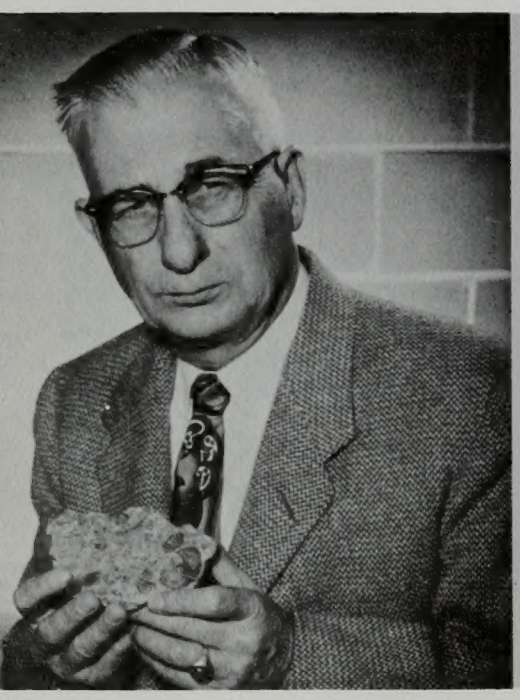

George H. Hansen, Dean, Graduate School.

graduate school

The Graduate School of the University was founded in 1922 to "develop the power to do independent work and to encourage the spirit of research." When a student graduates from the University program with his Bachelor's degree, he can if he wishes continue and obtain either a Master of Science, Master of Arts, or Master of Education degree. The administration of the Graduate School is composed of the President of the University, the Dean of the Graduate School, four elected members of the Graduate faculty and one member from each of the colleges, and a representative from the Division of Religion.

mccune school of music

The McCune School of Music and Art, located in Salt Lake City, became a part of the University in 1952. It has co-sponsored lyceums with the University which are held in Salt Lake. Among them have been appearance of the New York Philharmonic Symphony Orchestra and the Boston Pops Orchestra this year. The faculty is large and represents the highest type of professional training. Work done at the school is in two divisions—the preparatory, which includes all classes that do not receive college credit, and the college wherein credit is given to students who meet University entrance requirements. Credit is applicable toward graduation.

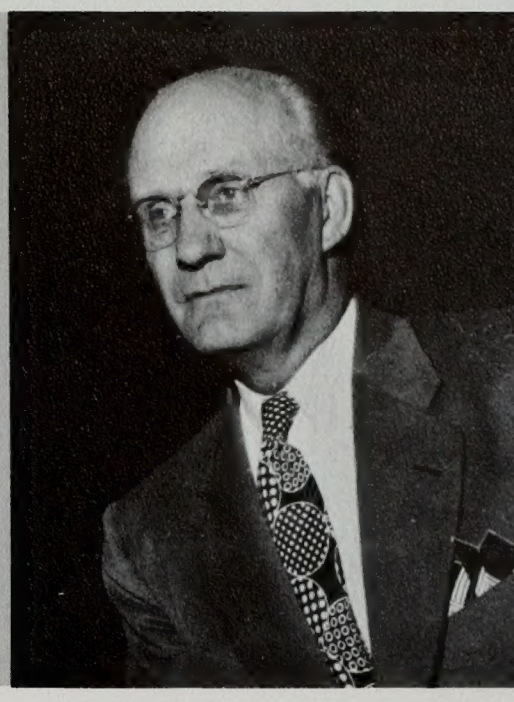

N. Lorenzo Mitchell, Director

MUSIC SCHOOL is located in Salt Lake City.

BUSINESS COLLEGE lies in mid Salt Lake City.

l.d.s. business college

The Latter-day Saints Business College in Salt Lake City became a part of the Brigham Young University four years ago in June of 1952. The School had been founded by the Church and had been used as a college and a high school. The affiliation of the college with BYU offers the advantages of credit recognition to students who may change to the parent institution. Courses at the college parallel those offered at the University, and are designed to develop proficiency in the areas of Secretarial, Executive Secretarial, Junior Accounting, and Higher Accounting. Kenneth S. Bennion is director.

Kenneth S. Bennion, Director.

Bliss Crandall, Dean of Admissions and Records.

Dean A. Peterson, Director of Public Relations and Publications.

Orin H. Jackson, Admissions Officer.

Floyd R. Taylor, Director of Ticket Bureau.

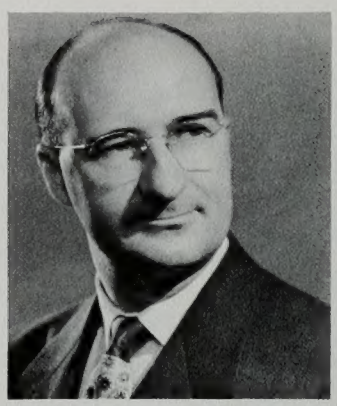

W. Cleon Skousen, Director of Public Services.

Stewart L. Grow, Chairman of Devotional Assemblies.

Lucile Spencer, Acting Registrar.

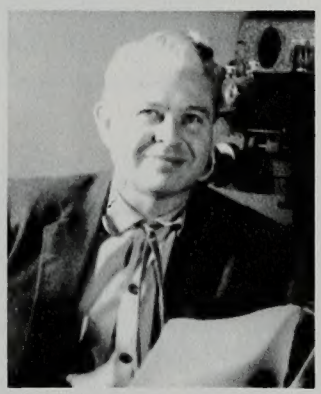

Wetzel O. Whitaker, Director of Motion Picture Production.

Raymond E. Beckham, Secretary of Alumni Association.

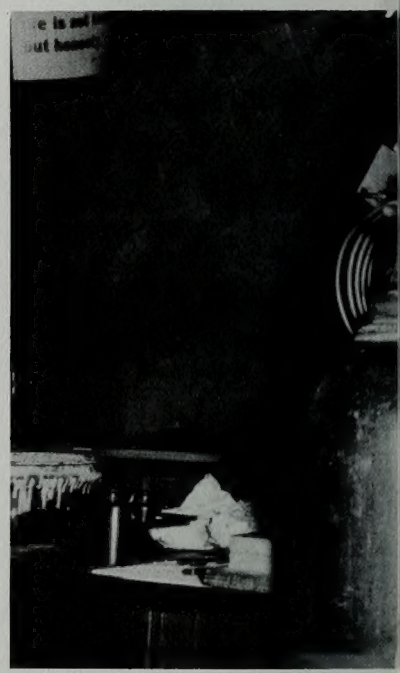

Harold I. Hansen, Chairman of Radio and Television Programs.

Edwin Butterworth, Director of Press Relations.

general administration

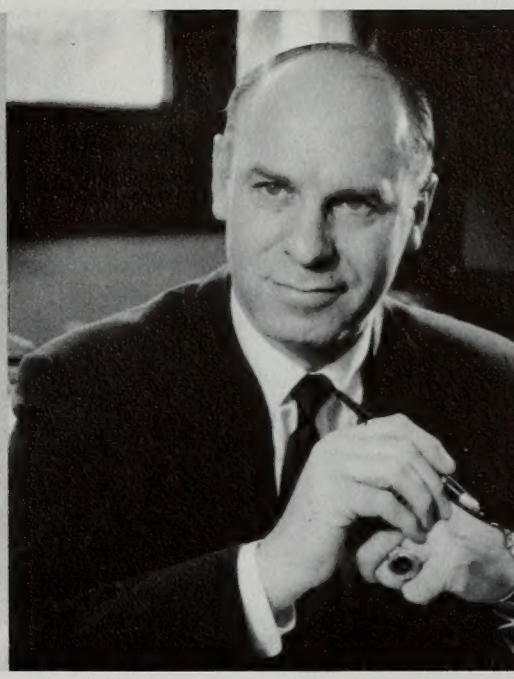

Wesley P. Lloyd, Dean of Students.

Selby G. Clark, Chairman of Scholarships, Awards, and Financial Aids.

B. Keith Duffin, Director of Placement Bureau.

Lillian C. Booth, Counselor for Women.

Cleo McCracken, Director of Women's Housing.

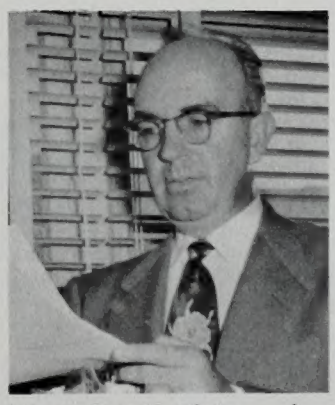

Howard T. Reid, Chairman of Counseling Service.

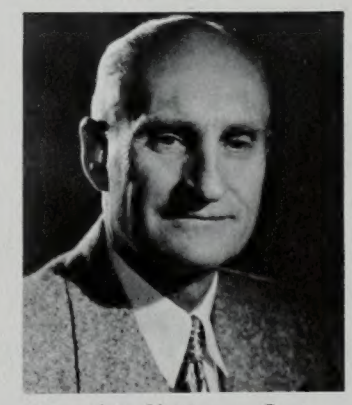

Leonard E. Christensen, Capt., Traffic and Security.

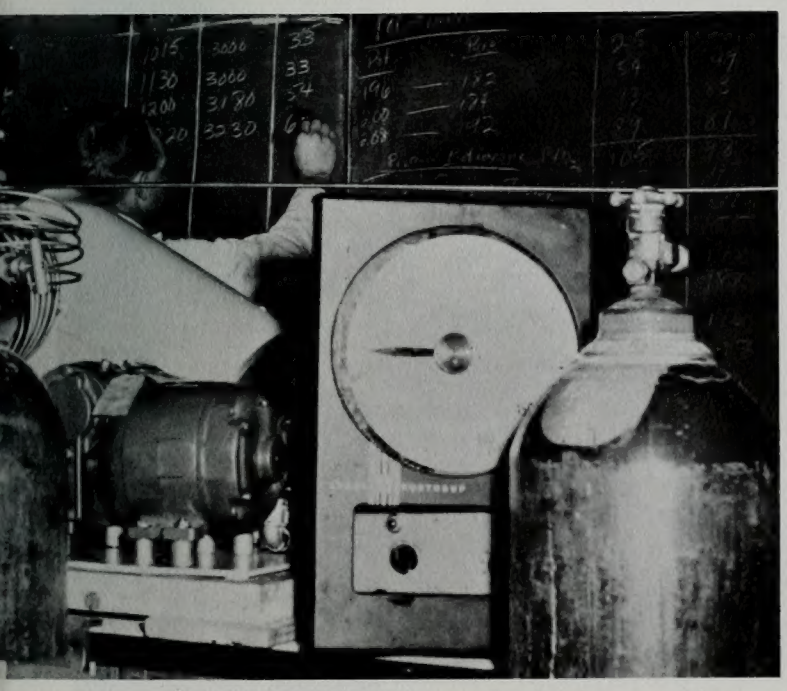

AMID COMPLICATED apparatus of a classroom students enjoy a close relationship between faculty and studentbody.

William Carr, Counselor to Foreign Students.

general administration

The administration of a university of 8,000 students requires almost as equal elaborateness of facilities as a small city. Included within the University General Administrative Offices are divisions which cover admission, counseling, foreign students advisors, scholarships, traffic and security. The University operates a motion picture production studio, a food service and food purchasing, a laundry, a press, a photo studio, a creamery, and a post office. All these are designed to ease the flow of life within the University, which more and more becomes a "city within a city."

Leland M. Perry, Superintendent of Physical Plant.

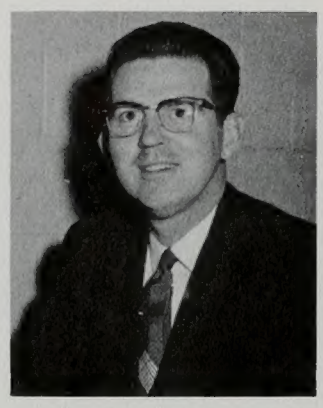

Fred A. Schwendiman, Director of Student Housing.

Ben E. Lewis, Director of Auxiliary Services.

Kiefer B. Sauls, Treasurer

C. R. Peterson, Purchasing, Mail Se rvice, Post Office and Receiving.

PHYSIOLOGY TESTS are given to test peripheral vision and color perception.

Joyce W. Tippetts, Director of Campus Planning and Development.

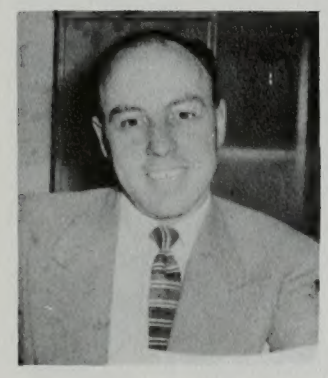

Arthur D. Browne, Director of Administrative Studies.

Dr. Ariel Williams, University Physician.

faculty

Allred, Mildred E.
Aamodt, Leonard C.
Alder, Lorna C.
Alder, Zane G.
Allen, A. Lester
Allen, Mark K.
Allman, Verl

Alward, Mignon H.
Allred, R. Chase
Anderson, Daryl
Anderson, Eloise
Anderson, H. Verlan
Anderson, Keith P.
Anderson, Rayola H.

Bailey, Dale S.
Anderson, Leland
Anderson, Vivian
Andrus, J. Roman
Atkinson, Charles L.
Babcock, Hyrum J.
Anderson, Richard L.

Barlow, Frances P.
Bangerter, Blauer L.
Bankhead, Reid E.
Ballou, Richard E.
Barlow, Irene S.
Barney, Vermon S.
Barrett, Ivan J.

Bartholomew, Davis
Barnett, L. Owen
Bauer, Edith B.
Baxter, Leland
Beck, D Elden
Beck, Jay V.
Beckham, Raymond E.

Bendixsen, Grant D.
Belnap, B. West
Bentley, Anthony I.
Bennion, Marian
Bentley, Joseph T.
Black, Jesse R.
Bissell, Harold J.

Bos, Jacob
Berryessa, Max J.
Blackham, Angus U.
Bloom, Ruth S.
Booth, Lillian C.
Boyle, C. S.
Boel, Joseph M.

Britsch, Florence Todd
Brimhall, Willis H.
Britsch, Ralph A.
Broadbent, H. Smith
Brooks, Melvin
Brough, Rulon R.
Brown, Billings

Burrup, Percy E.
Bryner, Loren C.
Buggert, Gustav F.
Bullock, Kenneth C.
Burmingham, Olive K.
Bushman, Grant M.
Bushman, Jess Richard

faculty

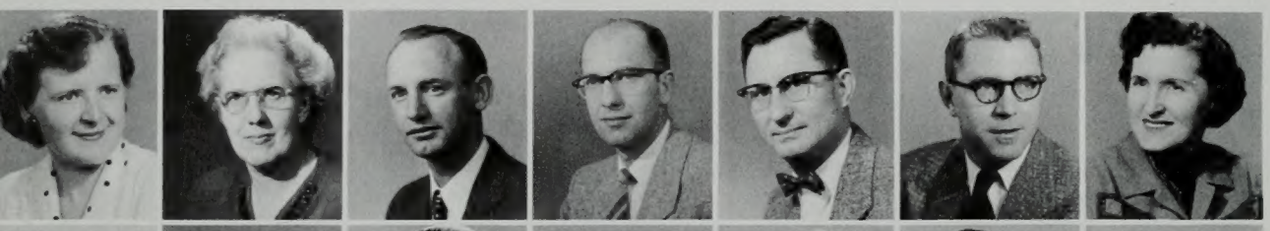

Calderwood, JoAnn
Caine, Julia A.
Calder, Glen H.
Caldwell, Gaylon L.
Callahan, Sterling G.
Canning, Ray R.
Candland, Dorothy N.

Cannon, Mark W.
Cannon, Clawson
Carr, William C.
Chandler, Samuel C.
Chapman, L. Bernice
Cheney, Thomas E.
Christensen, Earl M.

Clark, Harold G.
Christensen, Leonard
Christensen, Edward L.
Christensen, Lillian A.
Christiansen, Parley A.
Christensen, Ross
Clark, Bruce B.

Clark, Herald R.
Clark, James R.
Clark, Marden J.
Clark, Monroe H.
Clark, Selby G.
Clarke, A. John
Clinger, Morris M.

Cochran, Thelma
Compton, Lane A.
Corbridge, Ivan L.
Cowan, Cyntha A.
Cox, Soren F.
Craig, Marshall R.
Crandall, Bliss H.

Berry, June
Bradford, Reed H.

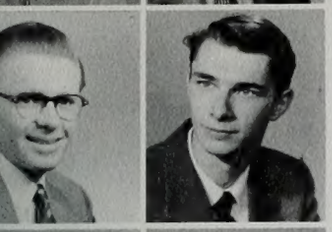

Brace, William
Brownlee, Robert S.

Browne, Arthur D.
Butterworth, Edwin J.

Butt, Newbern I.
Buttle, Faye J.

Crandall, Lars G.
Croft, Evan M.
Cummings, Benjamin F.
Crowton, David M.

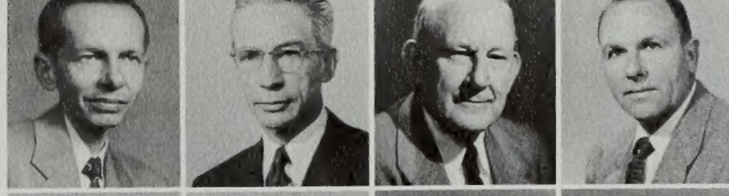

Curtis, Brandt B.
Curtis, Sgt. Clayne G.
Daines, Delva
Darais, Alex B.

Davies, J. Kenneth
Davidson, Bertha B.
de Jong, Gerrit, Jr.
Dixon, Fred W.

Doxey, Roy W.
Donaldson, David M.
Downing, Lester N.
Duffin, B. Keith

Dyer, William G.
Dunn, Norman
Eastmond, E. John
Earl, Don L.

Egbert, Robert L.
Edlefsen, Blaine E.
Ellsworth, J. Orval
Empey, LaMar

Evans, David Loius
Farnsworth, Dean B.
Farnsworth, Raymond B.
Fielding, R. Kent
Firmage, D. Allan
Fisher, Flora D.
Fisher, Albert L.

Fuerstner, Carl
Flake, Chad J.
Fletcher, Harvey
Fletcher, Harvey, Jr.
Fuhriman, Dean K.
Gardner, Elizabeth L.
Gammett, Lavell C.

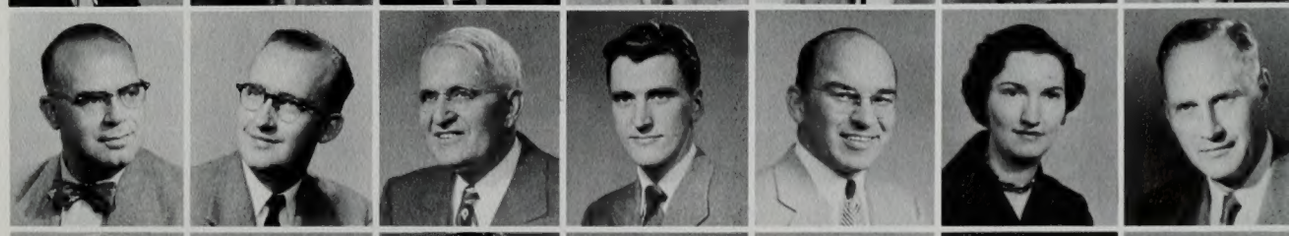

Gates, Crawford
Gardner, John H.
Gibson, M. Carl
Gledhill, Preston R.
Glover, Geraldine
Goates, J. Rex
Green, John Alden

Grow, Stewart L.
Grindstaff, Lt. L. Philip
Gubler, Donworth V.
Gulbrandsen, Norman R.
Gunn, Richard L.
Guymon, Fred E.
Geertsen, O. Norman

Hafen, LeRoy R.
Hafen, William J.
Hales, Richhard W.
Hales, Wayne B.
Hall, H. Tracy
Hamblin, Lawson
Halliday, John R.

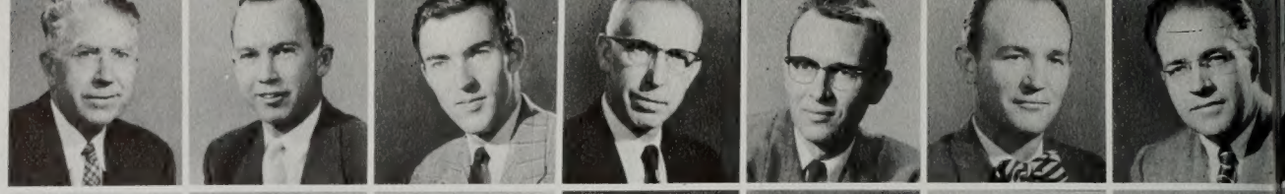

Hansen, Ralph
Harris, Kenneth R.
Harris, M. Maurine
Harrison, Bertrand F.
Hartson, Marlow R.
Hart, Anna B.
Hart, Charles J.

Heaton, Alma
Haupt, Floyd E.
Hayes, John E.
Haymore, Franklin
Hellewell, Robert E.
Hinman, Beth S.
Hilton, Lynn M.

Holbrook, Leona
Horton, Frank K.
Horton, George A.
Howell, Robert J.
Hoyt, Gordon D.
Hunt, Jay B.
Isaksen, Henry L.

faculty

Jakeman, M. Wells
Jacobs, Margaret S.
Jenny, Martha R.
Jensen, Christen
Jensen, Mary Bee
Jensen, Vern H.
Jenson, Edgar M.

Johnson, Eldred A.
Jenson, Gloria
Jewell, Ethel Lee
Jex, J. Lorin
Johnson, Alan P.
Jones, Garth N.
Jonsson, Jens J.

Jorgensen, Eleanor
Jorgenson, Jean
Keeler, J. J.
Kimball, C. Rodney
Knight, Hattie
Krider, Mary A.
Larsen, B. F.

Larson, Clinton F.
Larsen, Don H.
Larsen, Vernon W.
Latimer, Beulah
Laycock, Harold R.
Laycock, Ralph G.
Layton, Robert L.

Lloyd, Wesley P.
Lewis, Ben E.
Lewis, George L.
McAffee, Boyd
McConkie, Don L.
McCracken, Cleo
McIff, Lyle H.

Hansen, Ralph
Hammond, May C.

Hartvigsen, Jack A.
Hart, Edward L.

Hodson, Harry
Hintze, Lehi F.

Jacobs, Briant S.
Jackson, Orrin H.

McKnight, H. Neil
McKell, William E.
McKinley, Lynn A.
McNamara, Delbert

Marshall, Milton
Mabey, Melvin
Madsen, Farrell
Madson, Parke

Mercer, Winston
Maeser, Georgia
Mecham, Merlin J.
Miller, Elmer

Miller, Elva K.
Miller, Karl A.
Miller, Martin L.
Monson, Samuel C.

Moffitt, John Weldon
Morrill, Damaris S.
Morrel, Norma T.
Morrill, A. Reed

Morris, Lawrence
Murdock, Joseph R.
Nagele, Margaret F.
Nalder, Wallace K.

Nash, Jay B.
Nelson, Roscoe
Nicholes, Henry J.
Nicholes, Joseph K.
Nicholes, Max M.
Nibley, Hugh
Nielsen, T Sgt. Alfred C.

Nordgren, Quentin R.
Nielsen, Eve
Oak, Cecil R.
Olpin, J. Lloyd
Olson, Ernest L.
Openshaw, S. Sgt. Gordon
Orrock, Scott

Pardoe, Kathryn B.
Parker, Clyde
Payne, John W.
Pearson, Glenn
Perry, Leland M.
Peterson, C. R.
Peterson, Hugh W.

Peterson, Iva Lou
Peterson, Lucille E.
Peterson, Robert M.
Pfund, Marion C.
Poll, Richard D.
Pond, A. Smith
Porter, Blaine M.

Pope, Richard L.
Potter, Norma
Poulson, Wilford
Poulson, Virginia B.
Prestwich, Leonard W.
Purdy, Victor W.
Rasmussen, Ellis T.

Rich, Owen S.
Rice, Leonard W.
Rich, Naoma
Reimschiissel, Ernest F.
Rich, Russell
Richards, Grant S.
Richardson, Jed J.

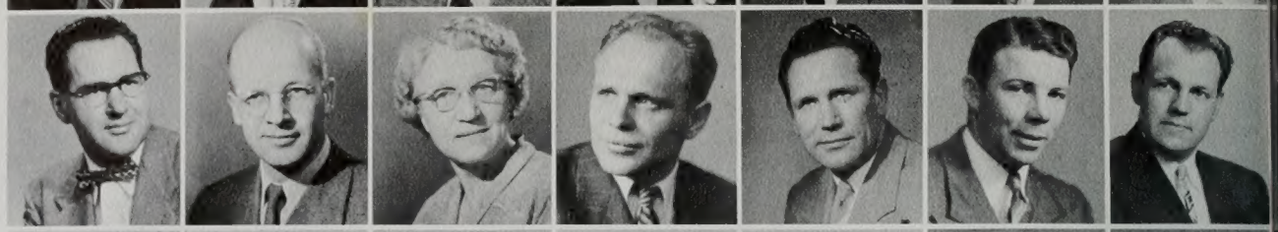

Riggs, Robert E.
Rigby, J. Keith
Robinson, Burton W.
Rogers, Lewis M.
Robison, Clarence J.
Romney, Antone K.
Sardoni, Lawrence

Shields, Leland G.
Shumway, R. Phil
Skousen, Owen K.
Skousen, W. Cleon
Smart, Lyman F.
Smith, Carol T.
Smith, Oliver R.

faculty

Smith, Wilford E.
Smithson, Rulon N.
Snell, William H.
Sparks, Leroy
Spears, Irene O.
Spencer, Lucile
Sperry, Sidney B.

Stutz, Howard C.
Stansfield, Russell N.
Stone, Royal B.
Struthers, Robert E.
Sudweeks, Joseph
Swensen, Albert D.
Swensen, Russel B.

Tanner, George W.
Symons, J. N.
Tanner, Orea B.
Tanner, Vasco M.
Taylor, Charles
Taylor, Ethelyn P.
Taylor, Weldon J.

Thomas, John A.
Thomas, Robert K.
Thorne, Lucile M.
Thurgood, Jack J.
Tippetts, J. W.
Turner, Glen H.
Tuttle, Elliott

Tyndall, Clarence
Tyler, S. Lyman
Van Moorleheim, W. F.
Viles, Eileen
Vernon, Leo P.
Wakefield, J. Homer
Wall, Willard

Rasband, Mima
Ray, M Sgt. Ernest L., Sr.

Riddle, Chauncey
Riddle, Eldin

Sauls, Kiefer B.
Schwendiman, Fred A.

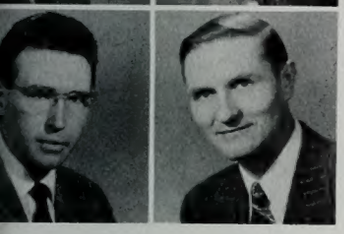

Smith, Richard J.
Smith, Robert J.

Warner, Ray D.
Waterstradt, Jean Anne
Watts, Stanley H.
Watkins, Arthur R.

Weight, Newell B.
Webb, Fredrick N.
West, Dale H.
Whitaker, Reed

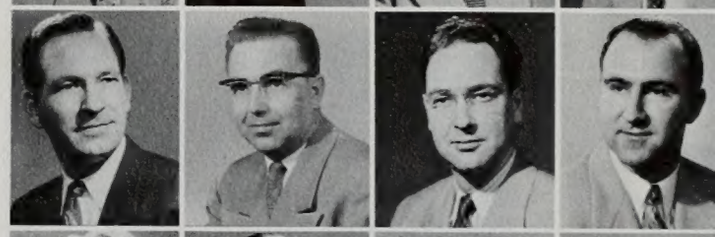

Whitaker, Wetzel O.
White, J. Morgan
Wilkins, Ernest J.
Whiteford, June

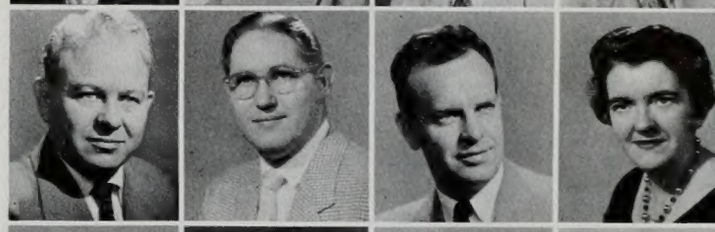

Wilkinson, Marian
Williams, Ariel L.
Wilson, Amelia
Wilson, Warren B.

Wing, J. H.
Wiser, Wendell H.
Witbeck, Alan R.
Woodbury, Lael J.

Woolf, Golden L.
Woodruff, Asahel D.
Woodward, Ralph
Wright, E. Wayne

Young, Karl E.
Yarn, David

JOHN WARD, 2nd Vice President, is a Val Hyric and Blue Key. A business management major, he will graduate in Spring quarter. He is originally from the city of Long Beach, Calif.

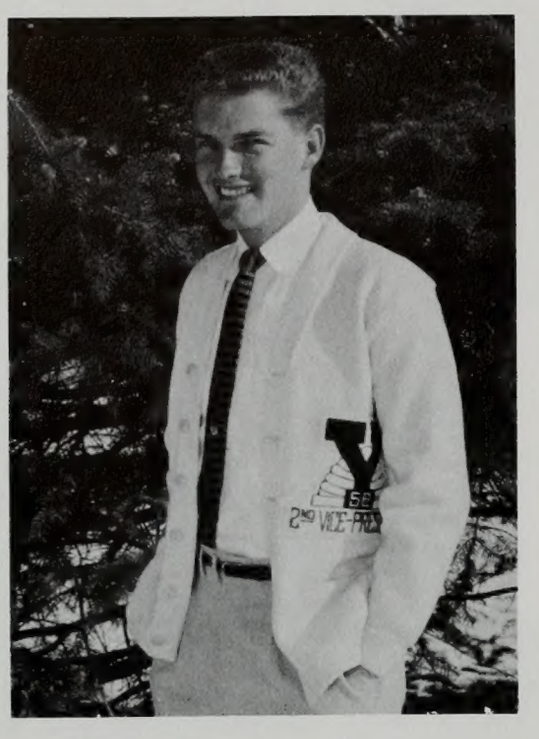

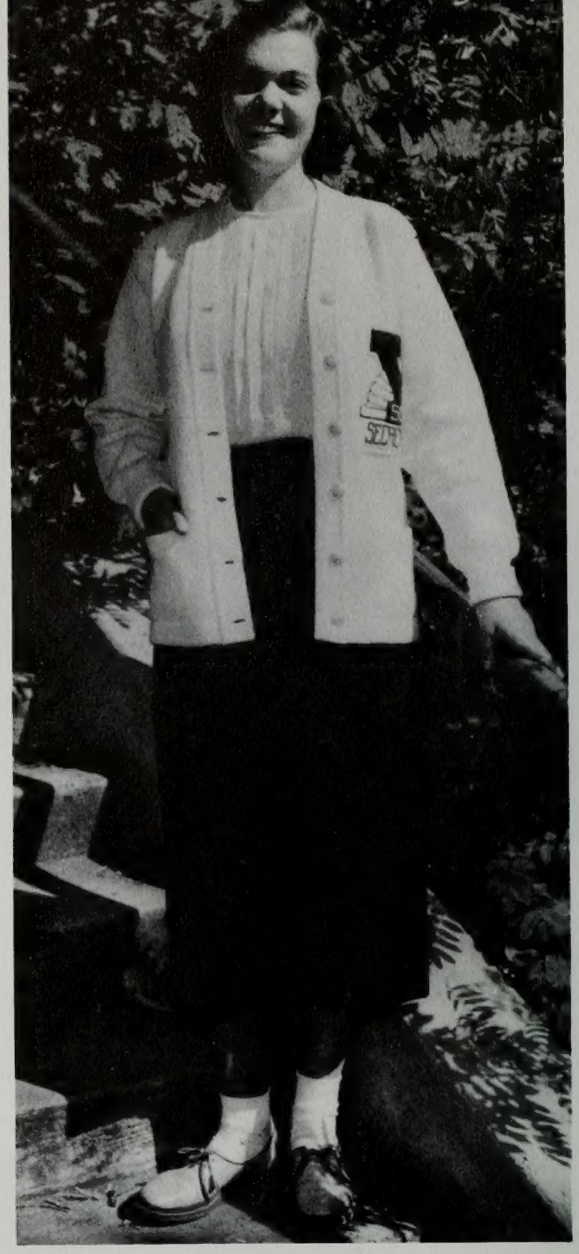

VICKIE RICHARDS had dual job of Secretary and Historian. A major in elementary education, she plans to teach 1st or 2nd grades in Provo. Originally she entered University of Utah, but switched to be with Church school. She has a staff of about 65 workers, most of whom are secretaries.

BOB DRIGGS, Business Manager, spent three years in the Argentine mission. A Blue Key and Bricker, he will enter graduate business.

executive council

More so than in any previous year, this year's Executive Council set for themselves the goal of building for a bigger and better university. When student leaders met at Bryce Canyon before school started, they chose as their theme "Behold Eternity" and pledged themselves to the task of laying a solid foundation upon which future student governments could work. Realizing the tremendous future which Brigham Young University had before it as a leader in the nation and in the world, the council began planning ways in which they could help bring this future even closer than it was. One outgrowth of the plans was the adoption in winter quarter of an entirely new student government which did away with the clumsy legislative council and which was a start toward a modern and efficient government patterned after that of the United States. Important as the new Senate system was, it was only one result of a general course which the council took as they tried to build a firm foundation.

WID TINGEY, President of the Associated Students of Brigham Young University, was foremost in advocating improvement of the student government to meet the needs of an expanding studentbody. He felt that some helpful steps had been taken, but that much remained to be done.

WID TINGEY, ASBYU President, has a B.A. in Journalism and is working for an M.A. in Church History and Philosophy. A returned missionary from Australia, he spent four years in the Navy and is president of the big Pacific Studentbody Association.

ELLEN KEELER, 1st Vice President, headed assemblies. Voted the Friendliest Girl, she is a native of Provo and affiliated with White Key and O. S. Trovata. She majored in Speech.

ELLEN KEELER, 1st Vice President, took as her goal the improvement of the assembly functions on campus. Reorganizing assembly procedure, she set up central committees to handle nearly all phases of work which go into producing an assembly. Also adopted was usage of IBM cards to search out what she felt was the vast reservoir of talent on the campus.

JOHN WARD, 2nd Vice President, was in charge of dances, pep activities, traditions, and school spirit during the year, as well as scheduling activities and doing the calendar. Under his hand the pep activities were enlarged beyond any which had been attempted in previous years.

VICKIE RICHARDS, Secretary of the studentbody, worked with council members in their efforts to lay solid foundations for the future. She felt that a lot of work remained to be done before the university became what it had been intended to be, or before the full possibilities of its growth could be felt.

BOB DRIGGS, studentbody Business Manager, made some progress in streamlining his job. All phases of studentbody activities were indirectly under his supervision as he alloted the distribution of some $100,000 of student money.

ELVA DAVIS worked as secretarial assistant to coordinator.

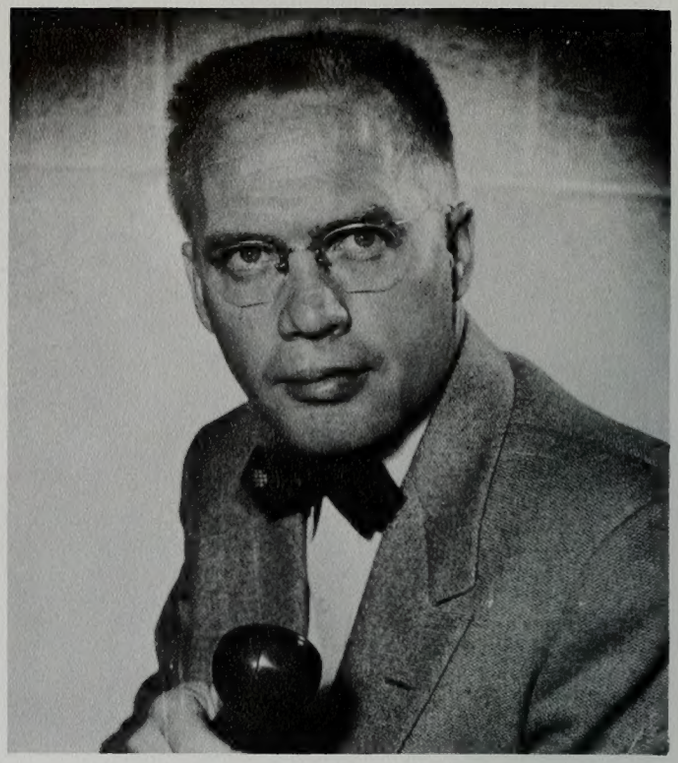

HENRY L. ISAKSEN, student coordinator, had the difficult job of correlating student functions and representing the studentbody to the faculty. He holds a Ph.D. and is Associate Professor of Personnel and Guidance.

student coordinator cabinet

Services provided by the Student Coordinator include overall supervision of student organizations, coordinations, coordination of all scheduling of activities, training in leadership, supervision of student government and the expenditure of studentbody funds, and liason between students, faculty, and administration. The staff of the office of Coordinator of Student Organizations includes: the Coordinator, Dr. Henry L. Isaksen; Assistant to the Coordinator of Student Organizations, Dee Jacobs; and a secretary, Mrs. Elva Davis. The ultimate goal of the Coordinator is to help the students develop self-government with a minimum of intervention.

CABINET MEMBERS were, front, Tom Reeve, pep; Mar Johnson, AWS; Jack Whittle, public relations; Kelvyn Cullimore, Honor Council; Ken Clayton, publicity. Back row, Ken Young, elections; Karl Snow, IOC.

ELECTION COMMITTEE members were, front, Lyric Robinson, Janis Hull, Donna Mae Riding, Louise Bessy, Margot Seymour. Middle row, Sally Emmett, Mary Holmes, Yvonne Anderson, Chris Ellsworth, Elaine Gordon, Veda Kawai. Back row, John Hunter, Don Minor, Ross Woodward, Burl Jarvis, Ken Young, H. Blaine Call, Richard W. Moyle.

elections committee

Using the motto, "The '56 goal is you at the pole," the Elections Committee proceded throughout the year to try to establish a national collegiate vote percentage record. The Committee handled all phases of studentbody elections, particularly, the A.M.S.-A.W.S., class officers, studentbody officers, Homecoming Queen, Sophomore Loan Fund Queen, and the constitutional amendment voting. Ken Young began the year as the committee head, with John Hunter taking over during winter quarter.

Complete reorganization of the Assembly Committee saw the creation of sub-committees to handle the individual phases of production such as scenery, costuming, directing, and writing, with a subchairman presiding over each committee.

assembly committee

ASSEMBLY COMMITTEE workers were Maida Rust, LaRee Adams, Bryan Drennan, Joan Worsley, Larry Peterson, Brooke Temple, Fran Kirk, Gayle Griffin, Sharon Thompson, Sanford Heilner.

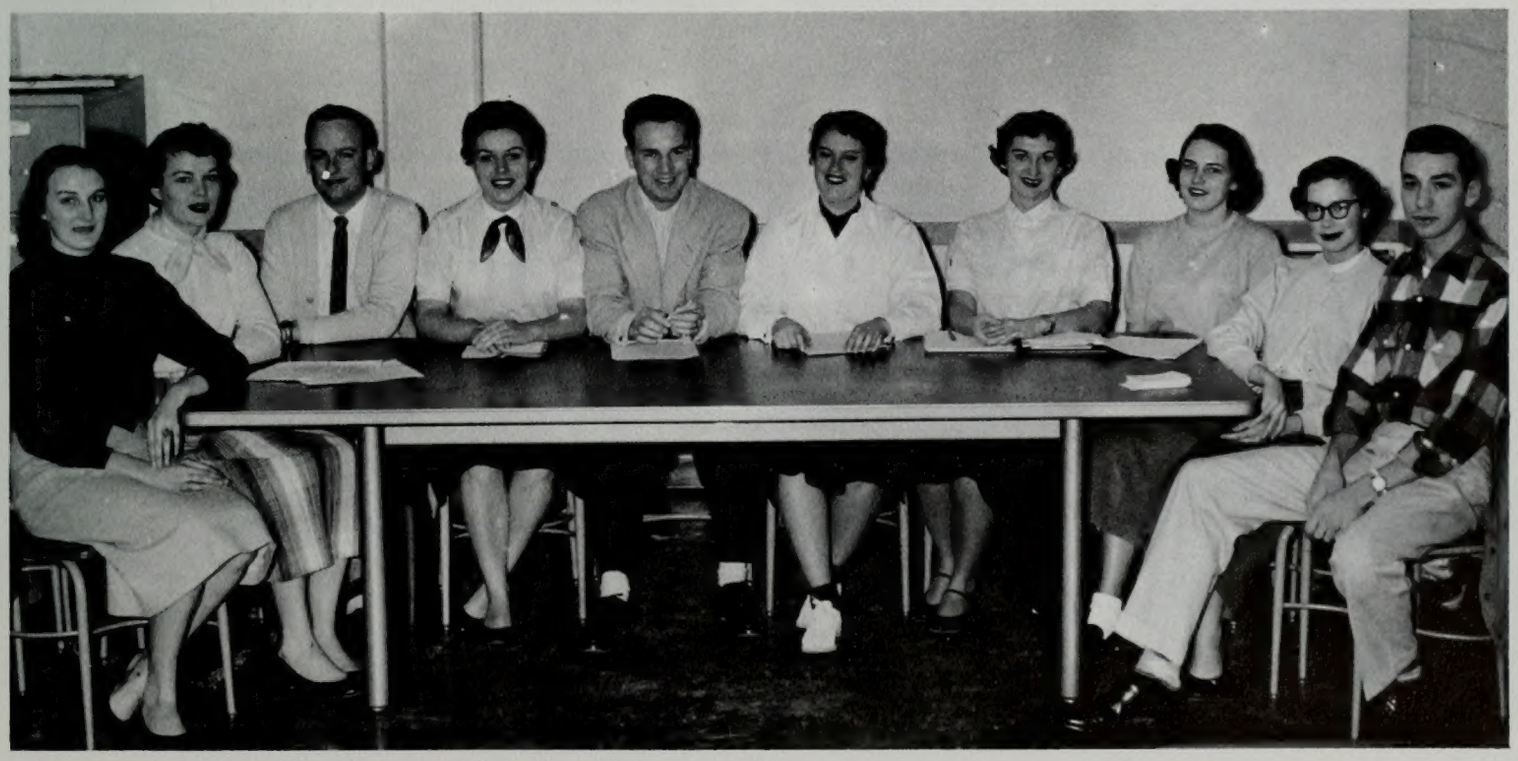

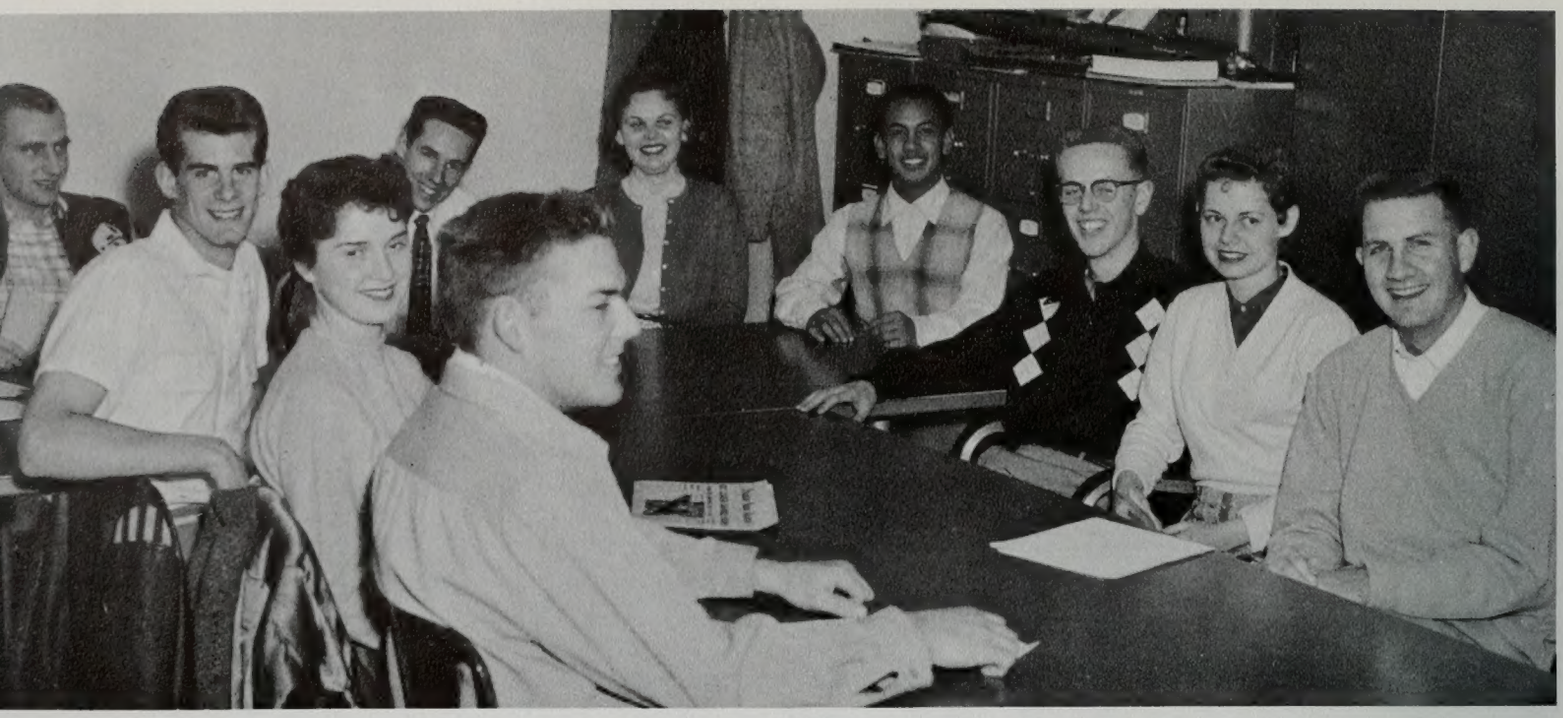

PEP COMMITTEE were, clockwise: Brook Nosler, Lois Lochhead, Howard Ellison, Lamont Ririe, Tom Reeve, Barbara Sandstrom, Danny Gallego, George Eberting, Peggy Herron, Bob Linebarger.

pep committee

Through the efforts of the Pep Committee, pep rallies, which in the past have been sparsely attended, became much more popular events when centered around such activities as the "Scalpum Special" chartered train to the U of U vs. BYU football game, the giant "Bonfire Rally" contest, and the chilly but filling "Breakfast Rally," which was a pre-homecoming parade event. Tom Reeves acted as committee chairman. He was assisted by Lamont Ririe as associate chairman.

public relations

Promotion of all local and national publicity of the University was handled by the Public Relations group. Emphasis was placed on bettering relations between students and Provo citizens this year. The inauguration of a student soliciting plan was accomplished by working with the Provo Chamber of Commerce and the Downtown Merchants. Other functions included the handling of the student calendar, Miss Football awards, football publicity, stake president day, and interschool publicity.

PUBLIC RELATIONS workers on the council were Gordon Taylor, Jack Whittle, Sid Mitchell and Don Greenwood.

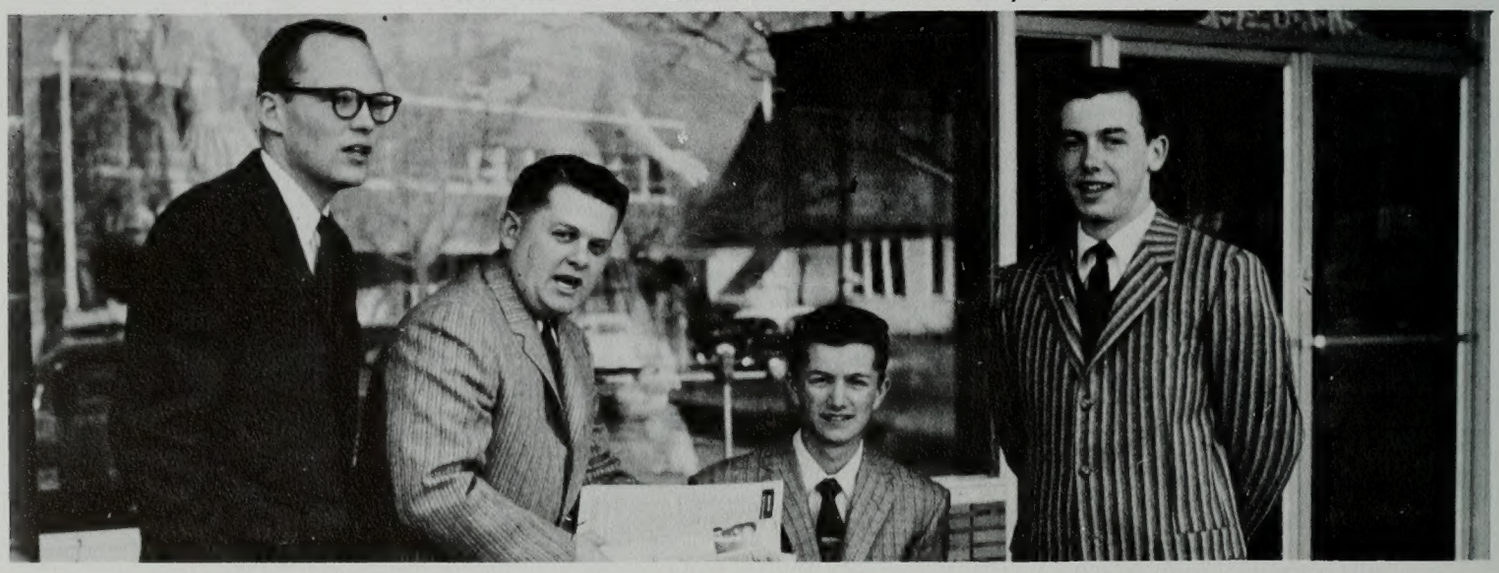

DANCE COMMITTEE were, front, Wanda Peacock, Vickie Larsen, Gene Twitchell, Barbara Rowe, Dianna Daniels. Back row, Gordon Wells, Vern Payne, Rex Estes.

dance committee

Organization of the Dance Committee and the year's dances transpired during fall quarter under the leadership of Gene Twitchell. Taking over for the remainder of the year was Vern Payne. For the first time in history, dances held during winter and spring quarters did not show financial loses. Outstanding dances of the year were the Snow Carnival dance, the Banyan Ball, and the Inaugural Ball.

publicity

Consistent service to all organizations desiring art and poster supplies was provided throughout the year by the Publicity workers. The pep activities, Homecoming Week activities, Orientation Week activities, and Y day were particularly benefited through the Publicity organization. Successful attempts were made to acquire two large bulletin boards to be used for campus publicity purposes.

PUBLICITY COMMITTEE members were Jack Smith, Gaye Bowden, Ken Clayton, Marlene Taylor and Ralph Dale Barney.

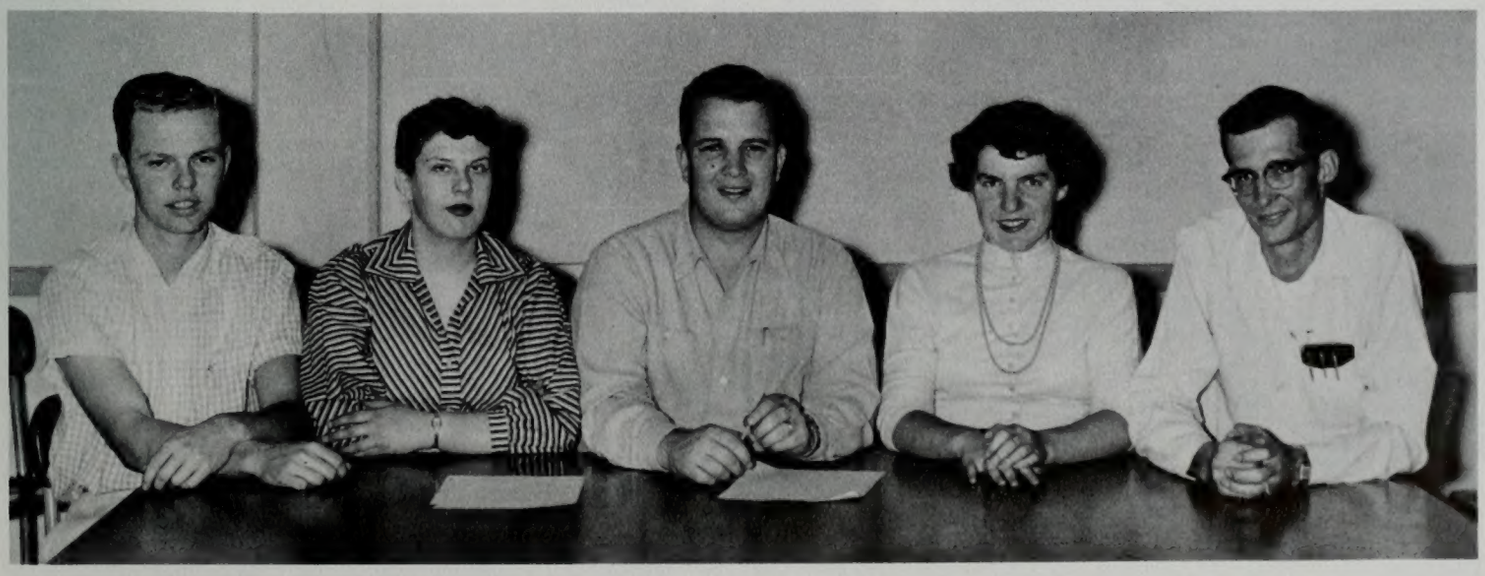

IOC PRESIDENCY were Steve Barrett, vice president; Jean Lewis, assistant; Marjorie Bowen, secretary; Karl Snow, president.

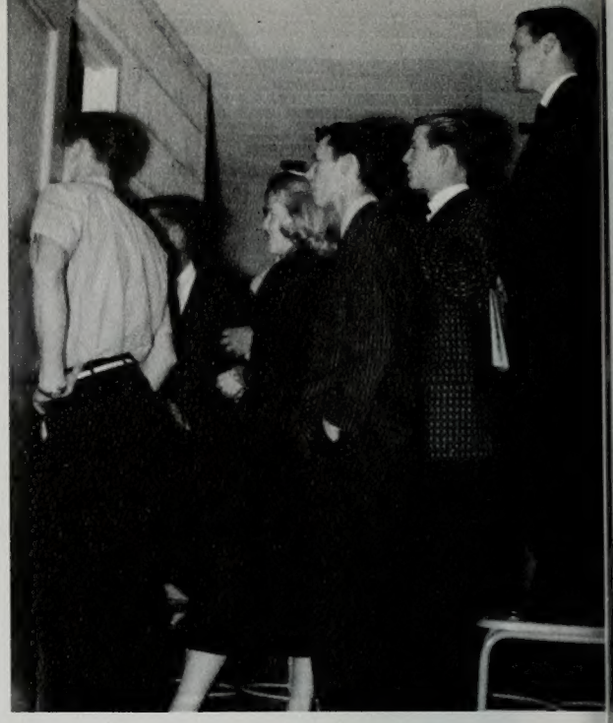

BRICKER TRIAL attracted pledges and onlookers. Brickers were on trial for violation of initiation procedures on campus.

interorganizational council

Completion of the IOC Handbook came about this year through the guidance of president Karl Snow. The Handbook was well received and has been of great service to organization presidents. A new rushing plan was inaugurated which has eliminated social unit rushing difficulties and which has enabled many more students to become affiliated with the smaller units. Approximately twenty-five new organizations were incorporated, including geo-

CENTRAL COMMITTEE to handle rushing were, front, Diane Hatch, Eleanor Bergstedt. Back row, David Groeberg, Winston Christensen.

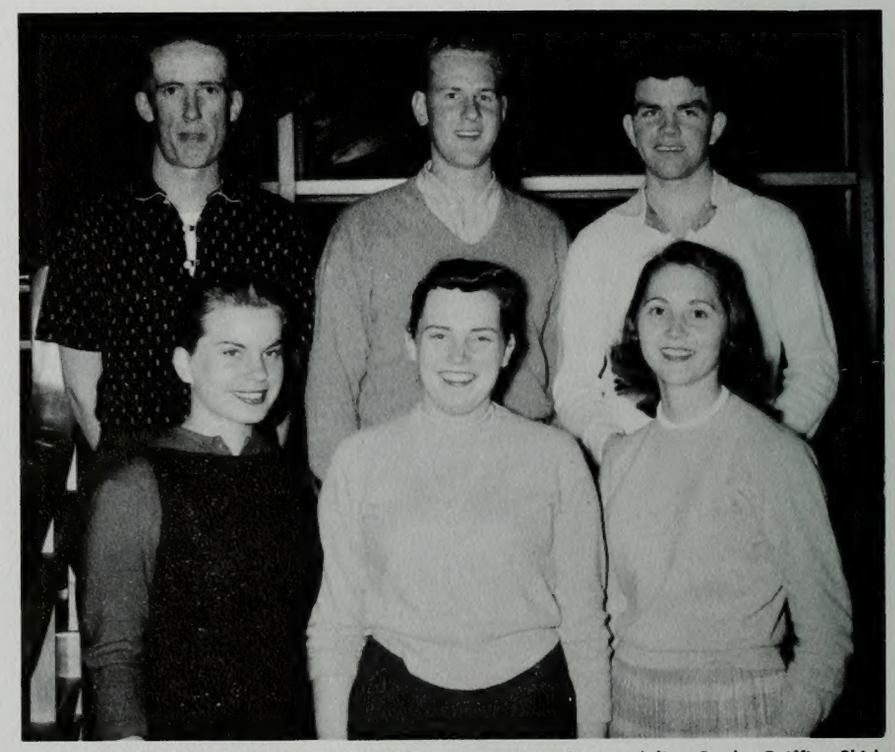

SCHEDULING COMMITTEE for the IOC was, front, Robin Andelin, Gayle Griffin, Shirley Walker. Back row, Lee Hansen, Ralph Stewart, Bruce Cameron.

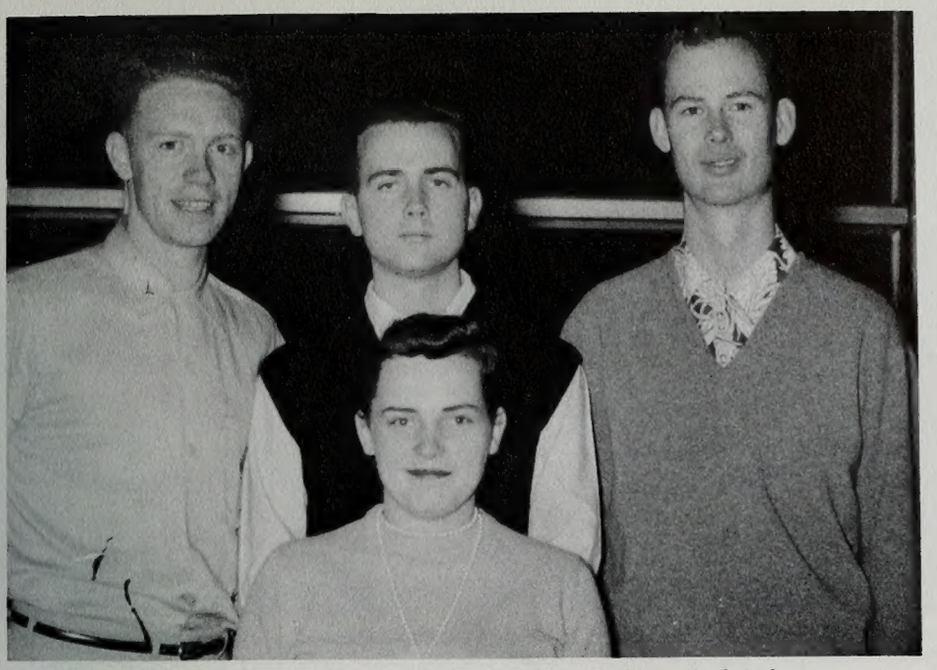

PLANNING COMMITTEE workers were, front. Gayle Griffin. Back row, Paul Anderson, Carl Mitchell, Ken Kenny.

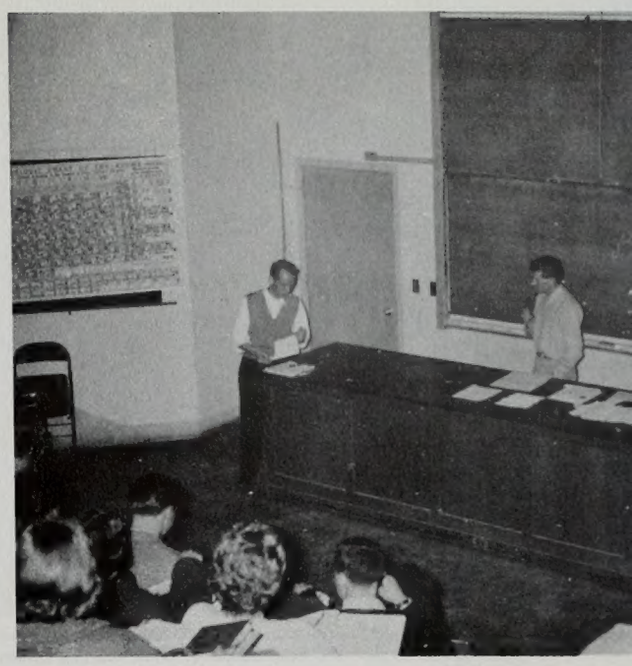

IOC MEETINGS were filled with representatives from each campus organization and had to be held in roomy lecture halls.

graphicals and departmentals. A central location of the IOC offices was established, and regular office hours were begun for the first time. The court system was completely reviewed with the suggestion that major changes be made by the Senate. Complete reorganization of all departments of the Inter-Organization Council was carried out in an effort to achieve more efficiency.

SOCIAL UNIT PRESIDENTS were, front, June Dudley, Connie Anast, Jean Peters, Carol Groshell, Pat Watts, Margaret Nalder, Lauree Adams. Back row, Ned Hoopes, Dick Moyle, Michael Warnick, Lew Christensen, Robert Frazier, Harry Ballard, Kay Berge, Reed Jenkins.

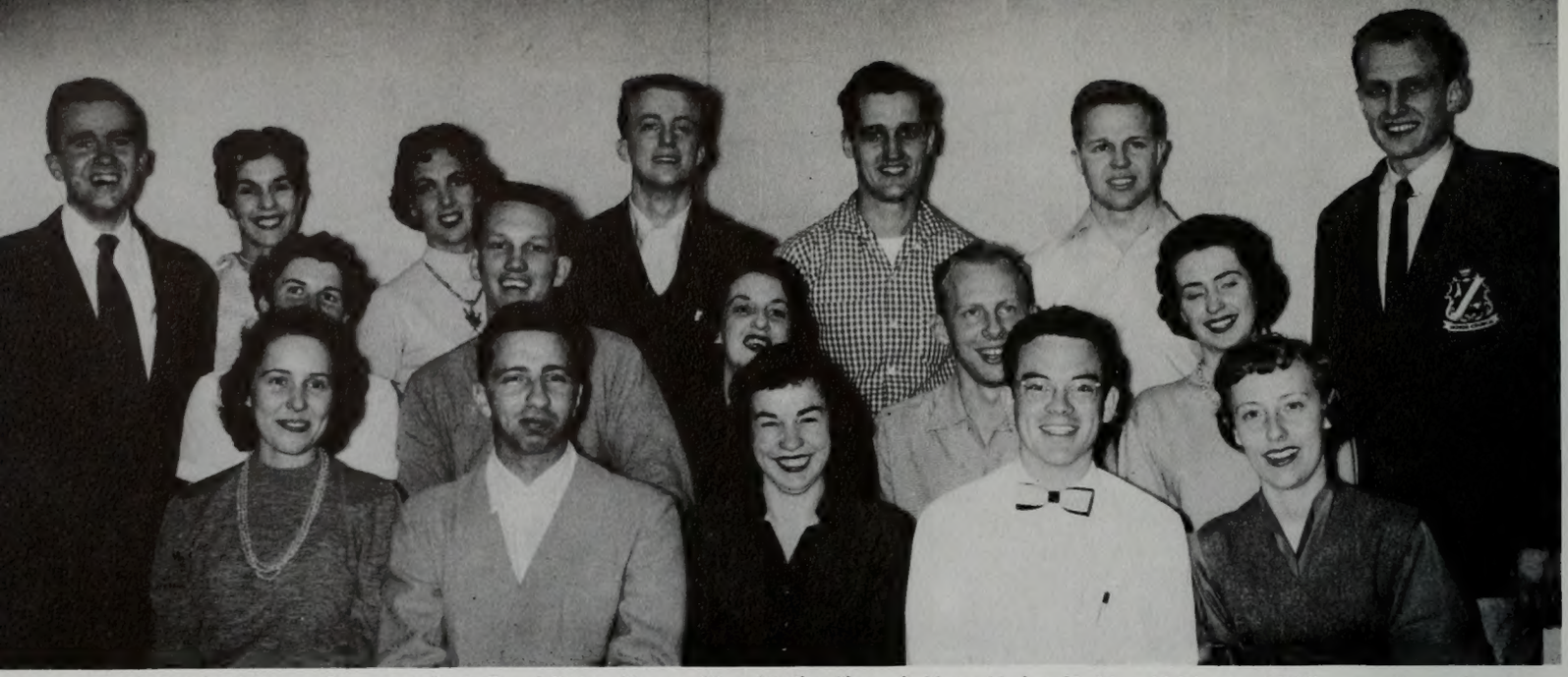

HONOR COUNCIL members were, front, Carrol Sutton, Norman King, Marilyn Blaycock, Henry Hrahowshi, Mary McMurray. Middle row, Sharon Davenport, Byron Fisher, Jo Ann Leonard, Dick Gibson, Evelyn Murray. Back row, Eugene Kingdon, Charlene Bjarnson, June Clyde, Lynn Benson, Larry Watts, Robert Blair, Kelvyn Cullimore.

honor council

Major revision of the Honor Code and honor procedures to a counseling system was wrought this year in an effort to provide students with more assistance in understanding, and guidançe in adhering to honor principles. A student education program was pursued to achieve these ends. The new system gives individual and understanding consultation for alleged violators rather than a trial as under the former system. A questionnaire was circulated by the council to the studentbody so that student attitudes and opinions might be realized on the Honor Code and its workings. Production of an educational film on the honor system was begun during the year, also.

HONOR COUNCIL MEETING was noted for its discussion of the application of the University's Honor Code. Here they ring about a table to talk over problems.

SENATE MEMBERS were, front, Dallas Merrill, Nancy Briggs, Ann Smith, Elaine Gordon, Sandra Butler, Diane Hatch. Middle row, Jane Eddington, Ann Jones, Walt Winkleman, JoAnn Wells, Dennis Olsen, Monte Kuntz, Ben Dickenson. Back row, Don Minor, Rex Estes, Leo Weidner, Mel Close, LaMont Ririe, Roger Victor.

senate

Winter quarter saw the establishment of the Senate as the legislative branch of studentbody government. The Senate is composed of the studentbody president, studentbody first and second vice-presidents, individual class presidents and vice-presidents, and thirteen elected senators, three from each undergraduate class. A constitutional committee formed to rewrite the studentbody constitution proposed a three branch type of government for the future, worked on the student traffic problem on campus, and passed decisions on minor issues.

SENATE MEETING was held in Executive Council room. Senators met beginning in winter quarter.

COUNCIL members were ,front, Niel Christensen, Reed Blake. Middle row, Mike Warnick, Carl Mitchell, Heber Thompson, Vern Payne. Back row, Dick Schroeder, Jerry Griffith, Carl Chamberlain, Paul Lookinland.

a. m. s.

Every male student enrolled in the University belongs to the Associated Men's Students which is designed to foster a wholesome masculine atmosphere on the campus. This year the AMS, under the direction of president Mel Close, vice president Bob Anderson and secretary Phil Brown took a full load of work. They sponsored Frosh Field Day for incoming students, the Autumn Leaf Hike and Dance, the Christmas Drive where students contributed food and toys to needy children, the Snow Carnival, Fite-Nite, a carnival, and climaxed with "Y" Day which found school dismissed as students gave the Block Y on Y mountain a face-cleaning. In addition they worked with Intramurals, sponsored a Service Trophy and BYU-Utah exchange, and a Keep-off-the-Grass campaign. Mel Close also worked with the first Utah State AMS conference of Utah's colleges and universities. One new field of work which they experimented with and which seemed successful was in inter-school relations with other universities in activities and sports.

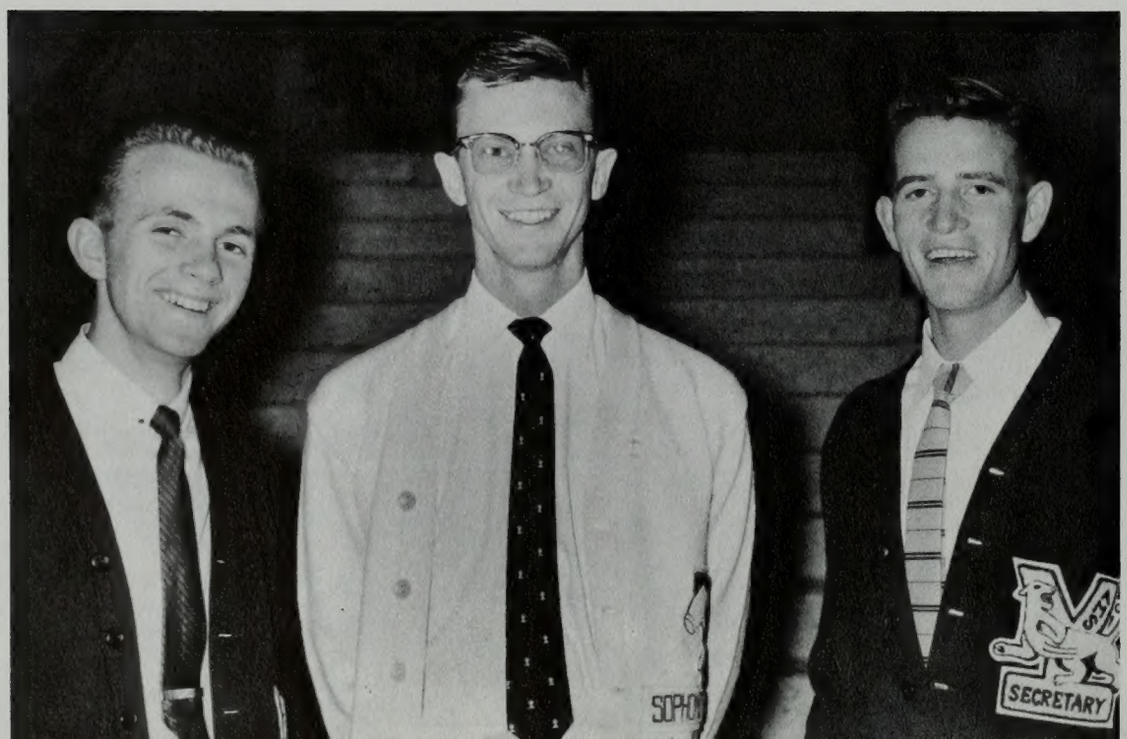

AMS HEADS were Bob Anderson, President Mel Close and Phil Brown.

COUNCIL MEMBERS were, front, Donna Hamilton, Marian Green, Mary Jane McCulley, Cleo Brandley. Middle row, Pauline Richardson, Joan Dixon, Joan Christensen, Marilyn Johnston, Ruth Romney. Back row, Bliss Finlayson, Pat Robinson, Karen Guymon, Marilyn Monson.

a. w. s.

The many annual AWS affairs were supplemented by several new events this year. A Coed of the Month selection was begun, the coeds being chosen on the basis of scholarship, character, participation in their particular college, and upon the dean's recommendation. A new "Big Sister" program was begun so that entering Frosh girls were paired with big sisters who lived in their same dorms. Girls living in off-campus housing were united in a new program designed to bring the girls closer together. Zones were created and zone leaders chosen. Numerous activities then took place within the zones. Other activities which were sponsored by the AWS included the annual Songfest, Twirp Week, and the Lucky Me Dance, transfer parties, the junior AWS tea and fashion show, and the Frosh Girls' Hike.

AWS LEADERS were, front, president Mar Johnson. Back row, Barbara Hart, Elaine Stirland and Maxine Reed.

EDITORIAL STAFF were, front, Peter Myer, Thelma Hatch, Faith Ewart, Philip Hurlbut and Barbara Comes. Back row, Pat Farnsworth, Dan Gashler, Dianne Steckler, and Richard Pope.

ELVA CHRISTENSEN, editor of the magazine, produced a lively and interesting book. A journalism major, she has worked on the Universe as a reporter, photographer and editor.

wye magazine

Under the editorship of journalism major Elva Christensen, the Wye magazine this year tried for a lighter viewpoint throughout the book with subject matter close to the life and activities of the students. The magazine runs original student material in short stories, art, photography, and poetry. A new feature this year was a contest for the best non-fiction personal experience and personality sketch submitted. In addition, this year a quarterly column of book and play reviews was written for each issue.

The staff this year has numbered about 40 people. The magazine itself is printed offset at the Y press, and has an average number of 32 pages each issue. Two color runs have been used on the issues, with a center section printed on off-color paper. Students contributions have been above average and the book increased 12 pages over its autumn quarter issue. Poetry contributions are the most numerous, with essays and short stories running about senen to each quarter's issue. Photography has played an important part in the magazine, with the first photographic cover in six years used autumn quarter. The "new look" of the magazine won enthusiastic support from students and faculty members.

STAFF MEMBERS were, front, Joyce Rawlings, Paulie Lauper, Annetta Teerlink, Mary Monson. Back row, Catherine Woodhouse, Wynne Anne Taylor, Eloise Mielke, and Sharon Hickenlooper.

STAFF WORKERS were, front row: Marilyn Maughn, Marcella Whaley, Kleta Ockerman, Yvonne Romney, Karen Smith. Back row: Ned Seeley, William Larsen, Andy Andeweil, Norman King.

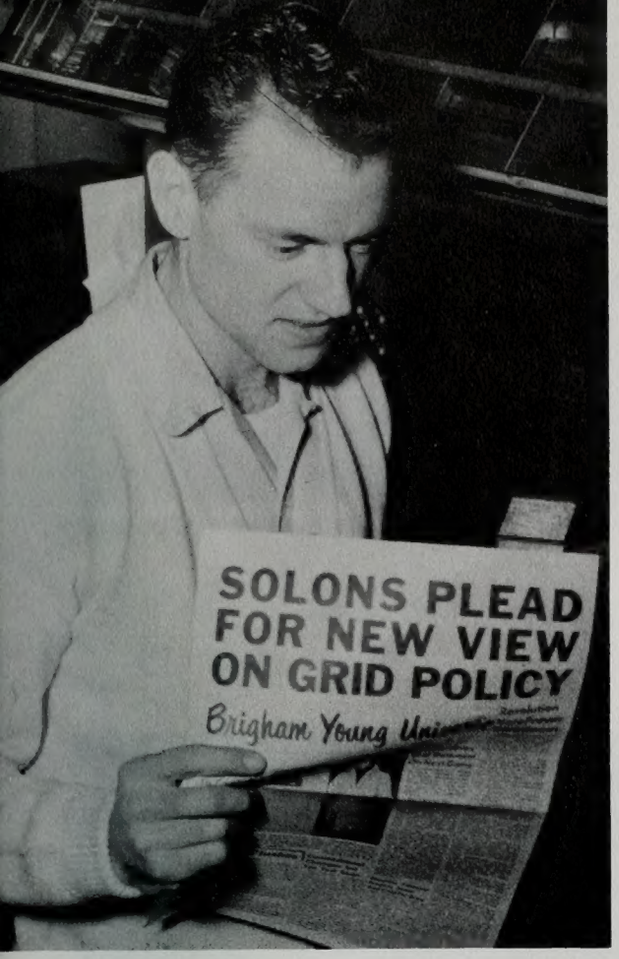

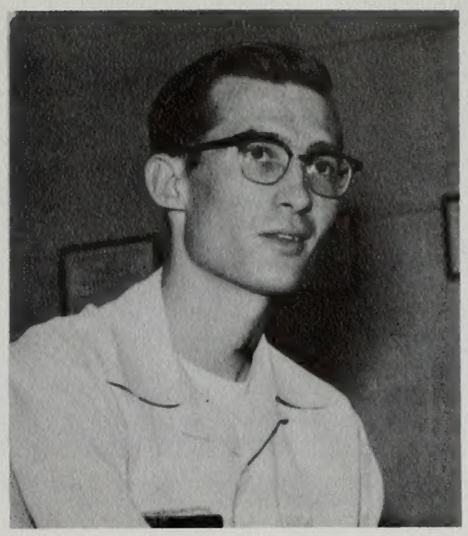

RALPH BARNEY was Managing Editor. In mid-winter he was chosen new 1957 Editor.

CATHY COLLARD worked as Society Editor on the state's fifth largest daily.

STEVE HALE was Editor-in-Chief. A Journalism major, he is a veteran, married, and has two daughters. He is also the president of RMIPA.

daily universe

The Brigham Young Universe changed from a twice-weekly paper to the fifth largest daily in the state under the editorship of Steve Hale. Taking office in the spring quarter of 1955, he began his duties with a heavy campaign for more student participation in elections. Partly as a result of the extensive publicity given the campaign in the paper, the University set a new national record of better than 80% eligible voters casting ballots. During this time he also began a campaign for the formation of a Young Republican and a Young Democrat party on the campus. Nothing on this line was accomplished that year, but with the beginning of fall quarter these two organizations came into existence and have since featured outstanding state and national politicians at their meetings. Perhaps the biggest campaign, and the one which Hale feels was of the most use to the school, was the Daily Universe campaign for a reevaluation of the football setup at the University. In this campaign they scooped all newspapers and wire services when the head football coach resigned his position. The story made national headlines when Hal Kopp, Rhode Island mentor, was appointed to the vacated post.

Another campaign which promises to be equally as rewarding to the studentbody was one for a complete revision of the studentbody constitution. The vigorous campaign begun by Hale in his first quarter as editor finally resulted in the adoption of a much more efficient studentbody constitution patterned after the government of the United States.

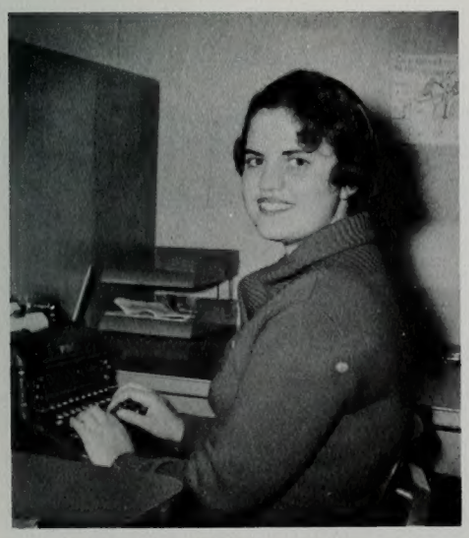

SALLY ARNOLD worked as Campus Editor.

KEN CLAYTON was Sports Editor this year.

VIRGINIA BRINKERHOFF was Campus and Managing Editor. She worked up from reporter.

REPORTERS were, front, Reed Blake, Joanne Stein, Karen Curtis, Talmage Bird. Back row, Carolyn Thomsen, Janet Fowler, Deanna Barnum.

REPORTERS were, front, Dan Gashler, JoAnn Dray, Yvonne Romney, Stan Howard. Back row, Loretta Riggs, Margaret Hunter, Jean Whiting, Ann Pettijohn, Pat Bringhurst, Barbara Jean Cook.

SPORTS staff members were, front, Dave Gordon, Howard Hill. Back, Jack Smith, Paul Gambles.

DON SNOW worked as Assistant Business Manager under Dick Hirtzell.

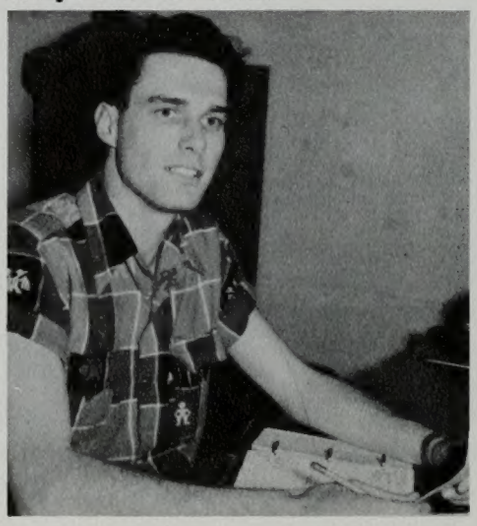

SHIRLENE PALMER was one of the office workers to help on the Brigham Young Universe.

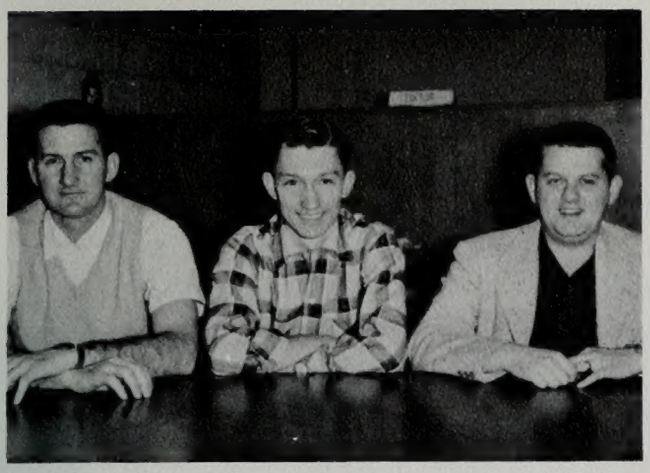

BUSINESS STAFF was Don Rigby, Darwin Hayes, and Jack Whittle.

RECEPTIONISTS were, front, Phyllis Larking, Ann Palmer. Back row, Valene Anderson, Colleen Larsen. They handled office work.

daily universe

With a circulation of 7,500, the Universe during 1955 was the largest since a student paper was begun on the campus even though the number of staff workers had not seen such an increase. The beginning of daily publication caused an extra work-load to be dropped on the shoulders of responsible editors, but within a few weeks production work had entered a smooth flowing phase which enabled staff members to publish with a minimum of duplication. During the year the paper put out three extras and two red flag editions when the University announced the selection of a new head football coach. Midway in the year, the editorship passed from Steve Hale to Ralph Barney's capable leadership. Barney had worked as managing editor under Hale.

At the beginning of spring quarter the Universe began publishing five times a week—once on every school day. As a daily it contained wire service news and syndicated comic strips. During the time of its publication the staff totaled 45 workers.

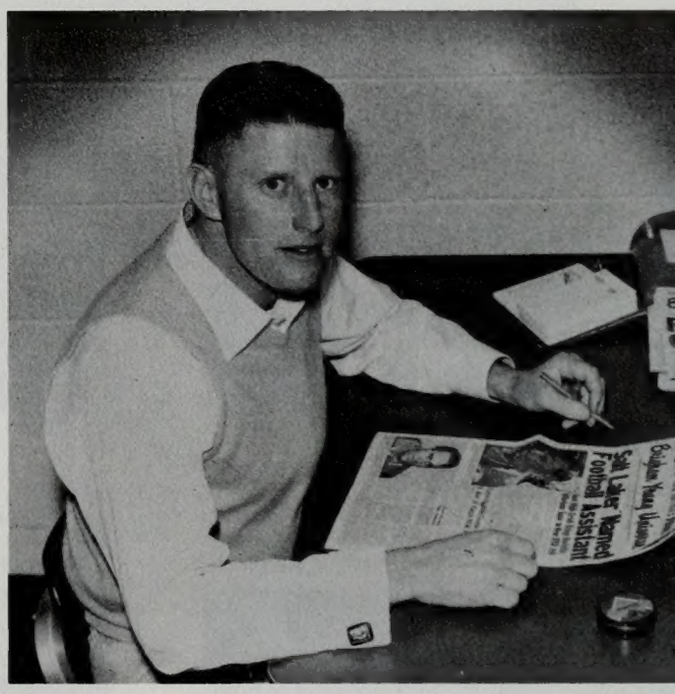

DICK HIRTZELL, business manager, was responsible for paying bills incurred during the first year as daily.

EDITORIAL STAFF members included, front, Marilyn Arnold, Sandy Holtman. Back, Marcella Whaley.

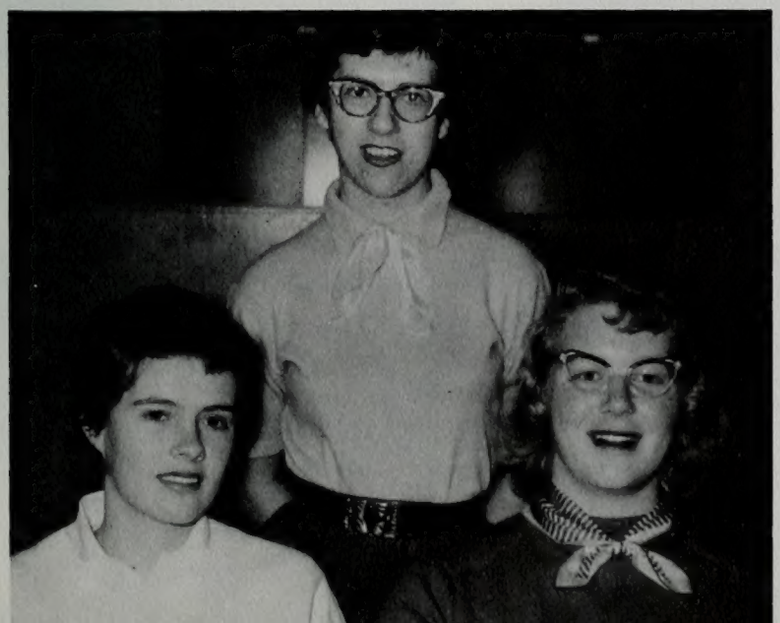

PHOTO STAFF Don Guthrie and Glen Sherwood.

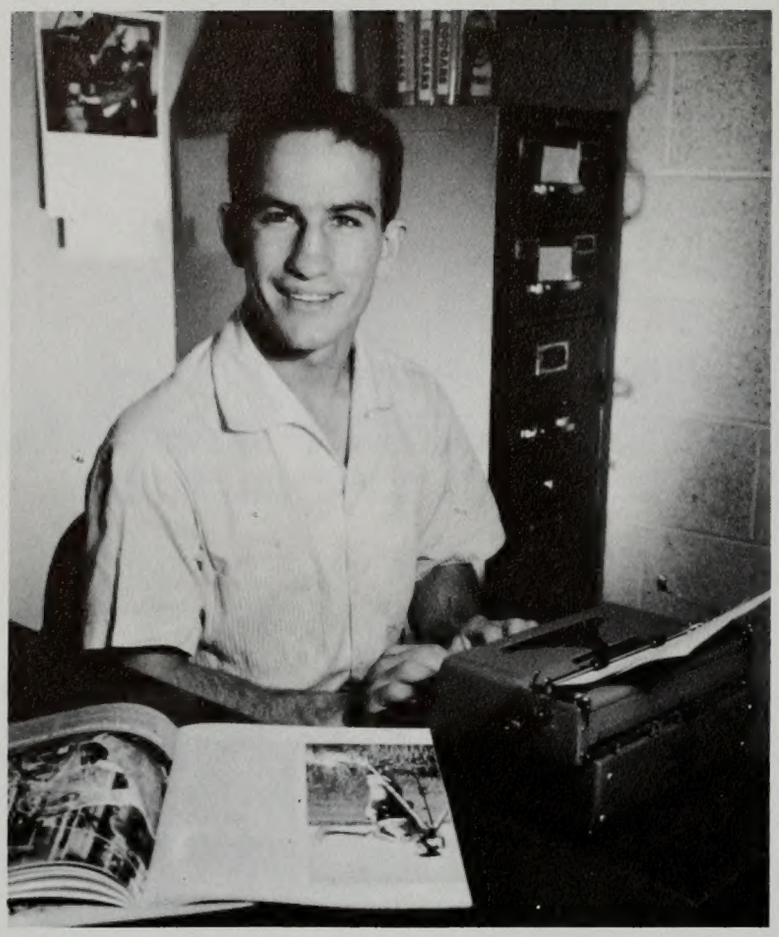

YVONNE ANDERSON, Assistant Editor, was a member of the Creative Staff of the Banyan and helped select the tone and theme of the book. The jobs of indexing, final proofreading, and production flow were done by her late at night. She has been a staff member three years.

JOHN MARLOW, Editor of the 1956 yearbook, will repeat as editor of next year's Banyan. A pre-med and Honor Roll student who hopes to enter a nationally known Medical School after graduating from BYU, John has sung major roles in two opera productions of the Opera Workshop this year. This year's book, under his direction, has tried to present an accurate account of the year's activities and at the same time maintain a formal tone without losing the "feeling" of University life.

banyan staff

Beverly Booth, woman's intramurals. Paul Gambles, men's intramurals.

Front, Sally Esler, copy; Jerry Spainhower, art. Back row, Doreen Coleman, activities; Carol Ward, drama. Missing, Konda Atkisson, art.

Allan Frazier, Pubicity and Promotions, Business Advertising Manager, Posters.

Index Staff were, front, Jackie Snell, Yvonne Elzinga. Back, Mina Marshall, Jean Evans, Elaine Saben.

Editorial assistants were, front, Delora Bertelsen, Carol Freeman, LuRae Hall. Back Row, Donna Mae Riding, Norma Larsen, Barbara Markham.

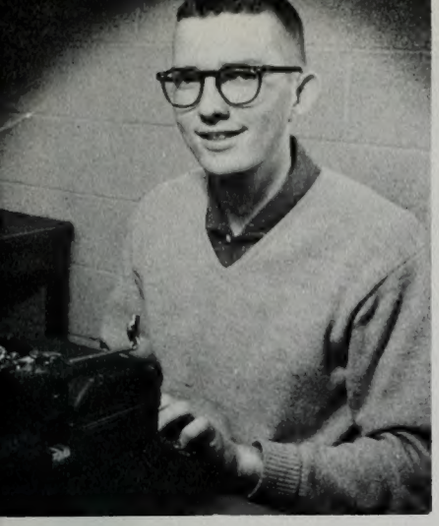

DON WOODWARD, Copy Editor, worked through the year on captions like this one trying to make them understandable. A journalism major, he tried to write copy that was accurate and objective and had a "journalistic" flavor to it.

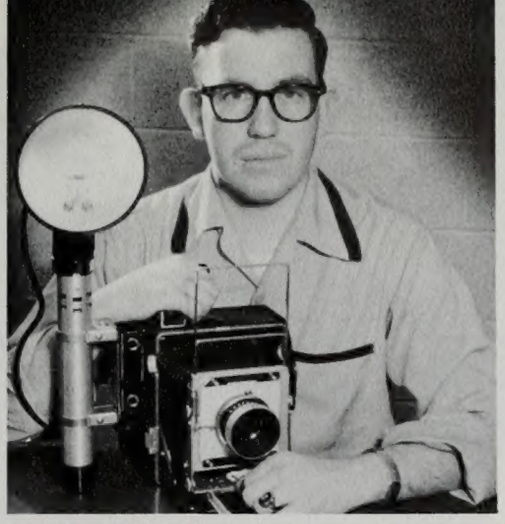

WALLY BARRUS, Photography Editor, headed a staff of five cameramen during the year. A veteran of Naval photography training, he specialized in portrait work and high quality printing. The "dramatic" photos this year were his work.

BOB PRATT, Art and Layout Editor, drew all of the divisional pages in addition to layouts. He was instrumental in selecting this year's theme, and his layouts were the result of much research of current professional publications.

Marilyn Alter, Royalty Section Leader.

Gail Christensen, Scheduling.

Caryl Ann Waldvogel, pasteups.

Jane Harrison, Classes Section Editor.

Carole Carruth, Leadership Section Editor.

Ranae Clark, Music and Drama Editor.

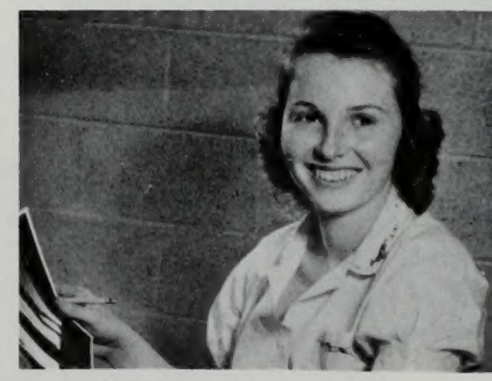

Jim Thorne, Activities Section Editor.

Robert Wittorf, Organizations Editor.

Ron Hales, Sports Editor.

VAL PARKE worked as Assistant Business Manager and became Business Manager when Steve Barrett vacated the position midway through the year.

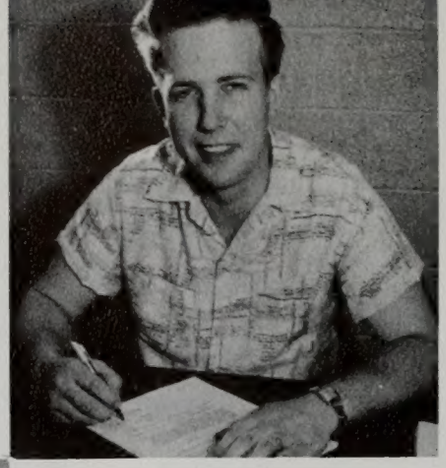

DICK JENSEN was Sales Manager, and moved up to Assistant Manager under Val Parke.

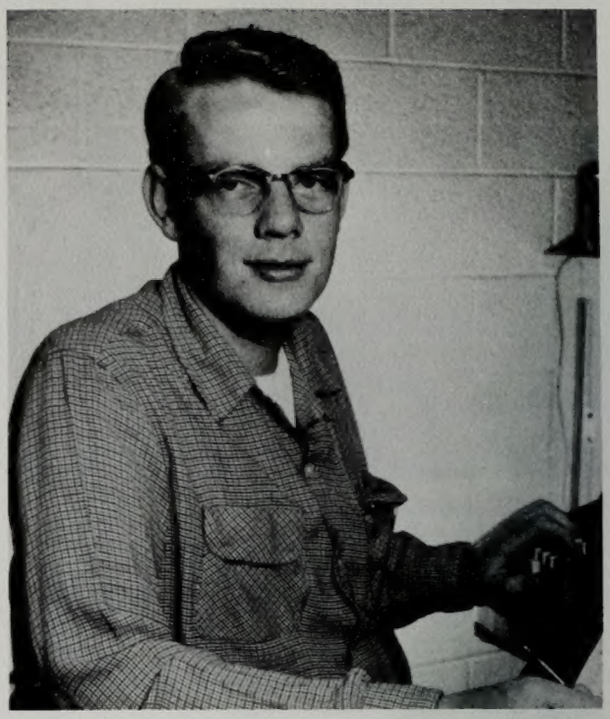

STEVE BARRETT, Business Manager, planned a sales drive that resulted a record sales of 4,900 Banyans. Steve left on a mission call midway through the year, but had the staff of 80 workers organized so well that no trouble occurred at the change and he continued to give advice and help.

banyan staff

Banyan staff members this year totaled 150 students who worked at various times on the production of the book. A record sale of 4,900 books was made this year. All work which goes into the book in done by student labor, which includes art, photography, portraits, layouts, copy, and even some printing. The staff is divided into three main divisions—creative, sections, and production. The creative staff plans the book, while the section editors are responsible for the completion of pages within their section. The production staff includes paste-ups, publicity, scheduling, and secretarial work.

Sections within the book each have an editor and a staff which usually numbers about three workers. Other students may be called in to work on the book if the occasion demands.

This year's Banyan is the largest that the book has been since it was begun. Under the editorship of John Marlow, the staff members produced a book which cost approximately $30,000 and which had an estimated circulation of 40,000. A survey taken by the Banyan this year of universities throughout the nation showed that the yearbook was one of the largest printed and had one of the highest percentages of students buying the book.

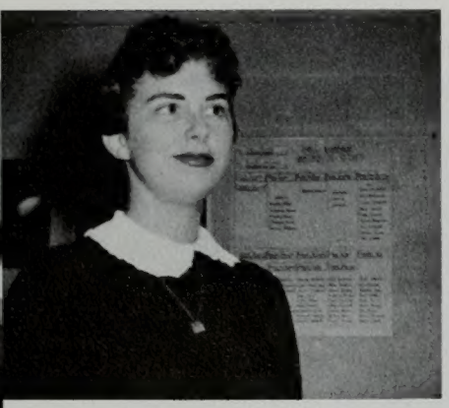

Joy Aschmann, Office Personnel.

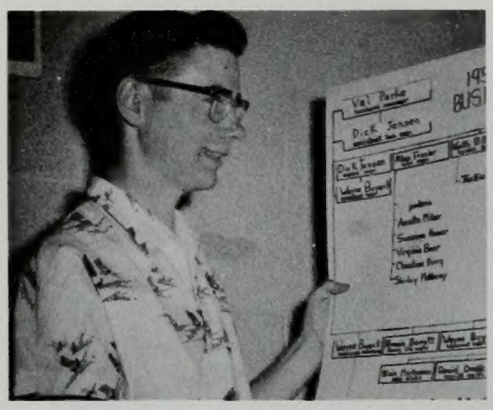

Wayne Boyack, Assistant Sales Manager

Norma Jean Berry, Office Personnel Director.

Editorial assistants were, front, Linda Taylor, Margie Davenport. Back row, Loyce Olofson, Lenet Hadley, Carol Prince.

Photographers were Jim Almond, Gale Tenney, Jay Bradshaw, Griff Sorenson, Ralph McBride.

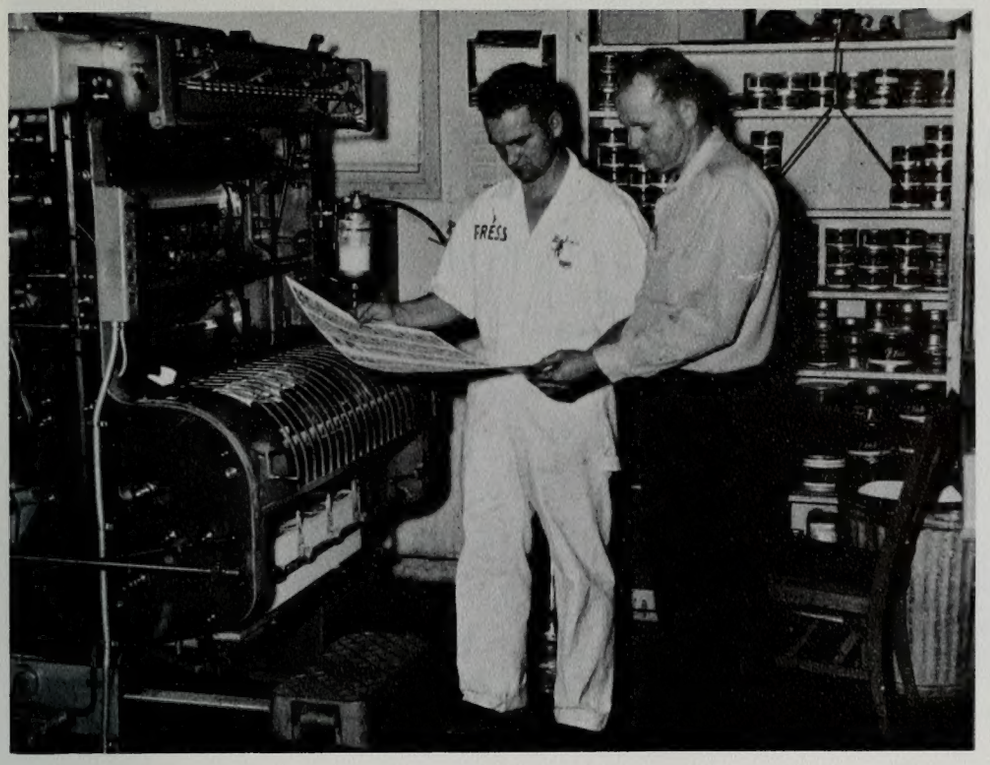

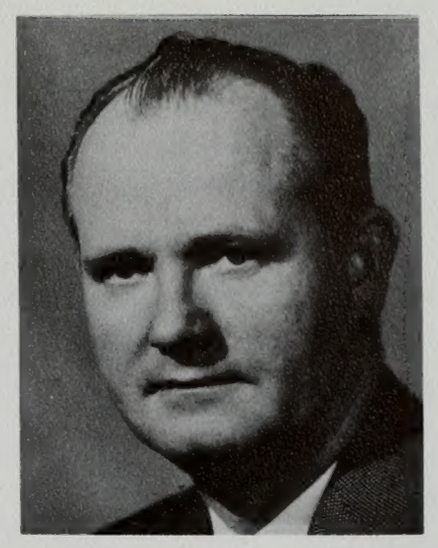

FRANK HAYMORE, Manager of the Y Press, supervised the production of all material printed on campus. Under his direction the Press expanded to print the Universe as a daily, and installed new engraving equipment.

BANYAN PAGES are examined by Assistant Manager Delvar Pope and Manager Frank Haymore. The Press printed the Banyan on a new Miehle offset press.

y press

The Y Press, with complete facilities for offset and letterpress printing, prints all of the University's publications. The addition this year of a web-fed flatbed press enabled them to print the Universe, student newspaper, on a daily basis. In addition, the Press has installed complete engraving facilities this year. The Banyan is one of the major jobs of the Press and is done on a new Miehle 29 offset press. The only work not done at the Press on the Banyan is color separations, and binding, although all printing and folding is done with their facilities. All machinery installed at the Press is paid for out of profits made in its work.

The Brigham Young University Photo Studio this year handled a volume of business large enough to place them among the top film processors in the state. An auxiliary service of the University, the Photo studio operates on student help, which at times has numbered 61 workers, and one full-time employee. The studio is operated as a business, equal to other studios and is completely self sustaining. Among the work done by the Studio are microfilming, Banyan portraits, news and publicity releases, special work for speech and dramatic arts departments, microfilming of the University library's material, and photography for University publications. The Photo Studio is operated solely on work supplied by the university, the faculty or the students.

photo studio

PHOTO STUDIO is operated as a business, and serves the University in all photo work.

JOSEPH M. BOEL, Director of the Photo Studio, supervised all portrait work in the Banyan in addition to administering University photo work.

KBYU STAFF MEMBERS were Davern Perry, Mac Johnson, Jill Harkness, Bill Houghtaling, Mona Boyden, Andre Mostert, Larry Peterson, Don Weathermon.

radio kbyu

KBYU, student radio station, celebrated its 10th year of broadcasting this year under the direction of Jill Harkness, station manager. Anniversary observances took the form of improvements and innovations aimed at providing the studentbody with more than just "music, news, and sports."

Coverage of campus activities, special features on campus personalities, plus broadcasting of the devotionals and assemblies were all a part of the station's schedule.

KBYU co-sponsored "Going Places and Doing Things" asembly for spring quarter activity and initiated a "Blind Date" program to help students get acquainted.

KBYU, which is located in the Speech Center, is under the faculty advisorship of Owen S. Rich, who was instrumental in the establishment of the station in 1946.

The station provided valuable experience for students who were interested in developing their talents in that direction.

RADIO PANEL discussion was held frequently on items of campus interest

TV BROADCAST was within KBYU studios. Kent Marler is on camera.

ROTC COMMANDERS were Lewis Garrett, Dayton Wittke, Jack Whittle.

CADET WING COMMANDER was Don Rogers.

air force rotc

Since 1951, the Department of Air Science at B.Y.U. has represented the Senior Division of the Air Force Reserve Officers Training Corps program. When a student graduates from AFROTC, he is a trained junior executive, and when he enters the service he is given specialized training.

The first quarter of the freshman year is the only time a student is eligible to enroll in the AFROTC program, but he may discontinue his training at any time. Freshmen and sophomores enter the basic program in which they are promoted through the airman ranks according to ability and leadership. Each cadet must wear his complete Air Force uniform one day a week at leadership laboratory.

To qualify for upper division enrollment in AFROTC, a cadet must be approved by a selection board. Junior and senior members attended a training unit during the summer and have leadership responsibility in training other cadets.

During each school year, cadets participate in a program of orientation flights. They visit Air Force Bases and aircraft assembly plants to gain first hand experience in Air Force procedures.

Among extra-curricular activities sponsored by the AFROTC are the Arnold Air Society, the Sabre Squadron, the Drill Team, AFROTC Chorus, the Rifle Team, and the annual Military Ball during spring quarter.

ROTC DRILL TEAM was a collection of crack marchers and riflemen.

MARS RADIO broadcaster is Fred Childes.

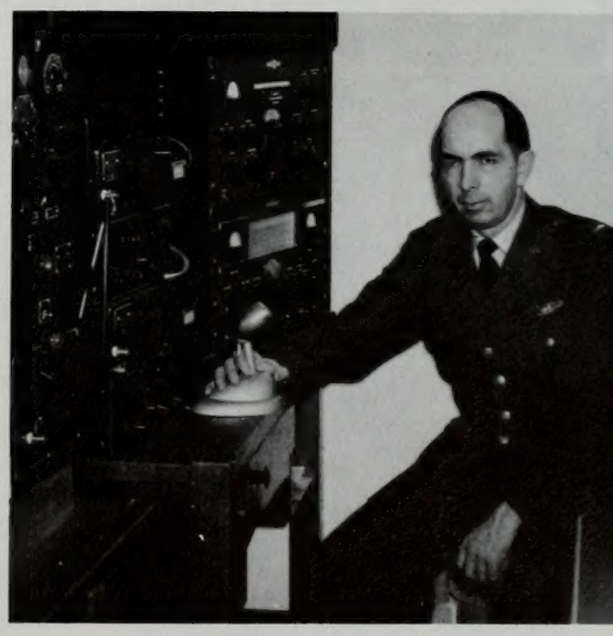

VENTRILOQUIST Roy Baumgart.

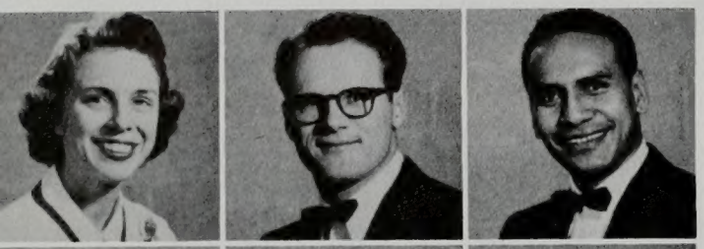

Marilyn Worsley
Winston Christensen
Samuel Atoa

Clair Earl
Mildred Meyer Christensen
Duane Christensen

Walt Winkleman
Kay Smith
Georgia Russell

Andy Anderweil
Skip Nelson
Howard Ellison

Bruce Nilsson
Max Garrett
Roger DeMordaunt

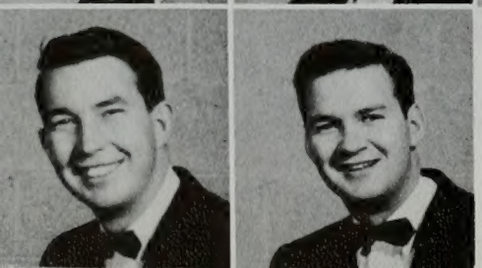

Alyric Ray
John Wilcox

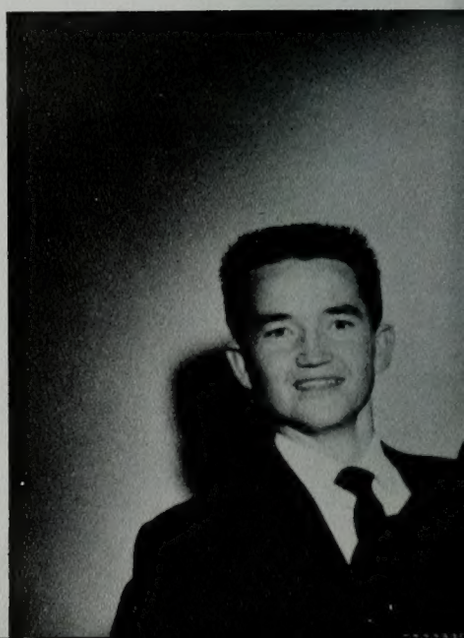

ROCKETTES, an all-girl precision dance team, perform on many of the program's tours.

student program bureau

The Student Program Bureau under the direction of Janie Thompson, Bureau Director, with Barrie McKay as student chairman provided outstanding entertainment throughout the Intermountain West as students participated as talent, M.C.'s and show directors. Speaker services were also offered to wards, branches, and civic organizations as another activity of the Bureau. Outstanding tours such as the Minstrel Show were staged and received plaudits from every presentation. The Bureau also joined with the I.K.'s in presenting variety shows at the Paramount Theater to benefit the scholarship fund. Perhaps the most rewarding presentation was the "Happy Holidays" show, a nine-day tour which consisted of a 70-member cast playing to over 18,000 people in California and Nevada. The final performance was given at "Disneyland" as a special Christmas Show. Officials at "Disneyland" were extremely pleased with the presentation.

BRIGHAMETTES were, front, Janice Hocking, Shirlene Oswald, Lanis Blauer. Back row, Val Crossley, Anna Brady, Marilyn Williams.

ESQUIRES were, front, Glenda Ingraham, Dick Westenskow, Mildred Meyer. Back row, Howard Ellison, Gordon Bullock.

THOMPSON BROTHERS were Sam, Bob, and John.

PROGRAM BUREAU OFFICIALS were Bryan Renstrom, scheduling; Jane Thompson, program director and faculty advisor; and Barrie McKay, student chairman.

campus branches

Campus branches of the Church of Jesus Christ of Latter-day Saints were organized to provide students living away from home the full opportunities to participate in a well-rounded religious program. In their last year on campus, the branches had an attendance of about 3,500 students, before being disbanded at the organization of the BYU Stake. The branches were operated the same as branches elsewhere in the Church, with meetings of Sacrament, Sunday School, Priesthood, Mutual, Relief Society, and Genealogical. All three organizations were branches of the East Provo Stake.

CAMPUS BRANCH

The Campus Branch had an attendance of about 2,000 students with an enrollment of 900 membership records. It sponsored eleven missionaries from the branch, and had all auxiliary organizations functioning with the exception of Primary. The area covered by the Campus Branch included off-campus students east of 4th East in Provo, Knight Mangum Hall, Men's Dormitories 1-4, and Heritage Halls units 9-16.

CAMPUS BRANCH presidency were Lyman Nichols, President Monroe McKay, Kirk Jensen, and Gale Mecham.

NORTH CAMPUS BRANCH

North Campus Branch had an enrollment of 600 memberships and an attendance of 1160 students, the difference lying in student's leaving recommends at home. All organizations of the North Campus Branch were fully organized. Area covered by the North Campus Branch included Heritage Halls units 1-8, Men's Dormitories 5-7, Amanda Knight and Allen Hall, and all students living west of 4th East.

NORTH CAMPUS BRANCH presidency were Ernest Bennett, President Bernard Barnes, and Dick Vetterly.

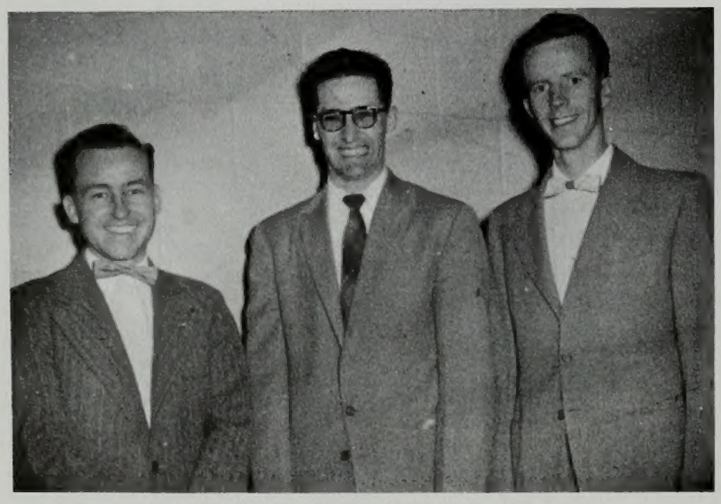

WYMOUNT BRANCH

Wymount Branch included all students living in the Wymount area, nearly all of whom are married. All auxiliaries in the branch were fully organized, including a growing Primary organization. Enrollment in the Branch was 650 members with an average attendance of about 50 per cent. Heads of the Heritage Halls also attended Wymount Branch, and the branch had two stake missionaries in the East Provo Stake.

WYMOUNT BRANCH presidency were George W. Hatch, Theo McKean, and Duane Beazer.

byu stake presidency

Brigham Young University Stake of the Church ot Jesus Christ of Latter-day Saints was organized January 8 under the direction of Henry D. Moyle and Adam S. Bennion of the Church Council of Twelve. Encompassing all of the students who attend the University, the new stake was organized into twelve wards, with a bishop chosen from outside the studentbody to head each ward. Members of the Stake High Council and the Stake Presidency are chosen from faculty members or Provo residents. Students hold key positions inside the ward, according to the original plan of allowing more students to participate in religious activities. The Stake is unique in the Church, being integrated with the University in both auxiliary organizations and social activities. All of the wards use campus facilities for meetings. The organization of the Stake replaced the three campus branches of the East Provo Stake which had been functioning for students.

Daniel D. Bushnell, first counselor in the stake presidency, was a high councilman in the Provo Stake when called. He has been bishop of two wards, and a high councilman in two stakes. When chosen he was working as a Provo realtor.

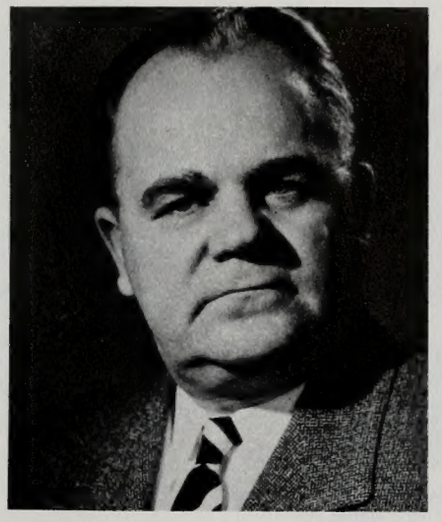

Antone K. Romney, Stake President, served in the Provo Stake Presidency and served on the General Board in Salt Lake City. He has been on the faculty of the University, working as Acting Dean of the College of Humanities and Assistant Dean in the College of Education.

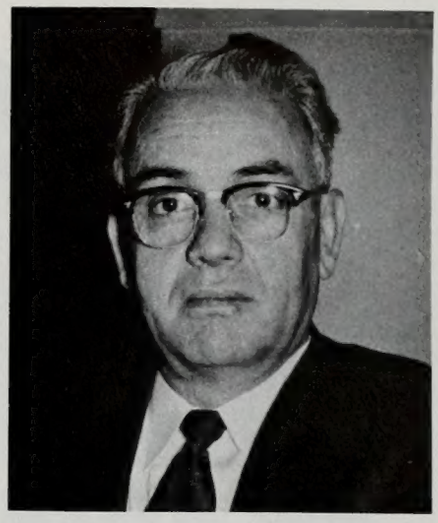

Joseph T. Bentley, second counselor in the stake presidency, has been a counselor in the Mexican Mission and in the Roosevelt Mission presidency. He has served as a high councilman in three stkes, and at present is chairman of the accounting department.

STAKE ORGANIZATION was done on January 8 by Elders Henry D. Moyle and Adam S. Bennion of the Council of Twelve before students meeting at the Fieldhouse.

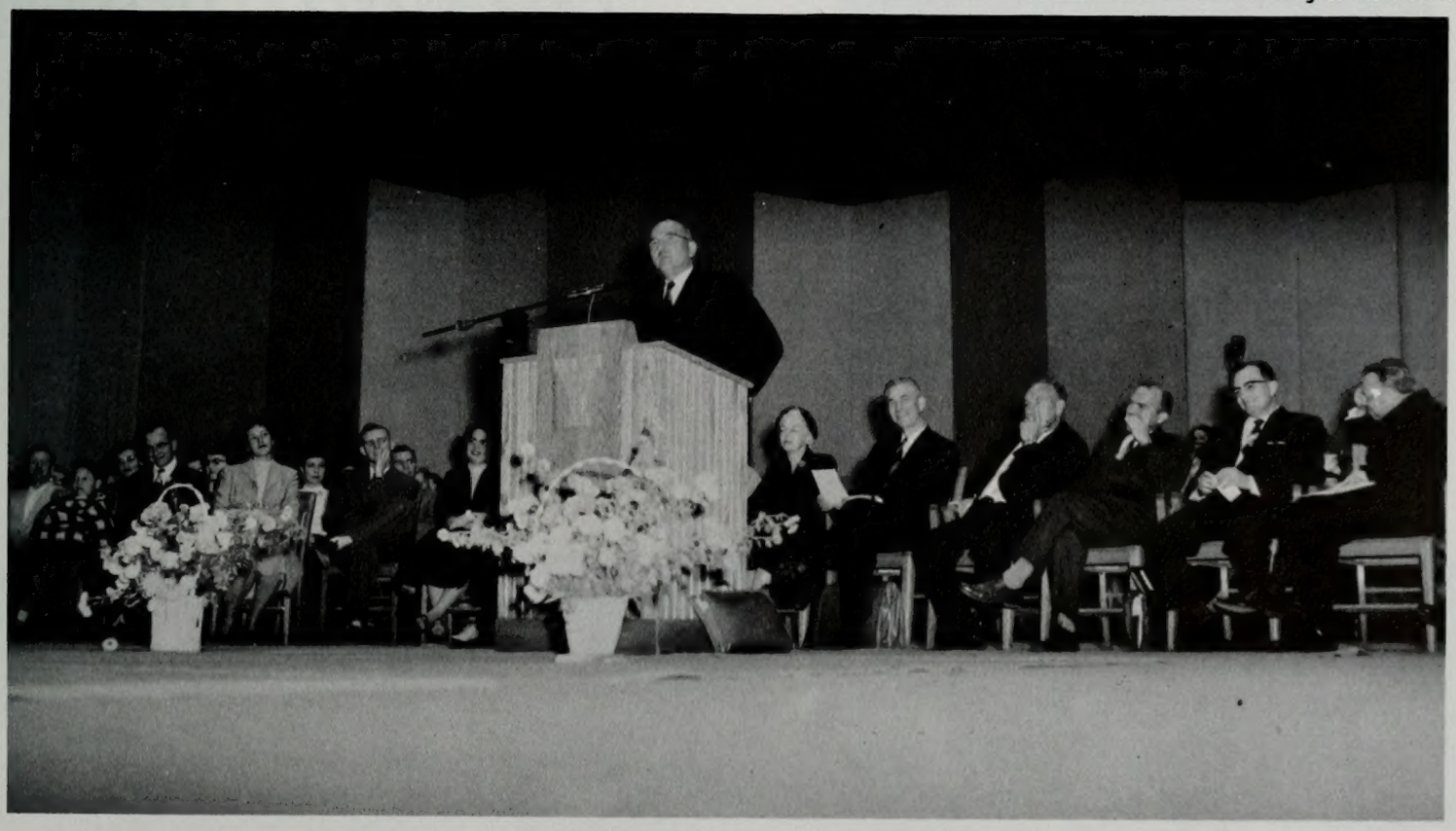

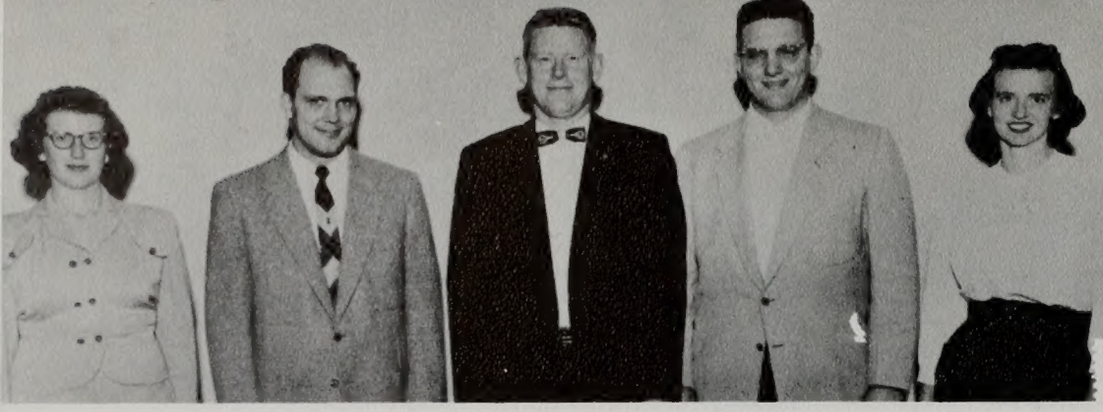

AUXILIARY officers in First Ward were Marjorie T. Landeen, Primary president; Ramon C. Baird, Elders Quorum president; Robert Hemingway, Sunday School superintendent; Reed Payne, YMMIA superintendent. Jane F. Buckmiller, YWMIA superintendent.

first ward

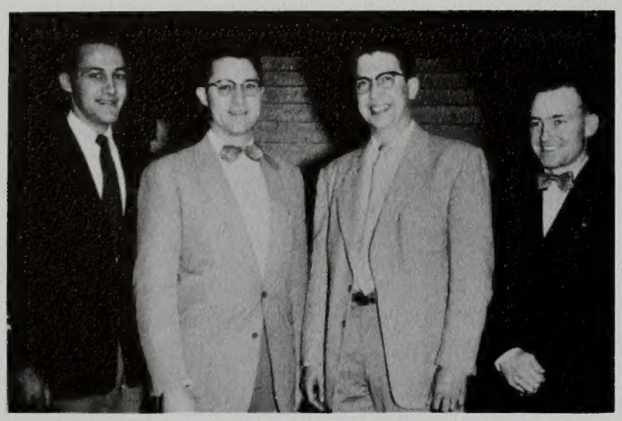

BISHOPRIC of the First Ward was John D. Buckmiller, M. Carl Gibson, Bishop Russell D. Lewis, George W. Hatch.

Brigham Young University Stake First Ward is the largest ward in the stake with an enrollment of 650. Encompassing Wymount Village, the ward has the most number of children and the most complete Junior Sunday School and Primary. The First Ward meets in the Wymount Chapel and the Social Hall. Bishop is Russell D. Lewis; first counselor is M. Carl Gibson and second counselor is George W. Hatch. Clerks are Adrien J. Squire, Joseph J. Pahrson, John D. Buckmiller, and DuWayne G. Squire.

second ward

BISHOPRIC of the Second Ward was, front, Loftis J. Sheffield, Bishop Charles Taylor, Stuart R. Stringham. Back row, Milo R. Smith, Don S. Terry.

The Second Ward, with a total of 300 student members, meets in the McKay Building. It covers the area of Wymount, Broadbent and Bowen Hall, and west of University Avenue and north of 8th North. Charles M. Taylor is bishop of the ward, with Loftus J. Sheffield as first counselor and Stewart R. Stringham as second counselor. Clerks are Milo R. Smith and Don S. Terry. The ward was the first one to organize a newspaper, which is edited by Ralph Barney.

AUXILIARY officers in the Second Ward were Barbara Hart, Relief Society president; Jack Frost, Sunday School superintendent; Owen K. Skousen, YMMIA superintendent; Morris E. Neilson, Elders Quorum president.

AUXILIARY officers in the Third Ward were Ruth Romney, YWMIA superintendent; Patricia Paterson, Relief Society president; Merrill Brooksby, Sunday School superintendent; Frank Johansen, YMMIA superintendent; Boyd O. Josephson, Elders Quorum president.

third ward

Bishop A. Lester Allen of the Third Ward presides over a relatively small gathering of 260 student and faculty members. The ward includes Wymount D-2, Felt Hall, and Fox Hall. Provo boundaries are east to University Avenue, north to 8th North and south to 5th South. Meetings are held in the McKay Building. Charles B. Ogles is the first counselor, and Ken Clayton is the second counselor. Clerks in the ward are Samuel Atoa, Alton J. Mathie, Arlen Agren, S. Reed Millar. The ward expects to grow larger as the University increases its enrollment.

BISHOPRIC of the Third Ward was Kenneth P. Clayton, Bishop A. Lester Allen, Charles B. Ogles, Samuel Atoa. Back row, Alton J. Mathie, Arlen Agren, Reed Millar.

fourth ward

William G. Dyer, a former Iowa State teacher who just recently moved to Provo, heads the BYU Stake Fourth Ward as its newly installed Bishop. The Fourth Ward has a total membership of 250 students, and covers the area between 5th North and Center Streets west of University Avenue in Provo, and Wymount D-3, Harris Hall, and Horne Hall. The ward meets in the Eyring Science Center. Paul J. Petersen, a convert from Denmark, is first counselor, and Murray S. McInnes is second counselor. The ward clerk is Donald Conder.

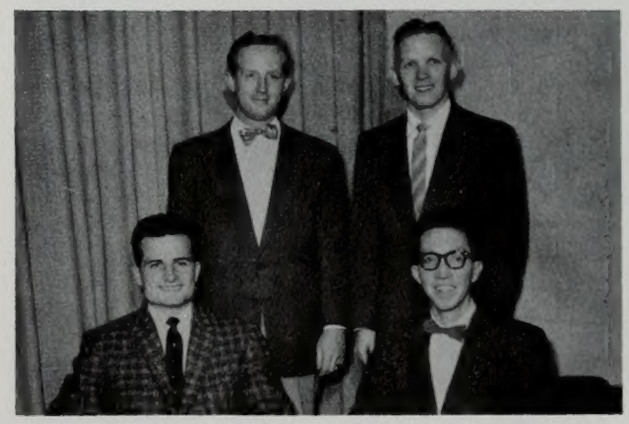

BISHOPRIC of the Fourth Ward was, front, Murray S. McInnes, Donald Conder. Back row, Bishop William G. Dyer and Paul J. Peterson.

AUXILIARY OFFICERS in the Fourth Ward were Pat Robinson, Relief Society president; Ted Rabin, Sunday School superintendent; LaMont Hendricksen, Elders Quorum president; Melvin Pedersen, YMMIA superintendent; Helen Hanni, YWMIA superintendent.

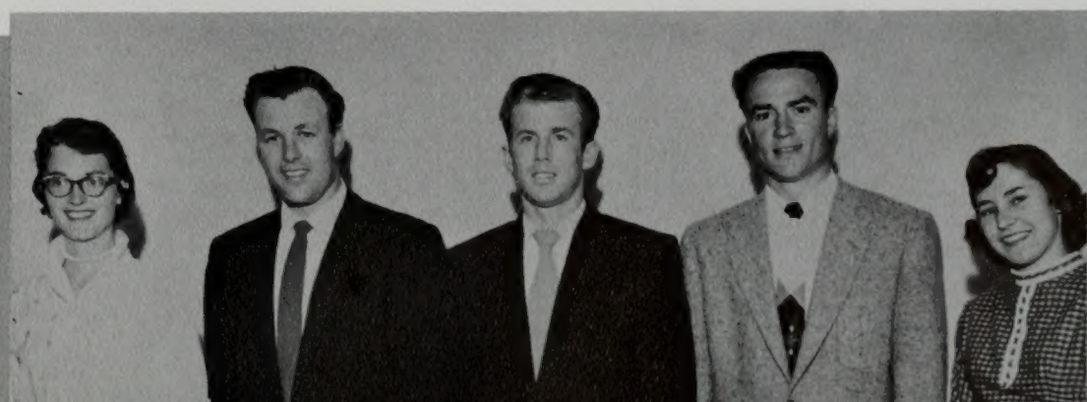

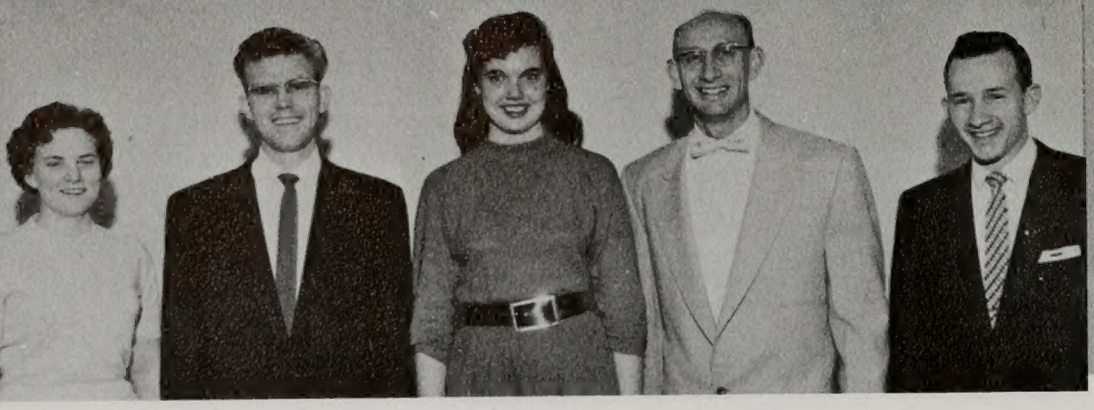

AUXILIARY officers in the Fifth Ward were Pamela Johnson, YWMIA superintendent; Hugh I. Gates, Sunday School superintendent; Claudia Sedgwick, Relief Society president; Roy E. Wendt, Elders Quorum president; Bob Rritz, YMMIA superintendent.

fifth ward

BISHOPRIC of the Fifth Ward was, front, Blaine Foutz, Bishop W. Frank Killpack, Robert Bateman. Back row, Robert Driggs and Talmadge Bird.

The smallest ward of the twelve wards in the BYU Stake is the Fifth Ward with a membership of 200 students. W. Frank Killpack, a member of Provo City Council, was named bishop. The ward extends west of University Avenue and south of Center Street in Provo, and includes Maeser and Penrose Halls, and D-4 and D-7 men's dormitories. Blaine Houtz is first counselor and Robert Bateman is second counselor in the ward. Clerks are Robert Driggs and Talmadge Bird. The ward is closely-knit and works together, and has an outstanding sacrament meeting attendance of 96 per cent.

sixth ward

BISHOPRIC of the Sixth Ward was, front, Dean Hailstone, Bishop Wayne B. Hales, Barrie G. McKay. Back row, Gerald N. Wray, Edward L. Christensen, M. Glen Weaver.

One of the largest wards in the stake is the Sixth Ward with a membership of 600 students. Wayne B. Hales, former bishop of University Ward in Provo, was named to head the ward which meets in the Joseph Smith Building. The ward area covers University Avenue east to 9th East and south to 8th North in Provo, and Amanda Knight, Allen, Rogers and Richards Halls. First counselor is Dean Hailstone. Barrie G. McKay is second counselor, with Gerald N. Wray, Edward L. Christensen, and M. Glen Weaver as ward clerks.

AUXILIARY officers in the Sixth Ward were Phyllis McKenzie, YWMIA superintendent; Don Jensen, YMMIA superintendent; A. Owen Smoot, 6th Quorum of Elders president; Ralph Harding, Sunday School superintendent; Richard J. Benson, 14th Quorum of Elders president; Connie Siggard, Relief Society president.

AUXILIARY officers in the Seventh Ward were Ester M. Mower, Relief Society president; Gene C. Powell, YMMIA superintendent; Lynn Randall, YWMIA superintendent; Winston Christensen, Sunday School superintendent; Wesley W. Craig, president 7th Quorum of Elders; Robert A. Reed, 15th Quorum of Elders president.

seventh ward

Six hundred students attended the Seventh Ward of the BYU Stake after its organization this year. Royal B. Stone, head of the new BYU scouting program, was named to be bishop of the ward which meets in College Hall on the lower campus. Boundaries of the ward are University Avenue north from 5th North to 8th North, and east to 5th East, including Knight and Allen Hall. The ward covers an area of 13 square blocks. Virgil Anderson is first counselor in the bishopric and Joseph R. Allen is second counselor. Ward Clerks are Larry C. Bybee, Max H. Garrett, and Jack Alberts.

BISHOPRIC of the Seventh Ward was Perry Polson, Virgil Anderson, Bishop Royal B. Stone, Joseph R. Allen.

eight ward

A membership of 450 persons comprises the BYU Stake Eighth Ward. Melvin R. Brooks, director of the Brigham Young High School Seminary, was named bishop at the ward's organization this year. The ward encompasses the area of University Avenue west to 55th west, and between 5th and 8th North. The ward meets in College Hall on lower campus. First counselor to Bishop Brooks is Wilford J. Tolman and second counselor is Glen R. Stubbs. Lavon H. Ferrin is the ward clerk. With a membership about medium in size, the ward is completely organized and functions smoothly.

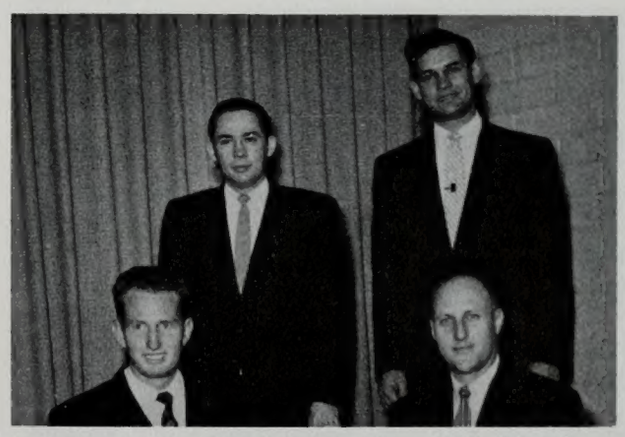

BISHOPRIC of the Eighth Ward was, front, Wilford J. Tolman, Bishop Melvin R. Brooks. Back row, Glen R. Stubbs, Luan H. Ferrin.

AUXILIARY officers of the Eighth Ward were Gayle Beck, Relief Society president; Jim Baumgarten, 8th Quorum of Elders president; Ralph Bryson, Sunday School superintendent; Sharon Baker, YWMIA superintendent. Verland Whipple, YMMIA superintendent, and James May, 15th Quorum of Elders president were absent.

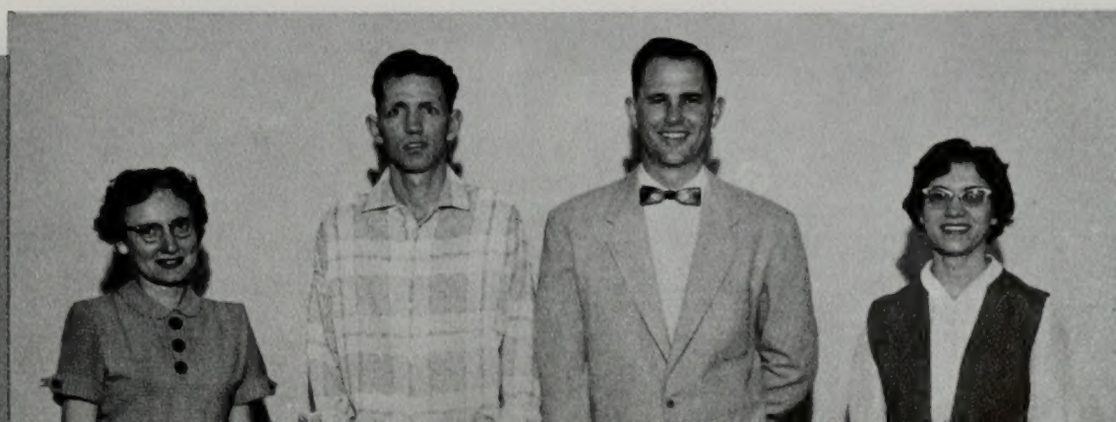

AUXILIARY officers in the Ninth Ward were Carol Parkinson, Relief Society president; Kirk S. Jensen, Sunday School superintendent; Hal C. Hatch, YMMIA superintendent; Dennis M. Olsen, Elders' Quorum president; Patricia Ingram, YWMIA superintendent.

ninth ward

BISHOPRIC of the Ninth Ward was, front, Monroe McKay, Bishop Ray Beckham, Bernard Barnes. Back row, Lyle Kofford, Robert Safston, D. Lynn Cutler.

The Ninth Ward, with Ray Beckham as bishop, meets in the Science Center and has a total population of 300. Boundaries of the ward include everything south of Center Street and east of University Avenue in Provo. The boundaries extend east to Springville. Also included are Snow, Shipp, and Robinson Halls and D-5 men's dormitory. Monroe McKay is first counselor to bishop Beckham and Bernard Barnes is second counselor. Clerks in the ward are Lyle Kofford, Robert Saftson, and D. Lynn Cutler. Bishop Beckham has been in the East Provo Stake high council and is secretary to the BYU Alumni Association.

BISHOPRIC of the Tenth Ward was, front, Wilbur T. Walton, Bishop Clyde D. Sandgren, Marvin H. Folsom. Middle row, Howard B. Larsen, Jack Nixon, James S. Taylor. Back row, Arlen A. Harris, Richard E. Hall.

tenth ward

The Tenth ward covers the area between Center Street and 5th North, east to 9th East and west to 5th East. It includes 16, 17, 18 Heritage Halls and Wymount D-6. The total membership is 300 students, who meet in the Social Hall. Clyde D. Sandgren, former Provo Sixth Ward Bishop, is the bishop, with Wilbur T. Walton as first counselor and Marvin H. Folson as second counselor. Clerks in the ward are Jack Nixon, James S. Taylor, Richard E. Hall, Howard B. Larsen, and Arlen A. Harris.

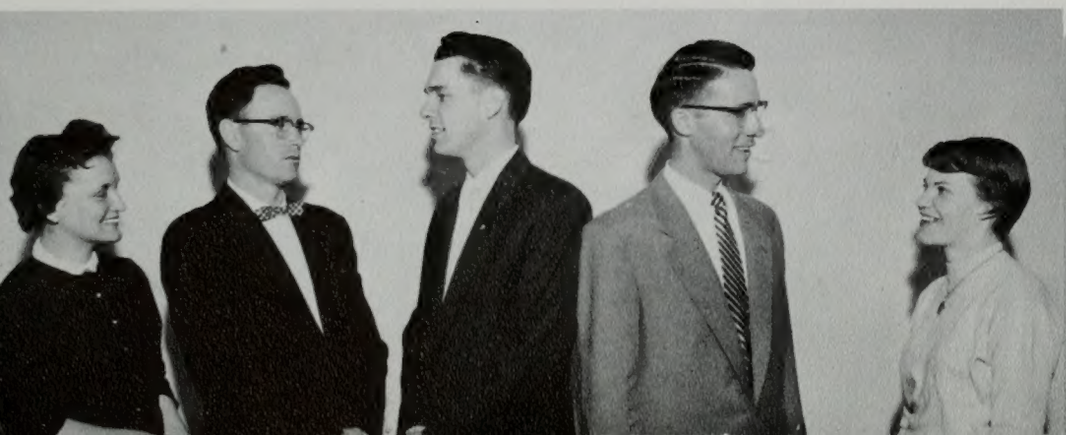

AUXILIARY officers in the Tenth Ward were Dorothy L. Good, YWMIA superintendent; Wesley R. Law, Sunday School superintendent; Donald R. Snow, YMMIA superintendent; Bruce R. Peterson, Elders Quorum president; Iris L. Schiers, Relief Society president.

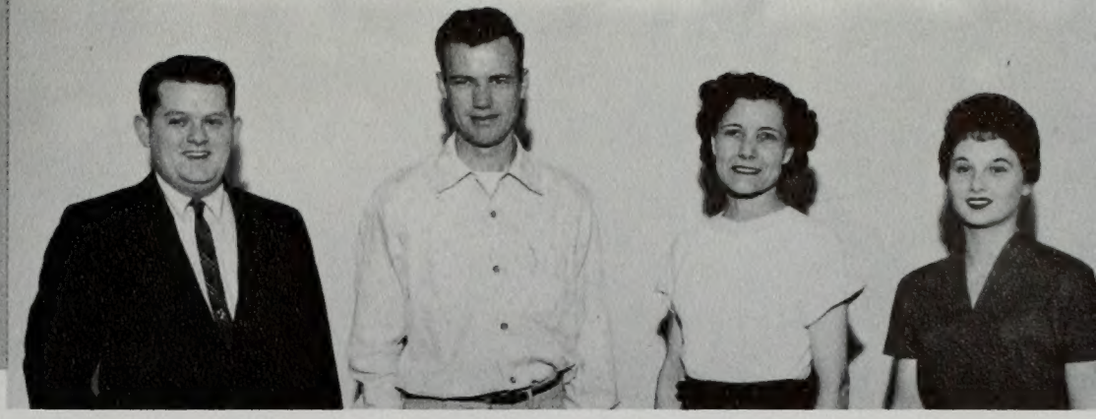

AUXILIARY officers in the Eleventh Ward were Jack W. Whittle, Sunday School superintendent; Edson R. Follett, YMMIA superintendent; Vila Olsen, YWMIA superintendent; Colleen Ellsworth, Relief Society president.

eleventh ward

B. West Belnap, director of undergraduate studies in religion at the University is bishop of the Eleventh Ward of the BYU Stake. The ward is one of the larger wards in the stake with a membership of over 600 persons who meet in the Joseph Smith Building. Bishop Belnap, who has been in the East Provo Stake presidency, has as his counselors Dale R. Olson, first counselor; and Ernest J. Bennett, second counselor. Ward clerk is Alan P. Johnson. The boundaries of the ward are between 9th and 8th North and west to 5th East and east to 9th East.

BISHOPRIC of the Eleventh Ward was Alan Johnson, Dale R. Olson, Bishop B. West Belnap, Ernest J. Bennett.

twelfth ward

One of the smaller wards in the BYU Stake, the Twelfth Ward has a membership of 250 students. The ward meets in the McKay Building. Boundaries of the ward are east of 9th East and north of Center Street in Provo. Also included in the ward are students living in L. M. Smith and Wells Halls. Bishop of the ward is Joseph N. Symons, formerly Dean of Students at Utah State Agricultural College and a high council member of Logan Stake. First counselor is Richard Packham and second counselor is Richard Vetterly. Clerks are K. Ray Durham and Bruce Weidner.

BISHOPRIC of the Twelfth Ward was Ray Durham, E. Richard Packham, Bishop J. N. Symons, Richard Vetterli, Bruce Weidner.

AUXILIARY officers in the Twelfth Ward were Joanne Jensen, Relief Society president; Alan Var Manwaring, Sunday School superintendent; Joan Gordon, YWMIA superintendent; Charles Nelson, Elders Quorum president. Phil Brown, YMMIA superintendent, was absent.

SUPPLY
EXCLUSIVE USE
Vikings
1955

organizations section

Civilizations and cultures down through the ages would never have existed if men had not early recognized the fact that they must live together if they are to survive the unknown forces which the world was to bring against them. Man cannot live to himself—he must have the companionship of other people who live and think and do the things which he does. And so he groups himself with these people, people with whom he can be himself. This perhaps is the greatest accomplishment of organizations—the chance they give us to associate with other people and learn from the the fundamental laws of human behavior.

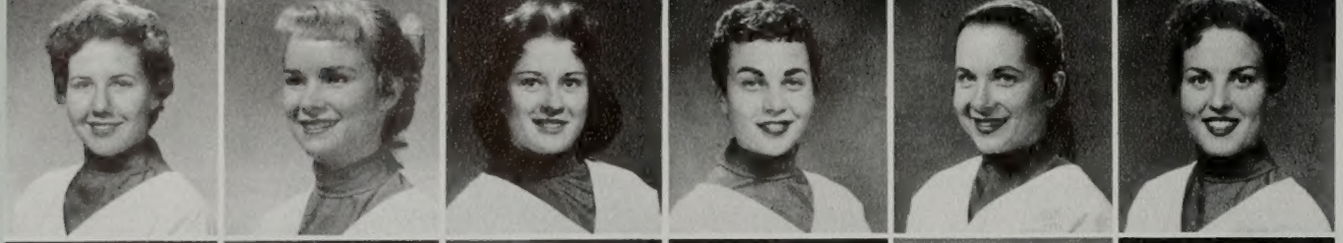

Abbott, Janice
Arnason, Lynette
Barrett, DeNae
Bateman, Marietta
Benson, Beverly A.
Bradford, Ruth

Cardon, Susette
Carr, Janelle
Carruth, Carole
Clarke, Jane
Dixon, Karen
Gordon, Elaine

Dreith, Margery
Fisher, Diane
Hall, Karen
Hansen, Gae
Hansen, Karen
Heath, Joan

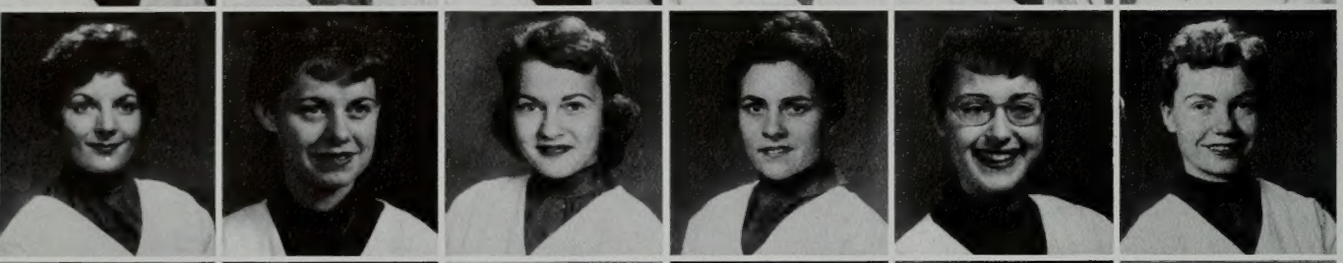

Hardy, Gayle
Herron, Peggy
Hiatt, Joyce
High, Kim
Johnson, Virginia
Lindsay, RaNae

Jones, Marilynn
Lewis, Jean
McComas, Carole
McKinney, Karen
Moultrie, Beverly
Oglethorpe, Loretta

Payne, Barbara
Perkins, Norma
Peterson, Pat
Powelson, Kae
Palmer, Nancy
Reaves, Bonnie

Reams, Joyce
Richardson, Sondra Ann
Roberts, Virginia
Robinson, Camille
Robinson, ReNell
Romney, Anne

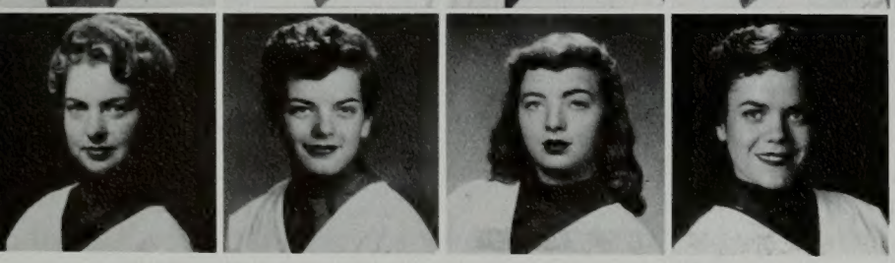

Salisbury, RaNae
Scholes, Marilyn
Sederstrom, Pat
Shurtliff, Myrna

cougarettes

Sixty freshman girls belonged to Cougarettes, an honorary service group that functions as a marching unit. They marched in halftime shows at games and in the Homecoming Parade.

"The Yellow Rose of Texas," "Charleston," and "The Toy Cougar" were among favorite march programs presented this year.

Service projects included selling tickets, passing out programs, and serving at the Homecoming Breakfast and the Football Awards Banquet. Cougarettes sponsored the "Welcome Back" dance at the beginning of winter quarter which attracted a record crowd.

Officers were Marietta Bateman, president; Virginia Johnson, first vice president; Carol McComas, second vice president; Pat Peterson, secretary; Karen McKinney, historian; Janice Abbott, drill master, and Peggy Herron, commandant. Juanita Taft was White Key advisor to the unit.

COUGARETTE OFFICERS were Corinne Wickstrom, Carole McComas, Virginia Johnson, Marietta Bateman, Margery Dreith, Janice Abbott.

HALFTIME MARCHERS at football game, Cougarettes form a huge Y on gridiron.

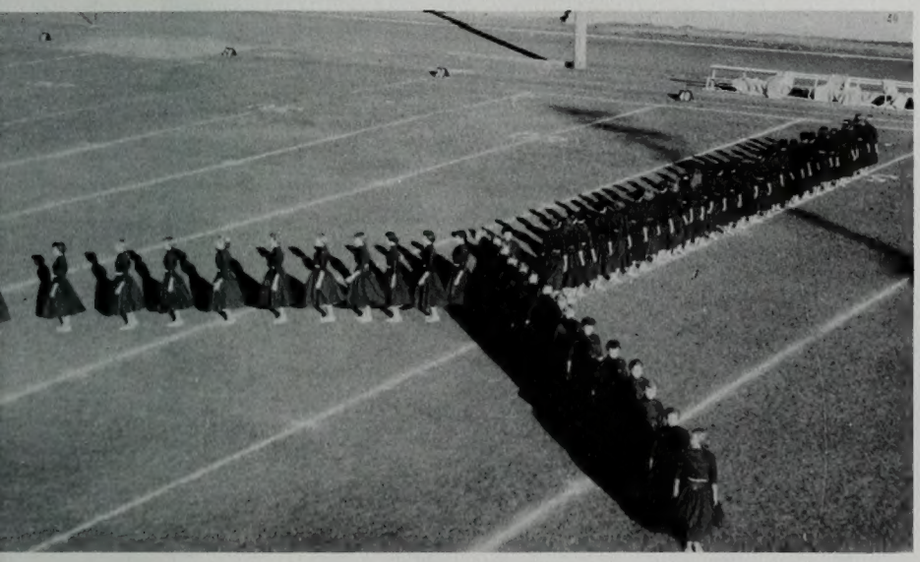

COUGARETTES were in Homecoming.

Simmons, Mary Jo
Sorenson, Emma Jean
Stephenson, Maralyn
Stanfield, Ruth
Stone, Cynthia
Taft, Juanita

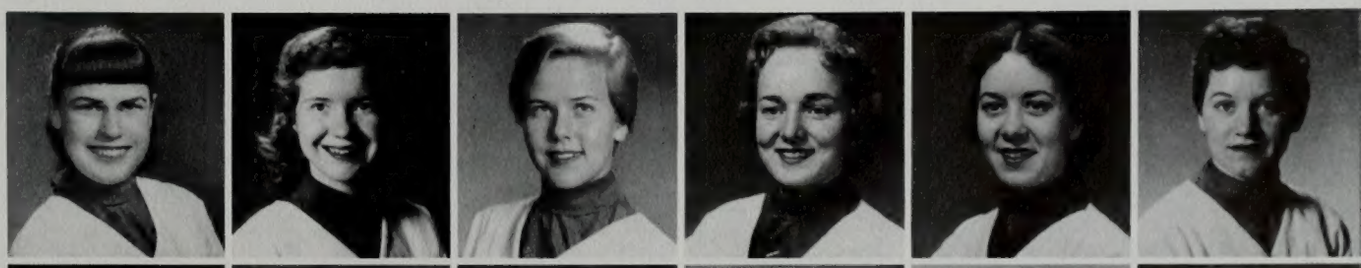

Waddoups, Lela
White, Clarelyn
Whitney, Nedra
Williams, Judy
Woodward, Marilyn
Wickstrom, Corky

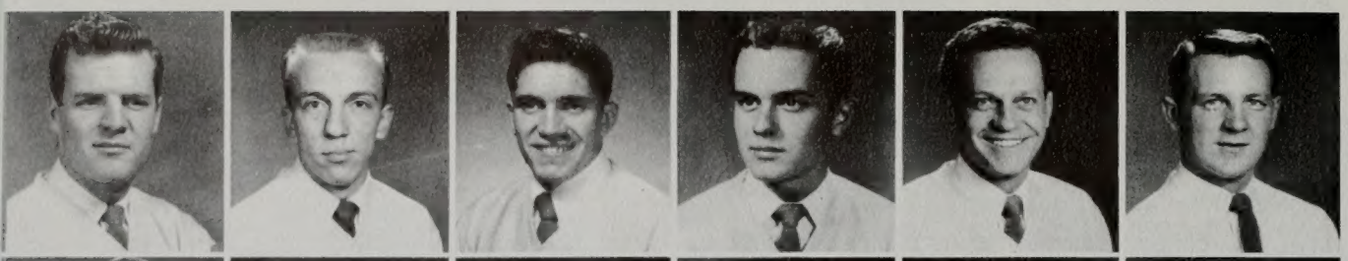

Barnes, Richard Lee
Billings, Keith
Blacker, Marvin
Brooks, Bert L.
Brooksby, Merrill
Cooper, Ken

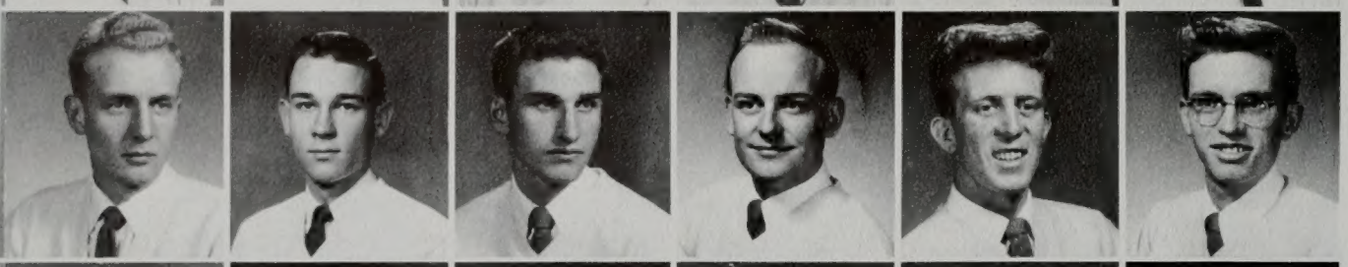

Cullimore, Kelvyn H.
DeMordaunt, Roger
Dredge, David
Drennan, Bryan
Ence, Mac
Fox, Gene L.

Fullmer, Mark A.
Fuller, Gary R.
Garrett, Leon
Hagerty, Everett
Hemenway, Lynne
Harvey, Kenneth L.

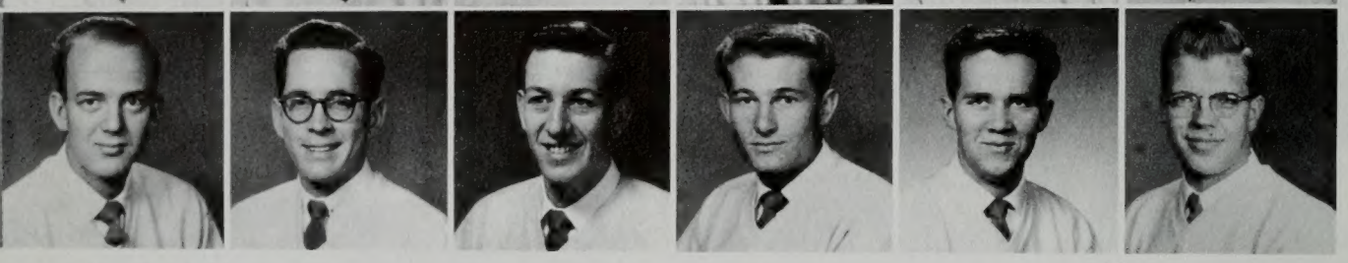

Hipwell, Grant
Jensen, Richard
Johnson, Gerald J.
Kesler, Val
McCue, L'Dean
Millar, Z. Reed

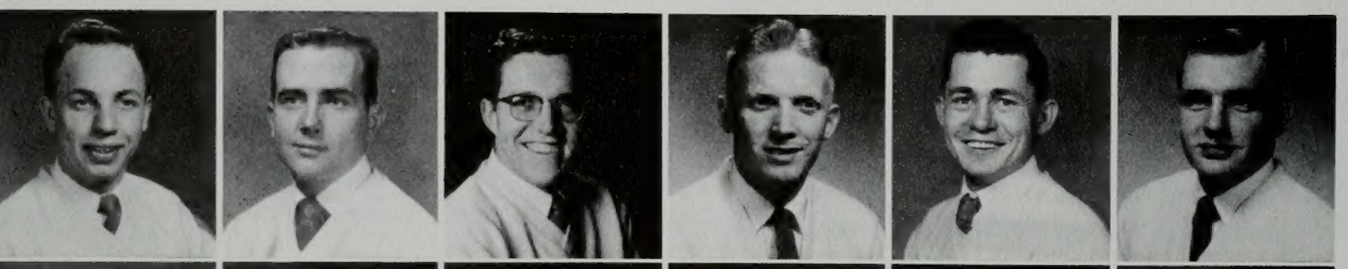

Olsen, Dennis
Mitchell, Carl
Palmer, Blaine
Petersen, Paul J.
Price, Zack
Ririe, Lamont

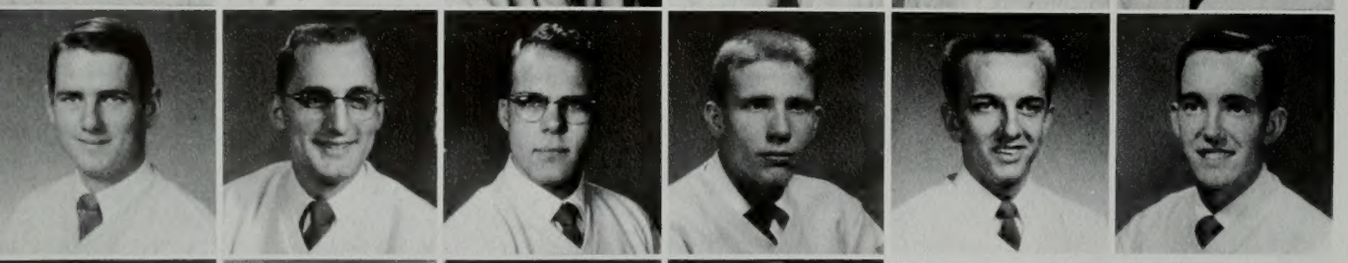

Roper, Keston A.
Smoot, Harlow
Stockman, Herbert
Thorne, Jim
Victor, Roger
Webb, A. Paul

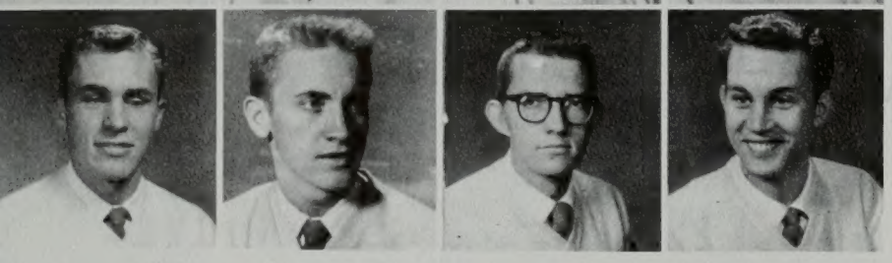

Wells, Gordon
Watson, Chuck
Woodward, Don
Wilson, Richard

intercollegiate knights

A national men's service fraternity, Intercollegiate Knights is an honorary open to students who have a grade point average of 1.5 and who show sincere interest in school service.

I.K.'s motto is "Service, Sacrifice, and Loyalty," and their goal is to foster and maintain school spirit and traditions, provide service to the school, and promote brotherhood among members.

Principal service activities this year were ushering at devotionals, athletic events, and lyceums, selling programs, working at student elections, and selling tickets. They were in charge of lighting the "Y", overhauling the "Y" bell, and selling movie discount cards to raise scholarship funds. Hello Week and Belle of the Y Week were co-sponsored by I.K.'s. About 65 members participated in social activities including quarterly banquets after the "Knighting of the Pages," exchanges, a party after "Y" Day activities, and spring quarter invitationals with Y Calcares and Spurs.

IK OFFICERS were, front, Tom Reeves, expansion officer; Paul Petersen, region five viceroy. Middle row, LaMont Ririe, scribe; L'Dean McCue, chancellor; Ken Cooper, vice duke. Back row: Blaine Palmer, historian; Kelvyn Cullimore, Honorable Duke.

FINISHING FLOAT during parade route, IK's asked bystanders for aid.

OLD Y BELL is rung by pledges after Cougar victory.

AT IK-COUGARETTE party were Carole Carruth and Mark Fullmer.

Allen, Barbara Jo
Anderson, Mary
Ashton, Marilyn
Bertelsen, Delora
Brockbank, Kay
Brown, Anne

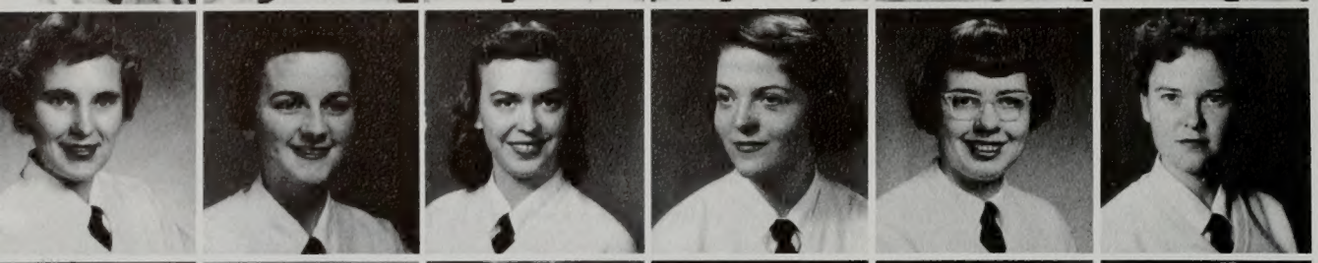

Brown, Lora Lee
Callister, Geraldine
Chadwick, Gloria
Clarke, Jill
Clark, DeLene
Duerden, Frosty E.

Emmett, Sally
Esler, Sally
Hamilton, Donna
Hartley, Karen
Hatcher, Nancy
Hull, Janis

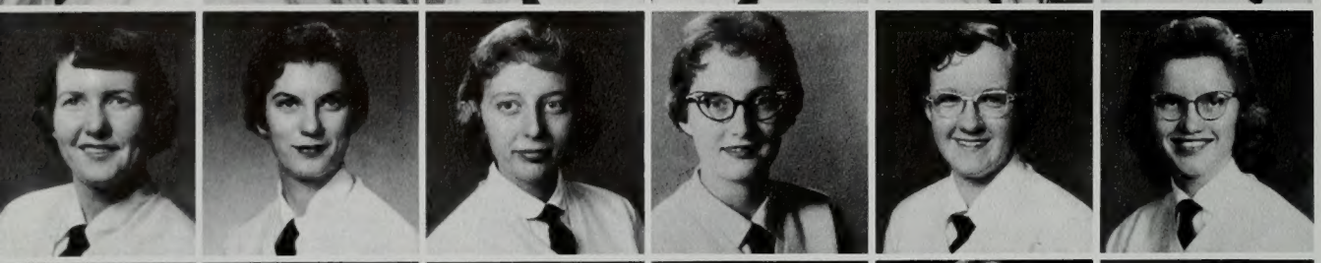

Holmes, Mary
Henriksen, Lou
Johansen, Joyce
Johnson, Char
Hicks, Leanne
McCune, Jeanne

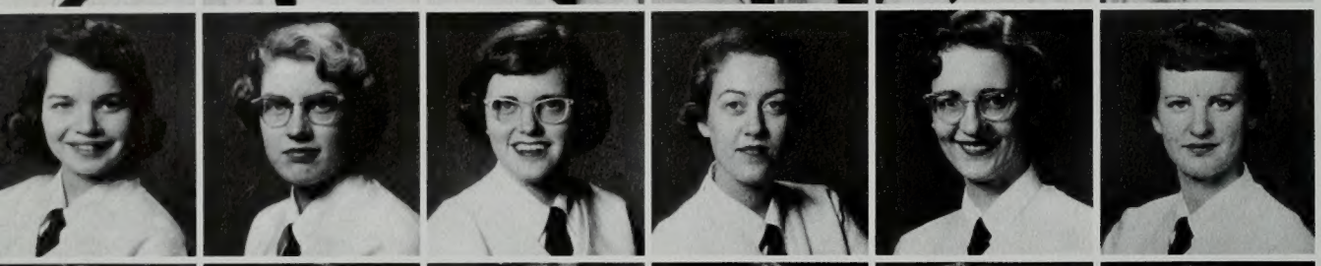

Midgley, Wendy
Morrell, Ruth
Naylor, Helen
Orme, Kathryn
Pace, Alleen
Packer, Eilleen

Parke, Diane
Russell, Ann
Riding, Donna
Redford, Margaret
Swenson, Shirley
Swainston, Colleen

Stettler, Carolyn
Stephenson, Joyce
Stanley, Marilyn
Snarr, Margaret
Shumway, Marlene
Smith, Nila

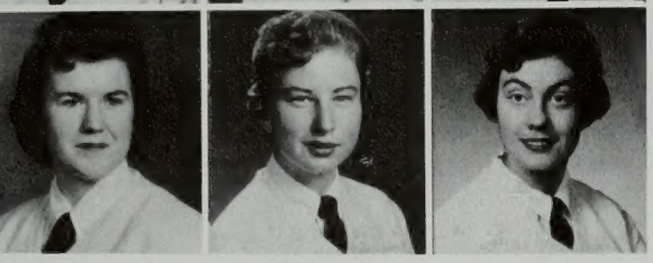

Wright, Winnie
Wright, LaDean

spurs

SPUR OFFICERS were, front, Pat Edwards, advisor; Wendy Midgley, editor; Joyce Stephenson, president; Barbara Jo Allen, secretary. Back row, Donna Hamilton, historian; Sally Emmett, treasurer; Marilyn Ashton, vice president.

The all white Spur uniform was first introduced at BYU in the 1955 Homecoming Parade. Sponsored by Y Calcares and the University of Utah Spurs, BYU Spurs were organized on this campus during the spring of '55.
With the motto: "At Your Service," Spurs is a national service honorary for sophomore women. Membership is dependent upon a two point grade average, high school and college activities, and initiative and desire to serve.
Forty-five members served the school by working during Freshman Week and at registration, ushering at assemblies and lyceums, serving at election and ticket selling booths, and attending all home athletic events. Among services to the community were support of the mental health program and the adoption of a ward at the state mental hospital.
Spurs held exchange parties with the University of Utah and a canyon party fall quarter, a buddy party and tobogganing outing winter quarter, and an invitational with I.K.'s spring quarter. They sponsored several mat dances and were in charge of the studentbody dance after the U. of U. basketball game.

ASSEMBLY USHERS were Marlene Shumway and Diane Parke.

REGISTRATION AIDS, Spurs help students fill out cards.

PROGRAMS were given out during a Thursday assembly by Ruth Morrell and Margaret Snarr.

HALF-TIME PERFORMERS at a basketball game pose in the comic-strip costumes they wore in presenting leap year entertainment.

blue keys

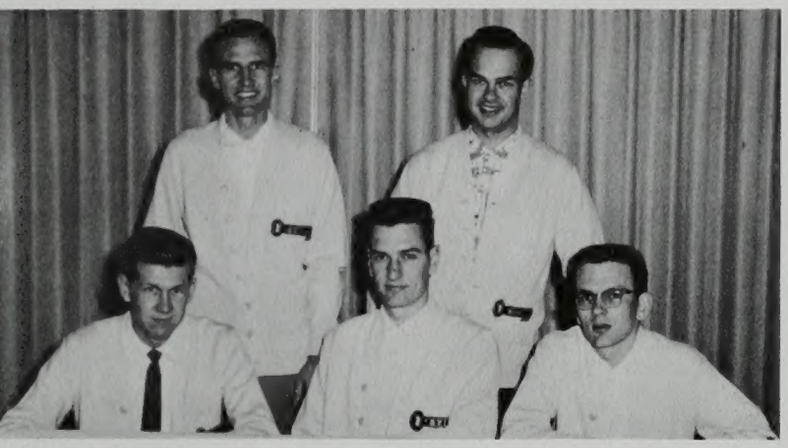

BLUE KEY OFFICERS were, front, Karl Snow, president; Ralph Boswell, vice president; Dayton Wittke, corresponding secretary. Back row, Merlin Bradshaw, alumni secretary; Reed Jenkins, secretary-treasurer.

Blue Key is a national men's honor fraternity for upperclassmen. The BYU chapter had thirty members this year who were required to maintain a two-point grade average. Members are selected on the basis of scholarship and school service activities.

During each quarter every member performs an individual service project for the school. The projects deal with specific problems and are often of a very confidential nature.

Twice each quarter, Blue Keys met for a dinner party. Among guest speakers were Dr. Tracy Hall, the first man to produce synthetic diamonds, Dean Jay B. Nash, and President Harvey L. Taylor.

At Blue Key's annual honor banquet in Salt Lake spring quarter, President David O. McKay, President Ernest L. Wilkinson, and Elder Ezra Taft Benson were made honorary members.

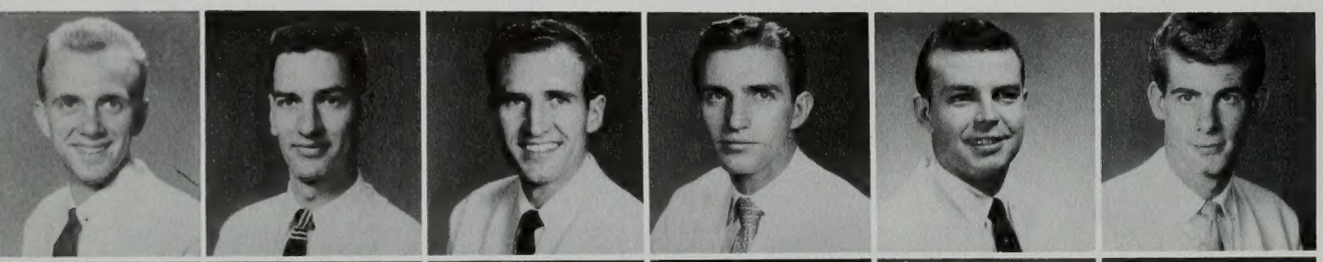

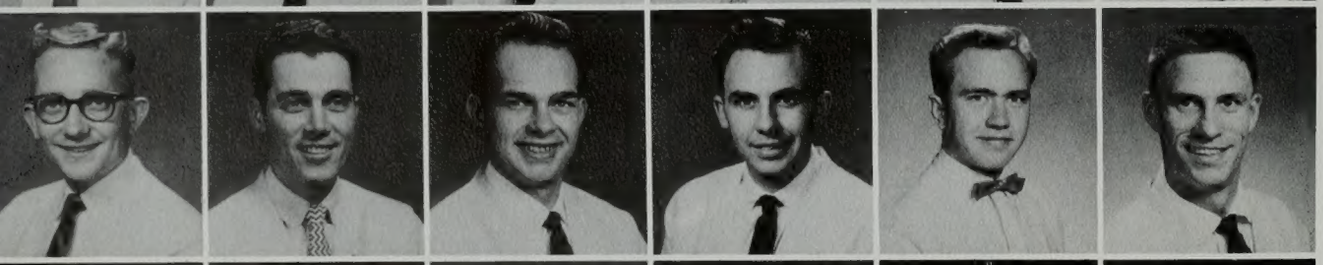

Anderson, Robert D.
Boswell, Ralph
Bradshaw, Merlin E.
Craig, Wesley W.
Driggs, Bob
Ellison, Howard R.

Hales, John L.
Hilton, Bruce
Jenkins, Reed B.
McKay, Monroe
Merrell, Dallas
Parker, Don

Ragsdale, Ronald O.
Snow, Karl N.
Ward, John
Warnick, Michael
Whittle, Jack W.
Wittke, Dayton D.

WHITE KEY DIRECTORY worker is Marian Green.

Ahlander, Diane
Boyack, Jeanette

Bryan, Ve Nae
Buckwalter, Kathleen

Callister, Carolyn
Elison, Ina Lou

white keys

An ultimate honor, signifying four years of service, activity, and high scholarship, belongs to members of White Key, national service honorary for senior women. Well-known for their invaluable project of editing and selling the Student Directory, White Keys are always busy accomplishing their purpose—"to foster service and to promote a spirit of fellowship among students."
They helped with orientation, led the Homecoming Parade, held an openhouse, and sponsored Cougarettes. During the year they assisted with elections, ushered at lyceums, and planned a banquet for parents at commencement time. Aside from service projects, White Keys added socials and a spring quarter invitational.
Members of the unit are chosen from outstanding junior girls in spring quarter. They must have been active in promoting the BYU and must have a high grade average.

WHITE KEY OFFICERS were Diane Ahlander, secretary-treasurer; Carolyn Wallis, president; Elsabeth Williams, vice president.

Gordon, Joan Lynette
Green, Marian
Hoyt, Barbara
Keeler, Ellen
Monson, Marilyn
McMurray, Mary

Peterson, Sylvia Whittle
Sabin, Jean
Sauls, Mary Alice
Savage, June
Sherwood, Rowena
Taft, Juanita

Temple, Brooke
Wallis, Carolyn
Williams, Elsabeth
Wood, Marilyn

Almond, Mary Lou
Anderson, Yvonne
Arnold, Marilyn
Atack, Carol
Atkerson, Jane
Beckstead, Joy

Beckstrand, Carol
Berrett, Bonnie
Billings, Marilyn
Brasher, Elaine
Brown, Donna Ruth
Butler, Sandra

Bunnell, Mary Helen
Cartwright, Mary Jean
Chadwick, Alice
Clark, Nelda
Cheney, Marian
Decker, Mary

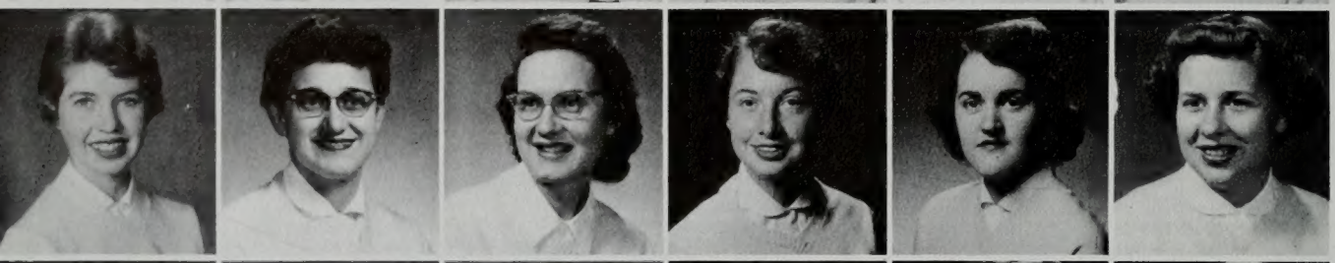

Drake, Janel
Edwards, Pat
Folsom, Nancy
Humphries, Doris
Gerth, Edna
Griffin, Sylvia Gail

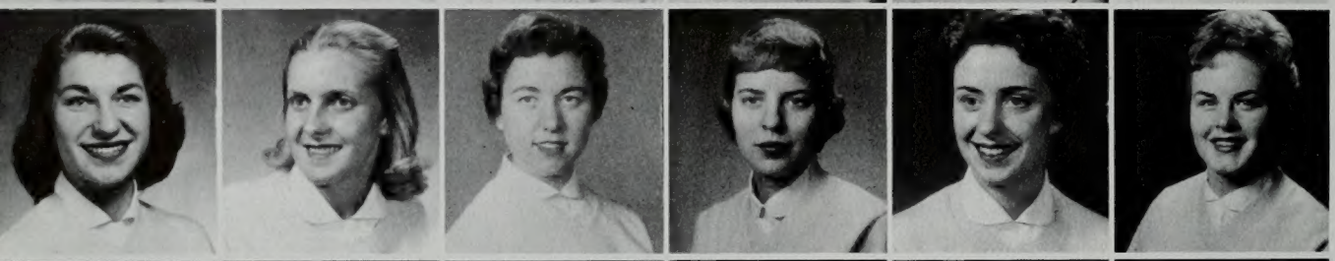

Geddes, Karla
Johnson, Janeen
Little, Loretta
Merrill, Kathy
Murray, Evelyn
Nelson, Gail

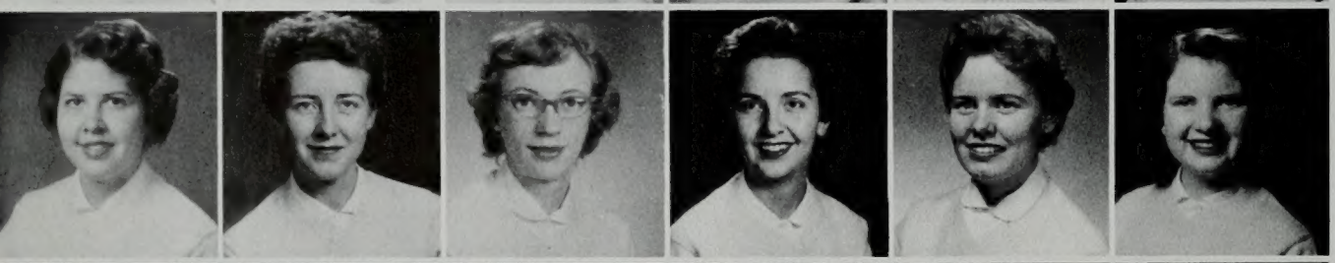

Ottosen, Nadene
Paul, Sharon
Porter, Merna Marie
Reed, Maxine
Ricks, Karma
Russell, Francine

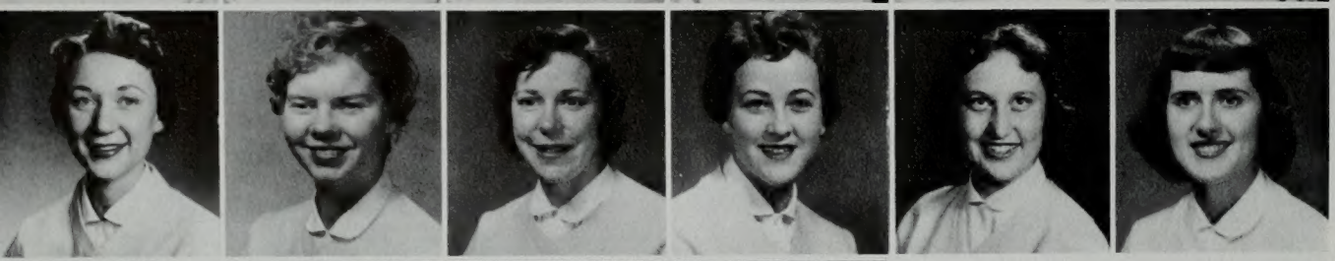

Sabin, Joan
Smith, Linnea
Stephan, Judy
Strong, Pat
Stowell, Dorothy
Stevenson, Roberta

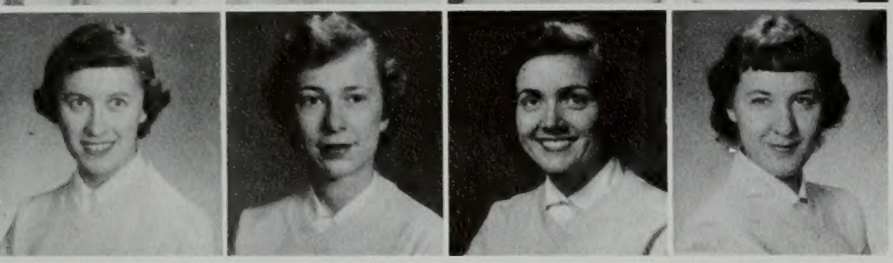

Sumsion, Aleene
Swinyard, Shirley
White, Glenda Mae
Willis, Vivian

y calcare

Organized fifteen years ago for sophomores and juniors, Y Calcares this year sponsored the first chapter of B.Y.U. Spurs, a national service honorary for sophomore women. Now Y. C. membership is limited to junior women who have been active in school affairs and have maintained a two point grade average.

Fifty-five members this year served the school and community in their standard uniforms—navy blue skirts and white sweaters. Y.C.'s service to the school consisted of ushering at lyceums and devotional assemblies, selling tickets and programs, working at student polls, and supporting all school activities and traditions.

Civic service included adopting a ward at the Utah State Hospital, helping with the blood drive, and ushering.

Y CALCARES OFFICERS were Bonnie Berrett, president; Pat Edwards, treasurer; Sharon Paul, reporter; Carol Mickelson, vice president; Roberta Stevenson, secretary.

FORMING A Y, members of the service unit pose for a magazine cover at Homecoming.

Adams, Kyle R.
Candland, Robert
Carter, Richard
Clark, Claude E.
Cordon, Ronald
Clarkson, Jack

Cox, Gary E.
Dennis, Gary
Densley, Vernon
Fossum, Dave
Hacking, Neldon
Hales, Ron

Hall, Dwain
Hamilton, Larry
Harrison, Russell
Harward, Merrill
Howard Abrams
Jarvis, Mark W.

Jason McLoney
Jenkins, Larry
Jensen, Bruce A.
Kindred, Jerry
Kirkham, Tom
Kofford, Lyle C.

Leavell, Stephen
Maycock, Nelson
Nuffer, Stanton
Olson, Richard A.
Oveson, Stephen
Palmer, William

Peterson, Russell
Price, Bill
Schmidt, David
Schmidt, Frank
Simpkins, Don
Tanner, Maurice

Timmerman, Bill
Trane, Paul
Whiffen, Henry
Wright, David
Whitney, Maurice

sabre air command

PRECISION DRILLERS of the crack sabre flight drill team performed at Military Ball.

Sabre Air Command Squadron is a national honorary of the Air Force ROTC. Its purpose is to increase knowledge in the mission and scope of the Air Force, to promote interest in concepts of air power and to create a close bond of esprit de corps among members.

An organization of basic cadets, Sabre Flight members are taken from freshmen and sophomores in ROTC who maintain a B grade in air science classes. At the national Arnold Air Society Conclave spring quarter, Sabre Air Command was made a national organization. It has been active at BYU since fall of 1954.

Activities of the group included meeting to hear guest speakers and members of the Air Corps, and sponsoring the military ball and a studentbody assembly.

Officers were Jerry Kindred, commander; Tom Kirkham, executive officer; Steve Oveson, operations officer; David Wright, finance officer; Larry Jenkins, adjutant; Gordon Ashby, information service officer, and Steven Leavell, service officer.

AWARD PARTY featured goofy apparel and satiated appetites. Party was held for the squadron which donated the most blood to blood drive.

Ashby, Joan
Ault, Myrna
Bailey, Barbara
Bailey, Shirley
Barlow, Jane
Beck, Jackie

Brown, Carol
Berry, Louine
Bowden, Joan
Brian, Emily
Broadbent, Beverly
Buchanan, Antoinette

Buckwalter, Kathleen
Burrup, Kaye
Campbell, Carolyn
Carter, Annette
Causey, Dixie
Chase, Delores

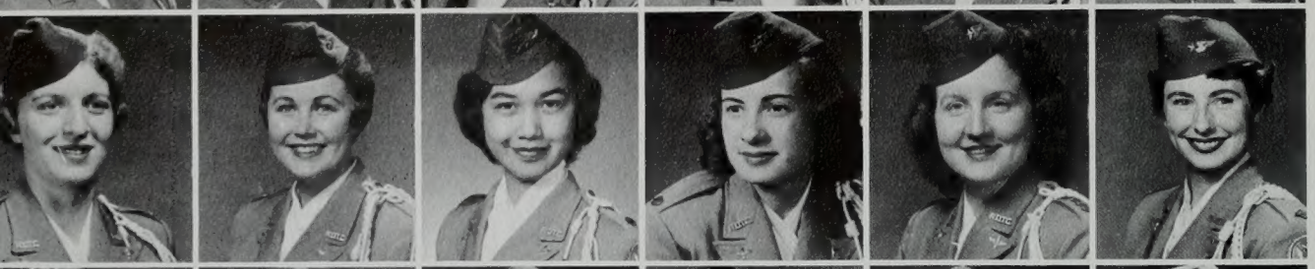

Crowley, Carole
Daniels, Diana
Ching, Opal
Dixon, Joan
Dunn, Barbara
Ensign, Janice

Fuhriman, Libby
Fortini, Pat
Evans, Arda Lou
Hall, Nadine
Gurney, Lois
Gale, Muriel

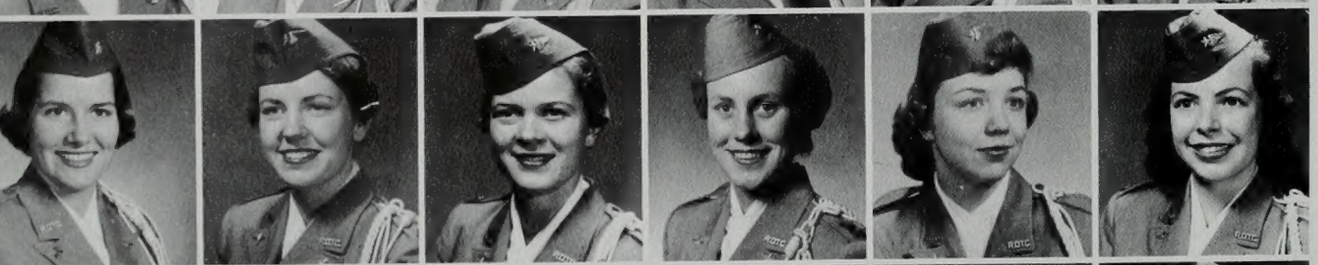

Hart, Barbara
Hansen, Phyllis
Hatch, Donna L.
Hawkins, Anne
Holman, Beverly
Henry, Diane

Huffaker, Fran
Hopping, Miriam
Hyde, Edna Lou
Jensen, Joanne
Jones, Alyce
Keeler, Kathleen

Leishman, Karen
Larson, Vickie
Lockhead, Lois
Miner, Janet
Norseth, Colleen
Nutter, Diana

Olpin, Jewel
Oxborrow, Jeanette
Parkinson, Carol

sponsor corps

SPONSOR CORPS OFFICERS this year were, front, Barbara Dunn, Vicki Larsen, Colleen Norseth, Kathleen Buckwalter. Back row, Claudia Sedgewick, Joann Jensen, Barbara Hart, Commander Shirley Bailey, Mary Taylor, Barbara Bailey, Janice Ensign.

Eighty-five girls were selected to be members of the Sponsor Corps this year on the basis of marching ability and interest. Marching with the Air Force ROTC squadrons and performing service for the school and community are Sponsor's main activities. They worked for the blood drive, cancer drive, March of Dimes, and the T.B. Drive, as well as ushering at assemblies, selling tickets, and managing election booths.

Affiliation with the National Sponsor Corps of America and the Civil Air Patrol make it possible for members to go on flights to different parts of the country. The unit drills with ROTC twice a week, performs in competition, and has a touring group that goes with the ROTC Chorus. Sponsor Corps helped with the Military Ball and held their annual dinner dance at the Salt Lake Institute spring quarter. Exchanges were held with Vikings, Tausigs, Brickers, Sabre Flight, and several ROTC squadrons.

Officers were: Shirley Bailey, commandant; Claudia Sedgwick, executive officer; Barbara Hart, adjutant; Lois Guerney, personnel offier; Joanne Jensen, finance officer; Barbara Bailey, merit officer; and Colleen Norseth, publicity officer.

Paxton, Theone
Reed, Maxine
Robertson, Margo
Robinson, Leona
Rogers, Dixie
Rhead, Rochelle

Rose, Diane
Scott, Cynthia
Sedgwick, Claudia
Shimoda, Donna
Smith, Ruth
Shumway, Carmen

Stirland, Elaine
Swan, Joyce
Tasker, Dorothy
Taylor, Ann
Taylor, Lynn Anne
Taylor, Mary C.

Thurgood, Anne
Tucker, Janice
Vaughan, Lois
Ward, Jackie
Wood, Carol
Zollinger, Janice

Adamson, Cecil L.
Bateman, Robert
Bell, Richard L.
Boswell, Ralph
Brannock, Dick
Collier, Robert D.

Corbett, Boyd
Eliason, Norrell
Haglund, Roger
Harper, John J.
Jacobs, Dee V.
Jensen, Jay R.

Lundquist, Robert H.
McBride, J. Lynn
Millet, Leon
Nay, Robert
Nielson, Merrill
Parker, Don

Peterson, Grant
Rogers, Don L.
Seegmiller, David W.
Skidmore, John W.
Skousen, Orval N.
Spackman, Richard

arnold air society

A national honorary for upperclass Air Force ROTC students, Arnold Air Society promotes interest in scholarship and in Air Force activities and purposes. Members hear guest speakers, sponsor social activities, and participate in school service projects.
With the Sponsor Corps, they work to promote the Blood Drive and sponsor the Military Ball. This year's national Arnold Air Society Conclave will be held in New York during the summer.

SWEARING IN of new members is done at night meeting by officer in charge.

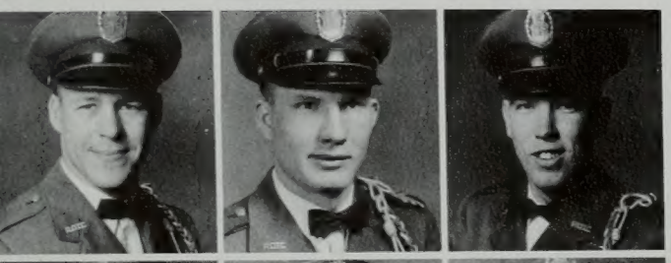

Spendlove, Bart
Stoddard, Gary
Stewart, Richard

Swainston, David
Warner, Charles
Wittke, Dayton
Wolfley, Richard

Auger, Rae
Barlow, Eleanor
Beard, Bernice
Blasongame, Beverly
Biesinger, Deon
Cook, Colleen

Callister, Carolyn
Draper, Marva
Emery, Carolyn
Cook, Evelyn
Graham, Joyce
Gregson, Norma

Hicks, Leanne
Jensen, Sylvia Lee
Knight, Marlene
Kingsbury, Elizabeth
Montgomery, Lou Ann
Marchant, Gaye

Nichols, Annette
Nielsen, Glennae
Nixon, Dorothy
Ottosen, Janece
Palmer, Glenalee
Packer, Eileen

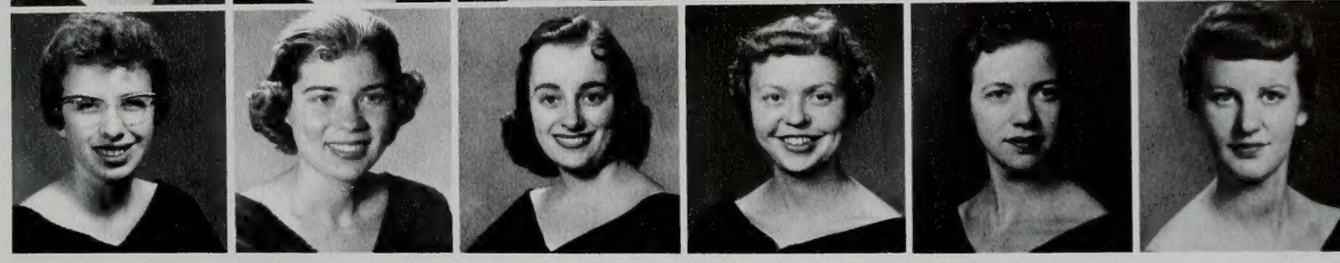

shomrah kiyel

"Faithful women of strength, valor, courage, and virtue" is the translation of the Hebrew phrase, Shomrah Kiyel. Girls who are waiting for missionaries in the field find strength in numbers by belonging to Shomrah Kiyel Club. The organization supplied its thirty members with social activities and service projects.

Members go to school affairs together, take parties to the mental hospital, and go on excursions to the genealogical library in Salt Lake. They meet weekly to hear guest speakers. Their annual sweethearts banquet was held on Valentines Day, and spring quarter they held swimming and canyon parties.

SHOMRAH KIYEL OFFICERS were Annette Nichols, historian-reporter; Evelyn Cook, secretary; Marlene Knight, president; Joanne Stein, vice president; Bernice Beard, treasurer.

SONG PRACTICE was held for spring quarter's formal pledge.

Payne, Shirley
Stein, Joanne

Poulsen, Leah
Schofield, Ila
Webb, Joy

Abplanalp, Delloy
Barton, George Devon
Bateman, Bob
Blair, Ken
Burraston, Merlin
Casper, Leon B.

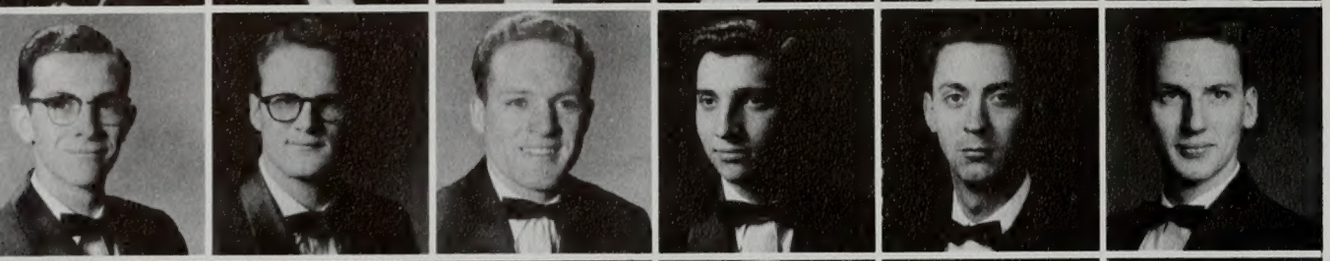

Chipman, Richard
Christensen, Winston
Clark, Ralph
Davis, Lloyd
Downing, David
Drake, John L.

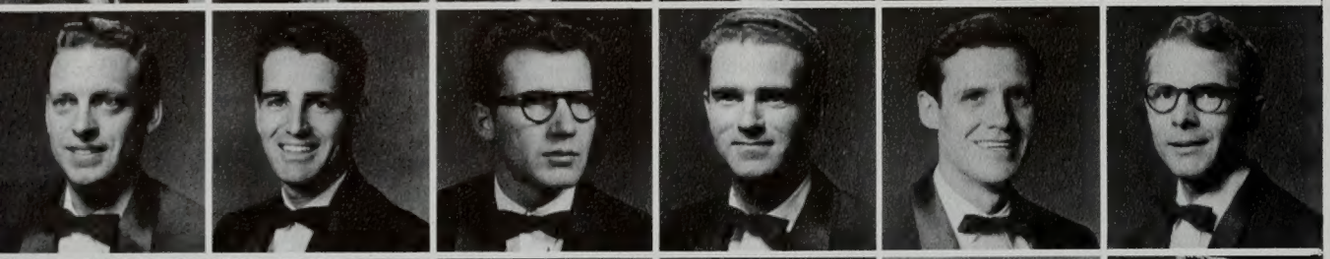

Echols, Robert Lee, Jr.
Ely, Raymond
Fitzgerald, Crozier
Garrett, Max
Goodman, Bob
Grimand, Donald L.

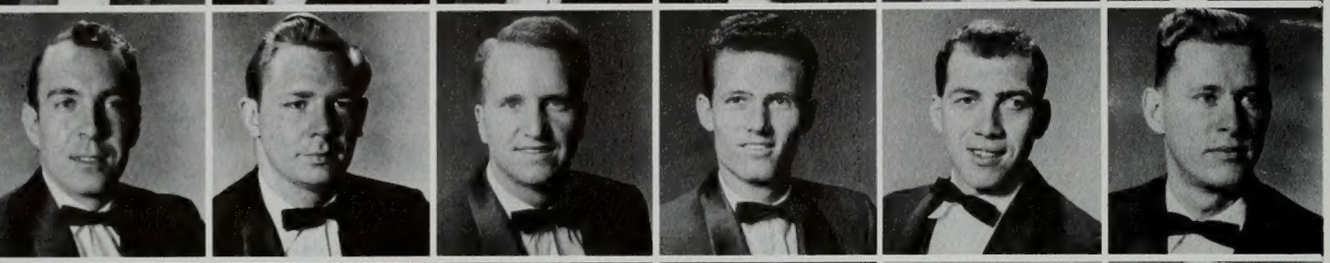

Guymon, Duane
Harris, Lynn
Heaps, Arnell
Jones, Duane A.
Jones, Gerald
Hancock, Jay

Hiatt, Reid
Jones, Jack
Jorgensen, Clair E.
Kenney, Ken
Lee, Harold
Lucas, Frank J.

May, Jim
McKay, Barrie
Rice, Millard
Nelson, Dean
Nielson, Ray P.
Nilsson, Bruce

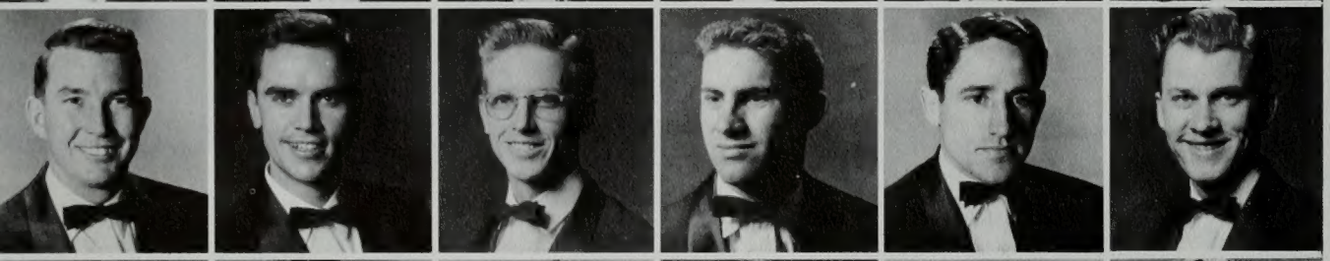

Ray, Alyric
Paskett, Ray
Phelps, Richard
Porter, Garth
Roberts, Karl David
Robinson, George G.

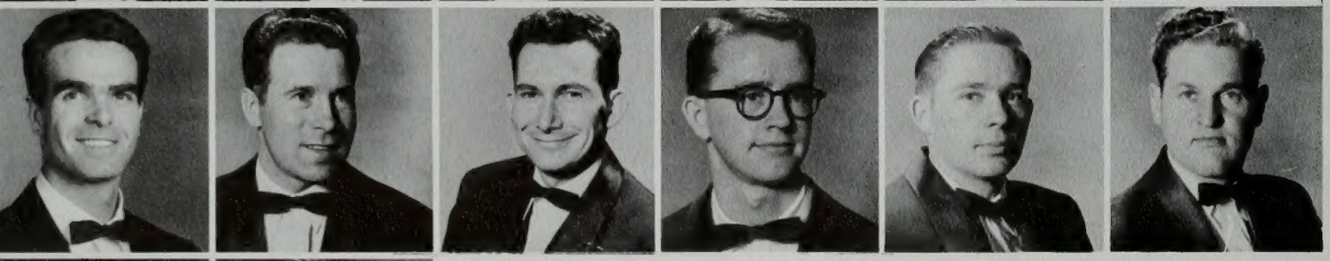

Robison, Richard
Rucker, Fred
Sorenson, Merlin
Stephenson, Larry
Stubbs, Glenn
Swann, Seth W.

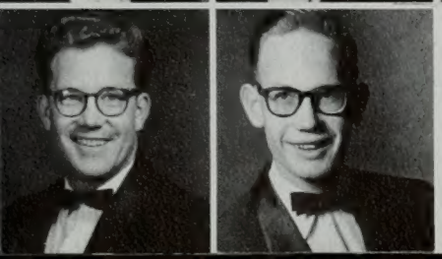

Taylor, James Scott
Widdison, Harold

delta phi

For men who have fulfilled honorable missions in the Church, Delta Phi is a national religious service fraternity. Members strive to keep alive the missionary spirit, to help newly returned missionaries, and to serve the Church and School. BYU has the largest national chapter, with a roll of about 200 and nearly 80 active members.

Delta Phi sent members to speak at ward Sacrament meetings all over Utah and provided teachers for stake Senior Aaronic Priesthood quorums. Forty members belong to the Delta Phi Chorus which is called to perform in many of the Western States. Summer plans for the chorus and a variety show include a tour through the Southern States.

Exchanges were held each quarter, and the national dinner dance was held in Logan this year. Before Christmas, Deta Phi presented a studentbody assembly and built a divinity scene at the mental hospital. Spring quarter they held their traditional all day "Love 'Em and Leave 'Em" party.

MEMBERS CLUSTER around an armchair to hear carols during the Delta-Phi sponsored Christmas program.

DELTA PHI CHORUS poses before a marker on the site of the Nauvoo Temple in Nauvoo, Illinois, during their summer tour.

Allen, Philo
Anderson, Jane
Barnhill, Lois
Beishline, Robert
Bentwet, Elaine
Berg, Kathryn

Briggs, Lucille
Bird, Donna
Bradeen, Joy
Brewer, Dave
Burrell, Gordon K.
Brown, Colleen

Call, Fred
Campbell, Pat
Cheney, Barbara
Christensen, LaVerne
Day, Fay
Draper, Marva

Drake, Eileen
Durfee, Delsa
Elzinga, Yvonne
Elzinga, Lavelle
Fairless, LaNae
Fletcher, Bonnie

Fowkes, Gene
Gonzales, Lawrence
Hall, Kenneth J.
Heaton, Karma
Heimark, Pat
Hutchinson, Marie

Johnson, Arva
Johnson, Cheryl
Kalwien, Brunhilde
Karner, Leo
Konschella, Dolores M.
Lee, Dixie

Leavitt, Henry
Levanger, Delores
Marsh, Margaret
Marshall, Mina
Mechling, Iva
Mott, Harvey P.

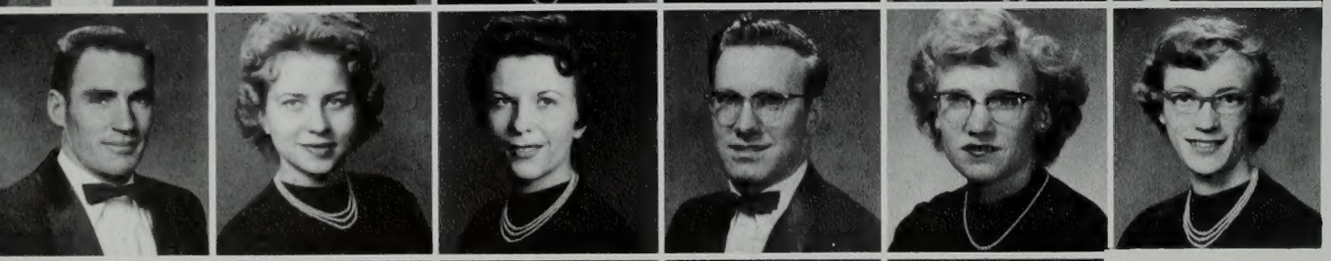

Mott, Dean Garold
Musig, Merial
Nordhoff, Yvonne
Peterson, Alton
Pope, Valda
Porter, Merna

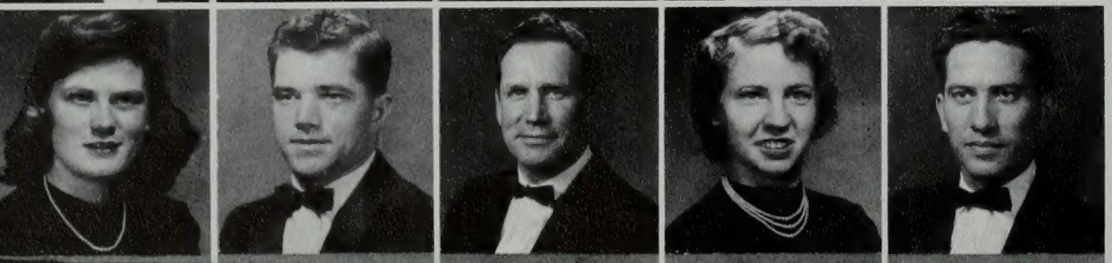

Rencher, Ellen
Quinlan, Wade
Rich, Russell R.
Richins, Beverly
Sherod, Earl G.

lamba delta sigma

Fellowship, intellectuality, culture, leadership, and spirituality are the ideals which Lambda Delta Sigma, national church fraternity, is founded on.

Two divisions of the BYU Zeta Chapter are Upsilon for women and Gamma for men. Club activities included a formal dance fall quarter, the Sweetheart Ball, a student-body asembly, and an inaugural ball for the new officers. Service at the state mental hospital was recognized by a certificate which was awarded to Lambda Delta Sigma. Officers were Wade Quinlan, executive president; Margaret Marsh, Myrna Porter and William Patton, vice presidents; Lois Barnhill, secretary; Philo Allen, treasurer; Robert Beishine, Gamma president; and Marlene Taylor, Upsilon president.

LAMBDA DELTA SIGMA OFFICERS were, front, Delsa Durfee, pledge vice president; Sharon O'Leary, Omega Chapter president; Merna Porter, social vice president; Jane Anderson, Omicron Chapter president. Back row, Bob Beishline, Gamma Chapter president; Philo Allen, historian; Wade Quinlan, president.

HOMECOMING FLOAT entry of the Lambda Delta Sigma was this portrayal of a Cougar chasing a Farmer through Stadium posts.

Skinner, Barbara
Skinner, Velda
Smith, Marilyn
Strong, Genevieve
Taylor, Marlene
Tenney, Roy Allen

Teerlink, Annette
Thompson, Keith
Wallace, Wanda
Warren, Donald
White, Carole
Wilcox, Sharlene

Adamson, Emalie
Allen, Barbara Jo
Atkisson, Lauretta
Barnett, Mary
Bartholomew, Marie
Barrow, Joan

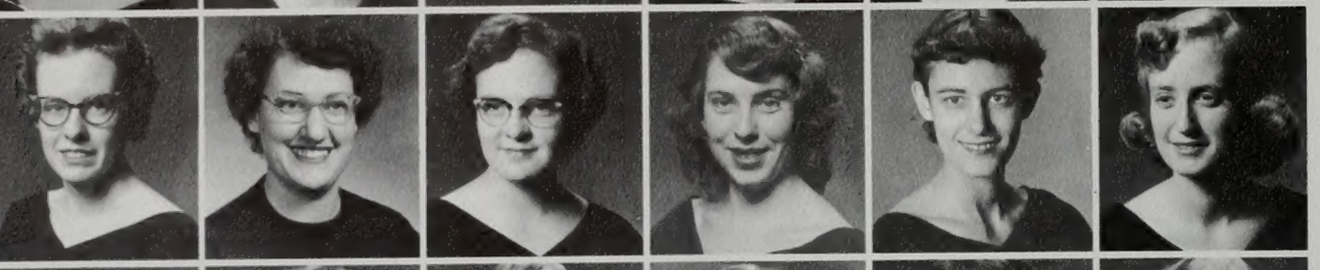

Beckstead, Joy
Belliston, Iris
Bertelsen, Delora
Brinkerhoff, Virginia
Brown, Anne
Case, Gayle

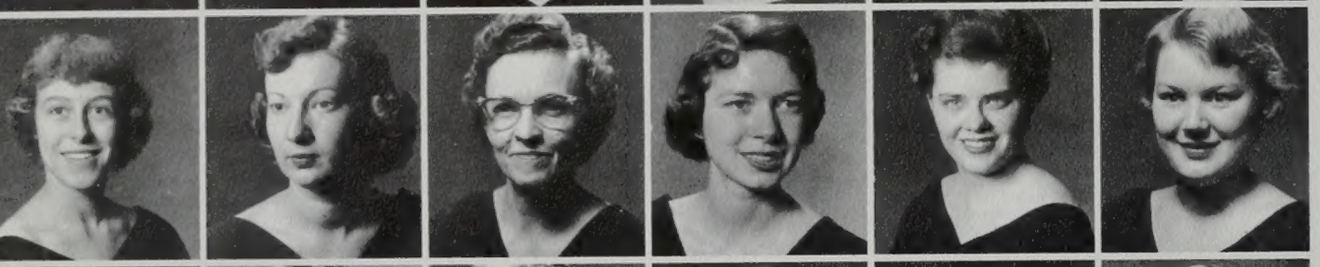

Carruthers, Joyce
Christensen, Gayle
Crosby, Luzon
Davis, Catherine
Earl, Micki
Esler, Sally

Evans, Jean
Frazier, Monta Lou
Hamilton, Donna
Henriksen, Lou
Hicks, Leanne
Hodgkinson, Jean

Hull, Janis
Jackson, Colleen
Johansen, Joyce
Johnson, Charlene
Johnson, Joan
Johnstone, Marilyn

Jones, Ann
Kirk, LaRae
Markham, Barbara
Maugh, Loy
Mills, Joyce
Moon, Marilyn

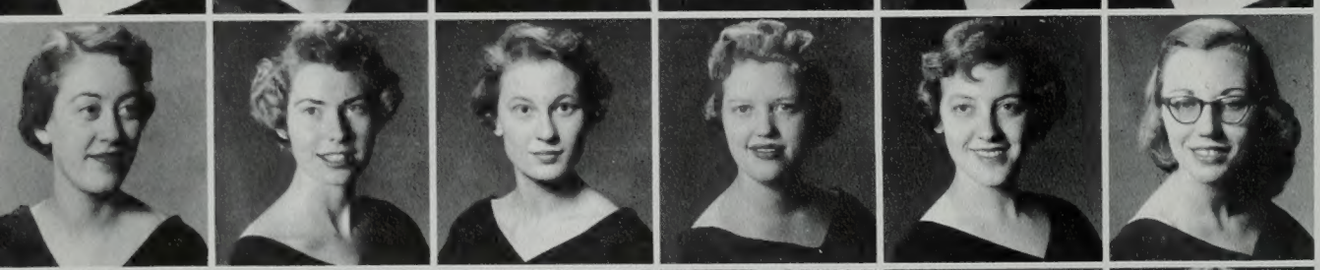

Orme, Kathryn
Peacock, Wanda Lee
Patten, La Wana
Penrod, Karelyn
Powell, Renae
Prows, Sandra

Richards, Ruth
Rich, De Ann
Schoenfeld, Joan
Shipp, Sherry
Snarr, Margaret
Sorenson, Judy

Sorenson, Doris

alpha lamba delta

ALPHA LAMBDA DELTA OFFICERS were, front, Catherin Davis, secretary; Karelyn Penrod, tutoring chairman; Monta Lou Frazier, vice president; Adrianne Taylor, president. Back row, Barbara Markham, program director; Joy Becksted, junior advisor; Marilyn Moon, historian-reporter; Dianne K. Steckler, treasurer.

Doubling last years membership, Alpha Lambda Delta had about sixty-five members this year. The national scholastic honorary is for sophomore women who maintained a 2.5 grade point average during the fall and winter quarters of their freshman year.

Purposes of the organization are to promote intelligent living and a high standard of learning, and to encourage superior scholarship among freshman women in institutions of higher learning.

A tutoring service for students needing help with their school work was organized through the Counseling Service. Members also participated in the AWS Fashion Show and presented a skit during Freshman Week. Monthly meetings featured social activities, talent programs, and guest speakers from various departments of the University.

TUTORING SERVICE was one of the functions of Alpha Lambda Delta. Shown above are Karelyn Penrod and Carol Allred.

Stanley, Marilyn
Steckler, Dianne
Stettler, Carolyn
Sutton, Carrol
Swainston, Colleen
Swenson, Shirley

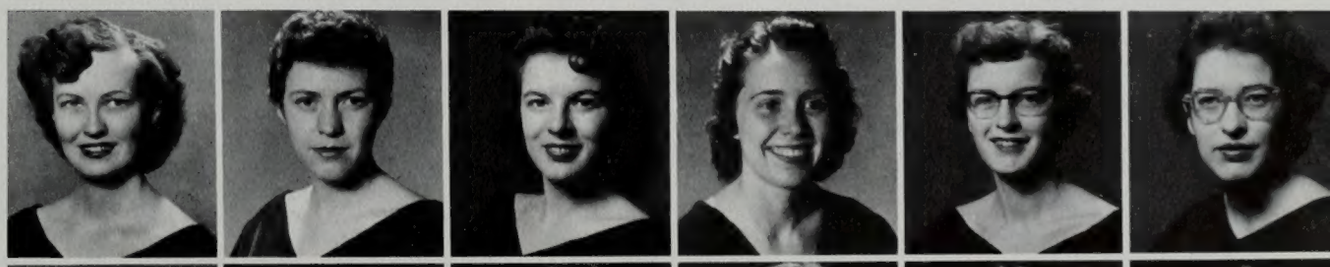

Taylor, Adrianne
Wardleigh, Helen
Weeks, Myrna
Whiting, Jean
Van Natter, Anita
Wilkinson, Janet

Baker, Sharon
Beckstrand, Carol
Bertch, Dorothy
Brasher, Elaine
Clark, Leona
Cheney, Marian

Clark, Nelda
Clawson, Myrna
Donaldson, Barbara
Drake, Janel
Fairbourn, Joyce
Froyd, Karen

Hatton, Betty Jo
Hayward, Margaret
Hunter, Margaret
Kingsberry, Frances
Leonard Jo Ann
Lochhead, Lois

Mabey, Janice
McFarland, Melva
Ottosen, Nadene
Payne, Shirley
Sherwood, Rowena
Spencer, Jewel

Thomas, Nedra
Winegar, Carol
Young, Ila

gamma phi omicron

A national organization for upper division home economics majors, Gamma Phi Omicron is the oldest women's honorary at BYU.

Members must be upperclassmen who are majoring in one of the departments of the College of Family Living and who maintain a high grade point average. Club activities are planned to promote high ideals in home economics, a spirit of professionalism in the department, and superior scholarship attainment.

Book reviews and a visit to the Springville Art Gallery were among the organization's cultural projects. Pledging activities during fall quarter included help week, tapping—a formal initiation ritual—and a goat dinner. Spring quarter, Gamma Phi Omicron presented a birthday banquet to honor alumnae and attended the state Home Economics Convention in Salt Lake City.

MIXING SALAD for party are Janel Drake and Frances Kingsbury.

GAMMA PHI OMICRON OFFICERS were Joyce Fairborn, treasurer; Rowena Sherwood, president; Janice Mabey, reporter-historian; Margaret Hayward, vice president; Shirley Allen, secretary; Marian Wilkinson, sponsor.

Alleman, Shirley
Bailey, Roma
Brown, Lorene
Church, Elsie
Cole, Barbara
Collins, Sharon

Doke, June
Empey, Nonna
Hatch, LaRae
Hawley, Lois
Hyde, Peggy
Jackson, Colleen

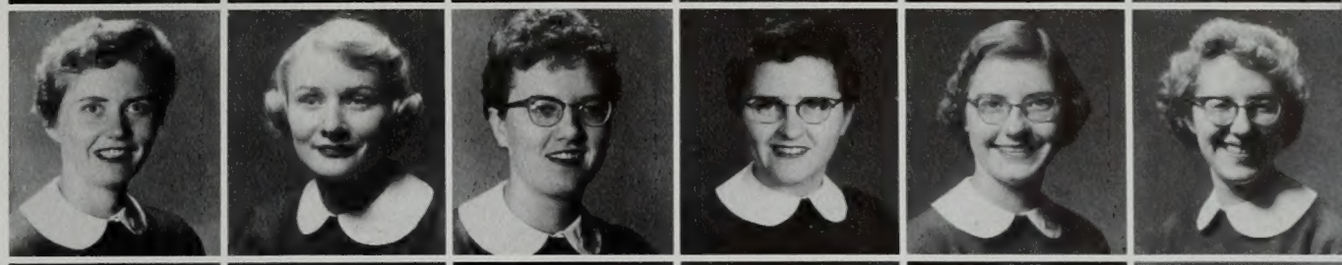

Jafferies, Helen
Jennings, Glenna
Jensen, Jeri Ann
Maxfield, Carol Ann
Morse, Eileen
Myers, Marilyn

Moss, Darlene
Myrup, Marilyn
Peterson, June
Ririe, Garna
Smith, Aleene
Salmond, Mary Beth

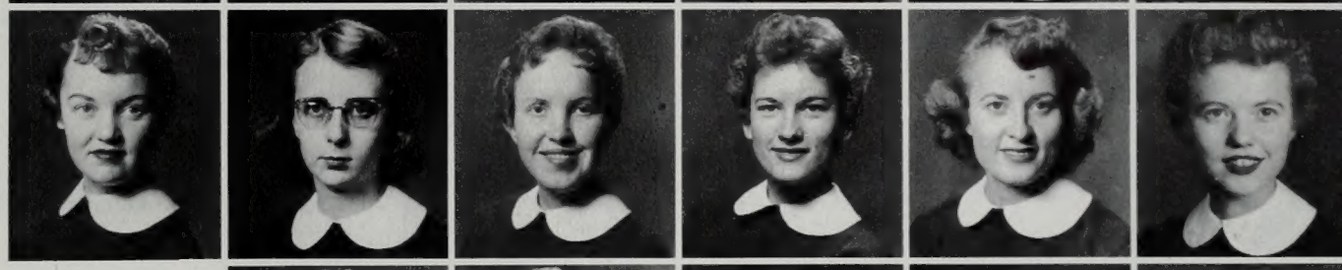

Sorenson, Doris
Steele, LaVerne
Towne, Diane
Thurgood, Carolyn
Wilde, LuJeane

phi chi theta

Growing in size from four to forty members this year was one of Phi Chi Theta's major projects. Membership in the national business women's honorary fraternity is open to women registered in the College of Commerce who maintain a 1.5 grade point average. Phi Chi Theta annually presents a key award to the most outstanding woman student in the College on the basis of scholarship, leadership, and activity.

The annual spring quarter "Ad Ball" is co-sponsored by Phi Chi Theta and the Men's Commerce Club. A tour of the Geneva Steel Plant offices, guest lecturers, and a banquet with the Commerce Club were among winter quarter activities. During the summer of 1956 one member of Phi Chi Theta will enjoy an expense-paid trip to the national convention at Atlanta, Georgia.

PHI CHI THETA OFFICERS were, front, Lu Jean Wilde, president. Back row, Shirley Alleman, treasurer; La Verne Steel, secretary; Elsie Church, vice president.

NEW PLEDGES pose with members. Shown are pledges Beverly Wankier, Dorothy Dean Nixon, Laurel Gibbs, and members Donna Mathews and Nancy Harding.

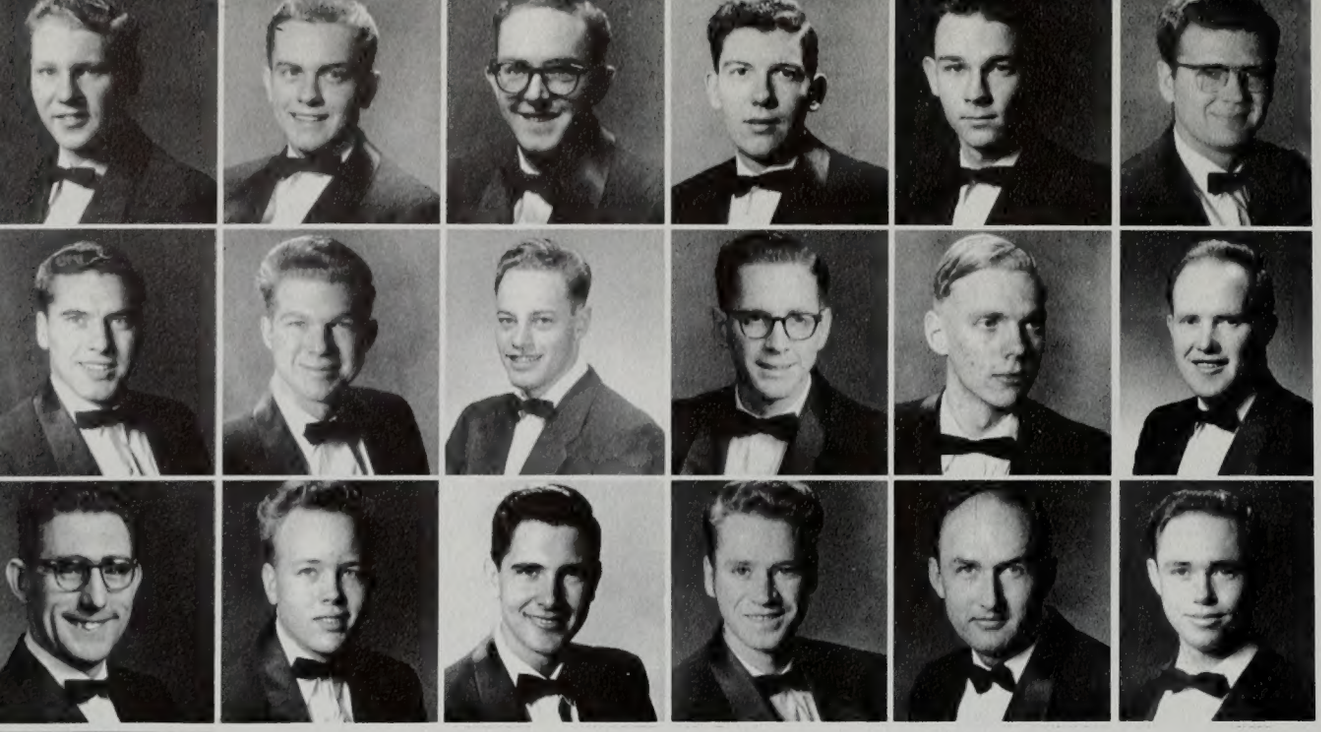

Bingham, John Irvine
Brooks, Bert L.
Clarkson, Jack
Cornaby, Kay S.
DeMordaunt, Roger
DuVall, Richard

Fullmer, Mark A.
Haslam, W. Bruce
Jensen, Jay R.
Jensen, Richard G.
Kugath, Donald
Johnson, Kenneth W.

Nelson, Richard H.
Newell, Dix
Nielsen, James
Thurgood, Jay D.
Volkman, Paul
Wood, Orin Lew

Waltman, Ralph

phi eta sigma

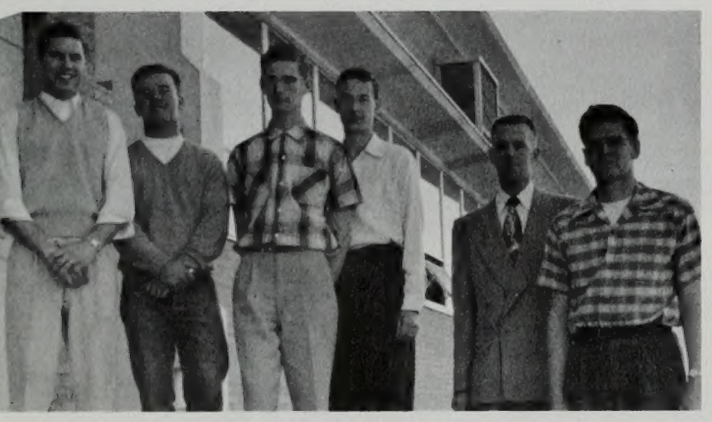

Organized in 1947, Phi Eta Sigma is a national scholastic fraternity for men attaining a cumulative two-point-five grade average during their freshman year.
Encouraging a higher standard of learning by sponsoring lectures, tours, and a tutoring service for freshman students is the purpose of the organization. Officers were elected at an initiation ceremony fall quarter, and activities throughout the year included a banquet, guest speakers, and several socials. Officers were Mark Fullmer, president; Ralph Waltman, vice president; Roger DeMordaunt, secretary; Bob Edwards, treasurer; and Dick Duvall, senior advisor.

PHI ETA SIGMA OFFICERS were Mark Fullmer, president; Ralph Wutham, vice president; Robert Edwards, treasurer; Roger DeMordaunt, secretary; Ken Davies, faculty advisor; Richard Duvall, student advisor.

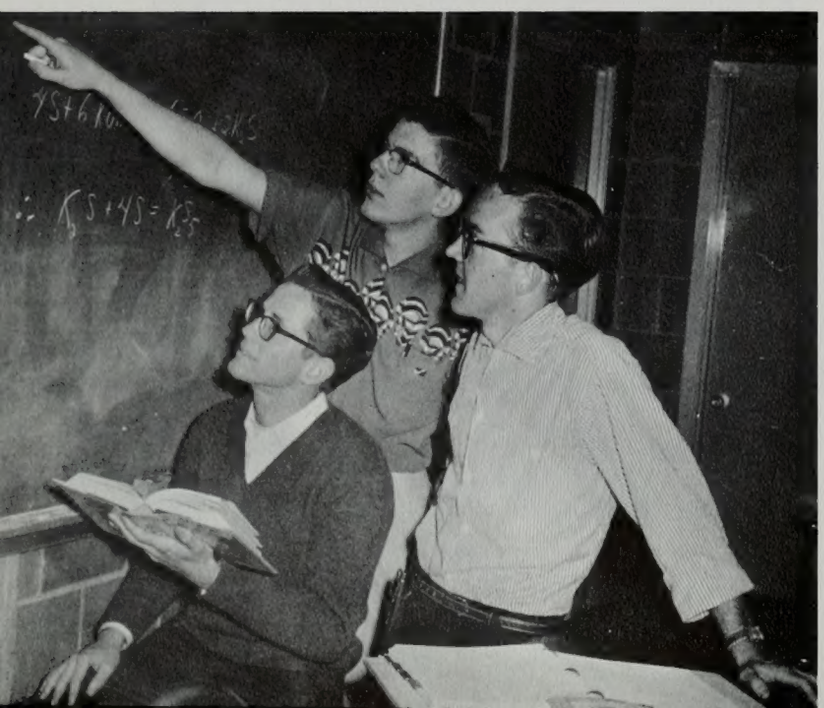

INTENT MEMBERS study blackboard calculations. Shown are Richard Jensen, Kay Cornaby, and Jack Clarkeson.

AVERAGE RAISERS in the Phi Eta Sigma need a high grade average. Here they are shown in typical pose—studying.

FRONT ROW; Noreen Hubbard, Elaine Erickson, Dolores Huerta, Leara Ashcraft, Lynette Allred, Frances Armstrong. Second row: Dr. Alonzo J. Morley, advisor, Loralee Green, Louene Johnson, Mickey Barrow, Linda Andrews, Karen Pugh, Joyce Johnson, Loren Jex, advisor. Back row: Dr. Merlin J. Mecham, advisor, Boyd Peck, Gay Henrie, John Burton, Boyd Rich, Kenna Larsen, Joyce Baxter, Lou Pergolizzi.

sigma alpha eta

Sigma Alpha Eta is a national fraternity for students majoring in speech and hearing correction. Its purpose is to promote professionalism by serving the school and community and giving members the opportunity for actual experience in clinical work. Members work through the Speech Department to help University students and children from the Provo area overcome speech defects. They gave a Christmas party for all of the children who had been in the clinic. An awards banquet was held spring quarter to honor outstanding members.
Sigma Alpha Eta entered Songfest with the production "Freedom," winning the new Mixed Group Trophy that was originated this year.

SIGMA ALPHA ETA officers were Gene Smith, president; Gay Henrie, secretary; Noreen Hubbard, treasurer; Helen Foster, vice president; Karen Pugh, IOC; Geary McCandless, corresponding secretary.

SPEECH CORRECTIONISTS work with children to improve vocal communications.

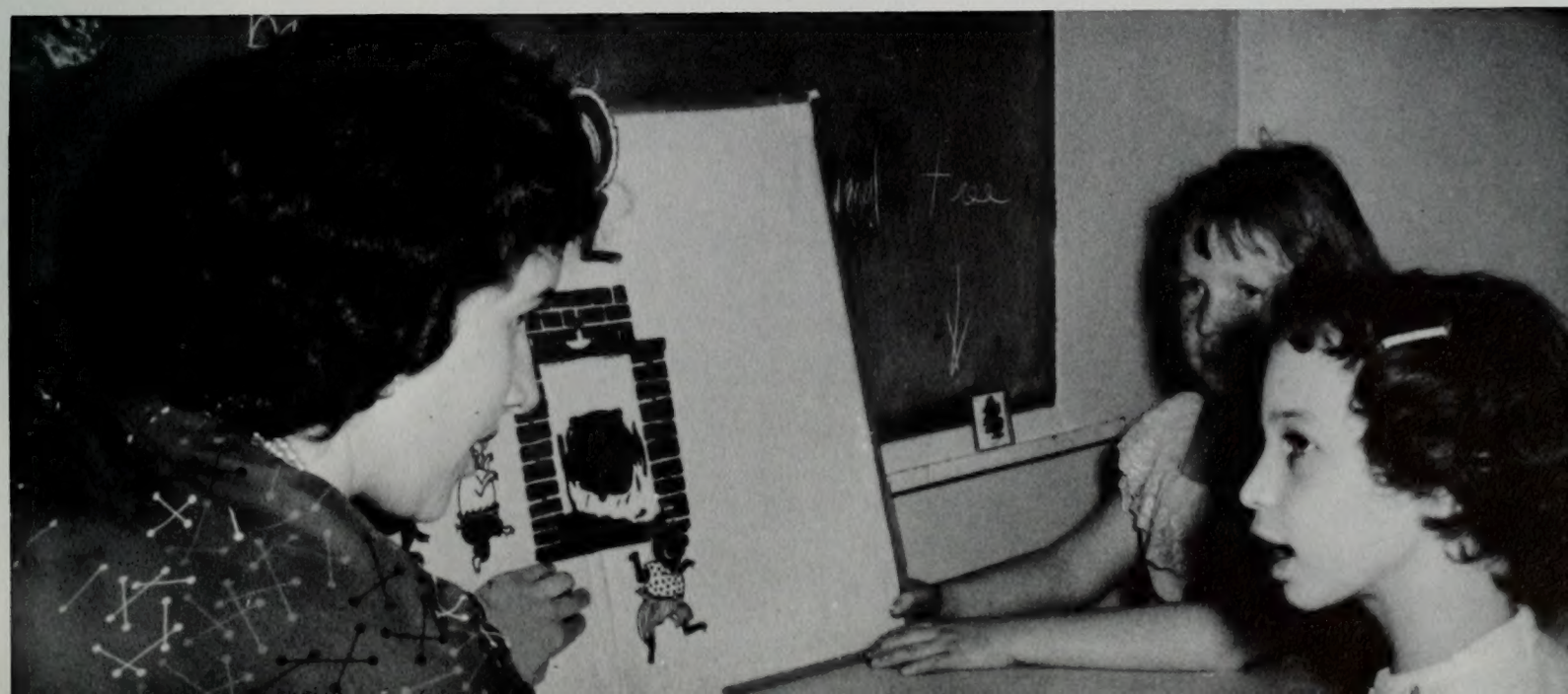

FRONT ROW: Myron N. Jorgensen, Jr., Dick Loveland, Allen Holliday, Byron Gilbert, Richard Jones, B. Federico de Hoyos. SECOND ROW: Macelle Holliday, Delyn E. Williams, Robert L. Park, Arvin Kofoed, Alma G. Swann, Gale Tenney, Theo Williams, Crystal Prine. BACK ROW: Jens Nickelsen, Vernon Tanner, Paul J. Volkman, Keith Carr, Allen C. Christensen, Jim Clawson, Ron D. Zitting, Dewey Nelson.

b y u stockman's club

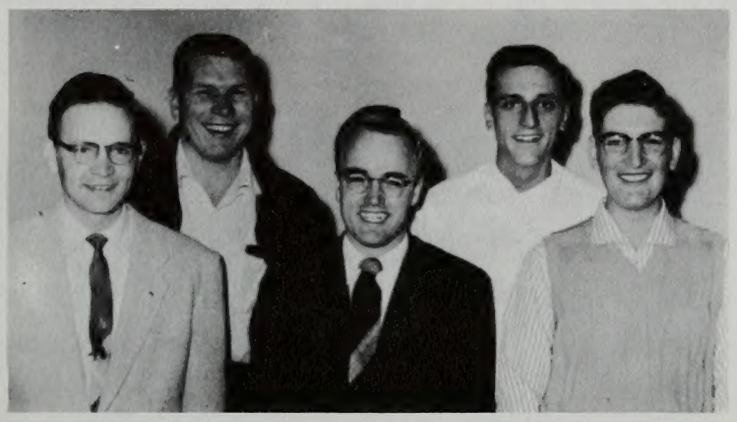

BYU STOCKMAN'S OFFICERS were, front, Maurice Webber, treasurer; Byron Gilbert, president; Alma Swann, project chairman. Back row, Dewey Nelson, vice president; Allen Christensen, secretary.

Organized to promote interest in the livestock industry at B.Y.U., the Stockmen's Club met twice a month to work on projects and to hear guest speakers.

President Harvey L. Taylor spoke at the winter quarter Stockmen's Banquet, delivering a three-fold challenge to the members: to conserve soils, to improve agricultural products, and to improve the farm home. The club selected Byron Gilbert as "Student Stockman of the Year," and Charles Redd, a prominent Utah rancher as "Honorary Stockman of the Year."

Practical activities of the club included a student herd and a swine breeding project. During spring quarter, club members traveled to Southern California on an excursion to study the large agricultural projects in that area. The Stockmen's Club also co-sponsored Western Week during spring quarter.

JUDGING TEAM of Bob Clyde, Byron Gilbert, Jim Clawson, and Gail Mecham look over a new University horse

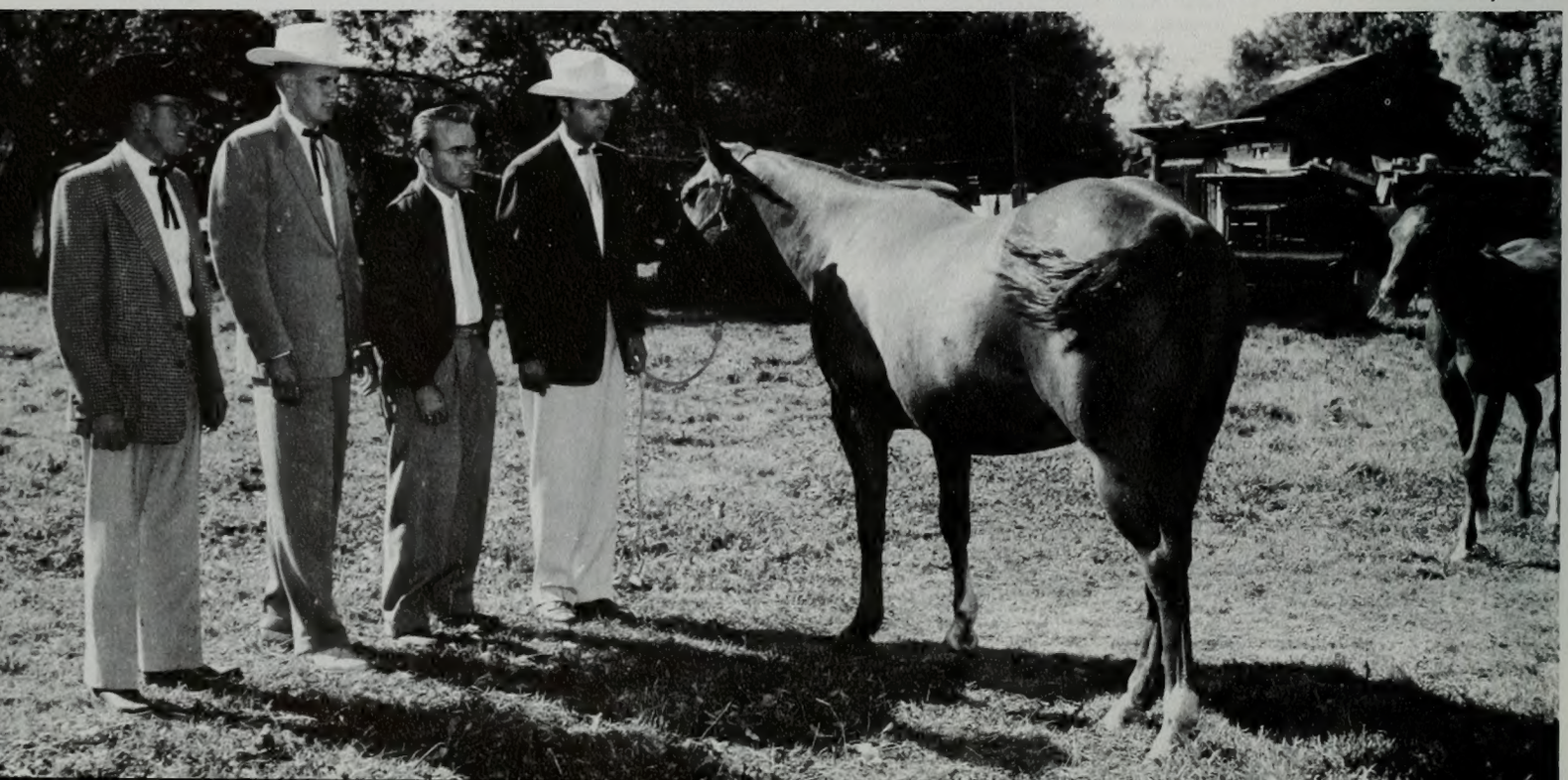

FRONT ROW: Ronald Hatch (Secretary), Melvin Davidson, Reece Glines, Reed Lindholm, Ralph Anderson (President), Jack Clarkson. SECOND ROW: Richard L. Bell (Program Chairman), E. Bertrand Rigby, Ross Gordon, Leonard W. McCosh, Dr. Wendell H. Wiser, Ronald R. Smith (Publicity), Joseph Stoker. BACK ROW: Dr. B. Brown, A. Norman Hopkins (Publicity), Dave Stewart, Darwin Harwood, Bruce Nelson (Treasurer), Mohammed Beheshti, Gary Muir, Jim Almond.

chemical engineers society

Encouraging professional development of its members and promoting chemical engineering at BYU are chief aims of the Chemical Engineers' Society. The club hopes to be eligible for affiliation with the American Institute of Chemical Engineers by next fall.

Topics discussed by guest speakers at regular meetings included Snythetic Diamonds, Hanford Atomic Works, Utilizing Solar Energy, Fuel Technology, Titanium Metallurgy, and Synthetic Textiles. Field trips were sponsored to the Geneval Steel plant and to the Utah Oil Refining Company.

"Esprit de corps" was promoted among the thirty-five members through informal socials and a spring quarter banquet. Chemical Engineers' Society was an active participant in Engineers' Week spring quarter.

An important goal of the organization was to secure summer employment as chemical engineers for all members who desire it. A member, E. Bertrand Rigby, was awarded the scholarship for winning "Top Engineering Student" recognition.

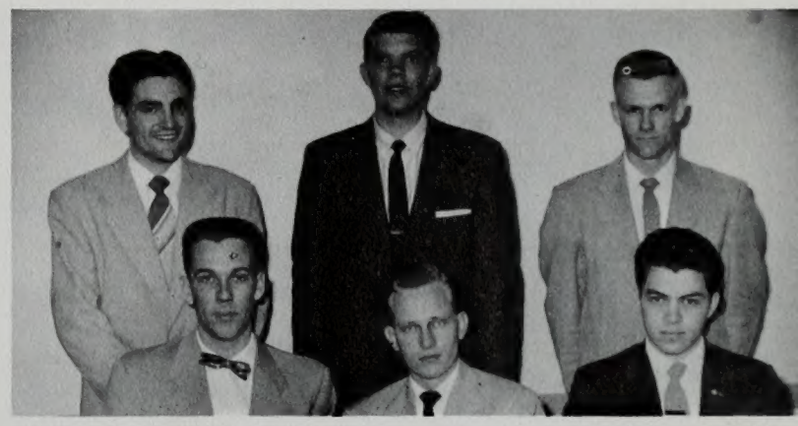

CHEMICAL ENGINEERS OFFICERS were, front, Norman Hopkins, publicity and employment; Ralph Anderson, president; Bruce Nelson, treasurer. Back row, Ronald Hatch, secretary; Richard L. Bell, program chairman; Ronald R. Smith, publicity.

FIVE-YEAR MEN in the Chemical Engineers were, front, Melvin J. Davidson, James Almond, E. Bertrand Rigbee, Ralph Anderson, Dr. Wendell Wiser. Back row, Dr. Billings Brown, Kent Hatfield, Harold Willey, Karl Snow.

TAU KAPPA ALPHA, national speech honorary, had Nancy Briggs, Lorna Nielson, Carolyn Parker, Marian Green, and Carolyn DeVries as BYU members.

forensics council

Fostering all speech activities on campus, the Forensic Council works to improve the status and prestige of BYU through excellence in forensics meets and contests, giving every member experience in public speaking, and presenting forensics program to the studentbody. At meetings twice a week they heard guest speakers and practiced the arts of oratory, debate, discussion, extemporaneous and impromptu speaking.

Teams were sponsored by the Forensics Council at meets throughout the Intermountain West. During fall quarter, teams travelled to Washington, Montana, and Colorado; winter quarter to Oregon, Colorado, and California; and spring quarter to Montana and New York. About fourteen of the forty-five club members attended each tournament. With Tau Kappa Alpha, Forensics Council sponsored campus tournaments included the Extemporaneous and Debate Week program and the BYU Junior Varsity Meet, in which Utah junior colleges were invited to participate.

This page is dedicated with love and respect to the memory of one of Brigham Young University's most outstanding students, Albert Sconberg. Albert was a fine scholar and a champion debater—winning his last two meets after his illness made it impossible to read. He won the Western States championship in extemporaneous speaking and was known throughout the Intermountain West for his outstanding dramatic readings.

Albert shared his happy, optomistic view of life with everyone. He gave sparkle to any company he was in. Toward the last he revealed physical and spiritual courage which would honor the memory of any man. We who knew Albert as a friend and classmate deeply miss him; however, we must not and should not mourn his death, but always remember his love of life and express our gratitude for the ideals he provided for each of us to guide our lives by.

FRONT ROW, Lenet Hadley, Nancy Briggs, forensic manager; Diane Hatch, Janet Wilkinson, Marian Green, secretary; Sheryll Smith, Connie Waddoups, Carolyn Parker. SECOND ROW, Norman King, Dick Knight, W. Cleon Skousen, Barrie McKay, Robert Boren, Ned Hoopes, Dean Marten. THIRD ROW, Ray Jones, Tom Quinn, Fred Cornelius, Bob Meservy, Keith Rooker, Roger Jeppson.

FRONT ROW: Roma King, Ann Sutton, Geneva Carsen, Mary Beth Salmond, Annette Fife, Lo Anne Jex, Donna Mae Riding, Shirley Anne Allsop, Genevieve N. Marumoto. SECOND ROW: Marcia Whipple, Jan Bingham, Ruth Athay, Louise Jacobsen, Colette Dreyer, Johan Beutel, Elane Jones, Hazel Meeks, Rosalie Bignall, Leanne Beer. THIRD ROW: Frances Griffith, Reba Watson, Larna Louder, Emma Lou Davis, Janice Nelson, Gary H. Carver, John Doman, Dean Evans, Leslie G. Mason. FOURTH ROW: Emer K. Winward, Ernest J. Bennett, Don Schaefer, Evan Henderson, Kenneth L. Shirley, Joseph L. Gates, Grant Misbach, Reginald R. Dorff, Clair E. Jorgensen, Allen W. Nielson.

future teachers of america

Future Teachers of America is a new organization at B.Y.U., established fall quarter under the direction of the College of Education. Members become acquainted with the teaching profession through activities and committee and group projects. Among guest speakers at their monthly meetings were a professor from Iran and University President Ernest L. Wilkinson.

Organizing chapters of F.T.A. in local high schools was a group project. One committee does student advisory work with the help of professors in the Elementary Education Department. Another student-professor committee strives to iron out difficulties between students and teachers, primarily in the College of Education.

Members of F.T.A. are automatically members of the Utah Education Association and the National Education Association, with all privileges except voting. They attend state and national conventions, receive journals and publications, and are individually entitled to special insurance rates.

FTA FACULTY ADVISORS were Arthur D. Brown, director of bureau of administrative studies; Dorothy Candland, coordinator of elementary education; Edith Baur, coordinator of secondary education; Jesse R. Black, assistant professor of business education.

FRONT ROW: Geneva Carsen, Jan Bingham, Elane Jones, Colette Dreyer, Mary Beth Salmond, Ann Sutton, Roma King. SECOND ROW: Johan Beutel, Frances Griffith, Ernest J. Bennett, Grant Misbach, Gary Carver, Allen W. Nielson, Leslie G. Mason.

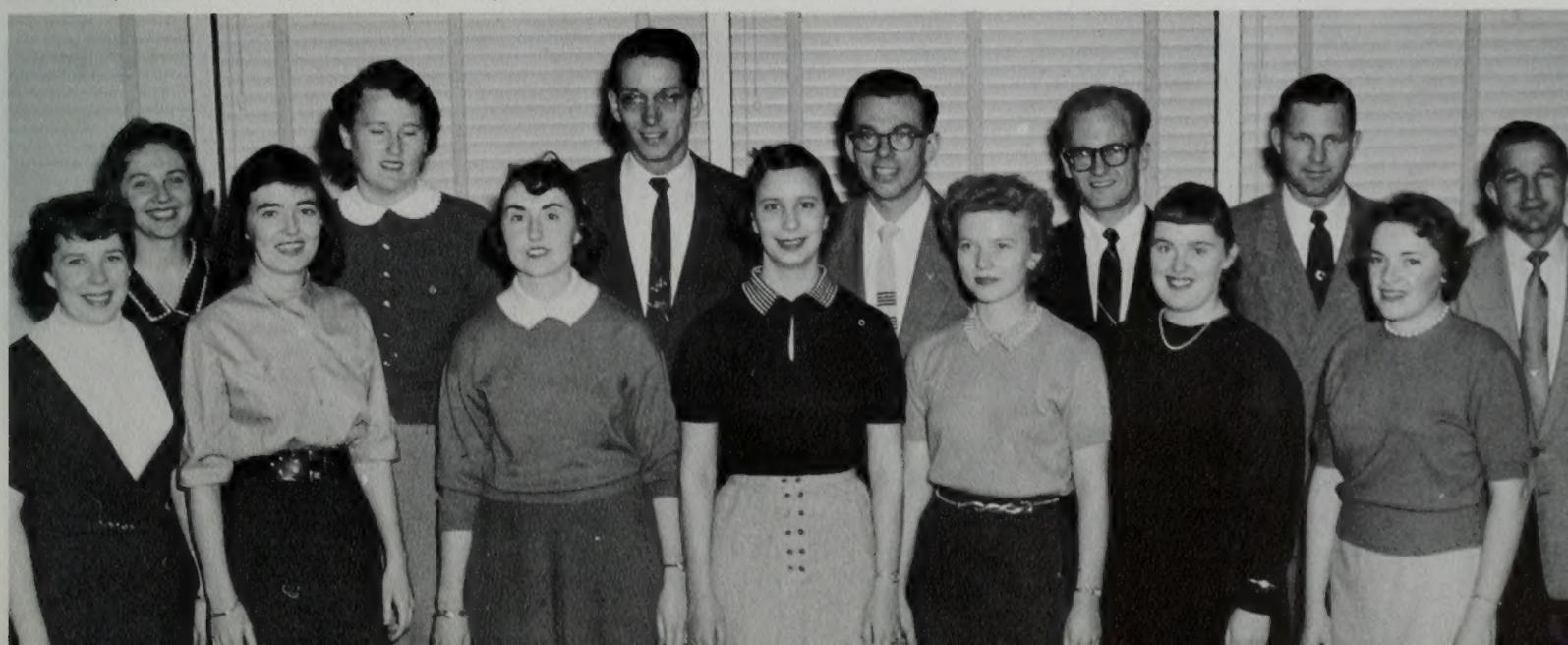

Grimmett, Karen
Barlow, Eleanor
Brady, Anna
Cowley, Dorothy Louray
Ellsworth, Karen
Crossley, Val

Hocking, Janice
Hanks, Nancy
Long, Shelley
Madsen, Mary Lou
Rust, Maida
Moore, Marilyn

Nelson, Marvin Keith
Millett, Margaret
Oliphant, Robert
Oswald, Shirlene
Tenney, Janice
Schultz, Gerrie

Rice, Vincent M.
Westerberg, Eleanor
Wood, Marilyn

ORCHESIS OFFICERS were, front, Karen Ellsworth, historian; Marylin Wood, president; Janice Tenney, vice president. Back row, Robert Oliphant, social; Vincent Rice, publicity.

orchesis

Orchesis is a national honorary organization whose purpose is to further interest in and appreciation of modern dance and to provide opportunities for members to experience expression and creation. The B.Y.U. chapter had forty-three members this year.

Presenting concerts, dancing in operas, and working with the Speech Department and the Student Program Bureau kept Orchesis members active and necessitated many 5 a.m. rehearsals. Annually they present a Christmas Dance Program and a Spring Concert. Members danced in the play "Lute Song," and in the operetta "Sweethearts." Spring quarter they toured Southern Utah and presented shows to local high schools.

ORCHESIS CONCERT in Smith auditorium featured creative dancing.

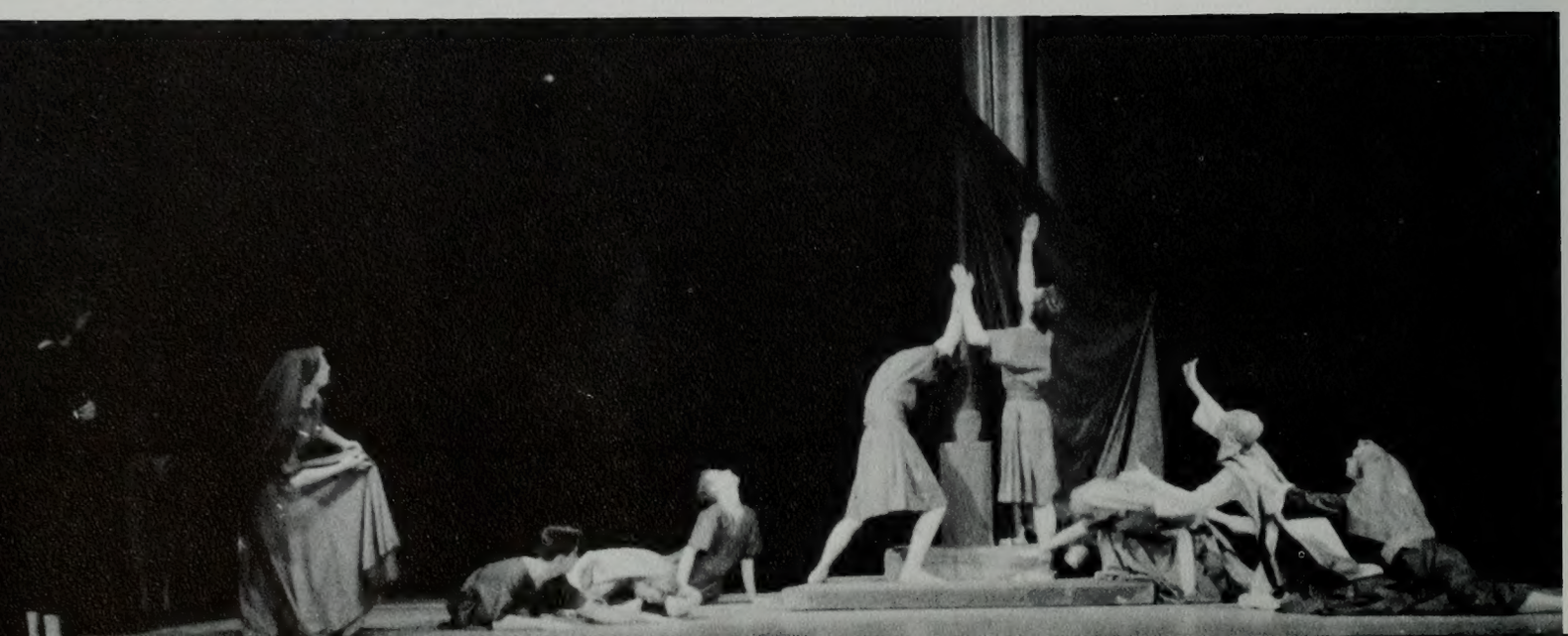

FRONT ROW: W. H. Snell, Clifford V. Christensen, Wongsiri Lamsam, Hal Monson, Burke Isaacson, Mark Kristjanson, John E. Roylance, Guy Pierce. SECOND ROW: Dennis Hill, Dorian Crow, Eugene V. Lane, Grant I. Johnson, Joseph N. Hanson, Seth W. Swann, Don L. Nielsen, George Pate. BACK ROW: Irving De Smith, Lester Long, Darwin W. Christenson, Joseph Calder, Gil Moen, Ray E. Olsen, Robert E. Nay.

SHAPING MATERIAL, a club member works on one of the workshop's large grindstones.

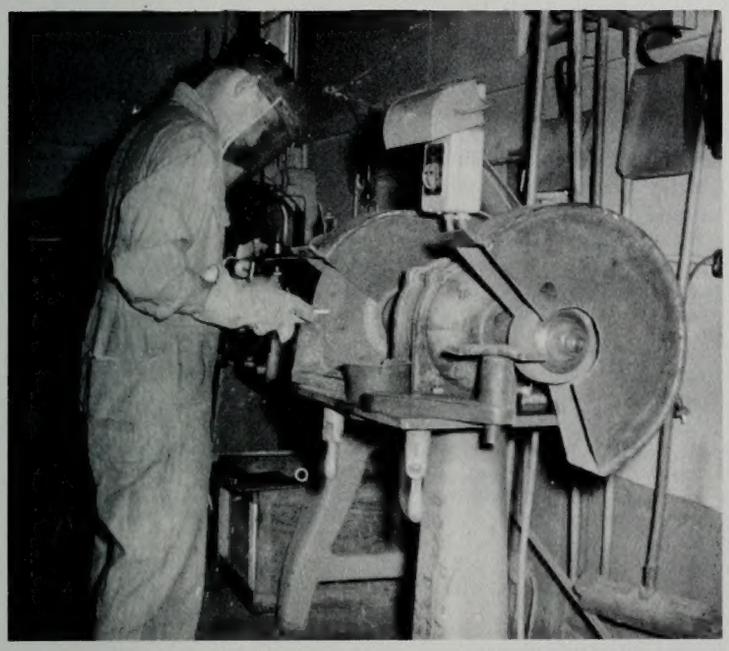

industrial arts

Service to the school keeps the Industrial Arts Club busy during most of their bi-monthly work nights. The club's twenty-five members are all majors, minors, or hobbiests in the field of industrial arts.

"T. V. jacks" for television antenna were installed in Wymount Village apartments. They made bulletin boards and charts for the Inter-Organization Council, and kept displays in a window of the Science Center lobby.

In addition to work meetings, Industrial Arts Club members meet twice a month to plan projects and to hear guest speakers. Contractors, builders, and concrete manufacturers spoke to the group, and others gave demonstrations of custom gun work and fly tying for fishing. Social activities were a dinner dance spring quarter and a water carnival with motor boats on Utah Lake. All club activities help in furthering their purpose: to promote fellowship and to further industrial arts on campus.

WOODWORKERS run board through high speed machine.

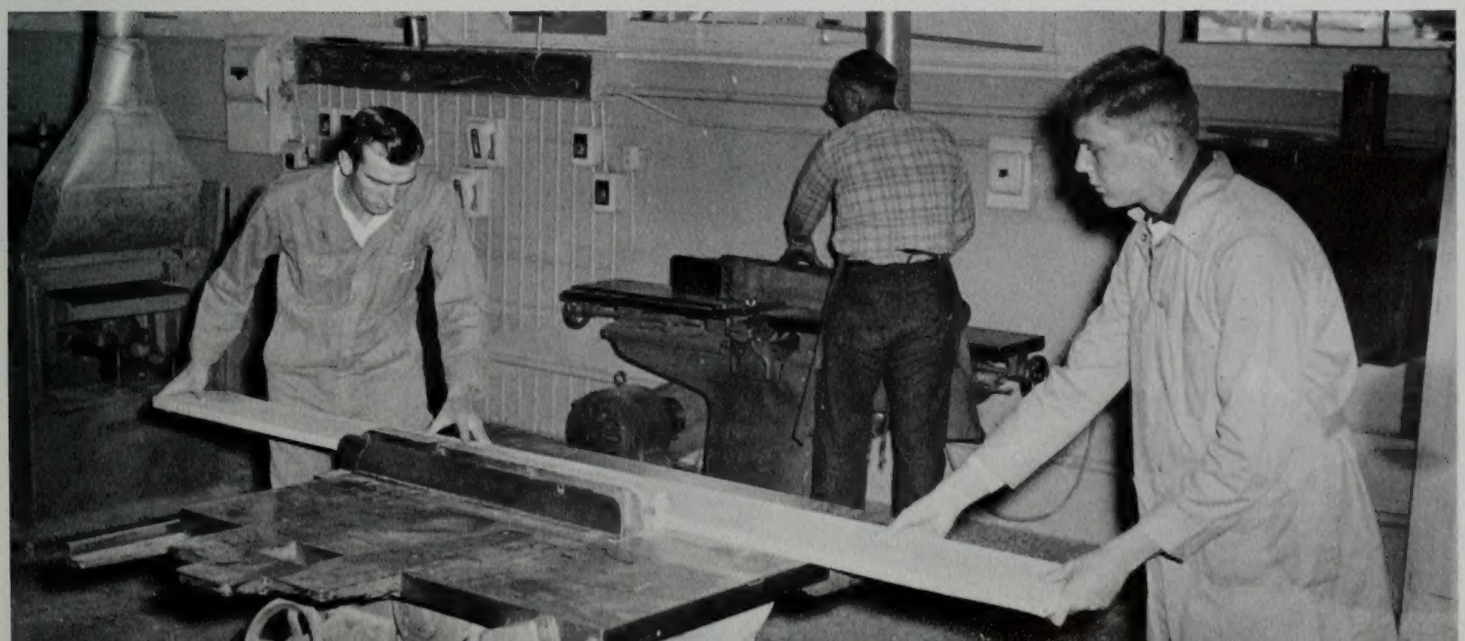

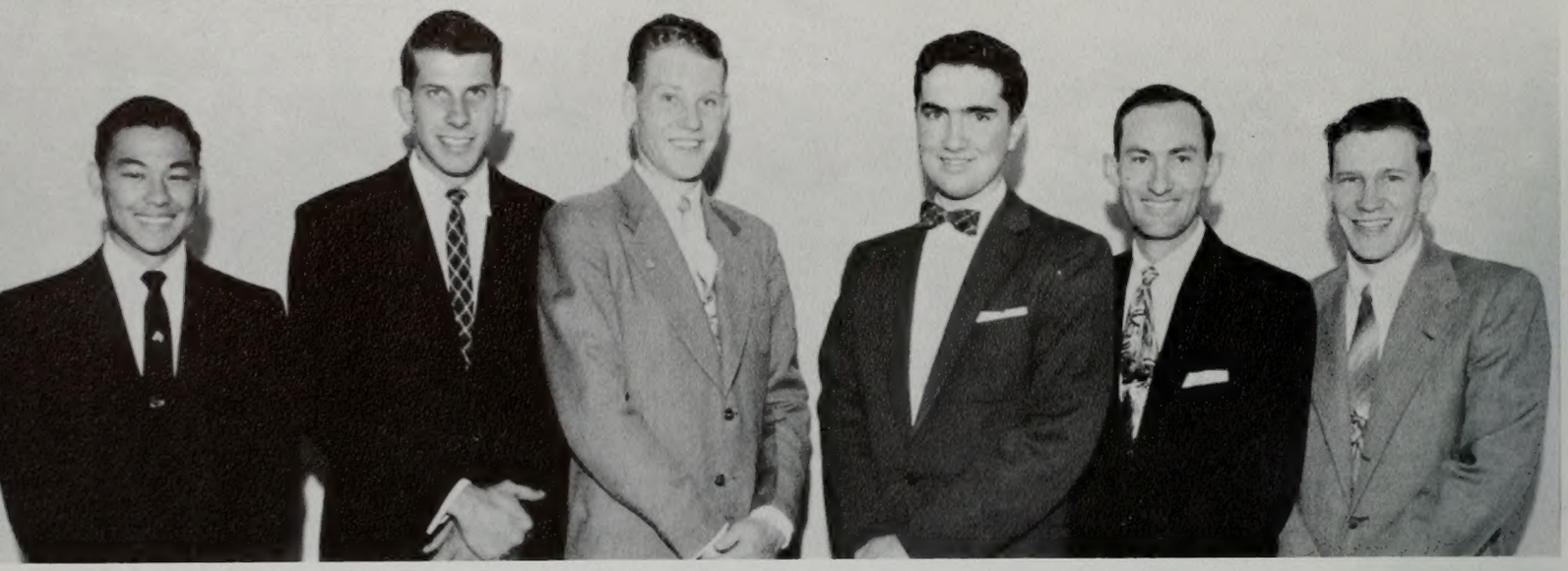

PRE VET members were Edward Ramones, Dave Sipherd, Irvine Bingham, Roger Conserve, George Crane, Lyle Brooksby.

pre-vet.

Pre Veterinarian Club was organized last year to help members create interest in their work and to keep them up to date in their field.

Club members did experimental work and research at the BYU Dairy. Actual experience was gained through these activities. A main goal of the Pre Vets is to build a barn wherein they can feature displays and demonstrations.

Officers were Lyle Brooksby, president; Eliot Ben Sorenson, vice president; Myron Jorgensen, secretary; and Dr. Max Nicholes, faculty advisor.

PRE-VET TOOLS are shown laid out for inspection. Club members are proficient in the use of these. Below, a scene at the Brigham Young University Dairy Farm shows the atmosphere with which members are familiar. Labs are located at the farm.

FRONT ROW: Marlene Morton, Joe Ann Neubert, Crystal Prine, Sylvia Crosby, (Secretary), Nadene Jones, Linda Gay Taylor, Lois Whiting, Shirley Motschman, Toy Goldrick. **SECOND ROW:** Brent Weaver, Brent Edward, Leland Thomas, Burl Jarvis, Phil Maxwell, John Adams, Ernest Wilkins, Lou Dell Nielsen, Ed Hansen. **BACK ROW:** Gary Clawson, Ken Blackmore, Harris Greer, Jay Wright, Bill Stevens, Don Schnepf, Don Jones, Dean Broadhead, Edwin Egbert, Jack H. Jensen.

rodeo

The spirit of the Old West was revived at B.Y.U. by the fifty members of the Rodeo Club. An old-fashioned steak fry was featured autumn quarter, and an exchange tobogganing party with Arizona Club was held winter quarter. Some of the club's monthly socials were western dances, horseback rides, and a box supper. Business meetings were held once a month.

During spring quarter the efforts of the Rodeo Club were centered in promoting and assisting the University's rodeo team. Selected from membership of the club, the team travels to compete with other schools belonging to the National Intercollegiate Rodeo Association.

Purpose of the club is to promote social enjoyment while incorporating L.D.S. standards with the sport of rodeo. The year's climax for the club was the B.Y.U. Rodeo, May 17 and 18, which was sponsored by the club during Western Week.

RODEO CLUB OFFICERS were, front, Sylvia Crosby, secretary; Charles Bird, prizes chairman; Leland Thomas, publicity manager. Back row, Lou Dell Nelson, board of directors; Don M. Jones, president.

BUCKING BARREL was set up in Fieldhouse to give Rodeo Club participants a chance at practice. Here a rider grips firmly with one hand while helpers swing the "horse" to help him build his saddle-staying ability.

FRONT ROW: Howard Shurtleff, Yosh Miya, Bonnie Reide, Nobuyoshi Tachibana, Edmund Ramones. SECOND ROW: Donald Hamling, Reed Phippen, Leland Thomas, Eugene Thorne, Kent Butterfield. BACK ROW: Paul Hansen, Leon Larson, Thomas Tucker, Roger S. O'Brien, Edmund Parker, Dr. Wayne Wright.

y judo dojo

JUDO THROW catches Leonard Mathews as Yosh Miya practices defense.

Y Judo Dojo was organized for the first time during fall quarter of 1955. At first, membership was limited to advanced "judokas," but beginner's classes for men and women were started winter quarter.

This year, judo contests were an intramural sport at BYU, but the club is planning to beome a member of the intercollegiate tournament. Sponsored by the Extension Division, Y Judo Dojo offered instructions to law enforcement agencies in Utah County and representatives from the Provo Police Department and the Utah State Highway Patrol.

Membership is open to all BYU students and faculty who accept and maintain the Judo Honor Code, which pertains to correct conduct and the use of judo knowledge in necessary situations.

THROWING OPPONENT, Howard Shurtleff demonstrates a hold.

FRONT ROW: Rosemary Borg, Sylvia W. Petersen, Joyce Andersen, Dale J. Harding, Max J. Berryessa. SECOND ROW: Mary Gay Hatch, Reita Erickson, Roma King, Myrna Blanding, Maile Forsythe, Marilyn Poulter. THIRD ROW: Harriet Whiting, Rose Anne Evans, Dagmar Tsuda, Kathleen Ford, Eileen Drake, Elsabeth Williams, Clair E. Jorgensen. FOURTH ROW: Nola Carlisle, Donna Despain, Charlotte Nelson, Connie Mathis, Nancy Elgan, Shirley Hughes, Joan L. Gordon. FIFTH ROW: Carol Johnson, Rae Ann B. Collier, Sharon Thompson, Carolyn Wallis, Valynn A. Jorgensen, Charlene Guild, Pat Olmstead. SIXTH ROW: La Jean Rees, Jane Atkerson, Mona Boyden, Shirley Smith, Barbara Lee Jackson, Jean Doris Baziw, Shirley Olmstead. SEVENTH ROW: Marva N. Sorenson, Rayola G. Husband, Audrey Ann Godfrey, Bonnie Berrett, Georgia Lee Bullock, Rachel McKinnon. EIGHTH ROW: Geneva Larsen, Beverly Ross, Carol MacKay, Sandy Butler, Neta Hutchinson, Carrie Calder. NINTH ROW: Elaine Hansen, Gene Pugh, Doris Neser, Ruth Pehrson, Jean Mortimer, Marjorie Foote, Loraine Poulter, Cheryl Johnson.

a. c. e. i.

ACEI, Asociation of Childhood Education International, used "Children's Creativity" as this year's theme. For students majoring in elementary education, the club functions to broaden the outlook of prospective teachers. Monthly meetings and guest programs emphasized creativity in drama, writing, and music for children. As money making projects, members met in regular work sessions to make bulletin boards, flannelboards, and other teaching aids. Four delegates were chosen to represent the chapter at the national convention in Washington, D.C., during the summer.

Officers were Sylvia W. Petersen, president; Mona Boyden, first vice president; Elsabeth Williams, second vice president; Joyce Anderson, third vice president; Rosemary Borg, secretary; Geneva Larson, treasurer; and Joan Gordon, publicity.

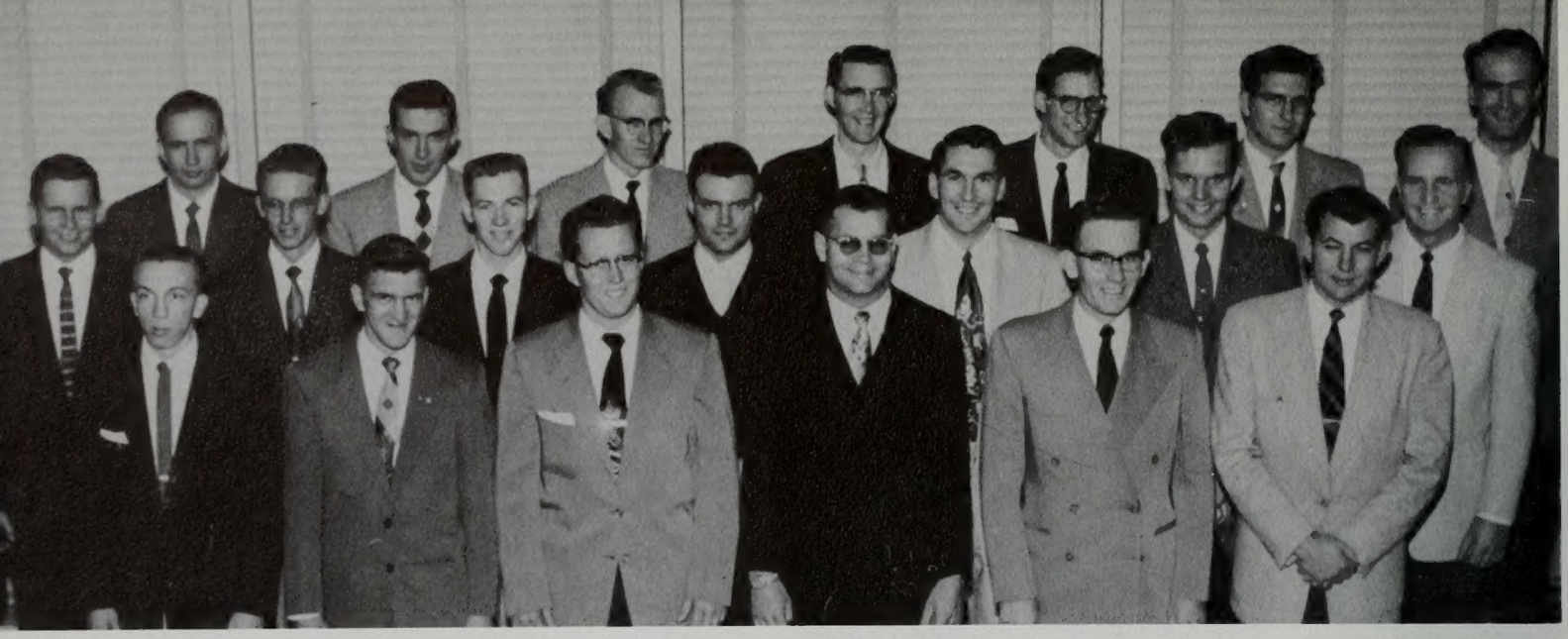

FRONT ROW: Keith Billings, Richard Wolfley, Robert C. Woods, Aaron R. Stoddard, Robert M. Graham, Lavar M. Butler. SECOND ROW: Donald R. Bird, Richard L. Phelps, Jack L. Coffin, Dean W. Martin, Robert O. Rose, Robert D. Bolinder, Arnell E. Heaps. BACK ROW: Ray M. Nilsson, Ed King, Gene Graham, Laurel Porter, Mark E. Cloward, Vincent Tilby, LeRay C. McAllister.

men's commerce

Men's Commerce Club functions to improve conditions within the College of Commerce, to encourage higher scholastic achievement, and to promote fellowship within the college.

To help students become acquainted with the business world—its environments and its opportunities—the club sponsors tours of production plants and other business establishments. For club meetings they invite guest speakers to lecture and to give technical knowledge.

Social activities included a banquet with Phi Chi Theta and co-sponsoring the Spring Ball. Officers were Don Bird, president; Bob Rose, vice president; Kieth Billings, secretary; Richard Wolfley, treasurer.

Civil Engineers' Club is making preparations to become a student chapter of the American Society of Civil Engineers if the school is accredited by next year.

Prominent engineers and industrial executives who lectured and showed films were featured at regular club meetings. About thirty-five members participated in activities which included a pot-luck supper, a Christmas party, and a picnic spring quarter.

Officers were: Eldon Roberts, president; Parley Holiday, vice president; Russell Brown, secretary; and Blake Dallin, treasurer.

civil engineers

FRONT ROW: Eldon Roberts, Russell Brown, Blake Dallin, Parley Holliday, Rafael E. Castillo, Alvin J. Noker, Arnold Wilson. SECOND ROW: Professor D. K. Fuhriman, Professor D. A. Firmage, Merrill Glenn, Jr., Paul W. Erekson, John J. Harper, John Wilson. BACK ROW: Harry Hodson, Glen Calder, David M. Neeley, Paul R. Peterson, Ramon E. Bassett, Joseph P. Hancock.

FRONT ROW: Nedra Thomas, Josephine Nielson, Joanne Stein, Pat Nelson, Raelene Brooksby, Lynda Steele, Ellen Cardon Margaret Hayward, Louise Holtsclaw, Glenda Huggins. BACK ROW: Norma Kurr, Deanna Dory, Yvonne Latt, Carolyn Stettler, Jean Rampton, Charlene Jensen, Sharon Mills, Wanda Olsen, Margaret Hunter, Mary Lue Jewkes.

home economics

Home Economics Club is a national organization founded eleven years ago at BYU. Thirty members this year worked to foster fellowship between faculty and students in the home economics field and to promote an attitude of professionalism among members.

The group sponsored International Day during fall quarter, held exchange parties and banquets, donated to the national organization fund, and presented demonstrations and lectures.

Spring quarter, members held a formal installation banquet and attended the state convention. Officers were: Raeline Brooksby, president; Lynda Steele, vice president; Nada Gould, secretary; and Ellen Carbon, treasurer.

Press Club was organized to foster ideals of journalism and to provide group activities for journalism students to further their education by associating with others who share the same goals. Each of the club's thirty members must prepare a scrapbook of his best journalism work.

Activities included entering a float in the Homecoming Parade, touring newspaper offices, television studios, advertising offices, and a printing plant in Salt Lake, helping with the Rocky Mountain Intercollegiate Press Association Conference spring quarter, and sponsoring the annual Press Club banquet.

Officers were Dan Gashler, president; Cathy Collard, vice president; and Jeanne Whiting, secretary.

press club

FRONT ROW: Tracy Wilson, Marilyn Cunningham, Wally Barrus, Cathy Collard, Virginia Brinkerhaff, Carolyn Thomsen, Marjorie Frontier. SECOND ROW: Margaret Hunter, Jean Whiting, David Campbell, Dan Gashler, Yvonne Romney, Ranae Clark, Pat Bringhurst. BACK ROW Deanna Barnum, Janet Fowler, Howard Hill, Don Woodward, Paul Gambles, Ann Pettijohn, Don A. Guthrie.

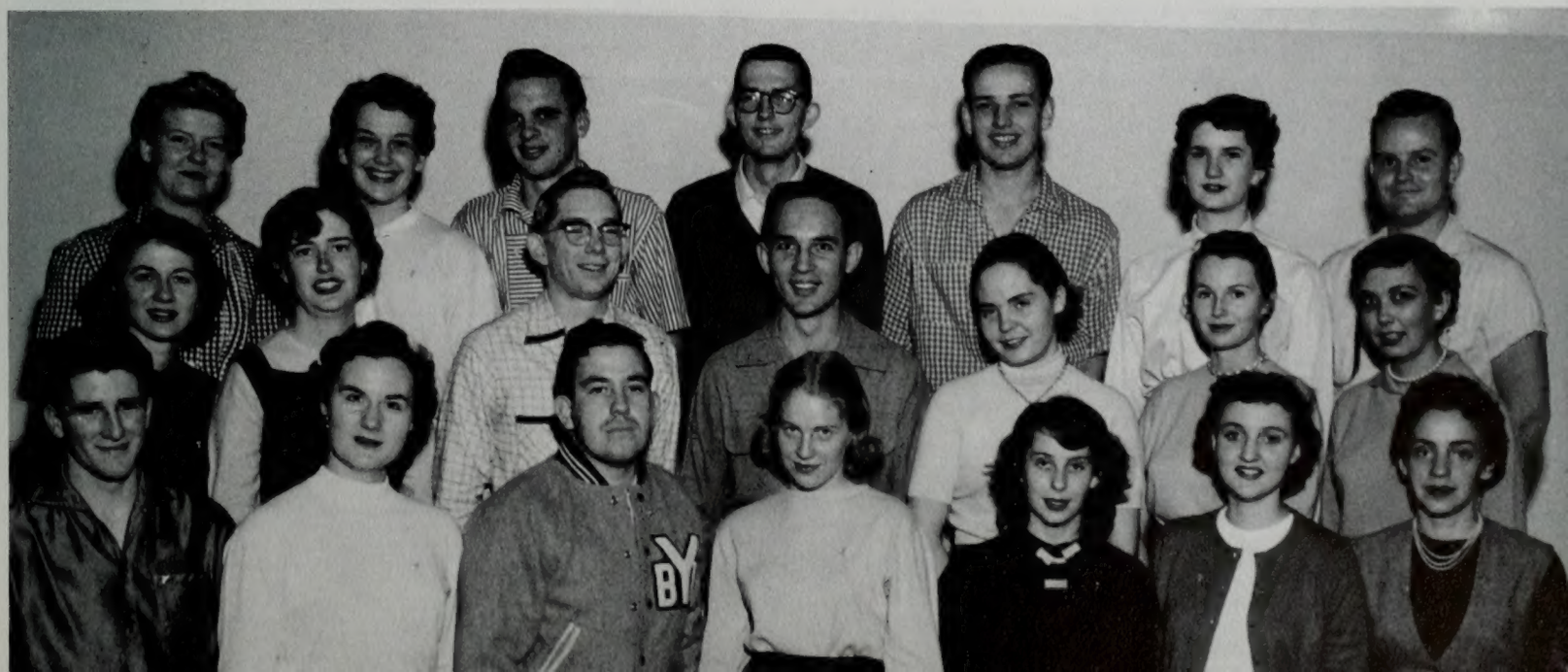

FRONT ROW: Arthur Butler, Jeanne Noble, Jeanne Warner, Joan Stringham, Shirley Weeks, Carl Markworth. SECOND ROW: Ivan Crosland, Harold R. Oaks, Dorothy A. Whittaker, Geral Wilde, Don R. Milner. BACK ROW: Charles W. Whitman, Jim Doermann, Andre J. Mostert, Sam Melville.

theta alpha phi

Theta Alpha Phi, national honorary dramatic fraternity, qualified eighteen students this year for membership. To become a member, a student must have appeared in at least eighteen school plays and must have passed a rigid theatrical test.

Club activities included assisting the speech department, ushering at plays, sponsoring one-act plays, and making costumes.

Soccer Club was organized this year as a member of the Utah State Soccer League. An outdoor sport, similar to football, soccer is played with a large round ball which must be kicked or maneuvered about without the use of the player's hands or arms.

Members of the club met three times a week to practice, and during spring quarter they played each of the eight teams belonging to the League.

soccer

FRONT ROW: Arturo Barrios, Jorge Castillo, Ruben Contreras, Nobuyoshi Tachibana. SECOND ROW: William C. Carr (Faculty Advisor), Peter Lysenko (Captain), Howard Hill (Secretary-Treasurer), Leo Thomsen, Norman Dunn (Coach). BACK ROW: Harold W. Bodon (Pres.), Frank May (Vice-Pres.), Jay Fitt, Hans J. Morawski, Walt Winkelman, Heinz L. Horstmeier (Co-captain).

FRONT ROW: Sandra Prows, Maree Richards, Eleana Smith, Joyce Coy, Pat Edwards, J. N. Symons. SECOND ROW: Darrell Payne, Lou Ann Allred, Del Higham, W. G. Dyer, La Mar Empey, Reed Bradford, Robert Ha, Barbara West. THIRD ROW: Diane Henry, Mary Anne Westenskow, Carol Smithen, Pat Stevens, Bonne Read, Jo Ann Mercer, Audrey Clark, Virginia Hawks. BACK ROW: Wilford E. Smith, Jerry L. McCulloch, William C. Hubner, Cloyd E. Barker, Wayne K. Berge, Ray R. Canning, John W. Payne, Joseph R. L. De Victoria.

sociology club

Sociology Club's primary purpose is to help sociology majors become acquainted with various opportunities in their field.

Students met monthly in professors' homes to conduct business meetings, hear guest speakers, and participate in social activities.

Phi Mu Alpha is a national men's musical fraternity that has as its purpose the furthering of American music, the promotion of brotherhood, and the fostering of loyalty to the University.

New and original compositions as well as local talent were featured at their annual Concert of American Music presented during spring quarter at BYU.

phi mu alpha

FRONT ROW: Eddie Krieger, Derryl Herring, Don L. Earl. SECOND ROW: J. J. Keeler, Carl Fuerstner, Gerald Nichols, Lawrence Andersen. BACK ROW: Clarence Bushman, Norman Gulbrandsen, Clawson Cannon, James Holland.

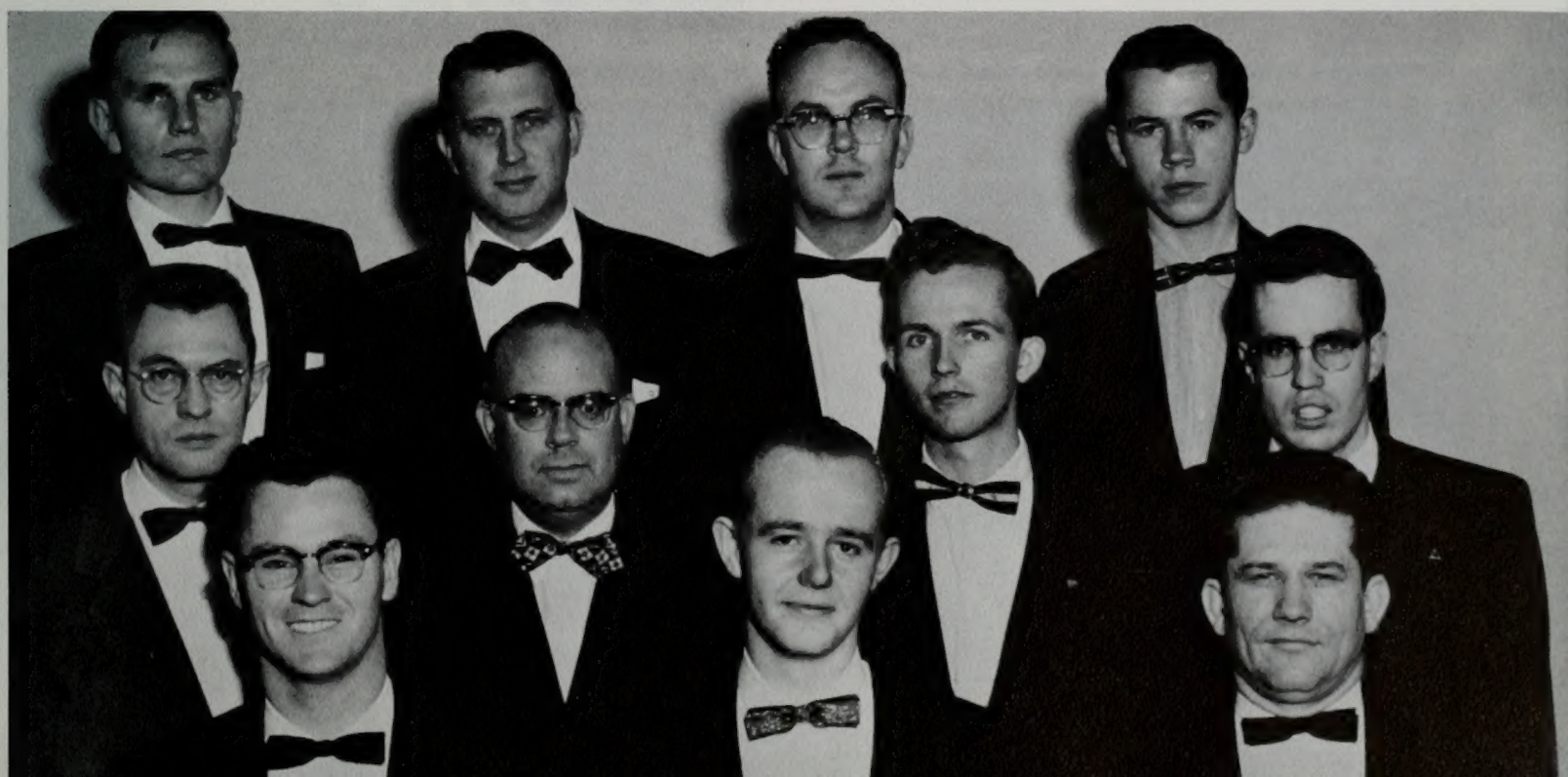

FRONT ROW: Arlene Foutz, Marilyn Butler, Ada Ruth Jones, Carmen Shumway, Kliena Skousen, Barbara Nelson, Loretta Peterson, Shirley Simkins, Sandra Butler, Karen Smith. SECOND ROW: Sue Marie Anderson, Geraldine Allred, Beverly Richins, Loretta Riggs, Karen Thaxton, Anne Smith, Irene Webb, Rey M. Decker, Jerry Brooks, Sam Udall. BACK ROW: James Nowell, Erle McFarland, Norman Pruett, Cloyd Dan Simkins, Norman Allred, Edson R. Follet, President; David K. Flake, Harold Coleman, Keith Dana.

arizona

Keeping in contact with all Arizonians at the "Y" and having real "Western" fun were the main goals of the Arizona Club. About forty members participated in numerous Arizona-style activities. They started the year with dancing to Western music and by sponsoring a skating party fall quarter.

A complete Spanish dinner and dance and a tobogganing exchange party with the Rodeo Club were popular events winter quarter, as were the canyon and swimming parties held spring quarter. Arizona Club traditionally sponsors the Western Week Dance.

SPANISH BANQUET was held by members of the Arizona Club and featured Spanish food.

HOMECOMING FLOAT of the Arizona Club portrayed students flowing out of a giant Horn of Plenty.

FRONT ROW: Beverly Ann Painter, Ruth Athay, Karen Guyon, JoAnn Stephens, Janice Stock, Gail Clark. BACK ROW: Karen Ann Stock, LaVall Hirschi, Richard Stephens, Roy Thornock, Dianne Steckler, Darwin Hayes.

bear lake

Bear Lake Club is an informal organization designed to help its members keep alive a loyalty to the "spirit of home."

Firesides, parties, skating, and dancing were among activities fostered to promote new friendships and revive older ones. The club plans to meet during the summer for social activities at home.

Officers were Winnie Mae Wright, president; Karen Guymon, vice president; Diane Steckler, secretary; and Dorothy Mathews, treasurer.

BEAR LAKE members shown in these two pictures met to design posters for an upcoming social. Sitting on the table is the youngest member of the club, who was noncommittal about social life.

FRONT ROW: Pauline Palmer, Colleen Swainston, Karren Greaves, Jeanene Jenson, Louise Godfrey, Arlene Poole, Jo Ann Larsen. SECOND ROW: Genene Condie, Maxine Poole, Glenna Hansen, Lu Rae Hall, Ellen Bennett, Camille Robinson, ReNae Porter. THIRD ROW: Lyle Cole, Arlend Poole, Larry W. Larsen, Merlin D. Whittle, Stanton Nuffer, Richard Rawlings, De Verl Cutler, John Smith. BACK ROW: David Swainston, Larry Stephenson, Norman Smith, Gordon Beckstead, Foster Ipsen, Wm. Hal Palmer, Larry Benson.

cache valley

CACHE VALLEY CLUB OFFICERS were, Lyle Cole, sports; Colleen Swainston, treasurer; Maxine Poole, secretary; David Swainston, president; Verl Lamb, vice president; Karen Greaves, reporter; Norman Smith, secretary.

Cache Valley Club sponsored numerous parties, exchanges, and firesides this year. Because the club's functions were entirely social, no business meetings were held. Parties included a get-acquainted party, roller skating, a Christmas taffy pull, ice skating at Vivian Park, and a canyon party.

Founded last year, the club had 35 members this year. Officers were: David Swainston, president; Verl Lamb, vice president; Maxine Poole, secretary; Colleen Swainston, treasurer; and Norman Smith, social manager.

INFORMAL GATHERING of Cache Valley Club members was taken as they joked together.

FRONT ROW: Barbara Barry, Janet Jenson, Jerrye Shipley, Daisy Flenniken, Lauralee Jackson, Sherre Stevens, Betty Jo Hood. SECOND ROW: Julie Tait, Lyric Robinson, Marilyn Benson, Mary Bragg, Pat Morrison, Georganne Gardner, Carole White. BACK ROW: Dick Giles, Phillip Parmeter, N. Ron Platt, Keith Thompson, John Linning, Howard Hill, Stan Wilcox, Bob Ritz.

california

Composed of the most "extroverted" California students, California Club organized noise making forces at this year's Geographical Assembly. In addition to parties after every game, the club sponsored a Christmas party, a come-as-you-are party, a canyon outing, a shipwreck party, and a swimming party at Saratoga.

After regular meetings the club often went to movies or dances as a group. Fall quarter they presented a radio program over KBYU.

Officers were Ron Platt, president; Howard Hughs, vice president; Jerry Shipley, secretary; Marilyn Benson, treasurer; and Don Tait, publicity manager.

CALIFORNIA CLUB OFFICERS were, front, Julie Tait, social chairman; Marilyn Benson, president; Jerrye Shipley, secretary. Back row, Howard Hill, vice president; Ron Platt, president; Keith Thompson, social chairman.

CALIFORNIA CLUB PARTY featured Western dress and refreshments.

FRONT ROW: Eileen Swan, Ruth Wagner, Edith Weinheimer, Reta Erickson, Barbara Babcock, Rita Johnson, Vernene Archibald. SECOND ROW: Ferdie Meyer, John Wilcox, Millard Rice, Kay Stone, Diane Robison, Theola Stutz, Joyce Johnson, Nadine Jones. BACK ROW: Virgil Anderson, Earl Shields, Dick Foreman, Harvey Merkley, LeMoyn Caldwell, Lloyd Olsen, Morgan Beazer, Bill Houssian.

canadian

Thirty students who were from Canada or interested in Canada participated in a variety of extra-curricular activities sponsored by the Canadian Club.

"From cave men days to a horn of plenty" themed Canadian Club's float in the Homecoming Parade. Their "Little King" entry in the snow carnival stood valiantly despite the lack of snow.

Social activities included a wiener roast, a box lunch social, a Christmas party, a canyon party, and an exchange with "Y"oming Club.

Three men's intramural basketball teams were supported, and club member Virgil Anderson won the intramural badminton singles.

A chartered bus to Canada was sponsored by the club for Christmas vacation.

CANADIAN CLUB FLOAT in Homecoming featured Mountie and oil derricks carrying out a theme of the Horn of Plenty.

Front, Terry Selin, Shib Chattoraj, Le Chen Hsu. Second row, Lee Cox, Roger O'Brien, Bevan Ott, Charles Whittle. Back row, Dave Seegmiller, Ralph Anderson, Hal Johnson, Ivan Cook.

american chemical society

The largest scientific organization in the world, American Chemical Society, has student chapters all over the world. Its purposes are to foster research, to publish journals for disseminating results of research, to establish standards of teaching, and to aid in job placement and economic aspects. Student members are undergraduate chemistry majors who desire professional and social contact. They meet twice a month to hear lectures, and they go on excursions to chemical plants. This year's tours included Kennecott Copper, Geneva Steel, and Rare Metals Corporation.

Social activities, and annual banquet and informal gatherings, are sponsored by the club.

President of the club was Bevan Ott. Faculty advisor was Dr. H. Smith Broadbent.

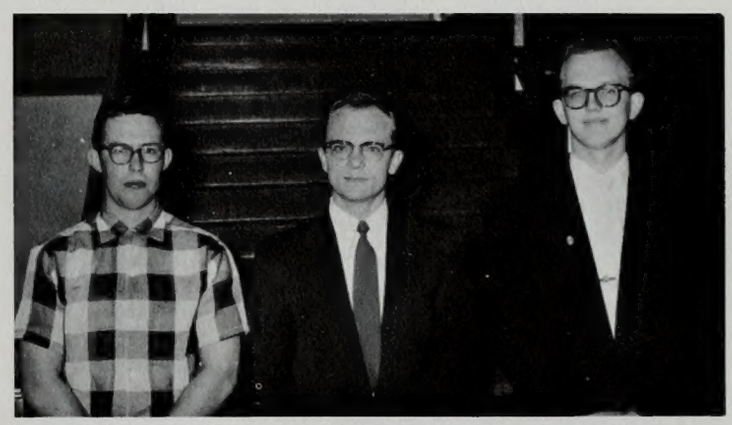

AMERICAN CHEMICAL SOCIETY OFFICERS were David W. Seegmiller, secretary; Terry Selin, treasurer; J. Bevan Ott, president.

BOTTLES AND TUBES are the stock and trade of the American Chemical Society.

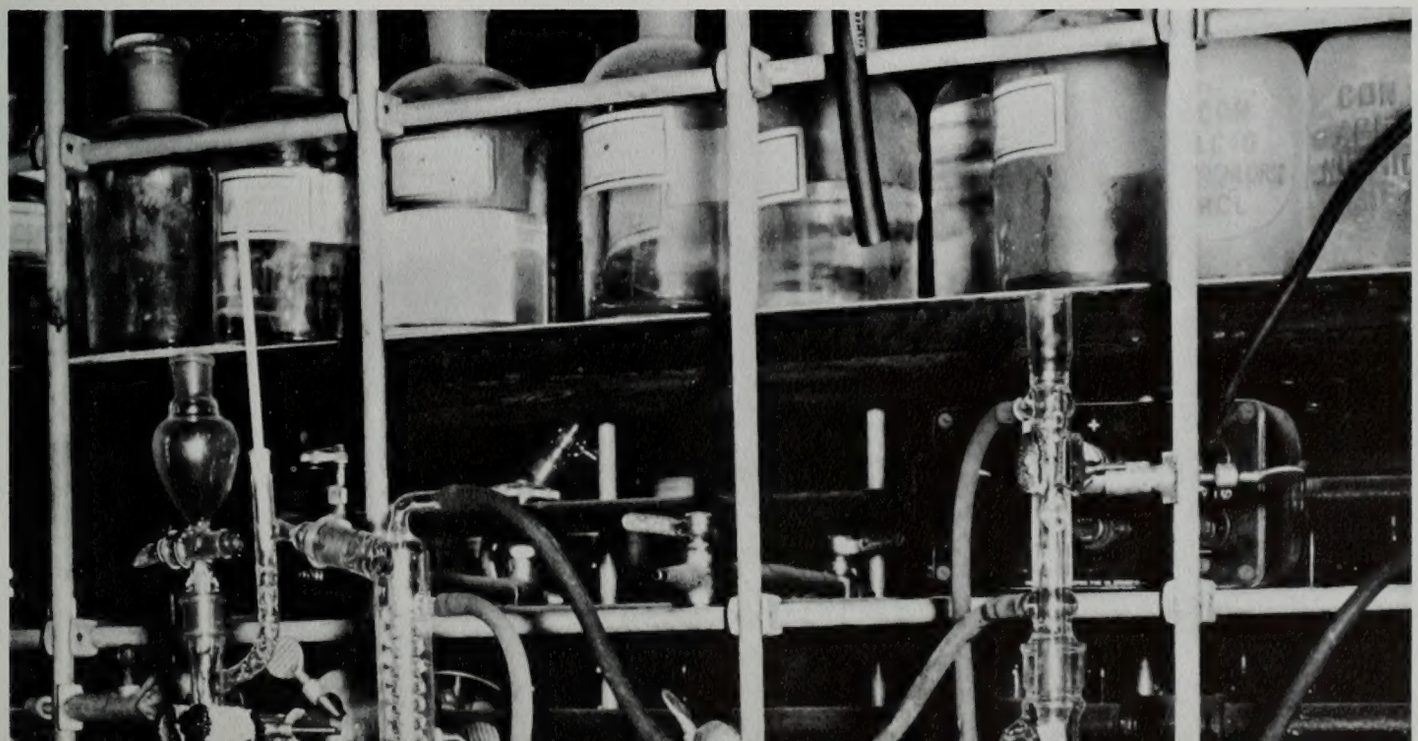

FRONT ROW: Joanne Anderson, Ruth Ann Boyer, Barbara Mathews, Carolyn Wilson, Leila Lawrence, Mary Gay Hatch, Betty Lou Hardle, Eunice Stanton. SECOND ROW: Nadda Smith, Arva Johnson, Pauline Lauper, Fern Wood, John T. Smith, Lewis B. Meiners, Jack J. Thurgood, Sponsor; Bill Bailey. THIRD ROW: Gary H. Carver, Foster H. Ipsen, Utah Lawrence, Nolan Lutz, Roger Malphurs, Lyman J. Durfee, Wilford J. Tolman. BACK ROW: William Reiche, Lloyd E. Coates, E. Gordon Adams, Richard M. Elmer, James A. Perkins, James B. Pace, Jerrold R. Morgan, Tom Jensen.

fog liters

Foglighters Club was organized during winter quarter by a group of old friends who formerly attended MIA together in San Francisco.

Business meetings were outlawed by the informal club, whose functions were entirely social. Many of the forty members have known one another all of their lives; others have been in the service or on missions together. Dressed like six-year-olds, Foglighters attended their first party held at Shipp Hall. They held regular firesides and participated in a Scavenger Hunt Dance. Spring quarter they featured outings including swimming and canyon parties. Officers were: Tom Jones, president; Charlene Siebert, vice president; Bill Reiche, second vice president; Florence Christie, secretary; and Jim Perkins, treasurer.

Dixie Club members are "Southerners" who have attended Dixie College or lived in Southern Utah.

Thirty-five students this year joined Dixie Club, whose purpose is to provide both social and intellectual activities for members.

Fall quarter they enjoyed a get-acquainted party and a canyon outing; winter quarter, a pot-luck supper and a roller skating party; and spring quarter, an exchange and a swimming party at Saratoga. Dixie Club also participated in the assembly and dance on Geographics Day.

Officers were Reed Blake, president; Richard Hunt, vice president; Pat Rust, secretary; and Kenneth Hafen, athletic manager.

dixie

FRONT ROW: Mary Helen Clark, Willa Nita Brooks, La Rene Mortensen, Romaine Prince, Pat Rust, Carolyn Smith, Merial Musig. SECOND ROW: Reed H. Blake, Archie Leon Tobler, Crayton DeLange Leavitt, David A. Paxman, Brent H. Gubler, Dave Rust. BACK ROW: Brooks Taylor, Ralph J. Sullivan, Mar Wiles, Phillip D. Gubler, William Mickelsen, Kenneth Hafen.

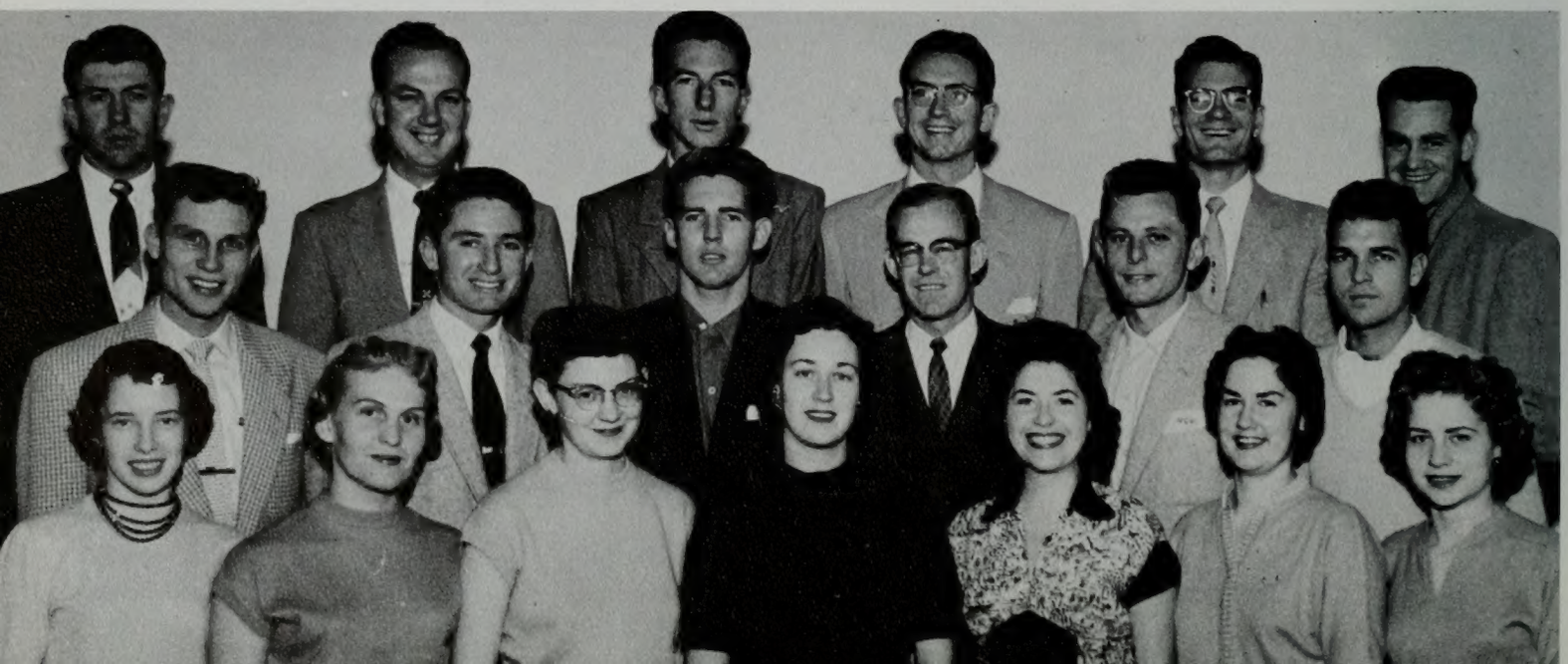

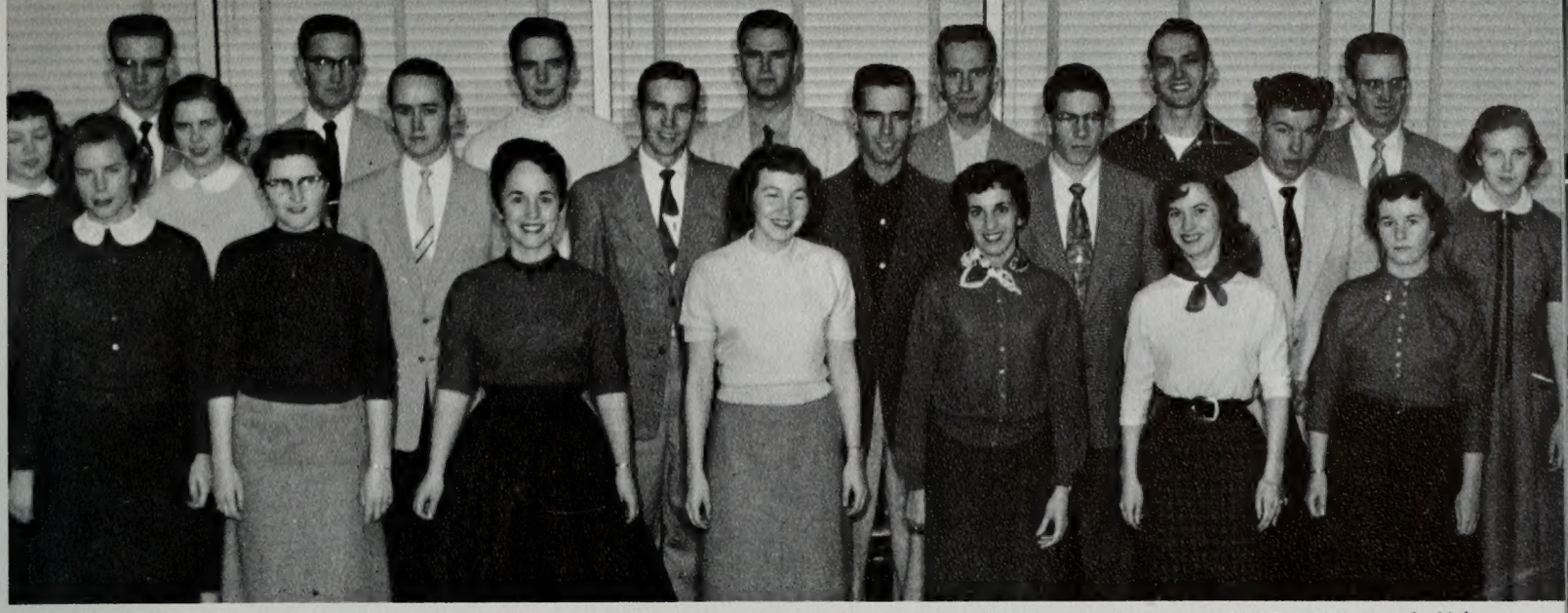

FRONT ROW: Kaye Hinman, Lois Hawley, Elaine Stirland, Verla Nash, Alice Nash, Alice Paddock, Gay Ellis, Elmonda Heimark. SECOND ROW: Beverly Holman, Marilyn Ballard, James Johnson, Gary Stott, Dave Squires, Dorian Crow, Pat Heimark, Barbara Cole. BACK ROW: Jerry Walston, Joseph K. Papenfuss, Earl M. Lee, James Mills, Christ E. Kolste, Gary Qualls, LaVon Walston.

montana

Montana Club featured parties as their main activity this year. Numerous social functions enabled club members to meet other students from their home state.

Several exchanges and firesides were held with "Y"oming Club during the year. Fall quarter, Montana students made candy and danced at a "Get Acquainted" party. Intramural teams sponsored by Montana Club participated in football, basketball, and handball.

Officers were: James T. Johnson, president; Ed Malstom, vice president; Pat Heimark, secretary; and Marilyn Ballard, treasurer.

Danish-Norwegian Club is composed of students and returned missionaries from Denmark or Norway as well as descendants from these countries interested in genealogy. Activities of the club were planned to stimulate interest in the languages, histories, and cultures, and to help with genealogy work.

About twenty members met monthly to study the languages and to hear guest speakers. They corresponded with missionaries in the field, held an exchange party with the Salt Lake Danish Club, sponsored firesides, and went Christmas caroling to Norwegian and Danish families in Provo.

Officers were: Leo Thomsen, president; Kristian Aase, vice president; and Phyllis Christiansen, secretary.

danish-norwegian

FRONT ROW: Kristian Aase, Tove Henningsen, Vivi Clausen, Phyllis Christiansen, Carol Borgerson, Norma Gwilliam, Marilyn Wills, Darrell Bickmore. BACK ROW: Allen D. Pedersen, Leo Thomsen, Wayne Johnson, Arden T. Christiansen, Hollis R. Johnson, Charles M. Hall, John Wesley Burlew.

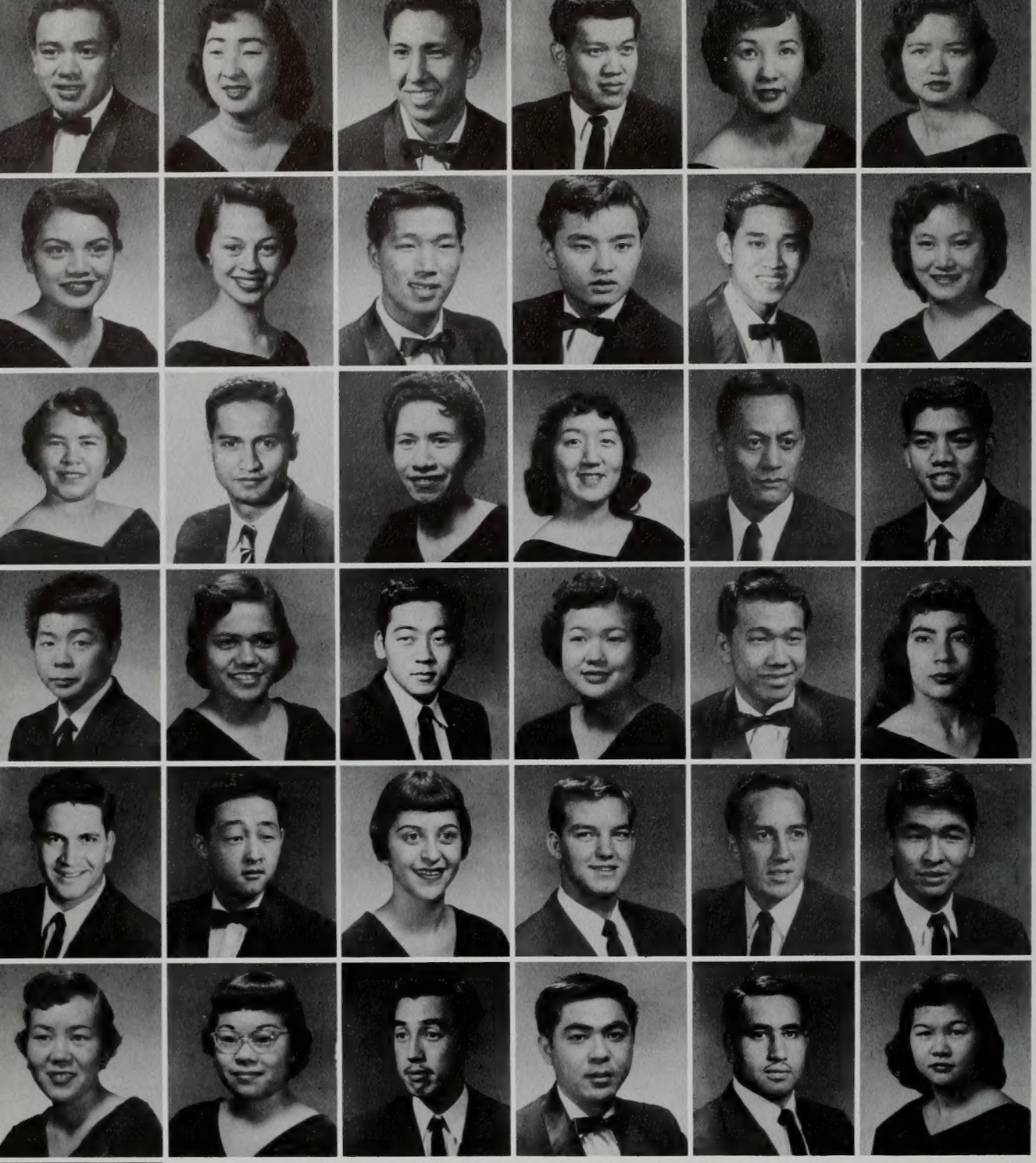

Akiu, Rogers
Adachi, Margaret
Akita, Norman
Chun, Albert
Chun, Mildred
Chinen, Sakaye

Faufata, Barbara
Forsythe, Maile
Fujita, Wilfred
Higashi, Allan
Ho, Robert
Iokepa, Shirley

Kahuema, Margaret
Kamauoha, Edwin L.
Kamauoha, Jane
Kawahigashi, Sylvia
Kekauoha, Willard
Magaoay, Pasito

Masada, Jerry
Moikeha, Mona-Amy
Miyazaki, Richard
Maumu, Judith P.
Okimoto, Howard
Obregon, Socorro

Parker, Edmund
Oshima, Stanley
Parker, Leilani
Riggin, Don
Runnels, Roy
Saito, George

Saito, Clara
Shimoda, Donna
Takeuchi, Tatsuo
Uyehara, Robert
Velasco, John
Velasco, Barbara

Wright, E. Wayne

hawaiian

HAWAIIAN CLUB officers were, front, Socoro Obregon, girls athletic director; Sakaye Chinen, secretary; Donna Shimoda, vice president; Rosie Tufaga, program co-chairman. Back row, Philip Kekauoha, historian; Norman Akita, publicity chairman; Roy Runnels, president; Rogers Akiu, program co-chairman.

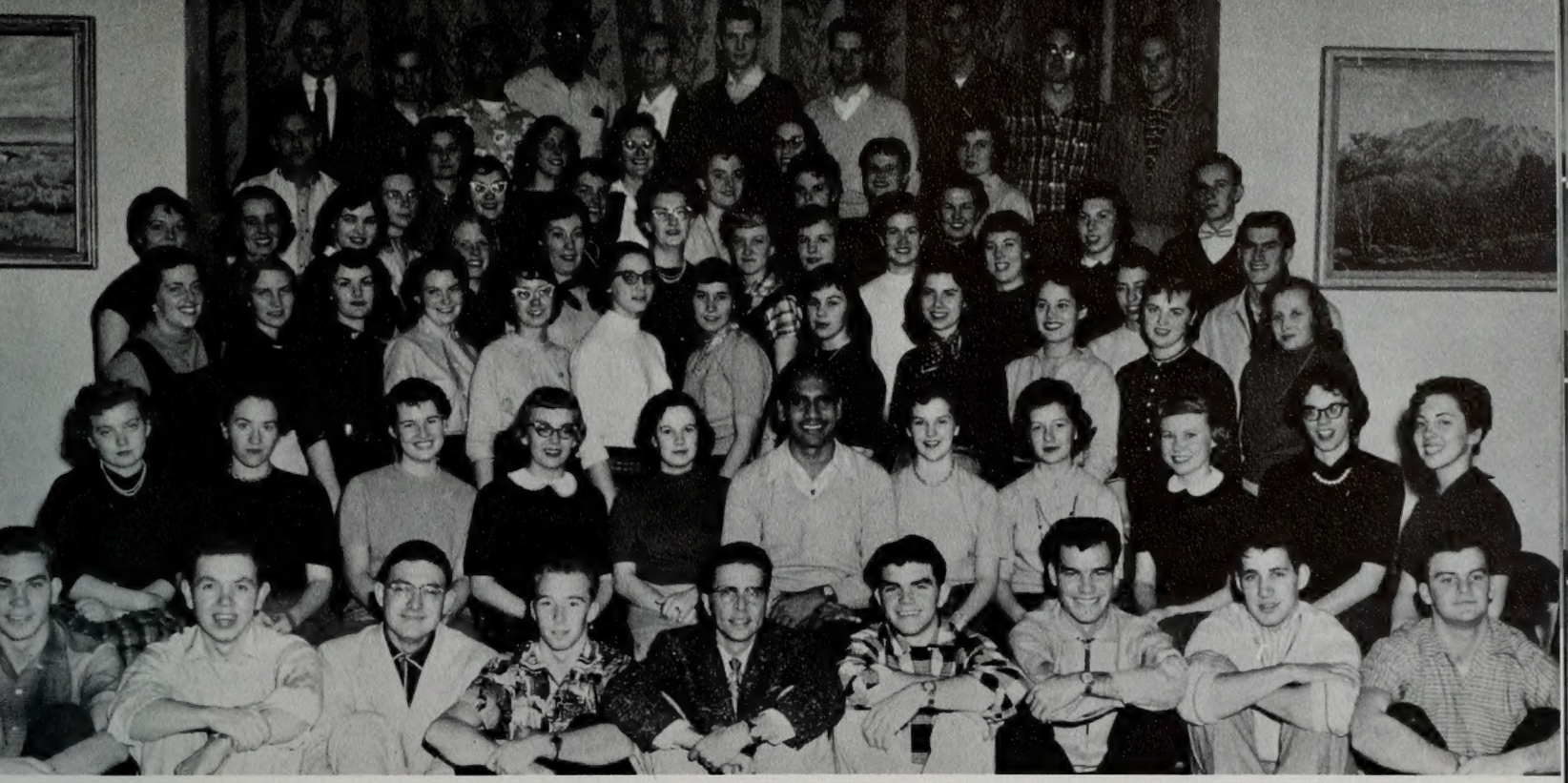

FRONT ROW: Alfred Woodland, Donald Reed, Gary Lee Anderson, Warren Thornock, Rulon G. Craven, Bruce G. Cameron, Jerry McCulloch, Bill Martin, Fred H. Calder. SECOND ROW: Jean Hansen, Pauline Winkler, Diane Affleck, Margaret Thompson, Faith Despain, Sam Atoa, Nevada Neeley, Cheril James, Jeanine Nielson, Janice Larsen, Kay Smith. THIRD ROW: Darilynn Bybee, Evelyn Crandall, JoAnn Goodrich, Coyla Lalliss, Pat Barney, Irene Goates, Helen Hanni, Rita Call, Jean Sabin, Marilyn Ballard, Myrna Day, Joyce Summerhays, Leila Ogden. FOURTH ROW: Venla Whipple, LuRae Fawson, Irene Simadeni, Renata Pace, Donna Visser, Sofia Gardner, DeLoy Vernon. FIFTH ROW: Loretta Vance, Joan Morrow, JoAnn Mercer, Anne Deputy, Carol Phippen, Bufaye Kirkland, Markeene Ferne, Marvene Harris, Yuvonne Alvey, Audrey Bean, Garn McBride. SIXTH ROW: Grant Johnson, Karen Guyon, Leanne Ponder, Shirley Cole, Karen Anderson, Sharon O'Leary, Patricia Patterson. BACK ROW: Paul E. Pennell, Avefua Fiso, Tavit Fitisemanu, Donald Murray, Gary Chamberlain, Bob Pursley, Eldon Davis, Henry Leavitt, Jerry Brooks.

KIA ORA officers were, Frank Horton, advisor; Joan Morrow, secretary; Bob Pursley, first counselor; Darilyn Bybee, second counselor; Sam Atoa, president; Myrna Day, treasurer; Warren Thornock, historian; William Carr, sponsor.

kia ora

Kia Ora Club was organized six years ago by returned missionaries from New Zealand to promulgate the customs, spirit, and faith of the Maori people. Students fulfill this purpose by teaching one another Maori songs, dances, and games, and by presenting numerous programs.

By meeting to practice twice a week, members who have never seen Maori Land become experts in depicting the spirited folk activities.

During fall quarter the club presented a program at a Springville seminary dance and held a Salt Lake performance. Kia Ora went on tour in February to Northern Utah with the Samoan and Hawaiian Clubs, sponsored by the Student Program Bureau. The half-time program at the Oregon basketball game was presented by Kia Ora, and spring quarter they held an evening assembly for the student body.

ISLAND DANCING is shown by Sam Atoa and Ann Terry Blaisdell on assembly.

CHANTS helped Warren Thornock dance.

FRONT ROW: Margie Call, Carolyn Hardy, Judy Roberts, Jeanette Oxborrow, Loretta Bunker, Marilyn Miller, Rene Ream, Anita Carter. SECOND ROW: Janice Conger, Sherril Gardner, Cleo Slater, Deanna Cram, Iva Dawn Ence, Joann Larkin, Elva Foutz, Naomi Lytle. BACK ROW: Ila Schofield, Dean Frampton, Gerald Stubbs, Clyde Souter, Ronald Atchley, Scott King, Don Watts, Byron Thornton.

nevada

Nevada Club had about 40 members who enthusiastically supported the new club and its activities. First organized fall quarter, Nevada Club aspires to promote friendship, uphold church standards, and to support the University by performing worthwhile services.

Officers were: Dean Frampton, president; Jay Wright, vice president; Sherril Gardner, secretary-treasurer; and Jeanette Oxborrow and Jerry McCullough, social chairmen.

New Mexico Club was organized last year at BYU to bring to campus the spirit of the old Southwest.

Fall quarter they held an election party and an exchange with the Col-Juan and Uintah Basin Clubs. They sponsored candidates for offices, had a canyon party, a swimming party at Saratoga, and an enchilada supper with Texas Club.

Officers were Ron Collyer, president; Wanda Cluff, vice president; Mary Ellen Cornwall, secretary; and Jill Herring, social chairman.

new mexico

FRONT ROW: Ruth Nielson, Dorene Smith, Paula Merrell, Ron Collyer, Jill Herring, Mary Ellen Cornwall, Francelle Donaldson. SECOND ROW: Jean Whiting, Marilyn Cunningham, Nila Smith, Nadine Walker, Wanda Cluff, Kay Lee Wilson, Colleen Brown, Beverly Richins. THIRD ROW: Larry Farnsworth, Jose E. Garcia, Rayburn E. Jack, Kenyon Donaldson, Ruben Longwell, Jesse K. Kunena. BACK ROW: Glen Palmer, Marvin Loar, Benny Knudsen, Douglas Banks, D. E. Chapman, Robert E. Taylor, Delwin Jones.

FRONT ROW: Eloise Mielke, Virginia Wood, Janice Smith, Jeanette Hunt, Janet Fowler. BACK ROW: Clifford M. Bush, Theo Williams, Eugene H. Metler, Delyn E. Williams, Dale Johnson, Jim May.

oregon

Oregon Club activities were planned to renew old friendships and create new ones among students from Oregon who shared common interests.

Socials featured games and dancing, an ice skating party, a picnic, and a swimming party at Saratoga. The main event of spring quarter was participation in Western Week.

Officers were Clifford Bush, president; Ted Pettingill, vice president; Janet Fowler, secretary; and Jeanette Hunt, treasurer.

OREGON CLUB OFFICERS were Jeanette Hunt, treasurer; Clifford Bush, president; Janet Fowler, secretary. Back row, Theo Williams, social chairman; Ted Pettingill, vice president; Dale Johnson, sgt. at arms.

OREGON CLUB PARTY featured homemade refreshments and gingersnaps.

FRONT ROW: George Hallock, Gwydna Ann Lindsey, Jeanne Swanwick, Rowan Shirley, John Ellis, Charlotte Ann Posey, Pat Turley. SECOND ROW: Lynn Tenny, Betty Hopkins, Joe Scadlock, L. G. Cummins, Tillie Bailey, Frances Feik.

texas

A new organization on campus, the Texas Club, consists of residents and former residents of the Lone Star State. The club was organized by students who desired to promote unity and friendships among Texans at BYU.

House parties, a canyon party, and exchange party with United Staters, and a Mexican dinner exchange party with New Mexico Club were among the year's memorable activities for Texas Club members.

Officers were Tillie Bailey, president; Betty Hopkins, vice president; Anne Posey, secretary; and George Hallock, business manager.

Swedish Club promotes and keeps alive the customs and language of the Swedish people. Composed of returned missionaries, students from Sweden, and others who are interested, the club keeps in contact with the Swedish Mission.

Activities are planned to encourage learning of the language, history, and culture. Members participated in a Swedish Christmas party, the "Ful Fest," in the Snow Carnival, and in other geographical social events.

Officers were Robert H. Lundquist, president; Dean M. Flake, vice president; and Ingrid A. Heitman, secretary-treasurer.

swedish

FRONT ROW: Grant Johnson, Ann Christianson, Ranae Swenson, Garn Swenson. SECOND ROW: Pamela Russell, Kay Jacobs, Kathleen Lundquist, Dorothy Good. THIRD ROW: Leon Clark, Dee Jacobs, Anna Lou Call, Kenneth Hall, Lloyd Godfrey Olsen. BACK ROW: Darwin Christenson, Merlin Johnson, Kay Berge, Robert Lundquist.

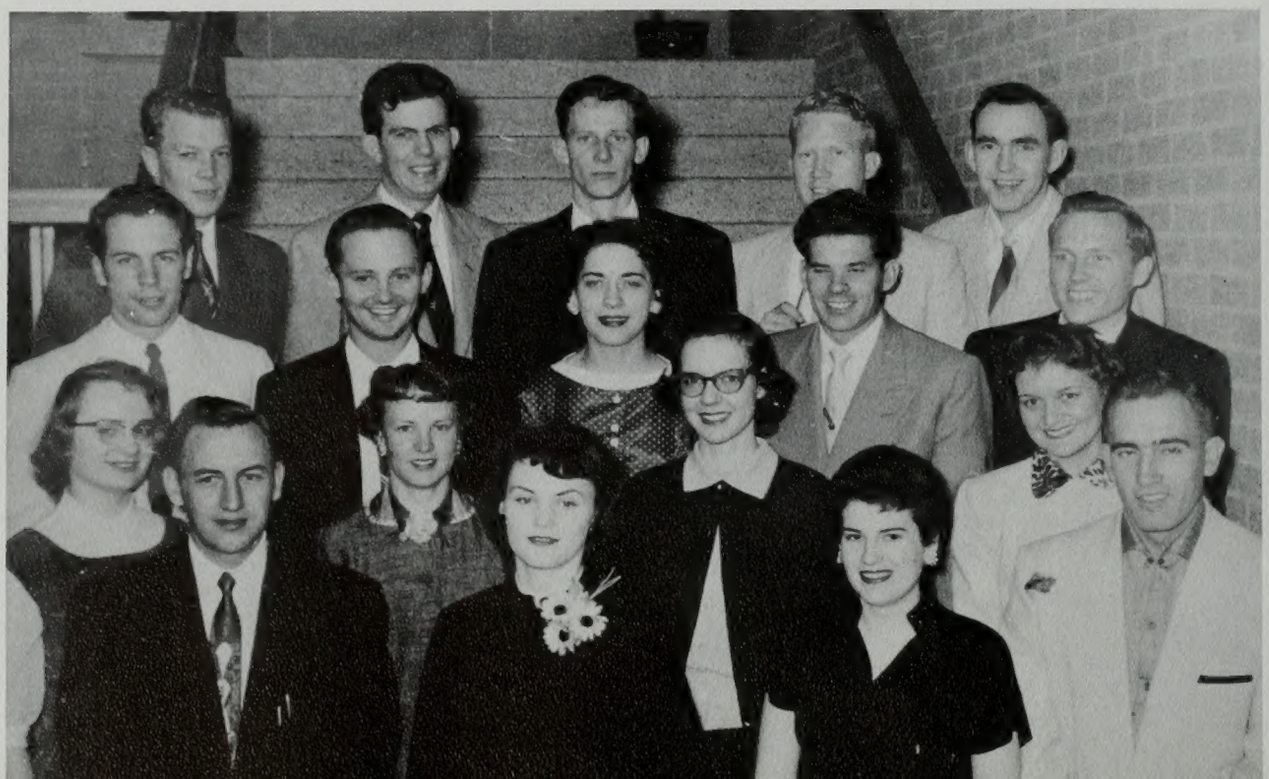

FRONT ROW: Maurine Nielson, Lela Hafen, Charlotte Nelson, Shawna Lasson, Reva Jensen, Lucille Briggs, LaVerne Christensen, Arlene Peterson. SECOND ROW: Allen W. Nielson, Kent Evans, Golden Terry, Terry Hafen, Donald Hafen, Lynn Hall, Dave Tew. LAST ROW: Grant Graham, Kent M. Anderson, John R. Baxter, Blaine C. Phillips, Bryant Madsen.

snow sanpete

Named after Snow Junior College and Sanpete County, the Snow-Sanpete Club is composed of students who have either attended the college or lived in the county.
About 20 members participated in socials and firesides, roller skating, tobogganing at Timp Haven, and ice skating at Utah Lake.

Purpose of the club is to perpetuate the ideals of Snow College and further acquaintances made in Sanpete County.
Officers were Kent Anderson, president; Donald Hafen, vice president; Reva Joan Jensen, treasurer; Joyce Anderson, secretary; Gordon Christensen, membership; Arlen Peterson, publicity.

MISS UTAH, Sybil Olsen, was sponsored in Homecoming parade by Snow-Sanpete club.

FRONT ROW: Beryl Johnstun, Gayle Case, Nadene Ottosen, Delores E. Chegup, Charlene Noble, Joan Noble, Nancy Rockwood, Pauline Winkler, Etholene Burton. SECOND ROW: Mary Murphy, Evelyn Shaw, Ila Manwaring, Connie Lundell, JoAnne Goodrich, Leda Beckstead, Marilyn Jennings, Marta Morrill, Diane Nelson. BACK ROW: Curtis Dastrup, Dilworth Rust, Max Brotherson, Delloy O. Abplanalp, Carol Todd, Eleanore Hacking, Jay B. Karren, Blaine Palmer.

uinta basin

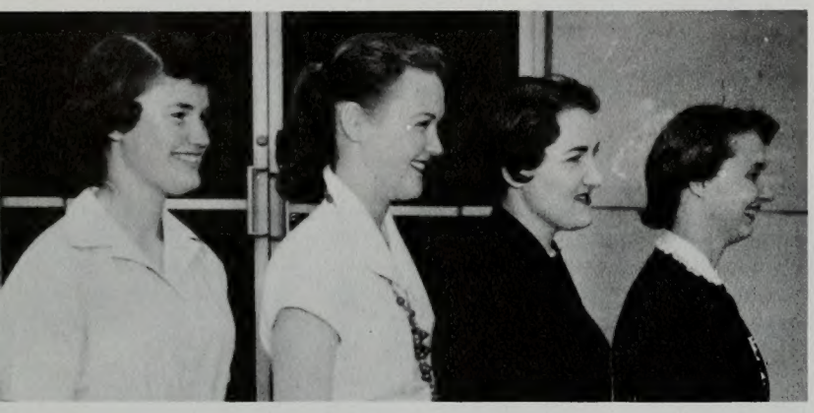

Uintah Basin Club activities are planned to help acquaint students with common interests and to renew old friendships.

Every year during Christmas vacation, the club presents an assembly to their hometown high schools to encourage students to come to BYU. This year's program, "Santa Claus at the Y," was especially successful in arousing enthusiasm.

Parties and socials were held throughout the year, and girls' and boys' intramural basketball and bowling teams were sponsored. Members also participated in the Rodeo Club assembly.

UINTAH BASIN OFFICERS were, Marta Morill, vice president; Carol Todd, secretary; Mary Murphy, president; Ila Manwaring, social chairman.

WAITING PARTYGOERS cluster around Blaine Palmer's car before leaving for a night of fun.

FRONT ROW: Sheryl L. Bodily, Sherrel Butler, Dianna Ream, Roberta Hinze, Carolyn Sumsion, Violet Olpin, Beulah Brim, Faith Despain. SECOND ROW: Alton Saxer, Jim Steel, Wanda Lee Peacock, Corena Miller, Margaret Snarr, Ila Manwaring, Ruby Ann DeCorah, LaDean Wright. BACK ROW: Tommie Matthews, Norman A. Pruett, James A. Johnson, Max A. Jensen, Rodger Overson, Kay Gardner, Peter H. Williams, Layne Shockley, Robert Boren, Beverly Booth.

united staters

The only organization of its kind in the nation, United Staters' Club is composed of students who have attended Boys' State or Girls' State. Organized last year, it now has about fifty-five members. The club's purpose is to sponsor social functions, to unite former Boys' and Girls' Staters, and to render service to the school.

During winter quarter they held a social—"Winter Paradise"—as a get-acquainted party for new members, and presented a program on KBYU. "Lady and the Tramp," United Staters' Snow Carnival sculpture, won first place in the miscellaneous division. Spring quarter they held an exchange with Texas Club and helped with studentbody elections.

UNITED STATER CLUB OFFICERS were Robert Boren, governor; Ila Manwaring, secretary of state; Margaret Snarr, state historian; Peter Williams, lt. governor.

SNOW SCULPTURE entry of "Lady and the Tramp" was a winning entry of the United Staters.

FRONT ROW: Donna Endrizzi, LuJuanna Beck, Joan Christensen, Rochelle Rhead, Loralee Green, Josephine Nielsen, Pat Burrows, Nonna Empey, LaRae Kirk, Gayla Lloyd, Joan Moss. SECOND ROW: Marcella Whaley, Noma Allen, Barbara Donaldson, Colleen Oyler, Virginia Baer, Nelda Wardle, Lorna Nielsen, Rose Marie Makin, Helen Wardleigh, Shirley Snow, Dixie White, Barbara Giauque. THIRD ROW: Hazel Harding, Leah Poulsen, Ben Standing, Bob Graser, Stan Roberts, Max Richardson, Marvin C. Hogensen, Kenneth Pringle, LaMoyne Garside, Bob Fox, Harry James, Janet Hill. BACK ROW: Cosette Myers, Howard Larsen, Lee Erickson, Carlyle Parker, Glen R. Hogge, Paul B. Hatch, Stuart Stringham, Hichard Nielson, Grant Schow, Boyce Harris, Don K. Richards.

weber

Weber Club this year took club activities home with them to the Ogden area during school vacations. Members are former Weber College students and others from Ogden.

During Christmas vacation they held an exchange sleigh ride and dancing party with the Weber Club from the Utah State Agricultural College. Several parties are planned for the group in Ogden this summer.

Fall quarter activities included a party and dance at Manavoo Ward, viewing slides of the United States, and hearing Dr. Robert Thomas lecture on Semantics. Winter quarter, Weber Club held a roller skating party and a Christmas social, and spring quarter they sponsored a canyon party.

Officers were: Carlyle Parke, president; Donna Endrizzi, vice president; Howard Larson, secretary; and Lamoyne Garside, historian.

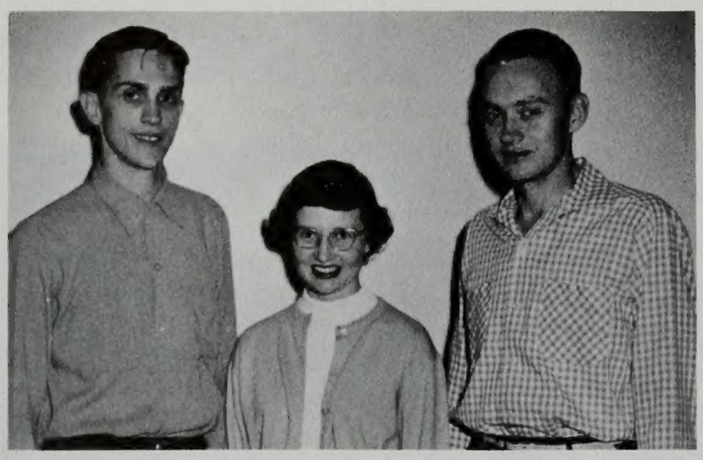

WEBER CLUB OFFICERS were Carlyle Parker, president; Donna Endrizzi, vice president; Howard B. Larsen, secretary treasurer. Absent when picture was taken was historian LaMoyne Garside.

BALLOON BUSTING Weber Club members get a kick out of breaking balloons over a coeds' head during Christmas Party.

FRONT ROW: Corena Miller, Vernice Noble, Louise Payne, Merretta Munger, Rosalind Radley, Eleana Smith, Ardis Zirker, Zina Noble, Judith Zielinski. SECOND ROW: Mary Lynne Foster, Betty Main, Iva Mechling, Theron J. Egg, Jr., Glade Larson, Maurice Whitney, Robert Nanto. BACK ROW: Larry Lindhardt, Gary Chamberlain, Don Olsen, Kyle S. Bowen, Blair Mortensen, Theron Sainsbury, Max Merrell, Ed Crawford.

washington

Formed in 1949 as the Washington-Montana Cub, the Washington Club has since become a separate organization with about twenty-five members this year. Fall quarter they had an exchange with California Club, and sponsored two buses to Washington for Christmas vacation. During winter quarter they held an exchange with the Washington Embassy Club on Washington's Birthday, and went on a roller skating party with the Oregon Club. Spring quarter they wrote the script of "Western Days," and went on canyon and swimming parties.
Officers were: Gary Chamberlain, president; Rowell Quinton, vice president; Ardis Zirker, secretary; Lois Rice, treasurer; and Don Olsen, reporter.

WASHINGTON CLUB OFFICERS were, front, Gary Chamberlain, president; Ardis Lirker, secretary. Back row, Don Olsen, reporter; Rowell Quinton, vice president; Lois Rice, treasurer; Bob Turner, publicity manager.

ACTIVITY PLANNERS are Wayne Boyack, Bonnie Berrett, Marcia Land, Betty Main, Eleana Smith.

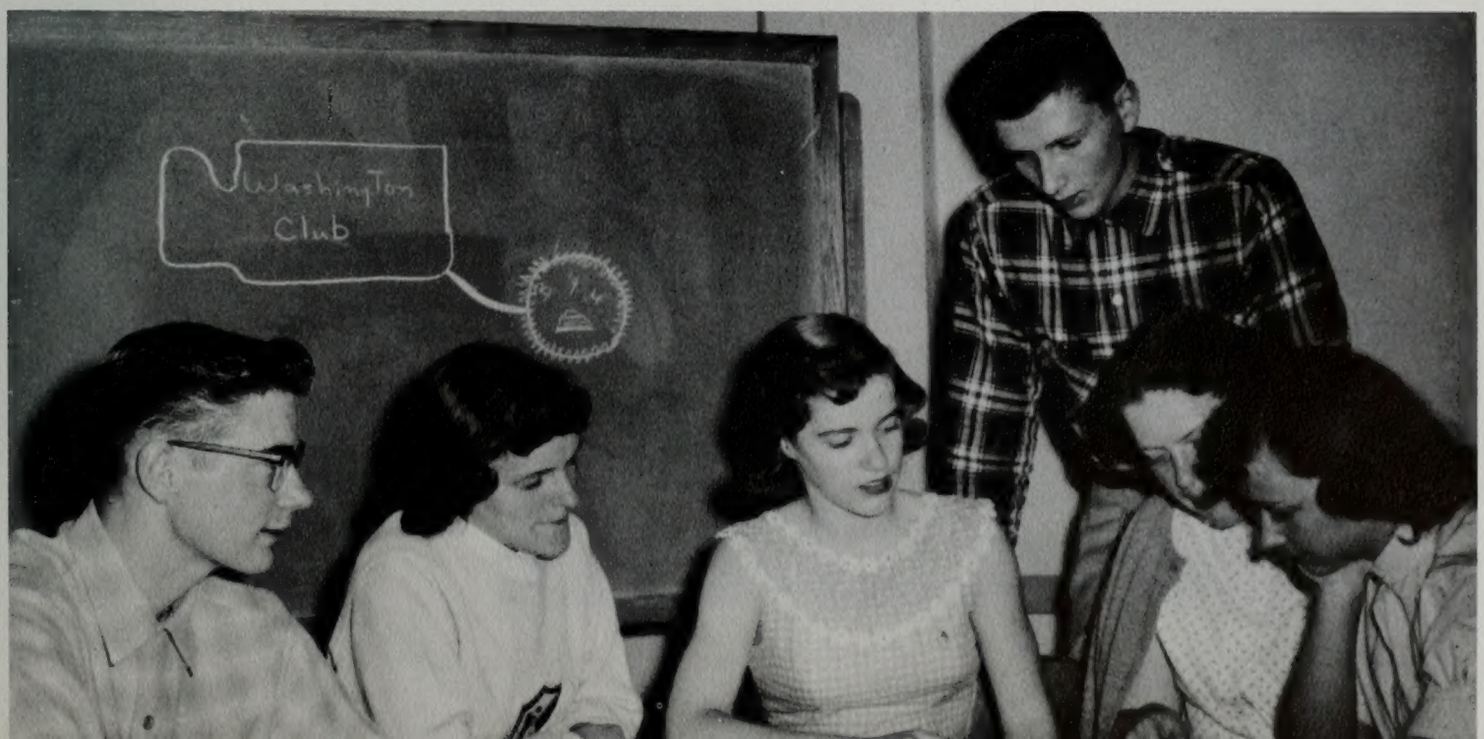

Front row, Lynette Allred, Carol Atack, Patrician Flygare, Kathleen Winters, Loy Rollins. Second row, Wes Parker, Jim Montgomery, Lloyd Tew, Dwain Hillberry, Ronald Smith. Back row, Ronnie Norris, Burton Winters, Charles Paris. Jack Cook, Frank Black.

'y'oming club

Students from Wyoming found opportunities to meet one another in useful, well-planned activities sponsored by the "Y"oming Club. Thirty active members got acquainted through parties, exchanges with other geographical clubs, firesides, and participation in intramural sports.

Exchanges and firesides were held "western style" with Canadian Club and Montana Club. A pot luck supper was the highlight of fall quarter activities, while a barbecue dinner, swimming party, and a canyon party were featured spring quarter.

"Y"oming Club teams met regularly to practice and to participate in basketball, bowling, and softball intramurals.

'Y'OMING CLUB OFFICERS were, front, Lynette Allred, social chairman; Pat Flygare, secretary-treasurer; Kathy Winters, vice president. Back row, Jack Cook, athletic chairman; Wes Parker, president.

Bailey, Ferrell G.
Bolinder, Dick
Burk, Noel
Carter, Warren
Christensen, Louis
Cool, John

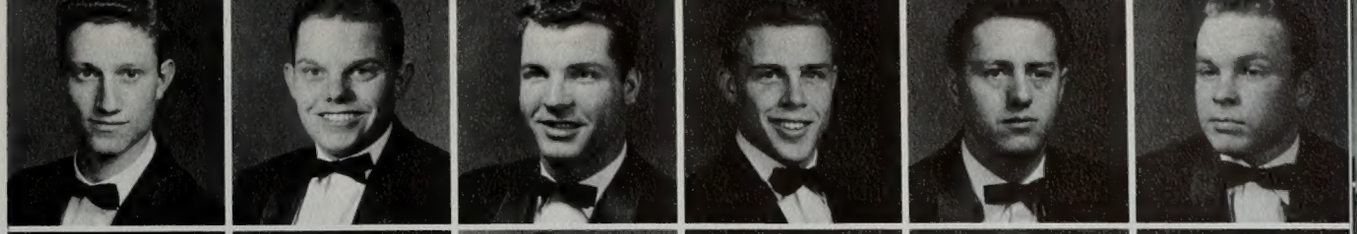

Crenshaw, Mills
Hemenway, Lynne
Hill, Howard
Jensen, Lyle
Johnston, Stuart
Johnson, Dick

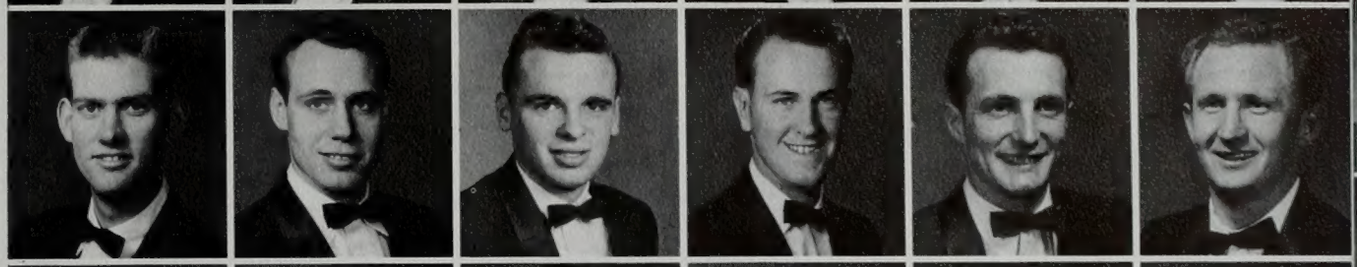

Keller, Robert
Lister, Lee
Matthews, Bill
Meiners, Lewis
Olson, Dave
Peterson, James

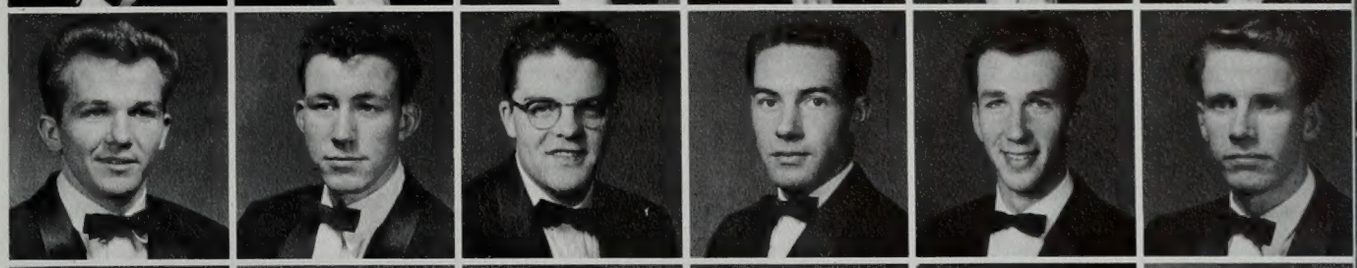

Paxton, Thornton
Rayner, Harry
Rutter, Jim
Schofield, Dave
Stone, David
Williams, Glen L.

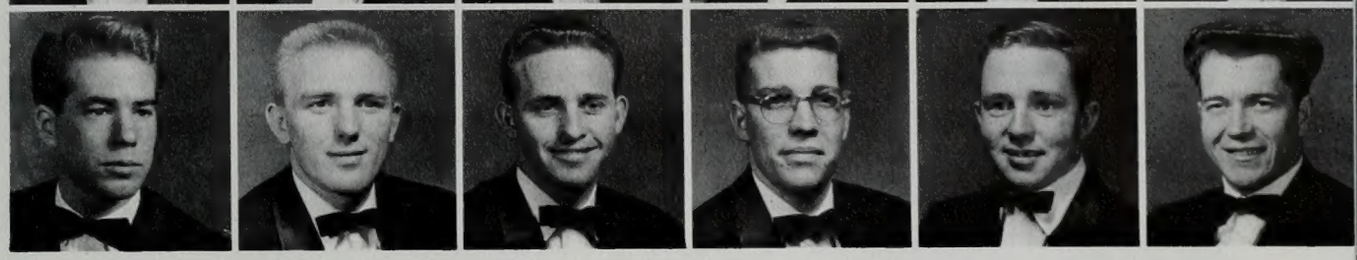

saxon kings

"Alpha Omega" are the words imprinted on the Saxon Kings Social Unit shield. The words stand for the loyalty and unity shared by members from "the beginning to the end."

Fall quarter, Saxons entered a float in the Homecoming Parade and held firesides, exchanges, and a dance. Winter quarter, they had parties after basketball games, a pot luck dinner, and a ski party at Brighton. Intramural teams were sponsored in football, basketball, softball, and track.

Among spring quarter activities were a dinner dance, a studentbody assembly, a swimming party, an after-the-prom party, and a jazz concert. Officers were Lou Christensen, president; Bob Keller, vice president; Harry Rayner, secretary; Bill Matthews, treasurer; and Lyle Jensen, social chairman.

SAXON KINGS OFFICERS were, front, Harry Rayner, secretary; Bob Keller, vice president; Dick Johnson, publicity. Back row, Lou Christensen, president; Bill Matthews, treasurer; Lyle Jensen, social chairman.

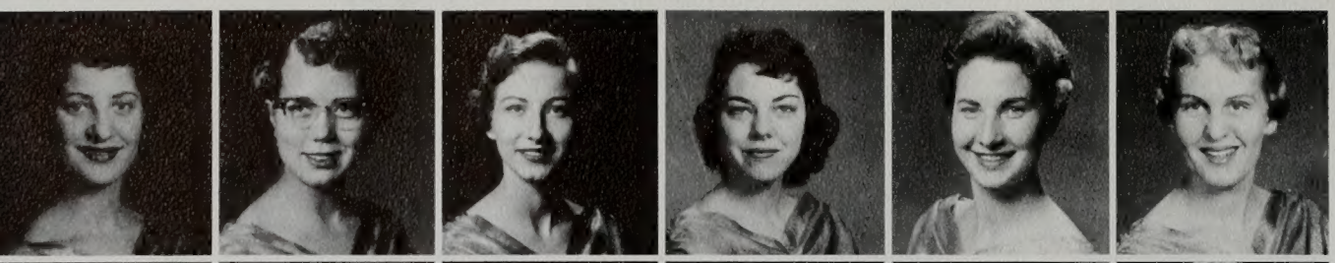

Anast, Connie
Abbott, Gwen
Anderson, Ruth
Banner, Gay
Baxter, Helen
Brooks, Willa

Budge, Barbara
Christensen, Gayle
Cowan, Jean
Evans, Georgia
Fairbourn, Joyce
Fawson, Lauralee

Geertsen, Lou Rita
Gilger, Marilyn
Glazier, Luana
Hintze, Gerrie
Jacobson, Vena Lee
Jolley, Carol

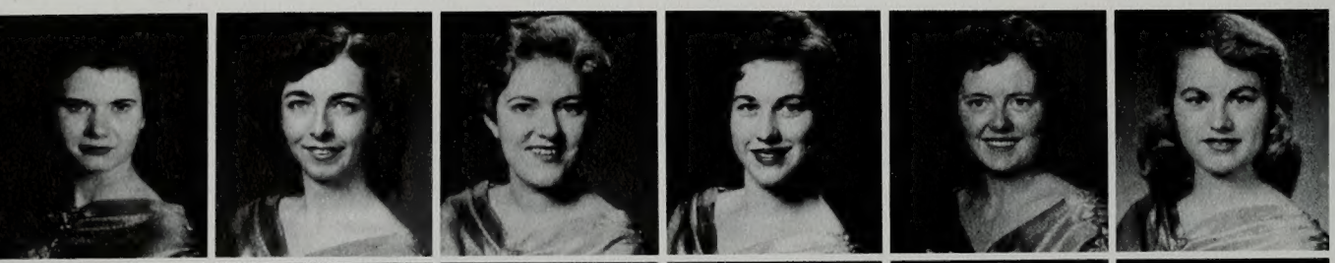

Matsen, Janice
Matthews, Colleen
Moody, Dorene
Moody, Kay
Moore, Marilyn
Olmstead, Pat

Pitcher, Sandra
Rees, Lorraine
Prince, Romaine
Skinner, LaVon
Steele, Sharon
Vandergrift, Ann

Wade, Venis
Wheldon, Carol
Young, Jean

alcyone

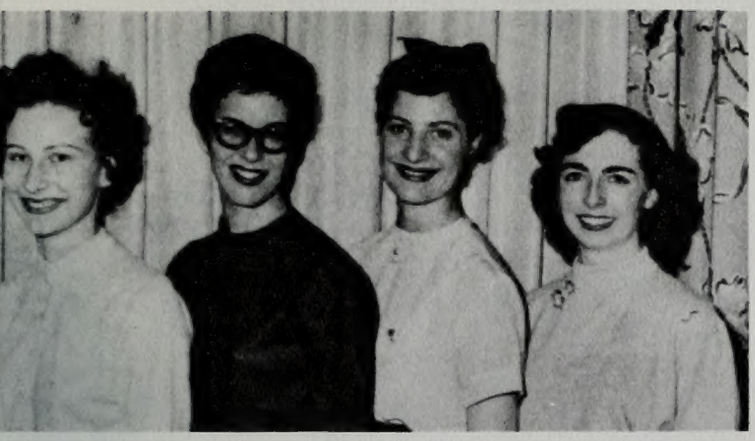

ALCYONE OFFICERS were Colleen Matthews, treasurer; Ruth Anderson, secretary; Connie Anast, president; Lorraine Rees, vice president.

Alcyone women's social unit derives its name from that of the highest in a group of seven stars. The unit's motto is "Our ideals are as high as the stars, yet we shall ever aspire to reach them."

These lofty ideals are represented by the purpose of the club—to promote spirituality, love, friendship, virtue, and knowledge through the social, spiritual and educational opportunities offered at the Brigham Young University. Events sponsored during the year included a luncheon and fashion show, the annual invitational with Tausigs, a spring quarter dinner dance, participation in the Hawaiian lua with Athenians, and the annual Woodhues dance. A service certificate was awarded Alcyone by the state mental hospital for the completion of a helpful project. The Gaynotes, Alcyone's entry, won first place trophy for women's organizations in the Fieldhouse Follies trio contest, and first place in the Utah State Fair Trio Contest. Trio members are Doreen Moody, Kay Moody, and Sharon Steele.

ALCYONE OPENHOUSE workers were LaVon Skinner, Sharon Paul and Connie Anast.

INVITATIONAL formal dance attracted a large crowd to soft dancing music.

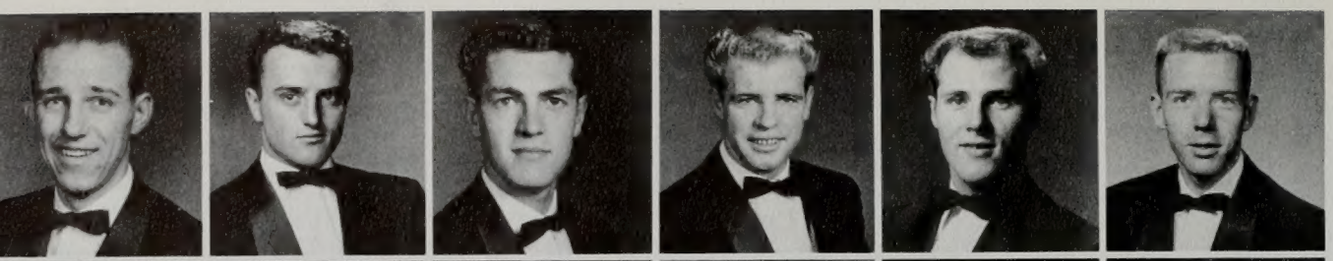

Anderson, Gerald
Bagley, Gerald
Beers, Ron
Bethers, Ray
Black, Max
Blackham, Dick

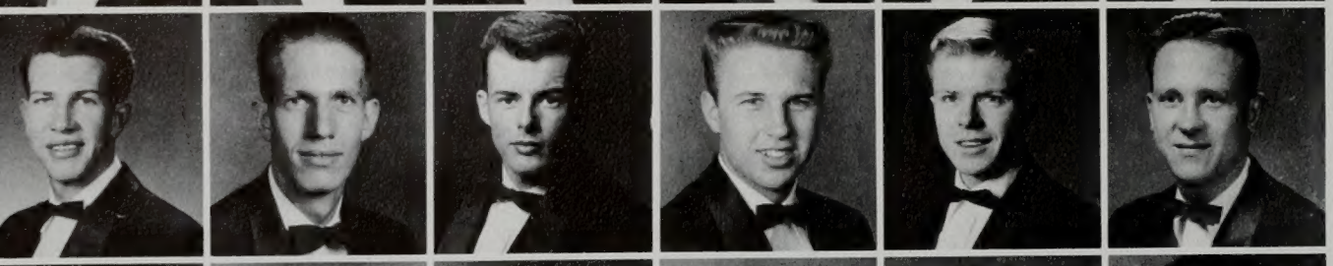

Bunnell, Dale
Candland, Bob
Christensen, Neal F.
Haycock, Roger
Herget, Amos
Hoglund, Boyd

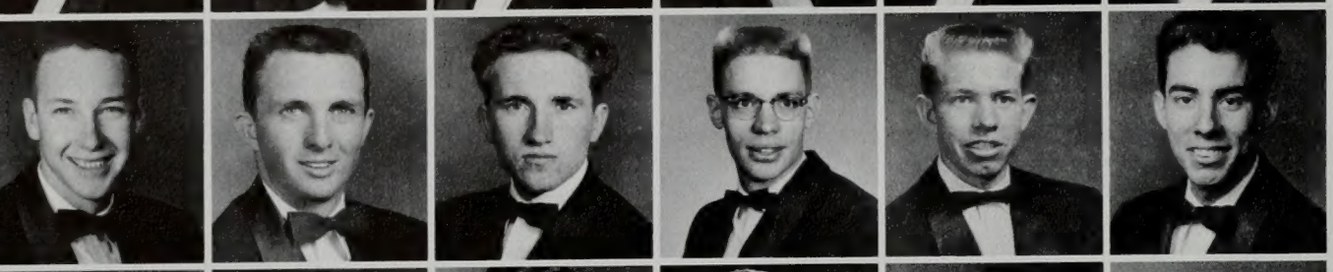

Homer, Russ
Hopkins, Neil
Jex, Reed A.
Kindred, Jerry
Lambson, Bob
Larson, Byron

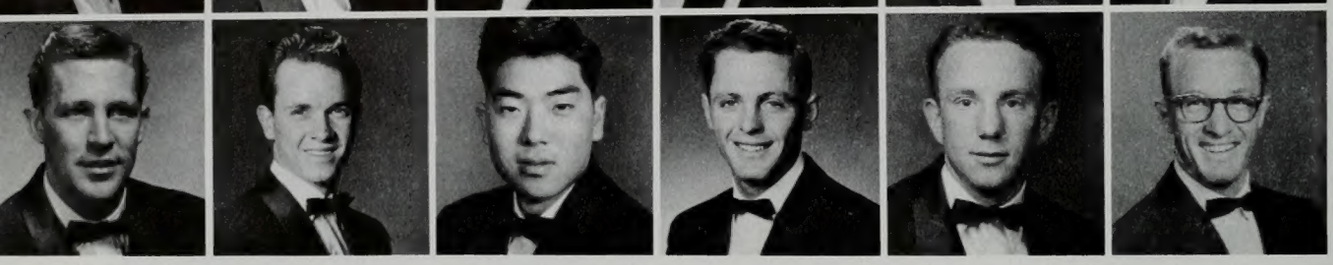

McAfferty, Lloyd
Merrill, Paul
Onishi, Bob
Parker, Ed
Poulsen, Glen
Schiffman, Doyle

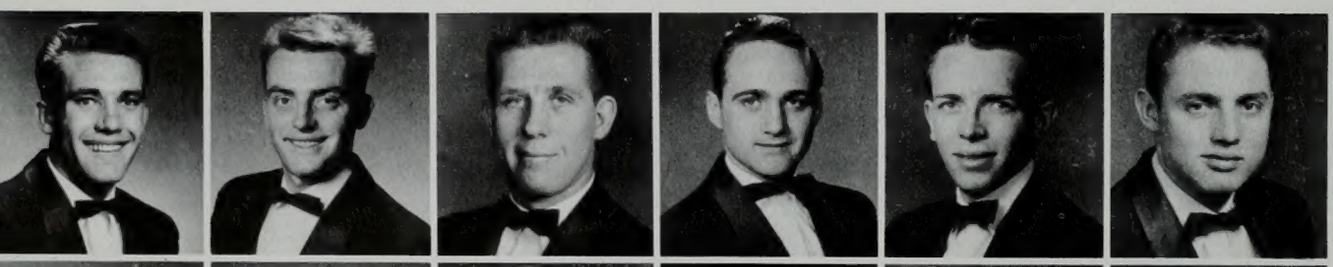

Scholes, Harold
Schultz, Bill
Steel, Jim
Tracy, Ray
Watts, Don
Warnick, Jerry

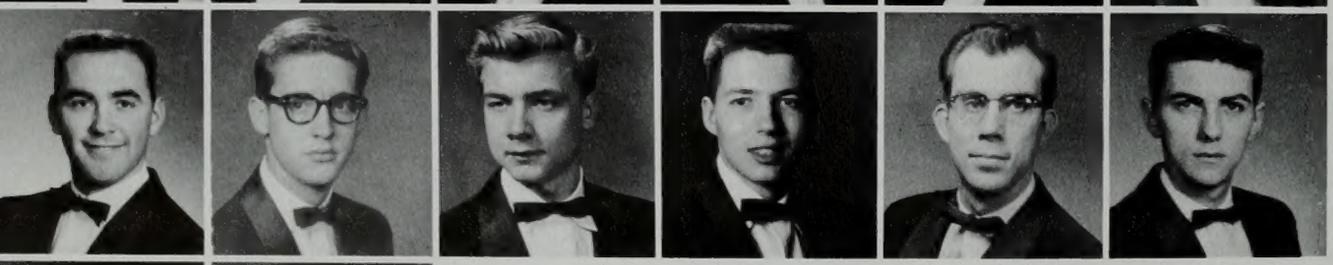

Webster, Richard
Warnick, Mike
Wilkinson, Clynn J.
Williams, Jim
Williamson, Reid,
Wilson, Dale

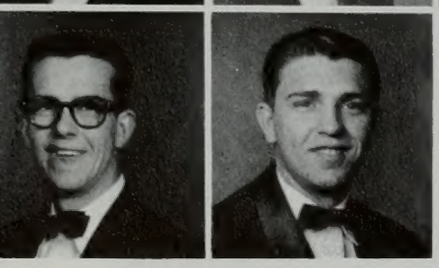

Wootton, Gareth D.
Wrigley, Karl

ATHENIAN OFFICERS were Paul Merrill, athletic chairman; Neil Christensen, vice president; Mike Warnick, president; Jerry Kindred, secretary; Harry Scholes, public relations; Terry Bagley, social chairman.

Activity was the means used by Athenian Social Unit to acomplish its purpose—to further the mental, moral, cultural, and social education of the group.

Numerous dances and parties were supplemented with participation in intramurals, an assembly with ToKalon, Songfest, Y Day, the Christmas Drive, blood drives, and a Senior breakfast. Highlights of the year were the winter quarter invitational and the Dixie Ball dinner dance with its exotic southern setting.

Athenians sponsored queen candidates for every contest, won first place award for the Most Original Float in the Homecoming Parade, received the AMS traveling trophy for pep activities, and won sweepstakes for snow sculpturing in the Snow Carnival.

Officers were Michael Warnick, president; Neal Christensen, vice president; Jerry Kindred, secretary; Jerry Chadwick, treasurer

OPENHOUSE had Niel Hopkins meeting president Mike Warnick.

SNOW SCULPTURE had to be made out of imported snow.

HOMECOMING FLOAT showed a lolling Cosmo and won first place in Most Original division.

Anderson, Gary S.
Anderson, Anthon
Anderson, Bill
Ballif, Mark
Bateman, Neldon
Blackhurst, Dennis

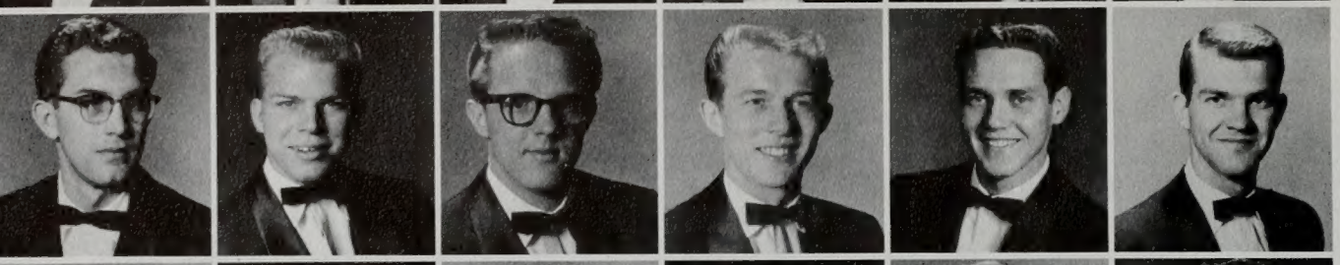

Blackhurst, Hoyt
LaBrum, Blayne
Bradley, Ronald
Brockbank, Brent
Bryner, L. Conrad
Bullock, Dick

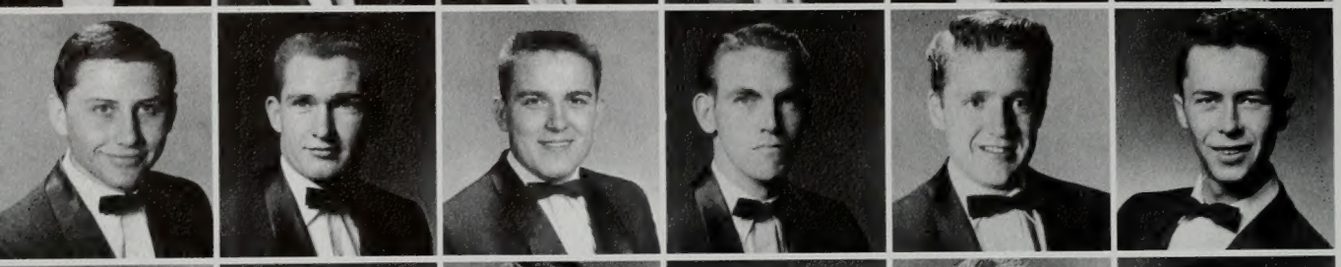

Clark, Cecil
Caldwell, Paul
Clarke, Jack
Collard, George E., Jr.
Conover, Martin
Collins, Gary

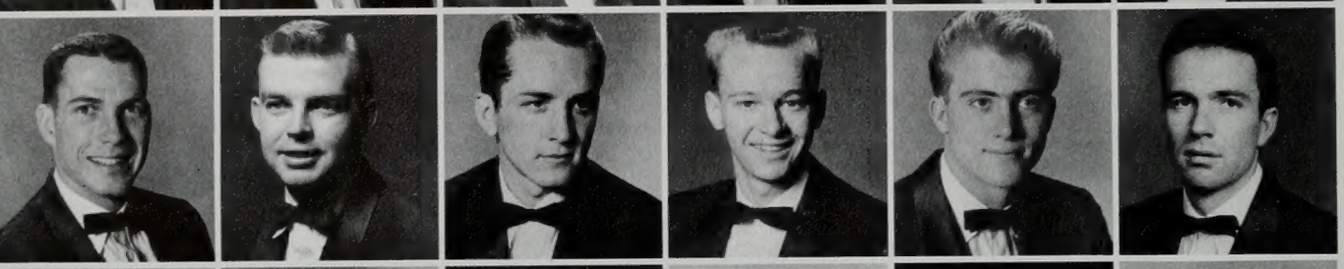

Dixon, Don
Driggs, Bob
Geertsen, John
George, Bill
Gosar, Greg
Hatch, Hal

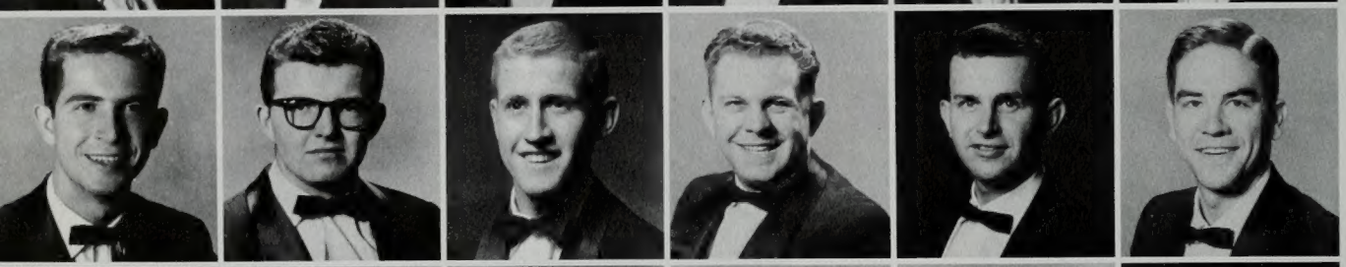

Hall, Jerry
Harris, Jerry
Hawkins, Charles
Ivie, Boyd
Hoopes, Ned
Jackson, Richard

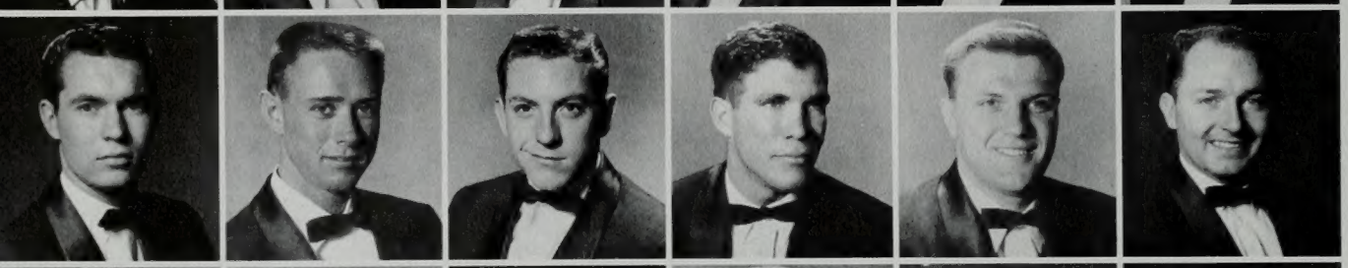

Jensen, Harold
Johnson, Kay
King, Charles
Leavitt, Fred
Lilijenquist, Jay
King, Glen

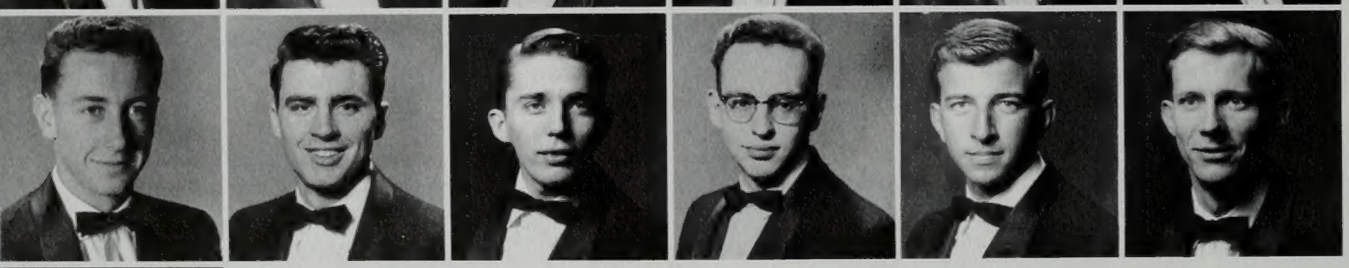

Madsen, Dale
Marshall, Roger
Nielsen, Norman L.
Perry, J. Russell
Peterson, Charles
Peterson, Grant

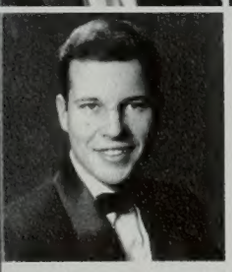

Redd, Charles Hardy

goldbricker

BRICKER OFFICERS were Fred Leavitt, sergeant-at-arms; Hardy Redd, treasurer; Grant Peterson, secretary; George Collard, vice president; and Bud Smithson, president.

Steeped in traditions of "refinement, individual growth, scholarship, sociability, and mor ality," Bricker Social Unit is one of the oldest organizations on campus.

This year's activities included an alumni banquet—"Bricker Haven Country Club,"—a dinner dance with the "Velvet Touch," the assembly, "Misfit," and the annual formal invitational.

Studentbody president, business manager, and preferred man were Brickers this year. The unit held the scholarship trophy and won the award for the Most Modern snow sculpture. Winter quarter Brickers took in twenty-six pledges, the largest group ever taken in during one quarter. Brickers claim fifty-two missionaries in the field. Officers were: Bud Smithson, Ned Hoopes, and Dick Devey, presidents; George Collard and Terry Forsyth, vice presidents; Grant Peterson and Hoyt Blackhurst, secretaries; and Hardy Redd and Neldon Bateman, treasurers.

HOMECOMING FLOAT of an attacking Dragon featured Merrill Oaks and Martin Conover.

HOLDING POSES, pledges Hal Jensen, Paul Caldwell, Keith Wilcock, John Wadsworth, Richard Sturgis and Jerry Harris felt a frigid winter's impact.

Smithson, Bud
Sperry, Brent
Sturgis, Dick
Sudweeks, Alan
Sundal, George
Stosich, Dick

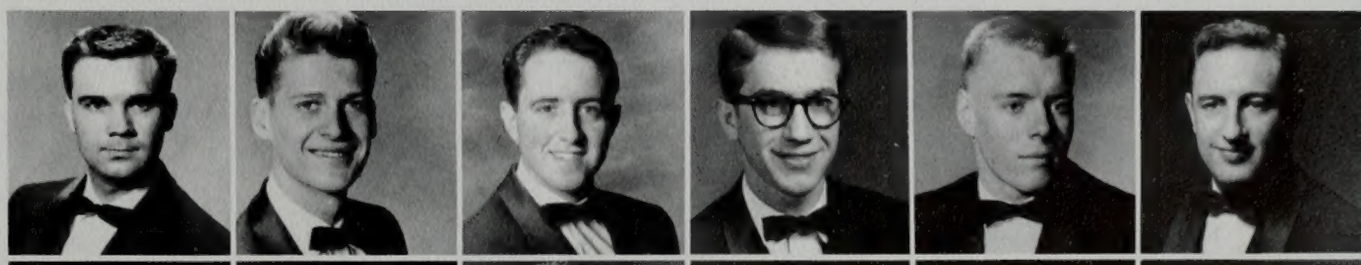

Sutherland, Russell
Tingey, Wid
Wadsworth, John
Whittle, Jack
Wilcock, Keith
Young, LeGrande

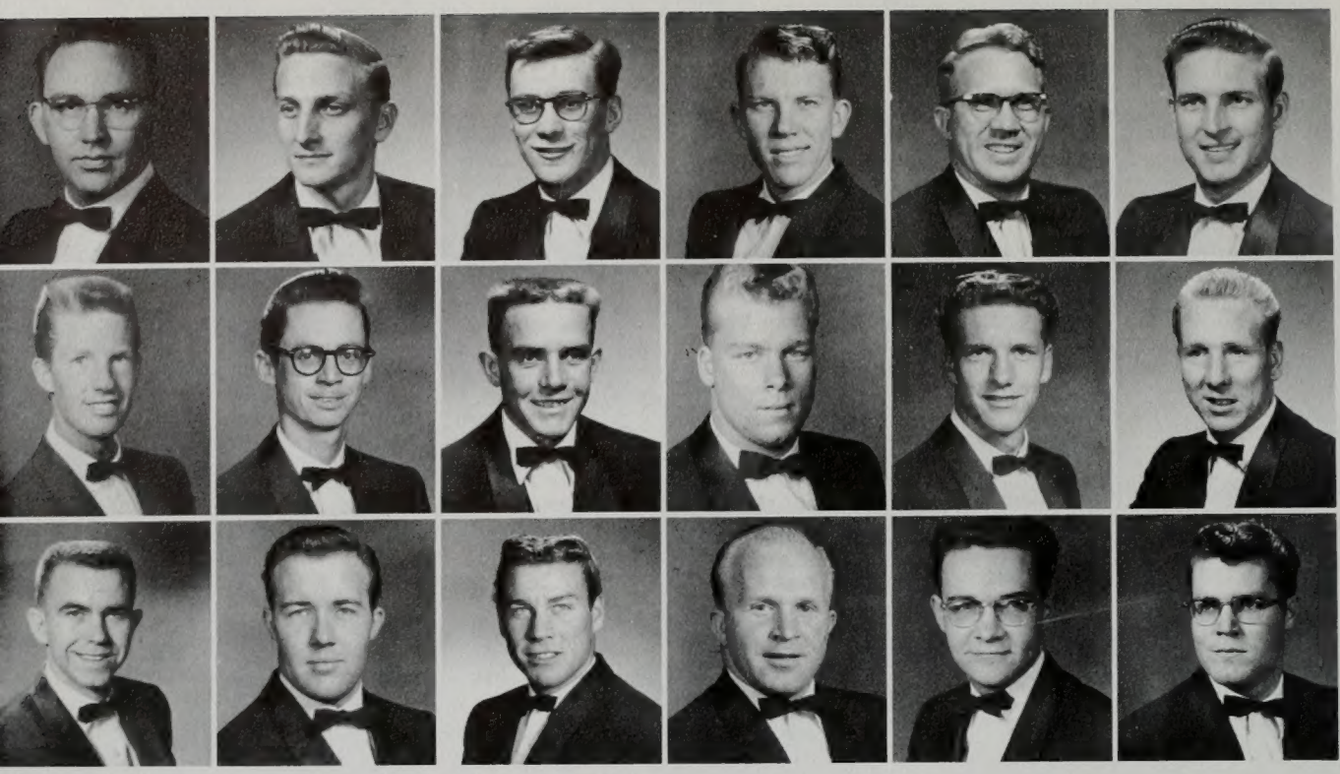

Bartholomew, M. Grant
Anderson, Bob A .
Anderson, Paul
Berge, Dale
Berge, Wayne Kay
Arnold, Edward W.

Black, Dave
Cahill, Tom
Corbett, Glenn M.
Driver, Bob
Gilger, Lloyd D.
Gudmundsen, Stanley E.

Hewitt, Harold K.
Haycock, Don
Houston, Rod
Hood, Grant
Jones, Lonnie
Houston, Ron

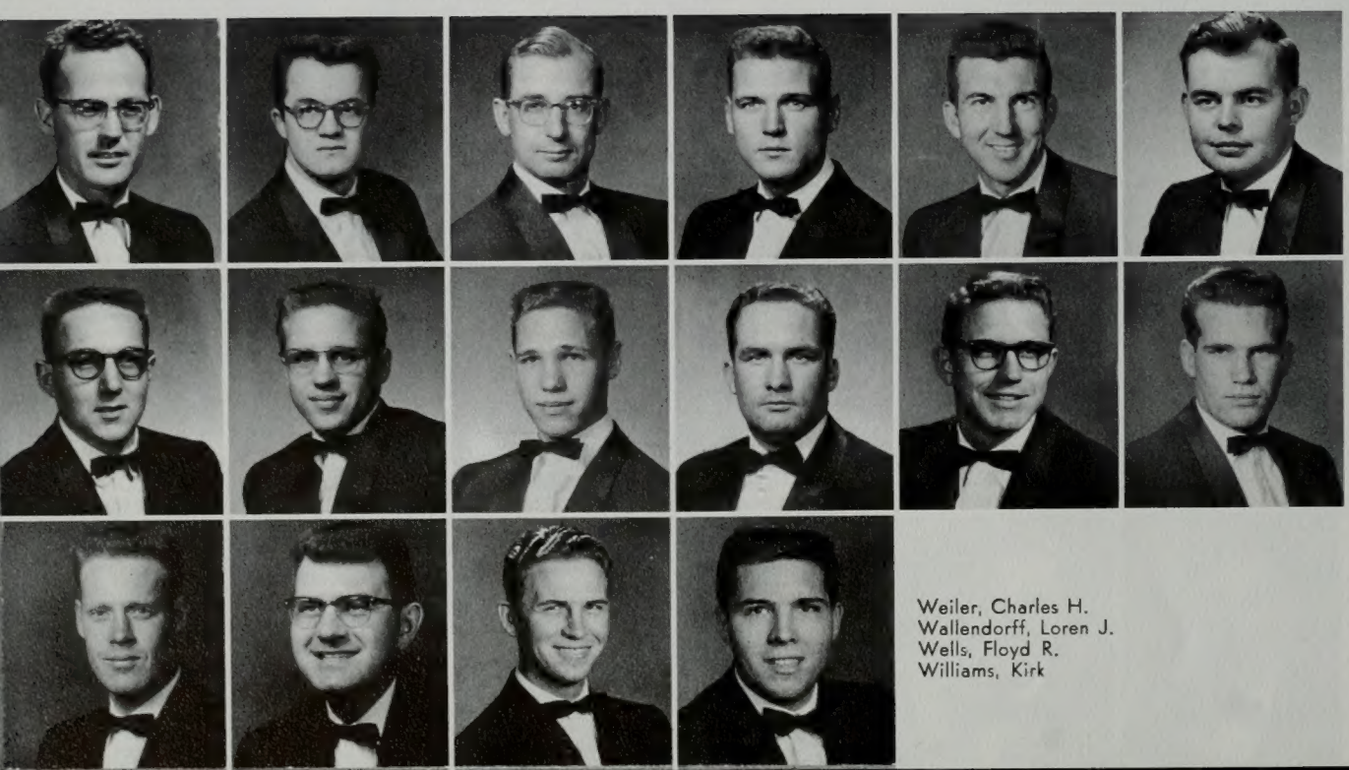

Covington, Oral Ray
Kennedy, Tom
McAffee, Calvin R.
McBride, Bob
Reed, Robert
Sheets, L. D.

Reid, Bruce
Smith, R. Gary
Smith, Terry
Stratford, Roland
Walker, Darrell
Thompson, Keith

Weiler, Charles H.
Wallendorff, Loren J.
Wells, Floyd R.
Williams, Kirk

brigadier

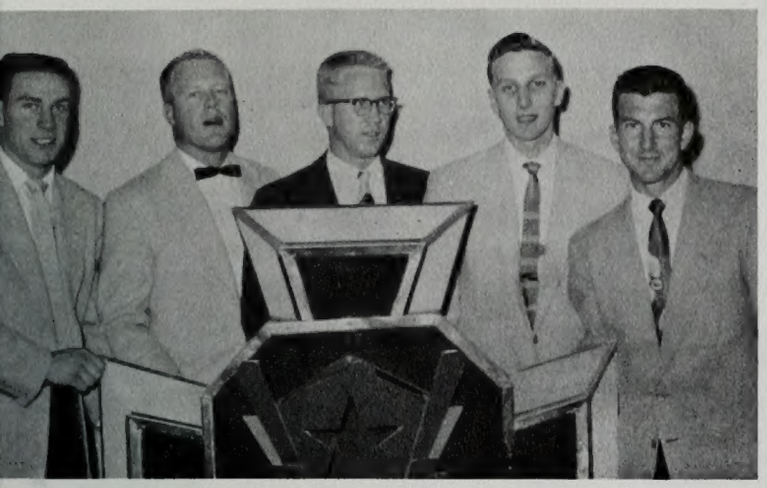

BRIGADIER OFFICERS were Rod Houston, athletic manager; Jake Berge, social chairman; Kay Berge, president; Bob Anderson, vice president; and Bob Reid, secretary-treasurer.

Intramural sports and firesides keynoted the year's activities for members of Brigadier men's social unit. Among guest speakers they sponored at firesides were Hugh Nibley, Cleon Skousen, Lynn McKinley, and Rose Marie Reid.

Brigadiers led the intramural league, winning in golf and bowling, and placing high in football and basketball. They won second place in the Snow Carnival ski tournament.

Other activities included dances, exchanges with Nautilus, Cesta Tie, Alcyone, and Ri Veda, a fall quarter invitational themed "Dance Macabre," and a spring dinner dance in Salt Lake. Brigadiers presented an assembly, won second place for Homecoming House decorations, and dressed up for their annual Bowery Ball—a Gay Nineties party—winter quarter.

Officers were: Wayne K. Berge, president; Edward Arnold, social chairman; Darrel Walker, treasurer, and Red Houston, athletic chairman.

BRIGADIER FLOAT in Homecoming was this well-designed entry.

Allison, Pat
Arbogast, Shonnie
Armstrong, JoAnn
Ashton, Marilyn
Ashby, Marian
Bird, Carol

Beard, Judy
Blauer, Lanis
Bramwell, Jean
Buckwalter, Kathleen
Carter, Annette
Brown, LaRae

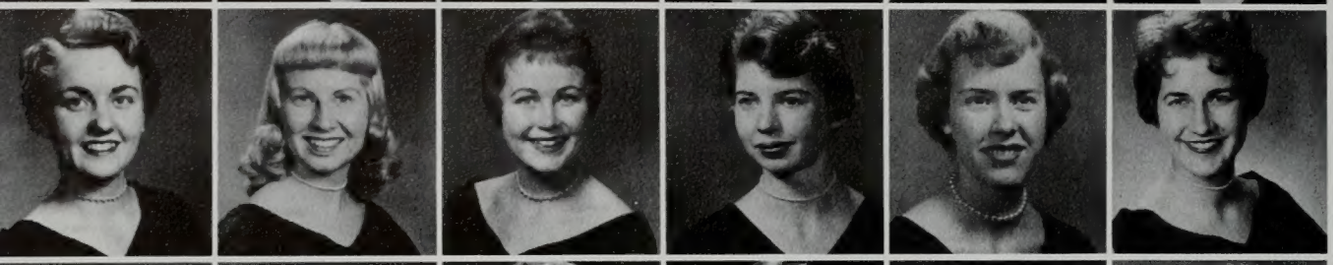

Christensen, Pat
Clough, Gloria
Daniels, Diana
Drake, Janel
Finlayson, Lucille
Eliason, Pat

Foster, Nadine
Griffith, Frances
Gurney, Lois
Hall, Peggy
Hansen, Phyllis
Holindrake, Doris

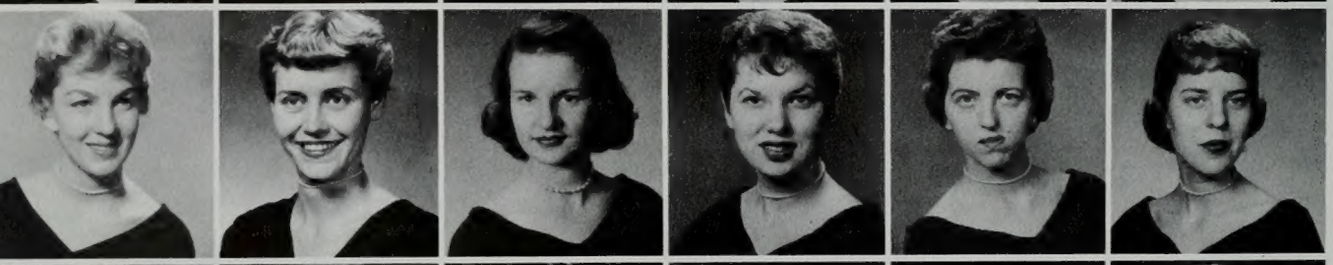

Lillywhite, Karen
Holt, Carla
Johnson, Bonna
Llewellyn, JoAnn
Manwill, Judith
Merrill, Kathy

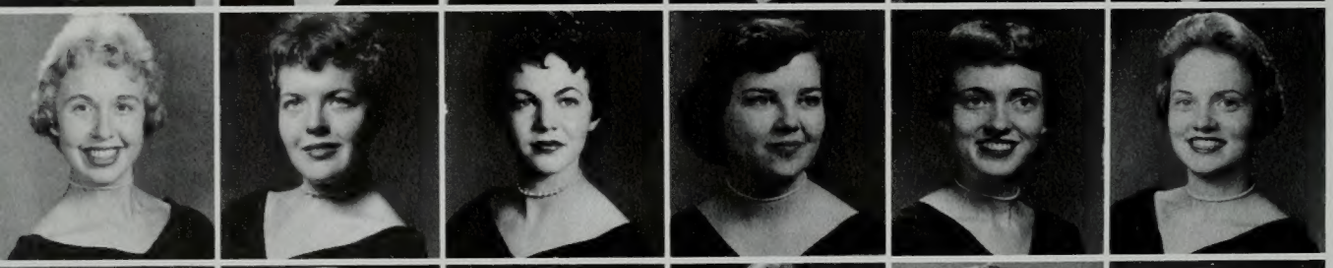

Miner, Janet
Morrow, Gail
Neilson, JoAnn
Nelson, Pat
Olsen, LaDeane
Olsen, Lois

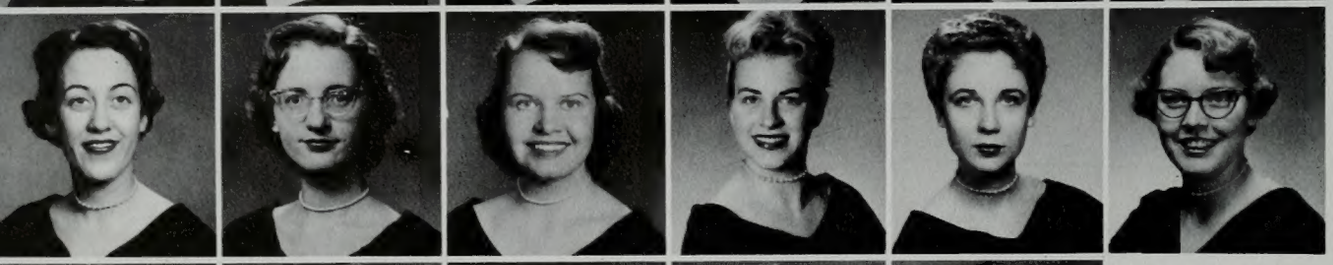

Orme, Kathryn
Pace, Alleen
Palmer, Gayle
Potter, Shirley
Powell, Shirley
Pehrson, Ruth

Poulson, Gwen
Rather, Barbara
Schenk, Marilyn
Scholes, JoAnn
Scott, Lois Jean

cami los

CAMI LOS OFFICERS were Carla Holt, president; JoAnn Llewellyn, social chairman; Judith Manwill, secretary; Mary Sorensen, vice president; Frances Griffith, sgt. at arms; Kathleen Buckwalter, members committee chairman; Barbara Wolsey, treasurer; Gloria Clough, publicity chairman.

Illustrating that "The Y's Alive with Beautiful Belles" won for Cami Los first prize for the best theme among floats in the '55 Homecoming Parade. Other Cami Los contributions to a beautiful year were JoAnn Llewellyn, Homecoming Queet Attendant, and Mary Sorenson, Snow Queen. They were the only girls' unit to complete a snow sculpture.

Traditional activities of the four-year-old unit this year included the fashion show, "It's a Blue World," and an Oriental invitational during winter quarter, a slumber party before "Y" Day and a dinner dance at El Gaucho in Salt Lake spring quarter. Additional C.L. projects were an assembly with Tausigs winter quarter, the Christmas drive, working at the Utah State Hospital, and sponsoring office and queen candidates.

The Cami Los motto: "Not for personal glory but for the good of all we work as a unit."

HOMECOMING ENTRY of the Cami Los social unit featured a gaily decorated float themed "The Y's Alive with Beautiful Belles."

Shay, Frances
Sorensen, Mary
Snow, Arnolene
Smith, Karen
Smith, Deon
Steinagel, Joanne

Sundal, Louise
Trowbridge, Marilyn
Walker, Janice
Winegar, Carol
Whitaker, Joan
Wright, Erlynne

Barnum, Deanna
Baxter, Judy
Benson, Yvonne
Borget, Paula
Crane, Gerri
Davis, Emma Lou

Ewart, Faith
Foster, Helen
Garrard, June
Goldrick, Toy
Halladay, Jerry Ann
Lee, Deanna

Lundberg, Ann
Manning, Dorothy
Marumoto, Genevieve N.
McCormack, Marilyn
McKinnon, Rachel
Price, Shirley

Prine, Crystal
Royle, Kathleen
Simkins, Dorothy
Swan, Marian
Watts, Patt

cesta tie

Traditional activities were featured throughout the year by Cesta Tie, one of the older and smaller women's social units. Its purposes are to further culture, education, sociability, tolerance, and achievement.

Fall quarter, Cesta Tie was awarded the scholarship trophy for achieving a grade point average close to two-point-five for its thirty-five members. They entered a float in the Homecoming Parade and held an openhouse fall quarter. Exchanges were held with Templars, Brigadiers, Argonauts, and Val Hyrics. Their invitational, Blue Nocturne, was fall quarter, and their 28th annual Candlelight dinner, winter quarter.

Cesta Tie entered Songfest, held firesides, spent a weekend at Wildwood Park, held a sunrise breakfast and testimony meeting and attended the five-unit dinner dance held in the Old Mill Ballroom in Salt Lake.

CESTA TIE OFFICERS were, front, Pat Watts, president; Dorothy Manning, vice president; Toy Goldrick, secretary; June Garrard, treasurer. Second row, Deanna Barnum, reporter; Emma Lou Davis, special events; Jerry Ann Halliday, sgt. at arms. Back row, Dorothy Simpkins and Rachel McKinnon, social chairmen.

Adams, LaRee
Allen, Lynn
Anderson, Joanne
Bell, Alice
Bell, Jessie Lee
Brough, Vilate

Cunningham, Marilyn
Earl, Micki
Freeman, Carol
Gardner, Georganne
Graham, Glenda
Groneman, Janet

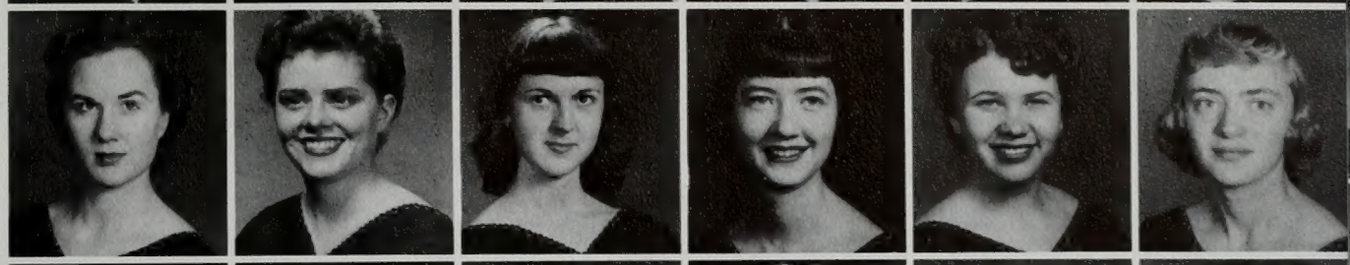

Helm, Blanche
Helm, Maurvene
Holt, Dianne
Jenson, Marilyn
Judd, Jane
Larsen, Linda

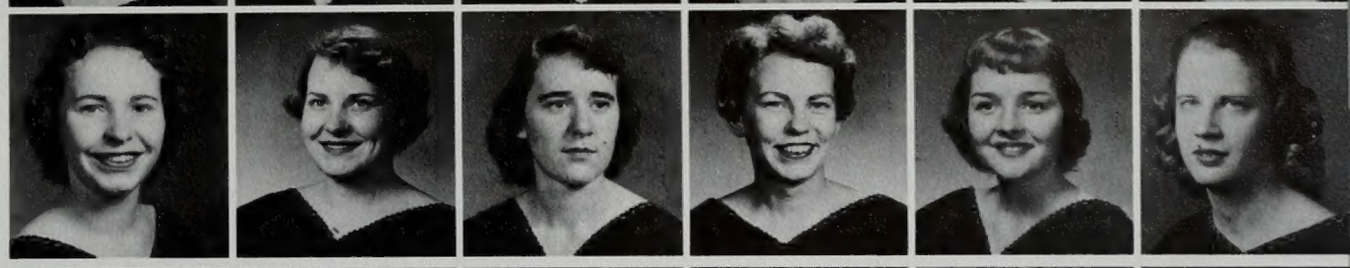

Larson, Lorraine
McAlister, Nancy
Nelson, Mary Kay
Rich, DeAnn
Smith, Miriam
Smith, Sue

Sorensen, Judy
Starley, Shirley
Stay, Donavee
Thacker, Zona
Torbert, Lynn
Thaxton, Karen

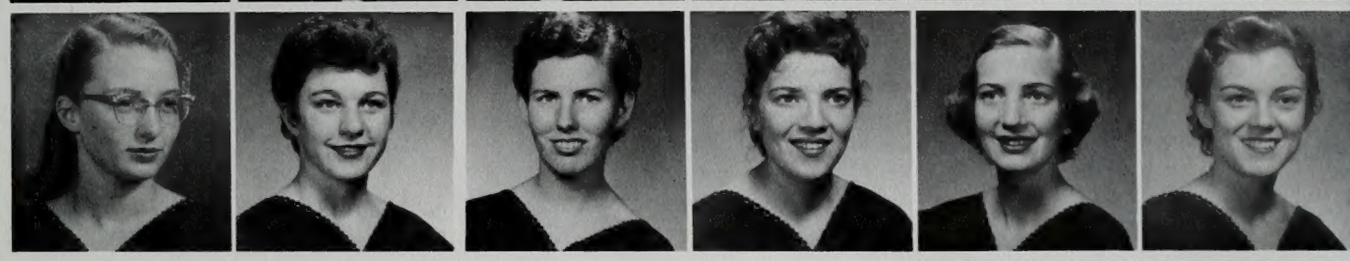

Williams, Hannah Mae
Worthen, Luanna

fidelas

Amici Fidelas Ami, "Faithful Friends Forever," is the name of this women's social unit which was organized twenty-seven years ago. To members, the name means securing in the mind of each member the idea that Fidelas wants and needs her, and that she can find a vital and important place in Fidelas.

Important activities have been exchange parties with Brigadiers and Lancers, participation in Homecoming, and a Western party given by pledges. Fidelas' dinner dance, "Mr. Wonderful," was held at Sirlester's in Salt Lake spring quarter; their invitational, held in Orem, used the Southern plantation theme, "Tara." "Love Is Eternal" was the unit's contribution to Songfest.

FIDELAS OFFICERS were Nancy McAlister, treasurer; Lynn Allen, vice president; LaRee Adams, president; De Ann Rich, secretary.

HOMECOMING FLOAT was built by Fidelas and Lancers.

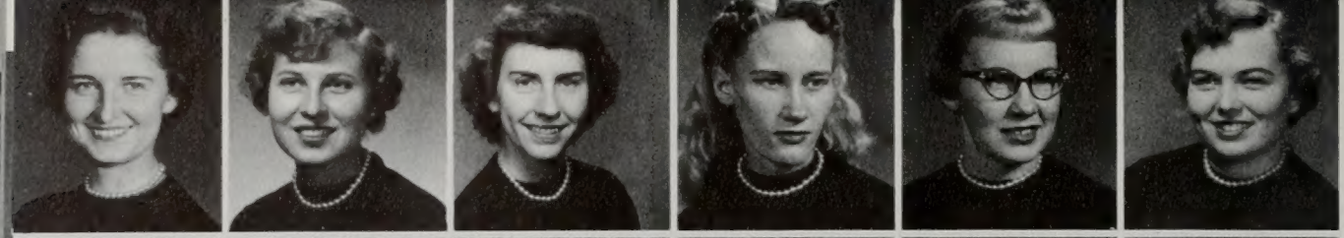

Atkinson, Shirley
Anderson, Paulene
Bailey, Roma
Beckstrand, Carol Nan
Bennett, Betty
Bailey, Barbara

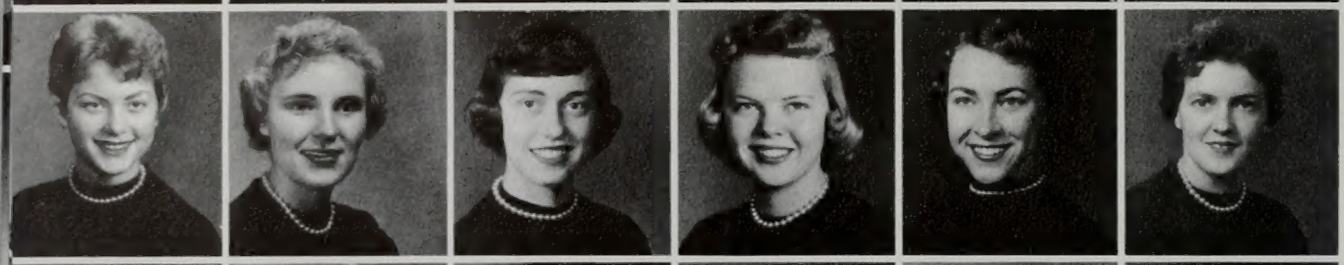

Benson, Ilda
Brown, Lora Lee
Browning, Kate
Burbidge, Lucille
Burton, Donette
Carlisle, Nola

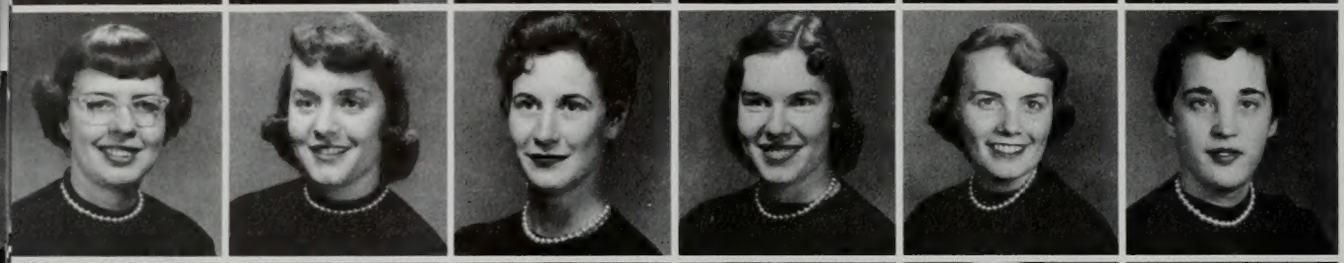

Clark, DeLene
Carroll, Maureen
Corey, Sharie
Curtis, Caroline
Darton, Ralene
Dunn, Pat

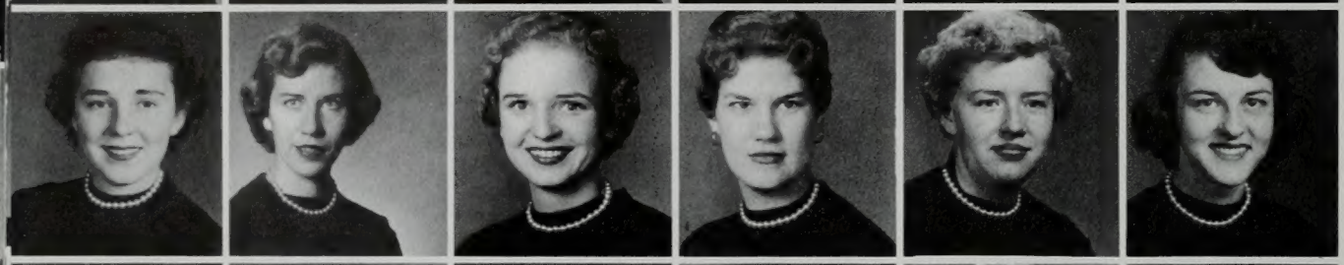

Edwards, Elaine
Evans, Sondra
Fisher, Margaret
Fulmer, Claire
Greenwood, Carma
Forsey, Phyllis

Hansen, Elaine
Hatch, Thelma
Holmes, Mary
Hutchinson, Neta
Ingram, Patricia
Knapp, Charlene

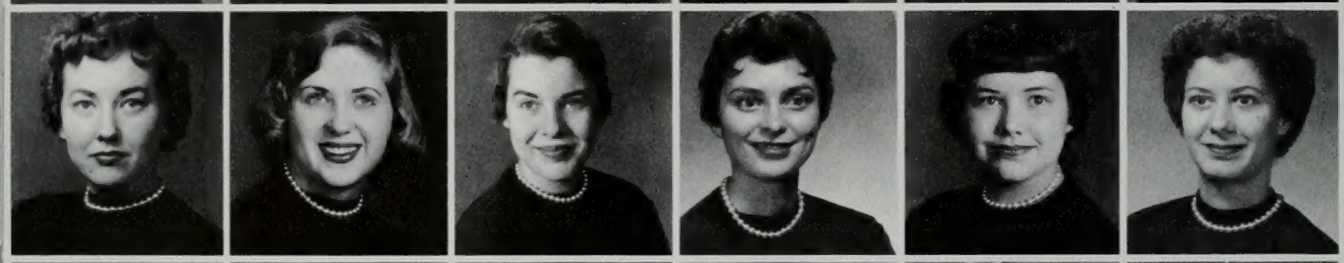

Lilly, Leona
Moffitt, Karen
Neff, Joan
Pack, Jane
Park, Cheri
Paulos, Camille

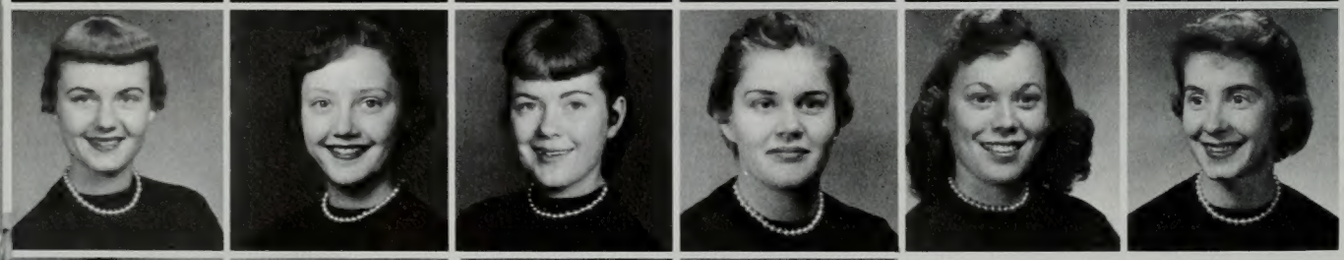

Paxton, Theone
Pentelute, Sherry
Perkins, Norma
Reim, Irene
Robinson, Lyric
Schultz, Gerrie

Rowe, Mary Ellen
Seely, Gwenn
Seibert, Charlene
Shipp, Sherry

KAPPA DEB OFFICERS were, front, Lora Lee Brown, vice president; Neda Hutchinson, president; Nola Carlisle, treasurer; Paulene Anderson, publicity chairman. Back row, Roma Bailey, song leader; Elaine Hansen, secretary; Gerrie Schultz, social chairman; Betty Bennett, historian.

debonaires

One of the newer women's social units, Kappa Debonaires has provided a full slate of activities for its 52 members. The unit was organized last year with the purpose of promoting friendliness everywhere, giving more girls an opportunity to serve and to become leaders, and extending the feeling of belonging and accomplishing to every member.

Using the theme "Shalimar," Kappa Debs held their dinner dance winter quarter at the Star Lite Gardens in Salt Lake City. They participated in exchanges every quarter, went tobogganing, dressed up for a costume party, and celebrated Leap Year with a Sadie Hawkins party. "Rhythm in Snow" themed their winter quarter invitational. Long hours of practice keynoted their spring quarter assembly with O.S. Trovata and Saxons and their entry in the Songfest, "Rahni."

BIG MOUTHFUL is taken by Mary Holmes from Carol Beckstrand during Pledge dinner.

Sisemore, Claudia
Simms, Connie
Simper, Dorothy
Smith, Marie
Smith, Sandra
Spratling, Coleen

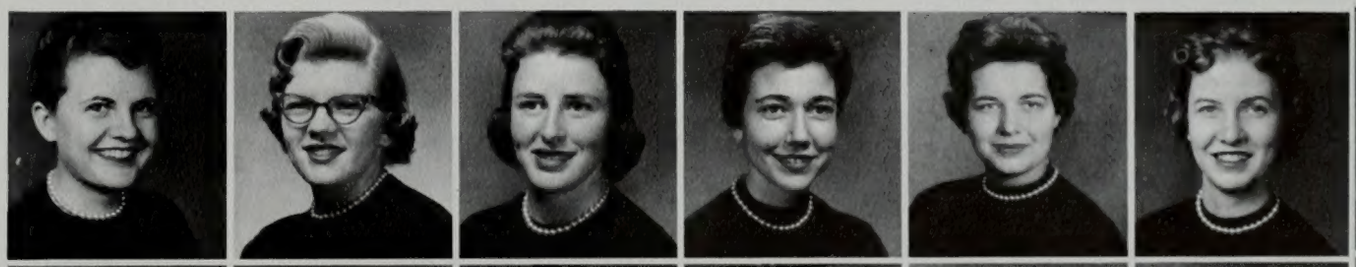

Swain, Pat
Wardle, Nedra
West, Joyce
West, Sandra
Williams, Marilyn
Wright, Jeannine

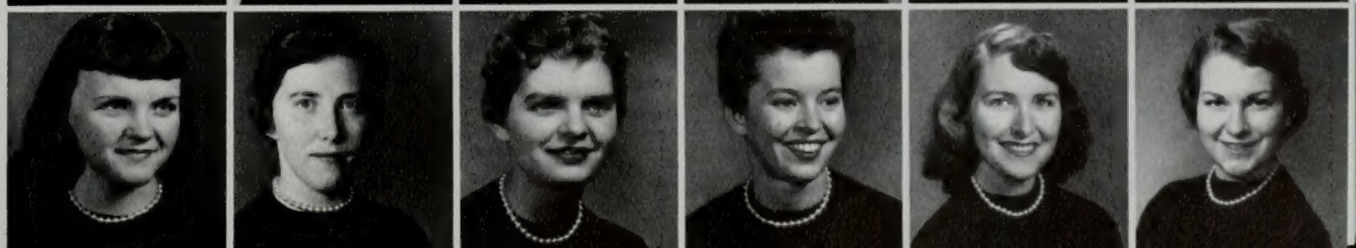

Andrus, Renae
Atkisson, Lauretta
Avery, Ednis
Barratt, Marilyn
Baldwin, Beth
Bowden, Gaye

Brandley, Cleo
Bryner, Louise
Call, Caryol
Crandall, La Wana
Evans, Norma
Gabbott, Connie

Guild, Charlene
Groshell, Carol Duane
Hales, Lynore
Hansen, Roberta
Harris, Lila Ann
Hawley, Lois

Hoyt, Barbara
Herring, Jill Yvonne
Hyde, SusAnn
Jex, LoAnne
Johanson, Denece
Johnson, Mar

Johnson, Rita
Larsen, Kenna
Leonard, Jo Ann
McCullough, La Rae
Mangum, Kay
Mackay, Carol

Mickelson, Carol
Monson, Marilyn
Nelson, Charlotte
Poulton, Thelma
Randall, Lynn
Price, Nancy

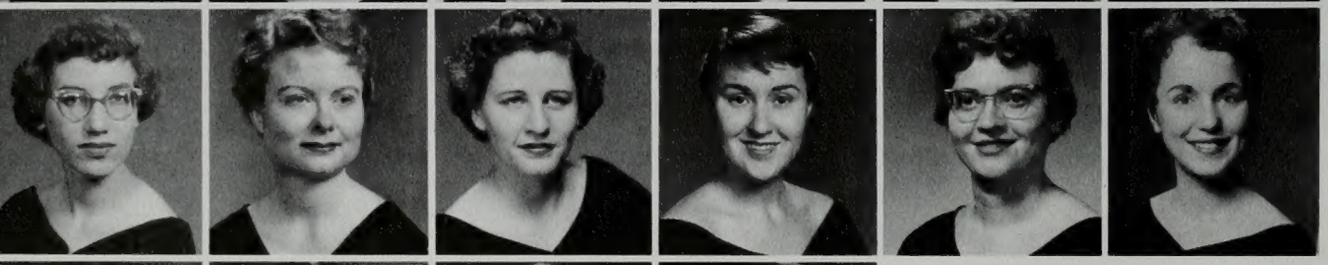

Richards, Donna
Robbins, Donna Jo
Robison, Diana
Salm, Dianne
Smithen, Carol
Stirland, Elaine

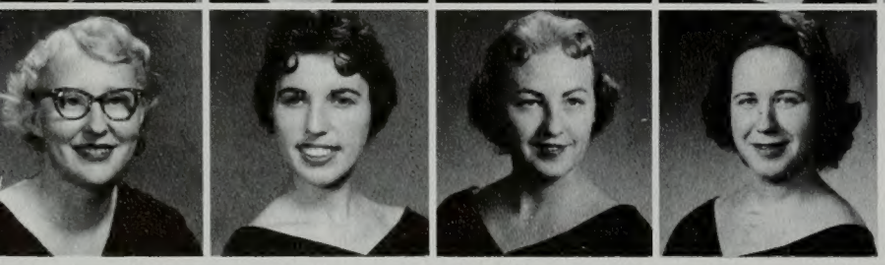

Stock, Karen Ann
Wilkins, Bobbi
Yardley, Jolene
Zabriskie, Maurine

nautilus of n. l. u.

NAUTILUS OFFICERS were, front, Charlene Guild, reporter and historian; Roberta Wilkins, social chairman; Carol Smithen, treasurer; Gayle Bowden, campaign; Carol Groshell, president. Back row, Jo Ann Leonard, vice president; Louise Bryner, sports director; Marilyn Worsley, song leader; Carol Mickelson, secretary.

One of the largest girls' social units, Nautilus of N.L.U. had sixty members this year. The unit worked to develop each individual and to promote lasting friendships among members.

Fall quarter the unit entered a float in the Homecoming Parade, sponsored queen candidates, presented a student-body assembly—"Geppetto's Toy Shop," and held an exchange Christmas party with Delta Phi.

Winter quarter they rushed new members and presented their annual invitational. Main event spring quarter was the dinner dance themed "Lamplight" at the Salt Lake Country Club. Firesides were sponsored throughout the year, and exchanges were held with Lancers, Saxons, and Brigadiers.

GIPPETTO'S TOY SHOP assembly sponsored with Brigadiers featured life inside a toy factory. Top picture, the bride doll and toy soldier are being married. Bottom, LaWana Crandall, Jerry Halliday, and Charolette Nelson sing in the assembly.

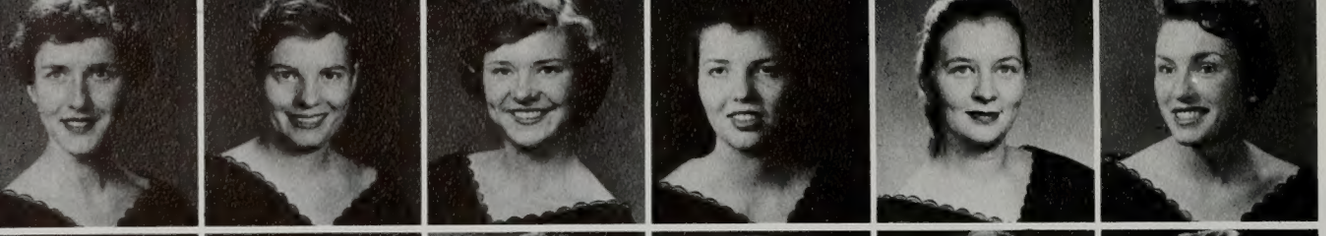

Allen, Noma
Anderson, Ann
Anderson, Mary
Anderson, Sue Marie
Ashworth, Penny
Austin, Joyce

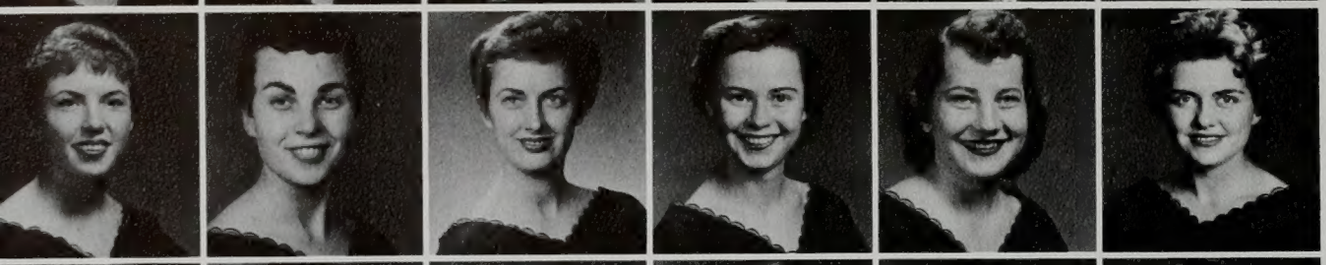

Beck, Kathy
Bateman, Marietta
Beck, Lu Juana
Bennett, Janice
Bertoncelj, Eileen
Broadbent, Beverly

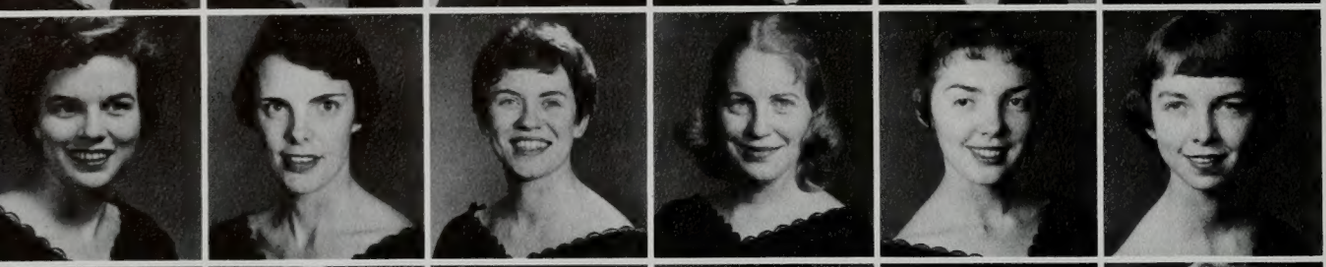

Brown, Donna Ruth
Carr, Janelle
Christiansen, Anita
Collard, Cathy
Collins, Sue
Craythorn, Eileen

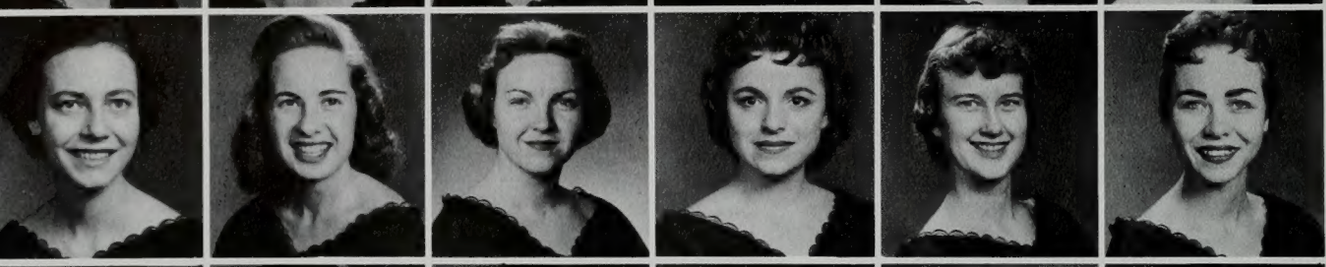

Dixon, Karen
Dixon, Joan
Duke, Barbara
Eggers, Charlotte
Fuhriman, Libby
Gale, Muriel

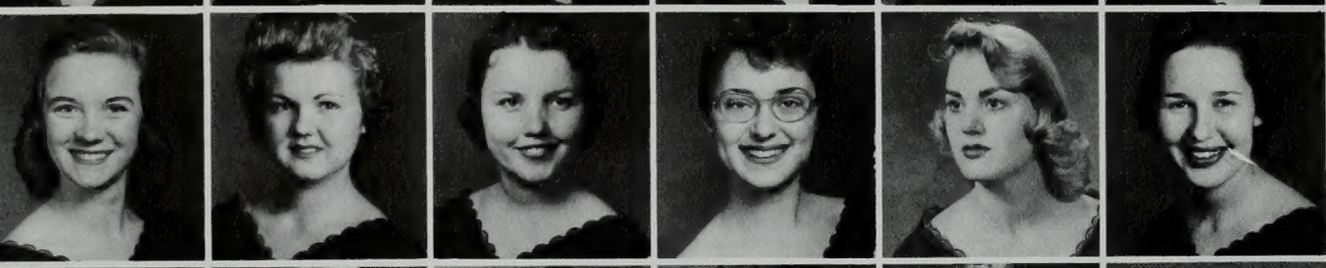

Gordon, Elaine
Hardy, Carolyn
Johnson, Donna
Johnson, Virginia
Jones, Vernadeen
Kehmeier, Barbara

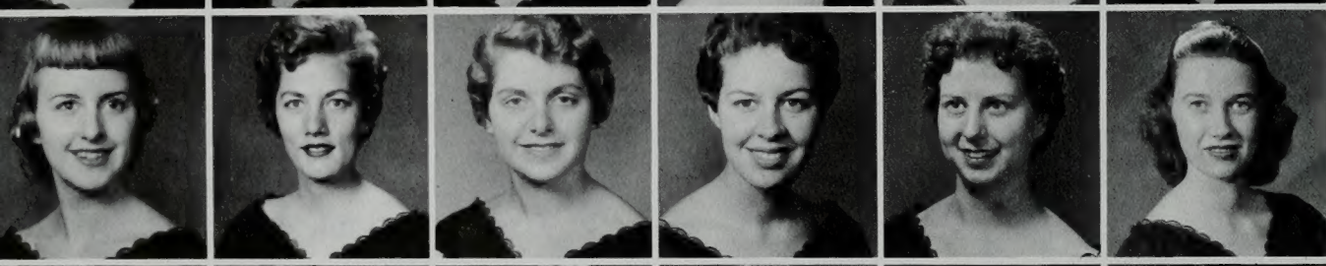

Lewis, Jean
Larson, Vicki
Lomax, Nadine
Loynd, Paula
Morse, Eileen
Maughan, Marilyn

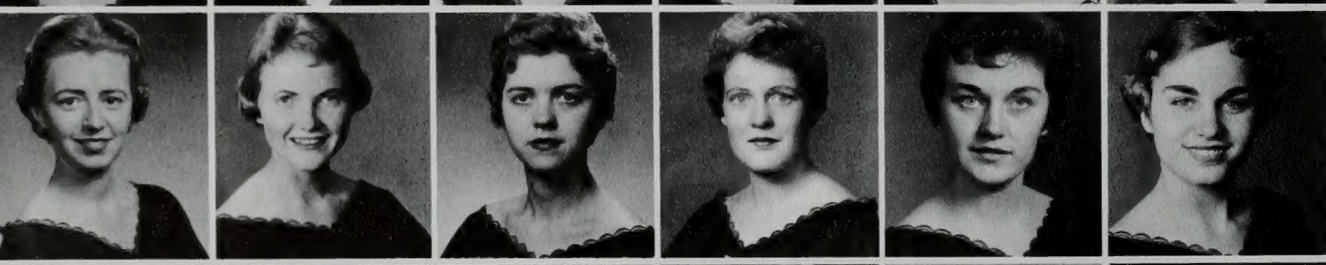

Morgan, Carole Ann
Paramore, Mary Jo
Porter, Patti
Patterson, Jeanne Ellen
Roberts, Virginia
Romney, Anne

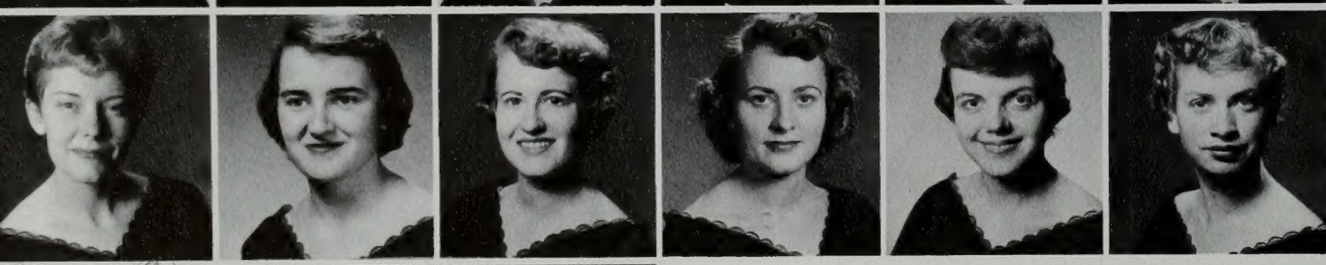

Sleater, Beryl
Sauls, Mary Alice
Sloan, Sylvia
Smith, Alene
Snow, Louise
Stapley, Claudia

Swenson, Nancy
Stephenson, Maralyn
Stevens, Pat

o. s. travata

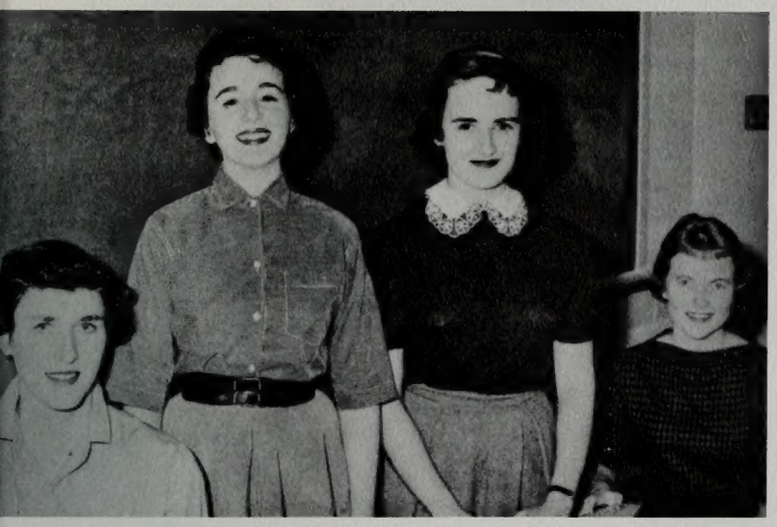

O. S. TROVATA OFFICERS this year were Noma Allen, secretary; Lynn Anne Taylor, vice president; Mary Alice Sauls, president; and Mary Jo Paramore, secretary.

O. S. Trovata was the first women's social unit organized at BYU. It was founded in 1919 by eight girls who had mutual goals and ideals; hence the name Octo Sorosis Trovata.

Rich in tradition, OST this year had sixty members who participated in numerous activities including a fall quarter invitatonal "Manhattan," a winter quarter dinner dance, "Continental," at Sirlester's in Salt Lake, and the spring quarter honor banquet.

Exchanges were held with Brickers, Vikings, and Athenians. The traditional OST-Bricker goat dinner was winter quarter. Book reviews, talent programs, and guest speakers were featured at monthly cultural nights.

Prominent O. S. Trovata members were Mary Anderson and Patti Porter, Sophomore Loan Fund Queens, and Ellen Keeler, studentbody first vice president. The unit has won second place for their float in the Homecoming Parade and won the championship in inter-social unit volleyball.

HOMECOMING ENTRY of O. S. Trovata featured unit members making a giant cake. It was titled "We can Beat Them."

Taylor, Lynn Anne
Thatcher, Joan
Thomas, Marcile
Wallis, Carolyn
Weaver, Ellen Claire
Webster, Jackie

Webster, Sharron
West, Barbara
Wood, Marilyn Ann
Woodward, Marilyn
Wright, Carol
Zirker, Saundra

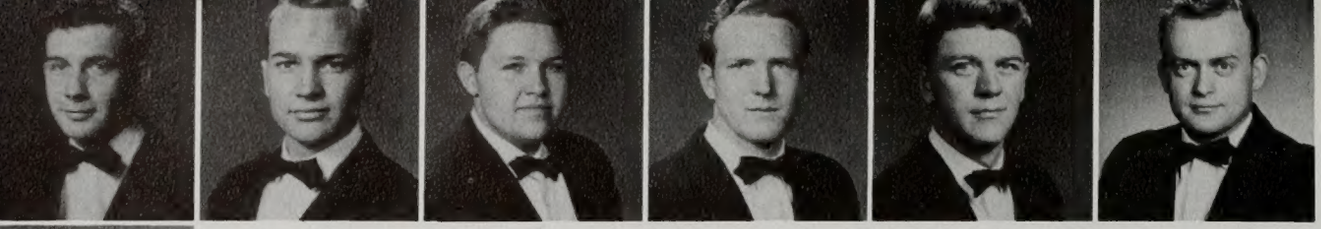

Jensen, Bryant
Kristjanson, Mark
Peterson, Leland
Simons, Ronald
Snow, Claude
Stewart, J.E.

Strang, Robert

lancers

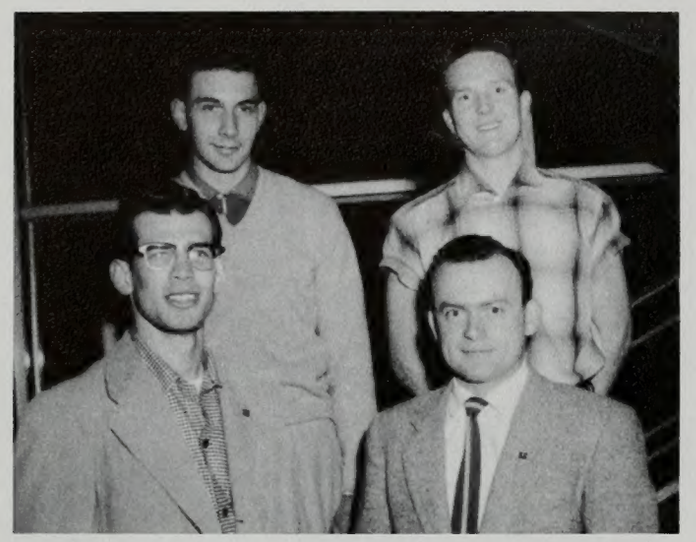

LANCER OFFICERS were, front, John Hansen, secretary; J. E. Stewart, publicity. Back row, Budd Simons, president; Bryant Jensen, vice president.

Among important purposes of Lancer Men's Social Unit are offering spiritual and social activities to members and promoting more school spirit. The unit, newly organized last year, started this year with only six members, but grew in size to a roll of twenty-six.

Lancers co-sponsored a float in the Homecoming Parade with Fidelas, worked on the Christmas drive, sponsored firesides, had a party at Timp Haven, and held exchanges with Fidelas, Kappa Debs, Ri Veda, Nautilus, and Cami Los. They participated in the five-unit dinner dance with Knight Templars, Argonauts, Ri Veda, and Cesta Tie spring quarter in Salt Lake.

Officers were: Ronald Simons, president; Claude Snow, vice president; Mark Kristjanson, treasurer; and Jack Hansen, secretary.

EXCHANGE PARTY was held with Ri Veda social unit. Here participants gather around for quick refreshments.

Allred, Geradine
Brotherson, Mary Kay
Dudley, June
Glenn, Darlene
Marrott, Colleen
Marchbanks, Yvonne

Miles, Louanne
Moffat, Lois
Nelson, Marie
Noble, Vernice
Norton, Shurlene
Richards, Rosalie

ri veda

"Sodalatus" theme of Ri Veda Women's Social Unit, means "Unity." Group unity functioned to promote purposes of the organization—to promote friendship, love, and loyalty.

Ri Veda's float in the Homecoming Parade prolaimed that the "Y is Blossoming Like a Rose." Joining with Viking and Val Norn to present an assembly fall quarter, Ri Veda shares the trophy for the most outstanding assembly of the quarter.

Unit activities included a fall quarter banquet at the Skyliner, a winter quarter invitational—"European Soiree," and exchanges with Lancers, Templars, and Brigadiers. Spring quarter they held their annual birthday party, presented "Johnnie's Got A Girlfriend" in Songfest, had a slumber party, and a buddy party. They also took part in the five-unit dinner dance held in Salt Lake.

Officers were: June Dudley, president; Rosalee Richards, vice president; Geraldine Allred, secretary; and Mary Brotherson, treasurer.

RI VEDA PLEDGES group themselves on steps inside the McKay Building.

DANCING PARTY was one of many socials. This one was an exchange with the Lancers, men's social unit.

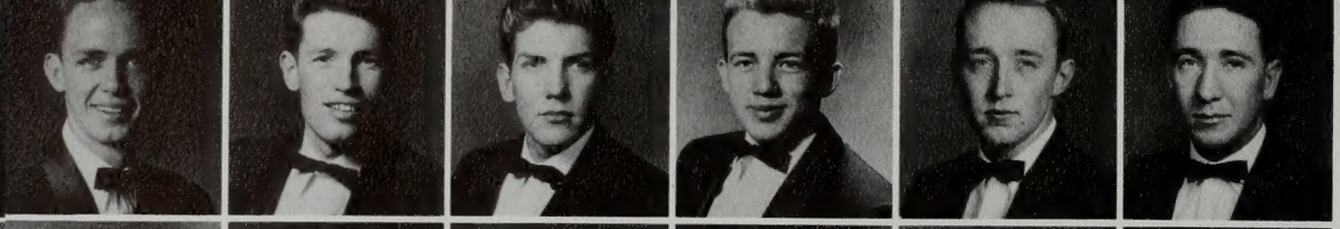

Anderson, Oscar
Ballard, Harry
Ballard, Roger
Baxter, Rand
Bingham, Mike
Blake, Bill

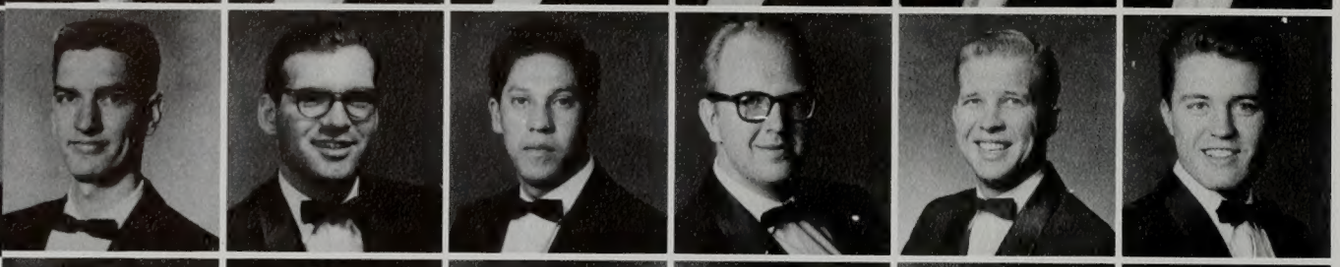

Boswell, Ralph
Burns, John
Castillo, Jorge I.
Chamberlain, Carl
Cox, Bill
Croft, Kent

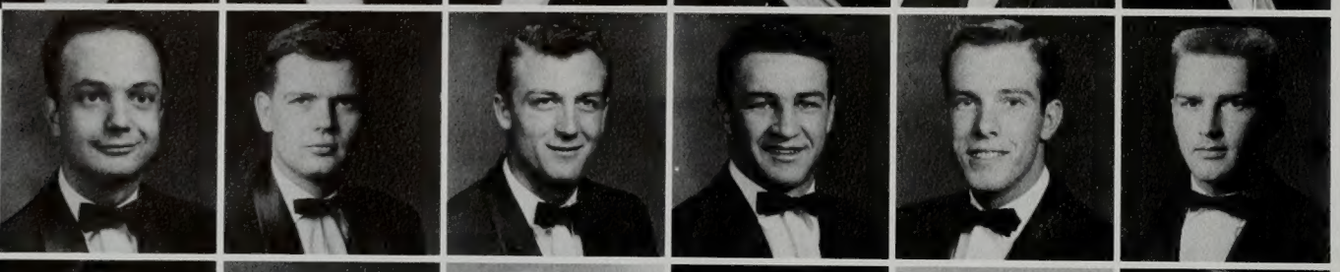

Cluff, Chester
Davis, Gerald E.
Day, Andrew
Eckel, Paul
England, Gary
Farmer, Scott

Gardner, Kay
Hansen, Jim
Harmon, Glenn
Harris, Frank
Harrison, Kent
Hawkins, Steve

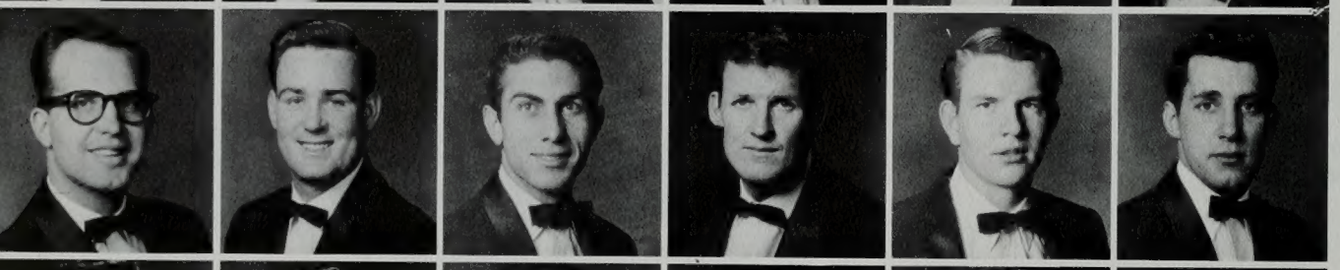

Hill, Paul M.
Hiltbrand, Wesley R.
Jorgensen, Roy
Larsen, Oscar
Leonardson, Art
Martin, Bill

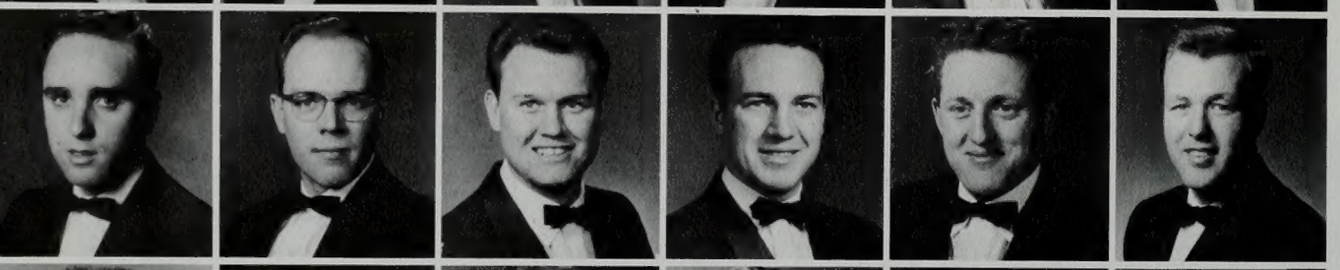

Milam, Gary
Nelson, Dick
Paul, Ronald W.
Peterson, Larry
Pollock, Jim
Raban, Ted

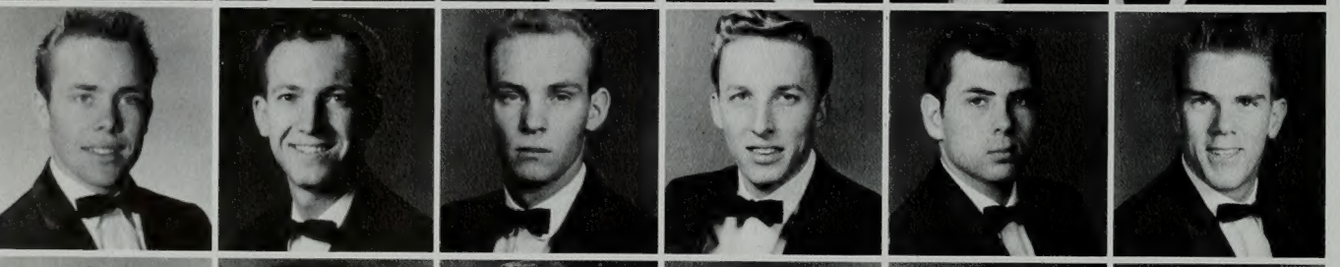

Rather, Douglas
Roberts, Dean
Robison, Kay
Routsong, Bob
Sant, Rick
Schaap, Ken

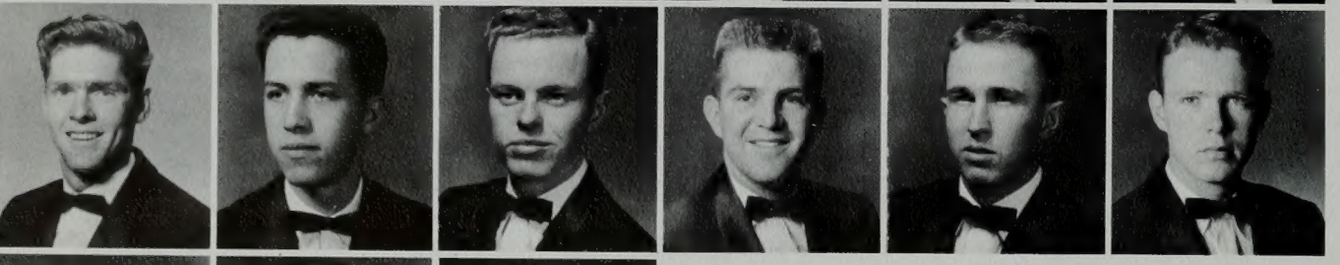

Steinagel, Doug
Slater, Wayne
Smith, Jack
Stohlton, John
Swenson, Dennis
Thorstenson, Clark

Tomlinson, Joe
Topel, Joe
Vetterli, Dick

tausigs

TAUSIG OFFICERS were: Gary Milam, social chairman; Carl Chamberlain, vice president; Rush Hiltbrand, secretary; Gayle Norton, publicity; Bob Ainsworth, treasusrer; Harry Ballard, president.

The oldest social unit on campus, Tausigs were organized as a fraternity in 1915, and in 1923 when the University banned all fraternities it came back under the name of Tau Sigma Social Uint. The strength of brotherhood among Tausig members is bound by their motto, "Omnus Uno," which means "one for all and all for one."

Continuous activities throughout the year included receiving honorable mention for their Homecoming float, going to the MIA home for a deer bust, holding the annual Christmas pajama party, and an exchange with Sponsor Corps. Winter quarter they held their annual invitational with the theme, "Roccoco," depicting the courts of Louis XIV, and won first place in the Snow Carnival and honorable mention for the assembly they presented with Cami Los. Spring quarter, Tausigs held their dinner dance at the Homestead, invited Brickers to join in a drive to collect and repair old toys, and ended the year with the traditional Tausig Topper, end of school celebration.

Officers were: Harry Ballard, president; Carl Chamberlain, vice president; Rush Hiltbrand, secretary; and Bob Ainsworth, treasurer.

SCULPTING in snow, Tausigs shape Snow Carnival entry of Flosh McBooBoo.

SCULPTURE ENTRY of Carnival theme-man was made of snow from mountains.

RETURNED HATCHET which had been "lost" for six months was celebrated by Oscar "Dunk" Larsen and Harry Ballard.

Andrews, Linda
Ballard, Marilyn
Beasley, Janeen
Beasley, JoAnn
Bell, Diana
Billings, Marilyn

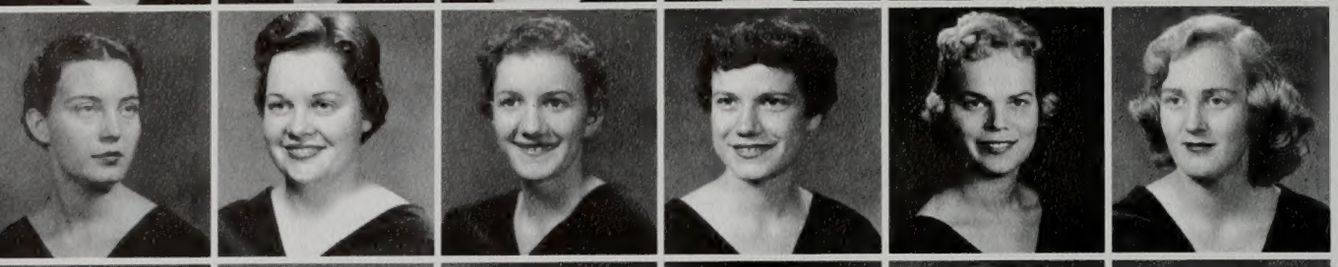

Bentley, Marilyn
Borg, Rosemary
Bowen, Jane
Brian, Sharron
Brimhall, Marilyn
Carlston, Nancy

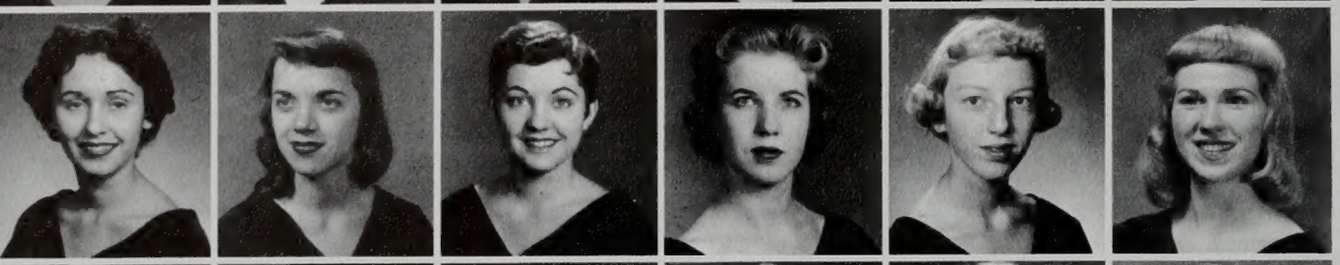

Chase, Dolores
Carter, Janet
Chase, Gwen
Christensen, Karen
Creer, Diana
Elison, Ina Lou

Covey, Barbara
Ford, Margaret
Hanks, Nancy
Hawkins, Anne
Hocking, Jan
Hunter, Margaret

Huffaker, Fran
Hutchinson, Nancy
Hutchinson, Nathel
Hyde, Edna Lou
Jones, Ada May
Kirk, Fran

Kaupp, Jackie
Law, Elaine
Lawrence, Colleen
Lewis, Mary Ann
Motschman, Shirley
Moeller, Joan

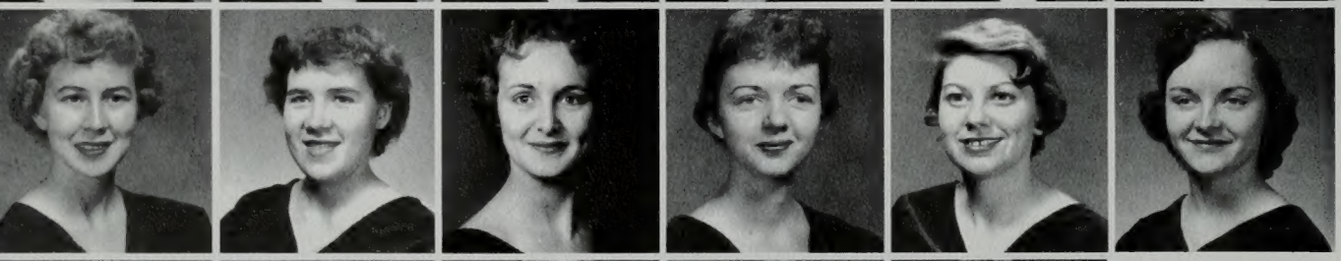

Norseth, Colleen
Olsen, Wanda
Ord, Claudia
Parmley, Alice
Palmer, Shirley
Parke, Diane

Peacock, Wanda Lee
Peters, Jean
Peterson, Win
Roberts, Judy
Reed, Maxine

to kalon

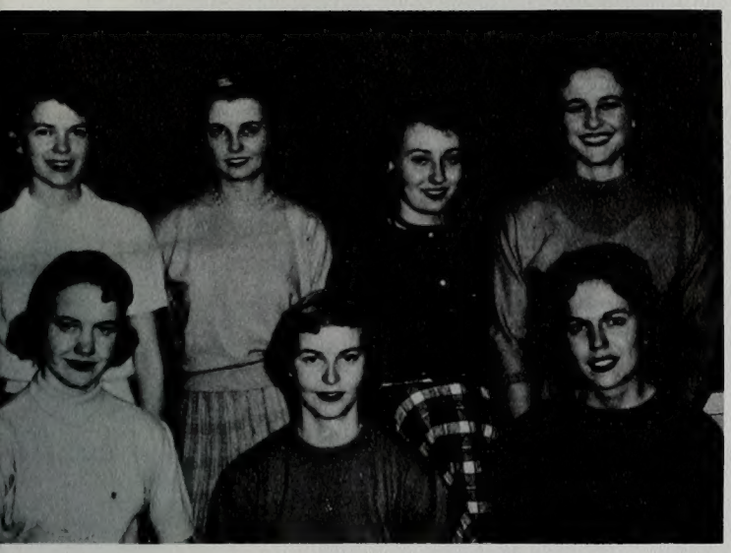

ToKalon was organized in January of 1949 by eighteen girls who desired to maintain a common interest of fellowship—especially for the development of a friendly character, socially and culturally, and to seek beauty in all things.

The most unique Homecoming Parade float, "The Y's Carousel," and Homecoming Queen Attendant, Barbara Covey, were both entered by ToKalon.

Among traditional unit activities are the Christmas Dance, this year themed "Frosted Splendor," the winter quarter invitational, and the spring quarter dinner dance. They enjoyed the annual sleepless slumber party, the week end at the MIA home, exchanges, firesides, Songfest, cultural nights, and other spontaneous get-to-

TOKALON OFFICERS were, front, Carol Wood, treasurer; Jean Peters, president; Anne Hawkins, secretary. Back row, Diane Manwaring, rush chairman; Nancy Hutchinson, historian; Judy Roberts, chaplain; Barbara Covey, social chairman. Missing from picture is Anna Lou Call ,vice president.

OPENHOUSE PROCEDURE is outlined by ToKalon members and officers.

FLOWERS are held by Barbara Covey.

Russell, Chyrl Ann
Robinson, Shirlene
Seymour, Margot
Paul, Sharon
Thulin, Carol
Van Wagoner, Elizabeth

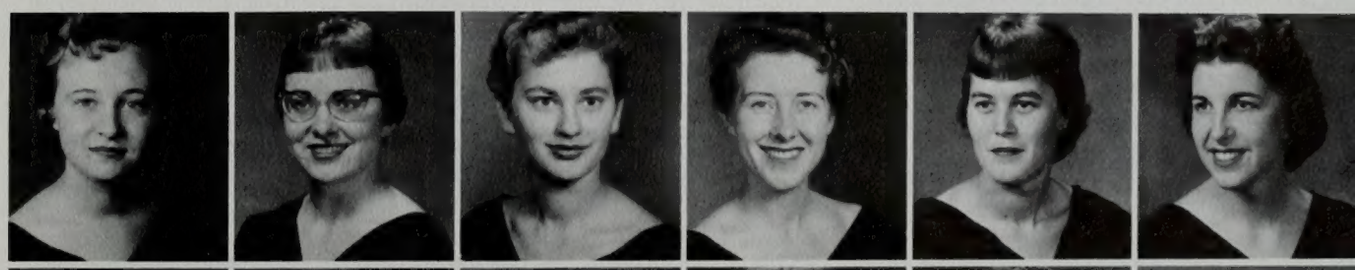

Welker, Janet
Weaver, Barbara
Wells, Joanne
Westerberg, Eleanor
Whiting, Lois
Wood, Carol

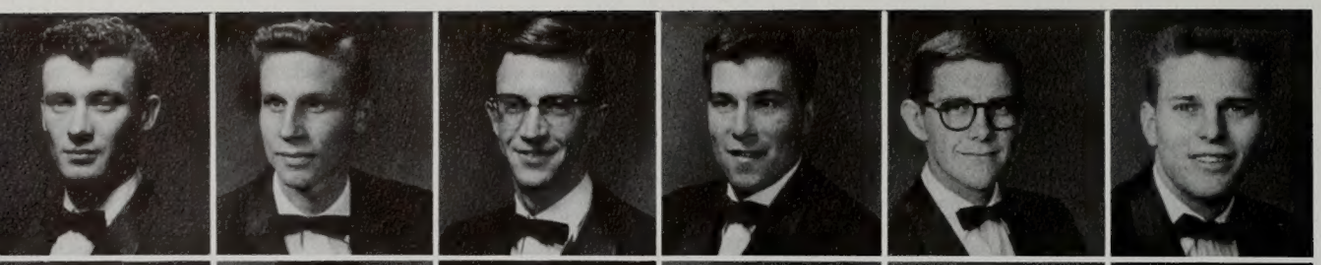

Ashmore, Stash
Blake, Reed
Close, Mel
Comish, Clayton
Cook, Boyd
Cushing, James

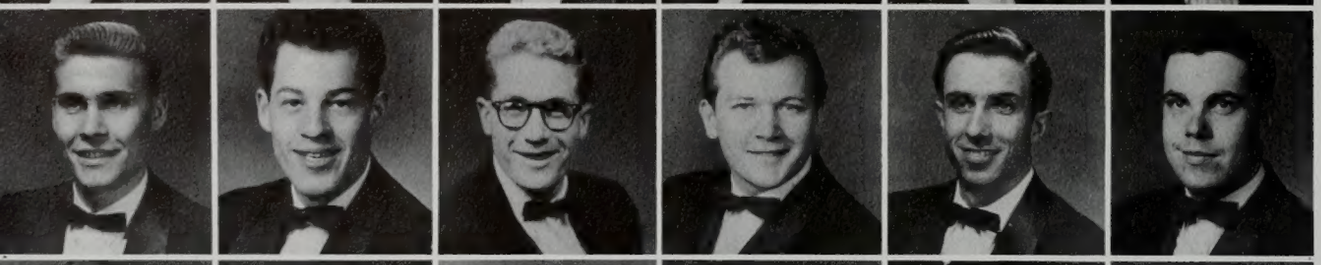

Estes, Rex
Ferrin, Ross
Field, Robert
Frampton, Dean
Fredrickson, Gordon
Frisbey, Jerry

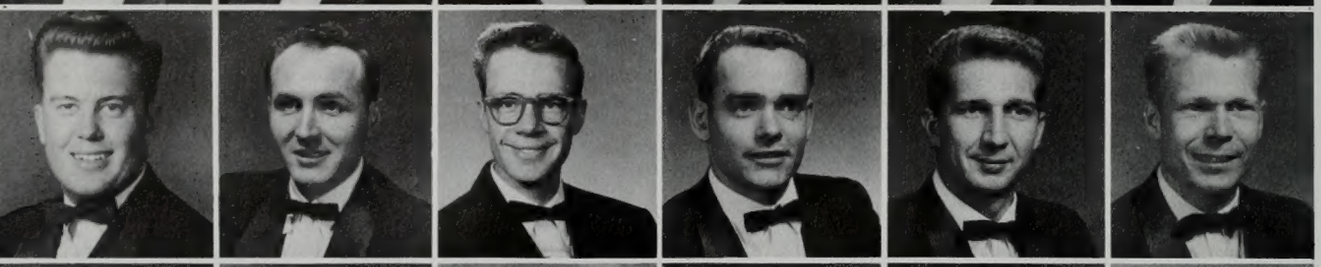

Foutz, Robert
Gibbons, Normand
Gilliland, Robert G.
Griffiths, Jerry
Gunnell, Robert
Hyde, Ellis

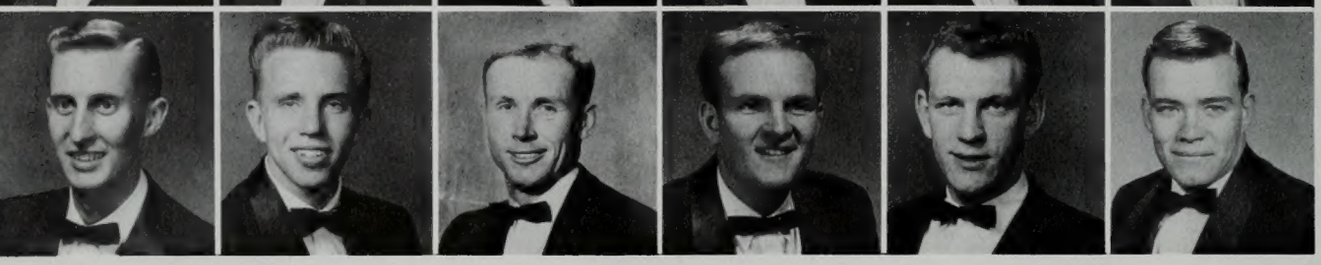

Johansen, Frank
Johnson, Dave
Johnson, Norm
Judd, Richard
LeBaron, Dave
Lookinland, Paul

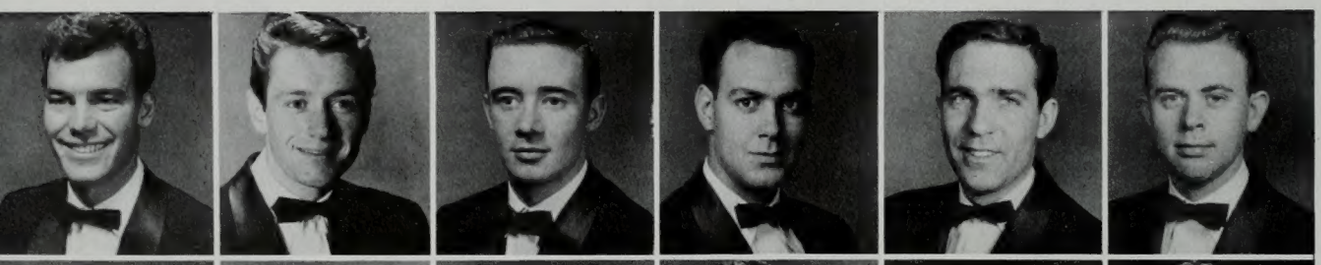

McCulloch, Jerry
Merkey, Harvey
Metler, Eugene H.
Murton, Bowman
Nicoles, Gary
Olsen, Larry

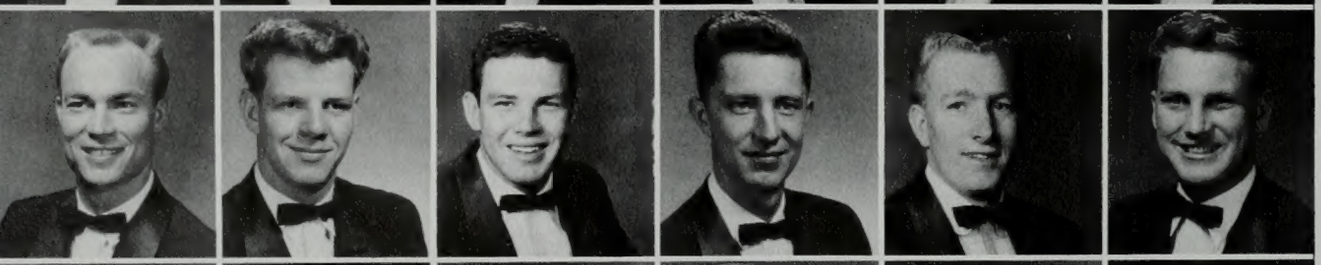

Palmer, Val
Perry, Ray
Robins, Ray
Shaeffer, Marty
Smith, Al
Thomas, Kenneth R.

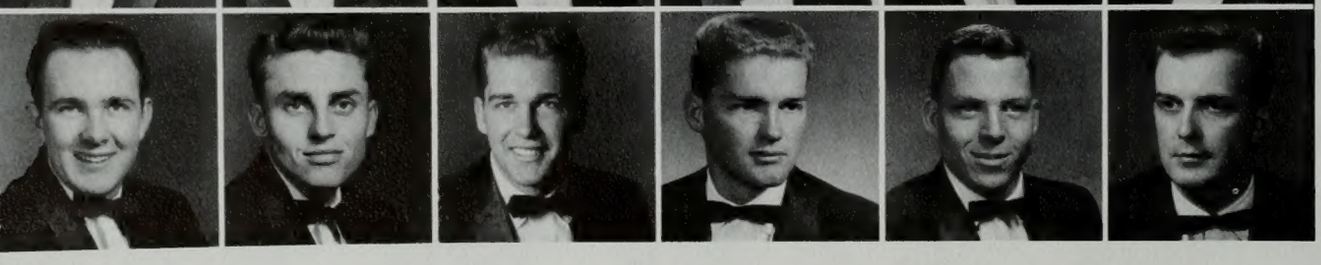

Thornton, Byron
Timothy Paul
Ward, Dave
Ward, John L.
Wardle, Bud J.
Wasden, Barry

val hyric

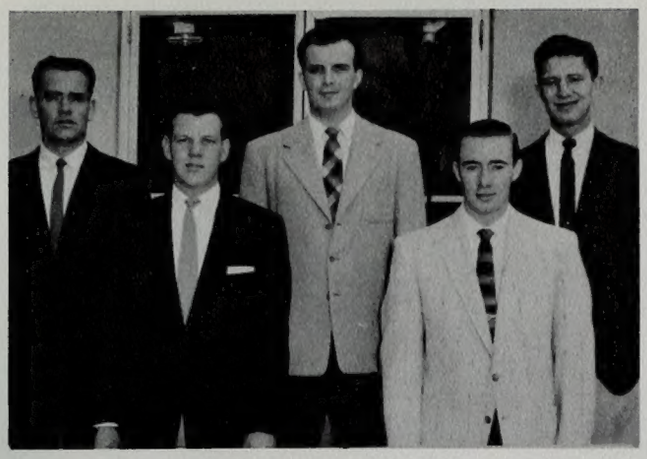

VAL HYRIC OFFICERS were, front, Ray Robins, secretary; Gene Metler, historian. Back row, Jerry Griffiths, treasurer; Barry Wasden, president; Marty Shaeffer, vice president.

Founded in 1928, Val Hyric men's social unit strives to sponsor good fellowship, service, scholarship, sportsmanship, sociability, and the promotion of the ideals of Brigham Young University.

With fifty-five members this year, the unit participated in intramural football, basketball, and baseball tournaments. They had exchanges with O. S. Trovata, Alcyone, Cami Los, ToKalon and Cougarettes.

Fall quarter, Val Hyrics entered a float in the Homecoming Parade, gave an alumni homecoming dinner and were first to contribute to the Christmas Drive. Their traditional invitational "Val Halla" held in Orem winter quarter featured a smorgasbord. Spring quarter they held their dinner dance at the Homestead in Heber and joined with Alcyone, Fidelas, and KBYU to present an assembly.

Officers were: L. Barry Wasden, president; Marty Shaefer, vice president; Ellis Hyde, secretary; and Jerry Griffeth, treasurer.

VAL HYRIC FLOAT in Homecoming parade depicted a raring horse and the theme "The Y is rarin' to go."

Woodruff, Jackson
Wride, Tom
Wulff, John
Zander, Rudy

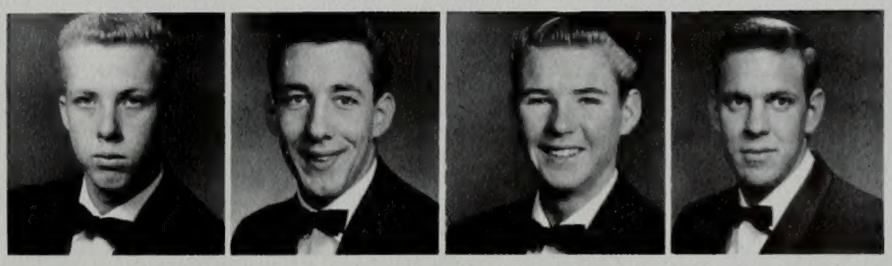

Adams, Geraldine
Ahlander, Diane
Armstrong, Frances
Bergstedt, Eleanor
Briggs, Nancy
Brockbank, Kay

Brown, Anne
Callister, Geraldine
Clyde, Jane
Crockett, Verla
Davis, Dorothy
Eddington, Jane A.

Frampton, Mary Helen
Geddes, Karla
Green, Marian
Griffin, Gayle
Harrison, Jane
Hart, Barbara

Hokanson, Beverly
Holman, Joy
Horton, Helen
Jex, Junece
Johansen, Joyce
Jones, Ann

Jorgensen, Arlene
Kotter, Joan
Markham, Barbara
Martell, Muriel
Mathews, Donna
Maxfield, Carol Ann

Moody, Floy
Nalder, Margaret
Nielson, Diane
Ockerman, Kleta
Olpin, Jewel
Simper, Geniel

Smeath, Lorna
Stoddard, Beverly
Stringham, Barbara
Stuart, Maxine
Tippets, Merry
Thomas, Colette

Thorne, Gail
Wayman, Gail
Webster, Jeanie
Winkler, Mary Lee
Wood, Helen

val norn

Sixty girls were active in Val Norn social unit activities this year. They found a number of ways to carry out the organization's purpose—to create stronger bonds of friendship among the members, to promote the highest development of its members through scholastic and social activities, and to assist in school activities.

Val Norn's float in the Homecoming Parade depicting "The Abundant Life" won first place award for beauty. Winter quarter the unit was awarded the trophy for the best assembly of the quarter.

Val Norn Queens included Sophomore Loan Fund Attendant, Kay Brockbank; Charity Ball Queen Junice Jex; and Military Ball Queen, Donna Hatch.

Memory Grove in Salt Lake City was the scene of their spring quarter dinner dance, and their invitational was held winter quarter in Springville. Exchanges were held with Brickers, Val Hyric, Brigadiers, and Vikings.

VAL NORN OFFICERS were Geraldine Adams, Joyce Johansen, Margaret Nalder, Diane Ahlander, Janet Beck.

HOMECOMING FLOAT won the Beauty Trophy for Val Norn unit.

ASSEMBLY was held with Vikings.

FINALE of Val Norn-Viking assembly brought the cast out for a curtain call.

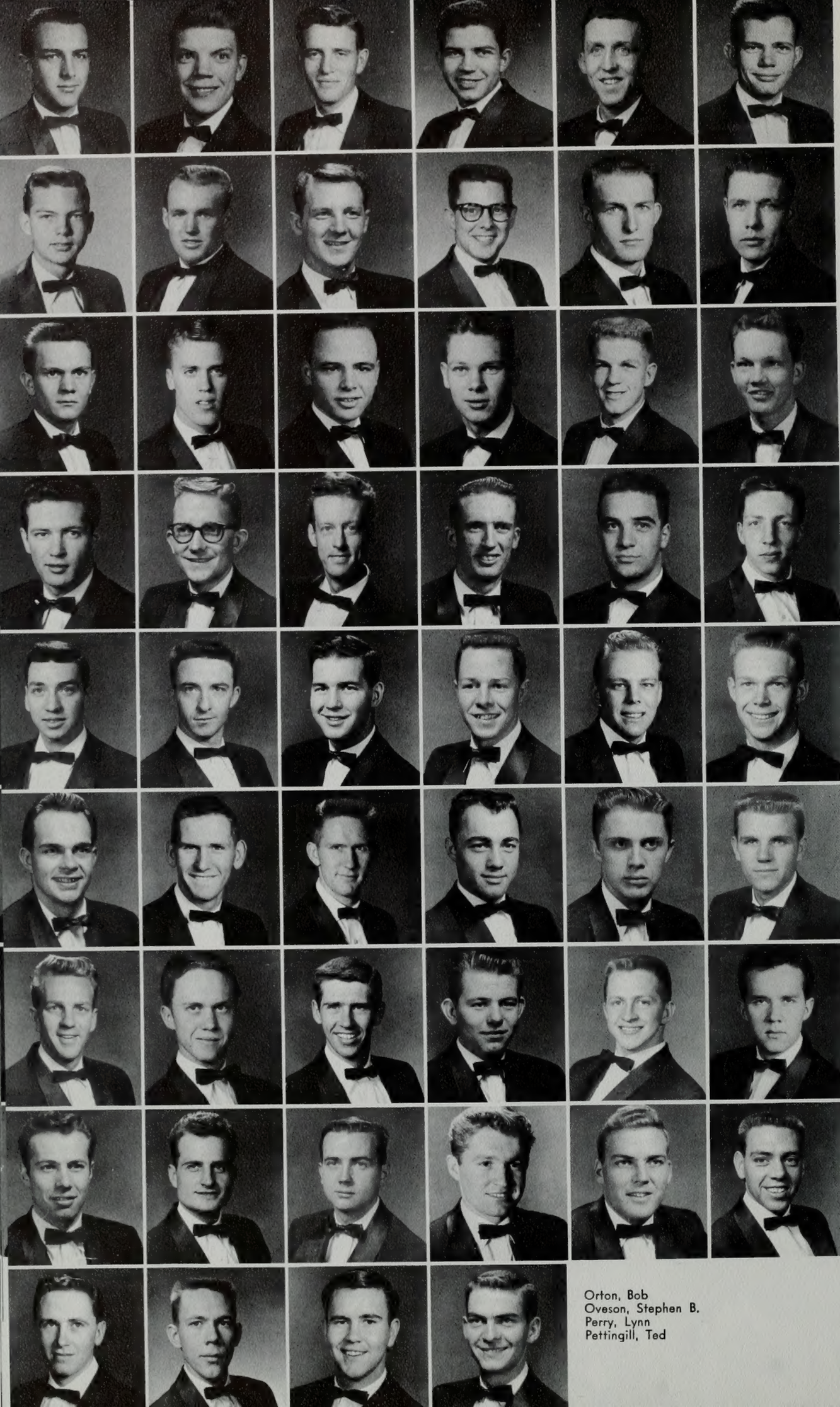

Austin, Al
Bell, Richard L.
Brown, Philip R.
Bryan, Lauren
Butterfield, Kent
Cameron, Stan

Cardon, Dick
Condie, Reed
Cooper, Ken
Demos, Bill
Craig, Steve
Donahoo, Boyd

Edward, Brent
Edwards, Roy
Fife, Walter Daniel
Finch, Richard
Forsgren, Klane
Fisher, Byron

Garside, LaMoyne
Hales, John Lockwood
Gunter, Maynard
Hansen, Lee
Harris, Joseph
Hart, John A.

Heilner, San
Hartsfield, Don
Haymond, Brent
Hickman, Kenneth
Hunter, John
Jenkins, Larry

Jenkins, Reed
Jensen, Bob
Jensen, Dick
Kaleta, Gary
Knight, Dick
Kirkham, Tom

Kunz, Monte W.
Knight, Edwin G.
Linford, Ron
MacDonald, Larry
Madsen, J. R.
McCue, L'Dean

Messervy, Hal
McInnes, Murray
Mitchell, Carl
Moody, David
Nosler, Brook
Nelson, Neil F.

Orton, Bob
Oveson, Stephen B.
Perry, Lynn
Pettingill, Ted

viking

Constructive activities were featured by Viking men's social unit in carrying out their purpose: to uplift members with inspiration derived from friendship and to support the university's administration. Vikings tied with O. S. Trovata for sponsoring the Most Beautiful Homecoming float, won the trophy for presenting the most outstanding assembly winter quarter, and won first place in Songfest for their presentation of "With You."

Important events of the year were a deer bust, a Jiggs party, the winter quarter invitational—"La Mer," the chicken fry, and the spring quarter dinner dance in Salt Lake. This year the unit replaced undesirable pledge activities with useful and beneficial school and town service projects.

Officers were Reed Jenkins, president; Tom Kirkham, vice president; Dick Bell, secretary; and John Hales, treasurer.

VIKING OFFICERS were Boyd Donahoo, social chairman; Dick Bell, secretary; Reed Jenkins, president; Tom Kirkham, vice president; John Hales, treasurer.

DOUBLE FLOAT in Homecoming Parade was Viking entry.

Phillips, Jim
Pierce, Ken
Platt, Ron
Qualls, Gary
Russon, Jon K.
Smith, Phil

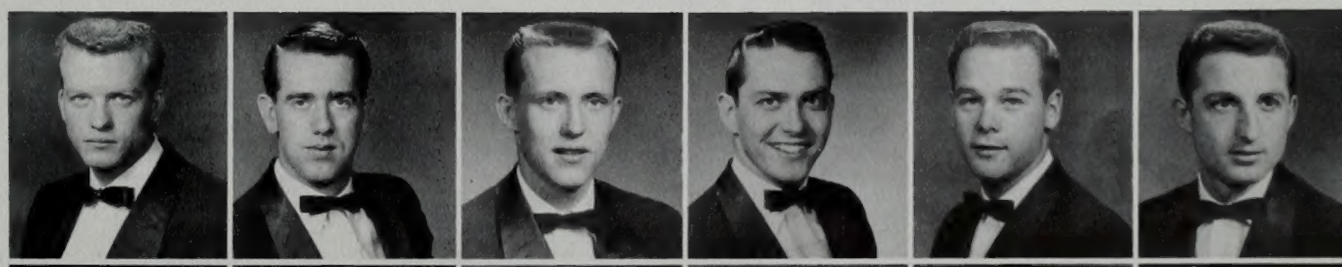

Snow, Karl
Stratford, Dick
Stewart, Ralph
Tait, Don
Taylor, Bob
Taylor, Robert E.

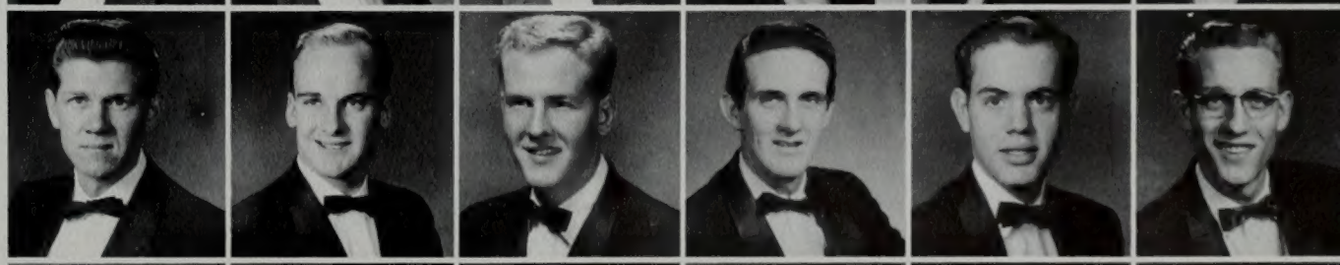

Thompson, Heber
Ward, Ron
Webber, Bob
White, Ed
Wilmer, Larry
Woodward, Ross E., Jr.

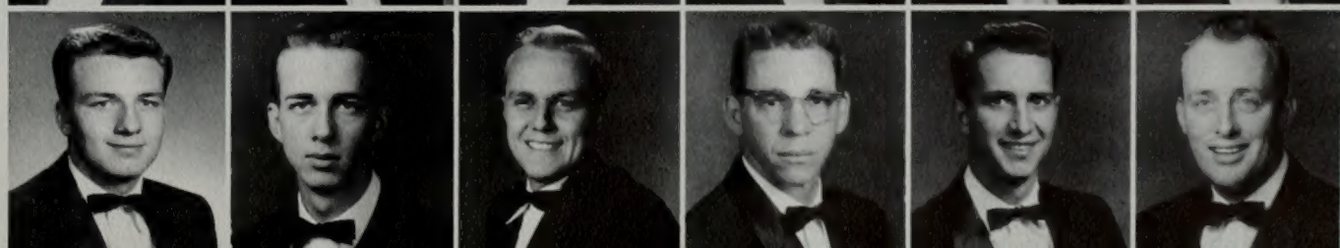

classes section

From the very first time that we became aware of the world we live in, we have been growing to a realization of the role which we must play in the world. In Greece, when a boy reached the age of maturity, he was given a cloak and considered capable of assuming the title of manhood. But today there seems to be something more which we require before we consider a person to be mature—something of stability and integrity and—almost—calmness. Within the classes of the University are students who have those attributes, and some who are still growing. But even as we look for maturity in a person, we know that each person is an entity unto himself, and has within him all of the God-given potentialities of greatness.

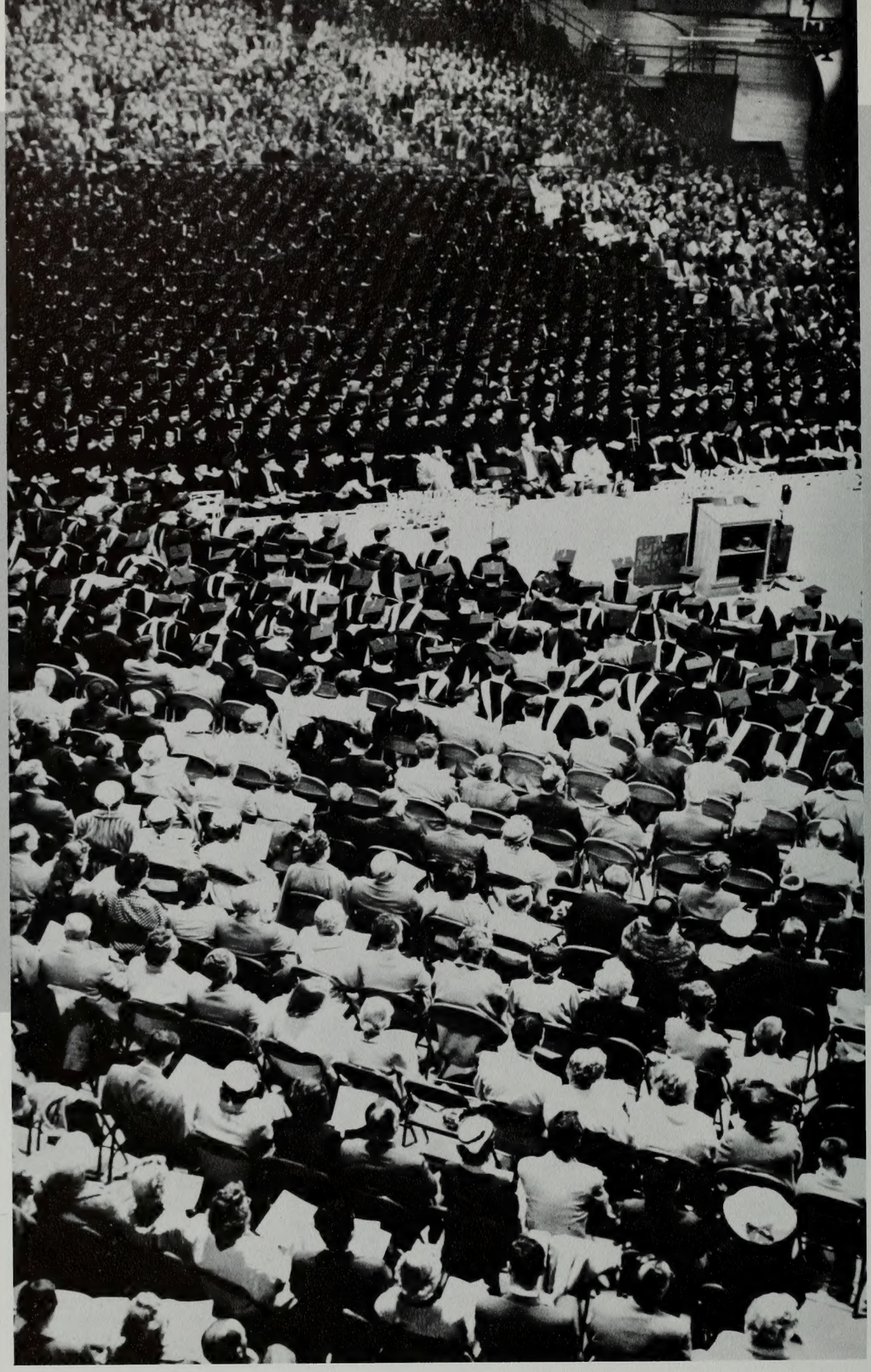

senior class 1956

Seniors filled their schedules with thoughts of graduation this year. The class of 1956 was spending its last year on the campus, and as spring and summer rolled around, plans were being made for graduation and all of the activities associated with it.

Seniors sponsored Frosh week at the beginning of the year and issued summons to the Senior Court for violations of the strict Cub Week commands. The Senior Float depicting a Mississippi paddle boat won the second prize Sweepstakes in competition with social and geographical units.

The Senior Assembly was also sponsored in the spring. Graduation activities included the Senior Trek around the campus, the Senior Breakfast administered by the Juniors, the Au Revoir farewell dance held just before graduation, and the Senior Testimonial.

The Senior Class Project this year was the purchasing of the Carillonic Chimes begun as a four year enterprise last year. The bells cost $18,000.

Senior class officers this year were Ann Taylor, vice president; Ben Dickenson, president; and Diane Manwaring, secretary.

Senior Class Senators chosen in mid year were Joanne Wells and Monte Kunz.

Adams, LaRee
Ahlander, Diane
Allen, Noma
Anderson, Marjorie T.
Anast, Connie
Anderson, Alvin B.

Adams, Claude J.
Affleck, Diane
Abel, Kent
Allan, Dianna
Anstead, Gloria
Anderson, Daryl

Anderson, Joyce
Andrus, Renae
Athay, Ruth
Anderson, William C.
Asay, Janice
Allen, Elnor Lynn

Abbott, Lois
Anderson, Jane
Anderson, William F.
Ashcraft, Leara
Anderson, Mary Lou
Allen, Joe

ad-bo senior class

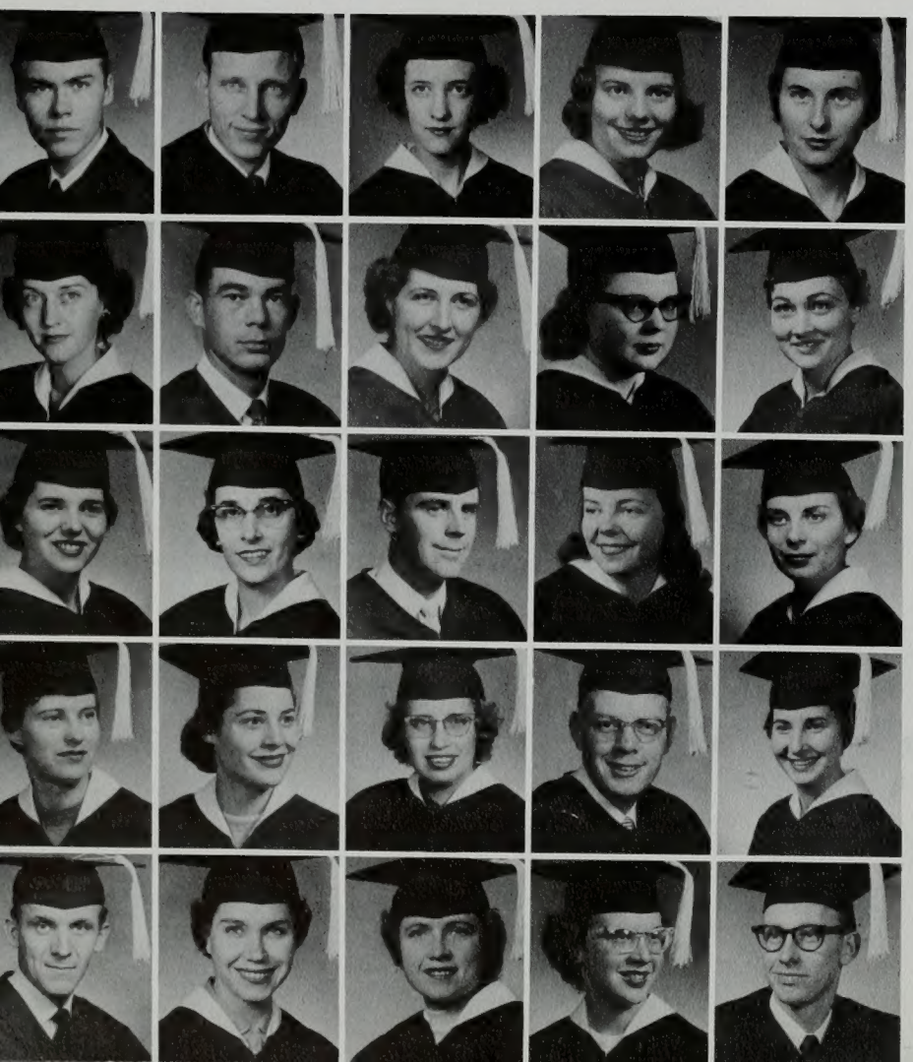

Almond, Jim
Anderson, Ralph
Allen, Yolande
Anderson, Ann
Allen, Shirley F.

Alexander, Patsy
Allred, Wallace E.
Alleman, Shirley
Atkisson, Konda J.
Bailey, Shirley

Badouin, LaPrele
Bailey, Marilyn T.
Baker, Guy T.
Baker, Rachel
Baker, Vanice Rae

Baldwin, Beth
Ballard, Marilyn
Barnhill, Lois
Barrett, Stephen
Baxter, Helen

Baxter, Dean A.
Bean, Betty Lou
Beard, Beth
Beasley, Janeen
Beach, Gary A.

ADAMS, LaRee, Ed.; AHLANDER, Diane, Ed.; ALLEN, Noma, Sec. Tr.; ANDERSON, Marjorie, Hom. Ec.; ANAST, Connie, Bus. Ed.; ANDERSON, Alvin, Bus. Man.; ADAMS, Claude, Acct.; AFFLECK, Diane, Math.; ABEL, Kent, Sec. Tr.; ALLAN, Dianna, Ed.; ANSTEAD, Gloria, Ed.; ANDERSON, Daryl, Span.; ANDERSON, Joyce, Ed.; ANDRUS, Renae, Ed.; ATHAY, Ruth, Sec. Tr.; ANDERSON, William, Ed.; ASAY, Janice, Nurs.; ALLEN, Lynn, Sec. Tr.; ABBOTT, Lois, Nurs.; ANDERSON, Jane, Rec.; ANDERSON, William, El. Eng.; ASHCRAFT, Leara, Sp.; ANDERSON, Mary Lou, Hom. Ec.; ALLEN, Joe, Rec.; ALMOND, Jim, Chem. Eng.; ANDERSON, Ralph, Eng. Sc.; ALLEN, Yolande, Nurs.; ANDERSON, Ann, Ed.; ALLEN, Shirley, Food & Nt.; ALEXANDER, Patsy, Sec. Tr.; ALLRED, Wallace, Ed.; ALLEMANN, Shirley, Sec. Tr.; ATKISSON, Konda, Art.; BAILY, Shirley, Ed.; BADOUIN, LaPrele, Mus.; BAILEY, Marilyn, Ed.; BAKER, Guy, Zool.; BAKER, Rachel, Ed.; BAKER, Vanice, Ed.; BALDWIN, Beth, Eng.; BALLARD, Marilyn, Ed.; BARNHILL, Lois, Ed.; BARRETT, Stephen, Bus.; BAXTER, Helen, Ed.; BAXTER, Dean, Mktg.; BEAN, Betty Lou, Ed.; BEARD, Beth, Ed.; BEASLEY, Janeen, Com.; BEACH, Gary A., Geo; BECK, Lewis, Acct.; BECK, Verla, Sec. Tr.; BECKSTROM, Blaine, Ed.; BELNAP, Grant, Psych.; BEER, Leanne, Ed.; BENNETT, Albert, El. Eng.; BENNETT, Jane, Nurs.; BENNION, Bob, Psych.; BENTLEY, Marilyn, Journ.; BERGERA, James, Ed.; BERGE, Wayne, Soc.; BERRETT, Dee, Ed.; BETHERS, Gordon, Physics; BIGGS, Dawn, Phys. Ed.; BIESINGER, Deon, Ed.; BINGHAM, Jan, Ed.; BITTON, Ronald, Hist.; BIGNALL, Rosalie, Ed.; BLACK, Keith, An. Hus.; BJARNSON, John, Geo.; BLACKHAM, Max, Zool.; BLANDING, Myrna, Ed.; BLAYLOCK, Max, Botany; BLATTER, Lynn, Zool.; BLAUER, Jay, Chem.; BORGET, Paula, Ed.; BODILY, Afton, Hom. Ec.; BOSWELL, Carol, Ed.; BOSWELL, Ralph, Mktg.; BOWMAN, Robert, Acct.

PRESIDENT'S HOME, outlined in snow, presents a picturesque winter scene atop University Hill.

Beck, Lewis R.
Beck, Verla
Beckstrom, Blaine

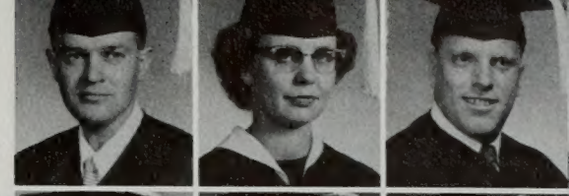

Belnap, Grant J.
Beer, Leanne
Bennett, Albert, Jr.

Bennett, Jane
Bennion, Bob
Bentley, Marilyn

Bergera, James
Berge, Wayne K.
Berrett, Dee

Bethers, Gordon
Biggs, Dawn
Biesinger, Delpha Deon

Bingham, Jan
Bitton, Ronald Davis
Bignall, Rosalie

Black, Keith
Bjarnson, John G.
Blackham, Max A.

Blanding, Myrna
Blaycock, Max
Blatter, Lynn

Blauer, Jay
Borget, Paula
Bodily, Afton

Boswell, Carol Deane
Boswell, Ralph
Bowman, Robert

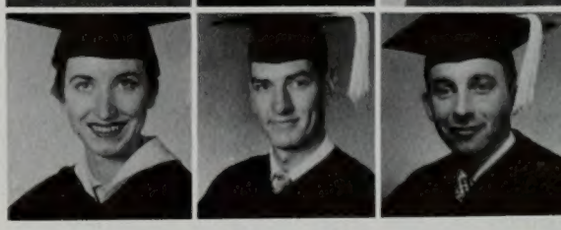

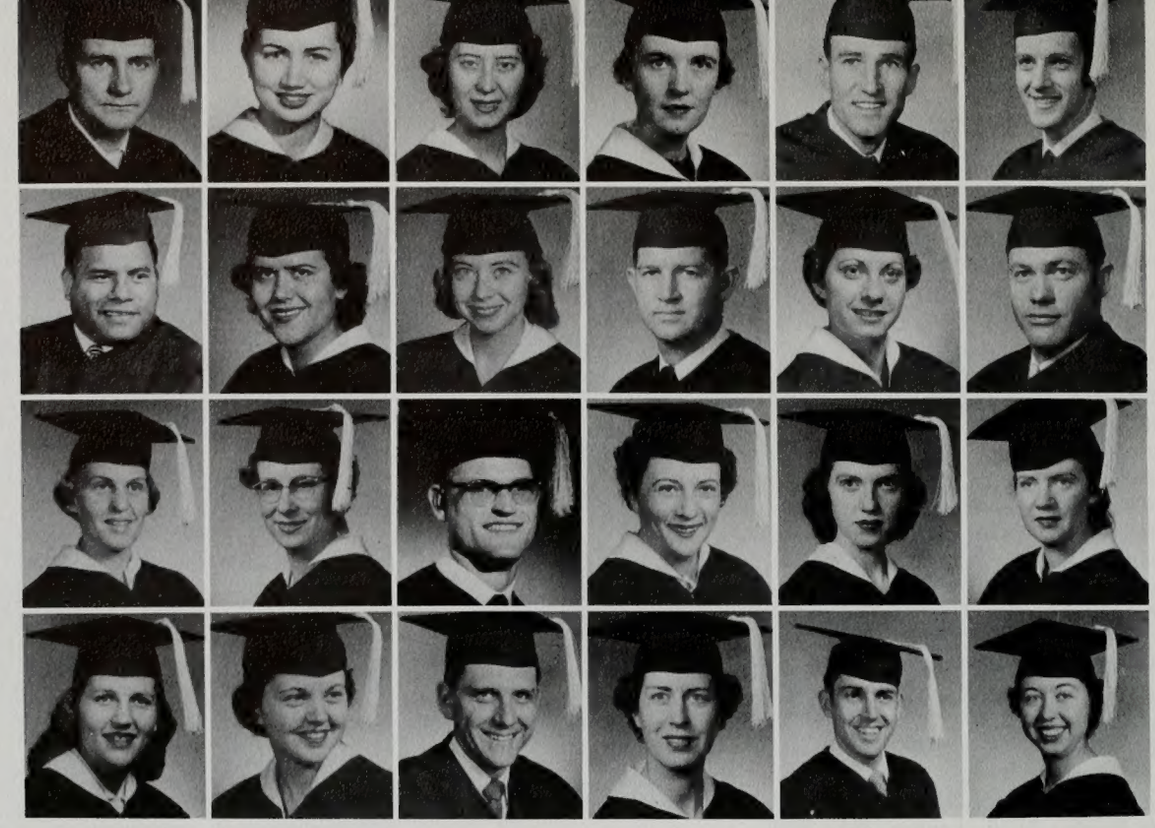

Boyce, James S.
Boyack, Jeanette
Boyden, Mona
Bradbury, Joan
Bradshaw, Merlin E.
Brannock, Richard A.

Bray, Harry Sonny
Brenner, Alice Marie
Brewer, Laura Jane
Brewer, R. Kelvin
Briggs, Nancy
Brooks, Clarence J.

Brooks, Willa Nita
Brooksby, Raelene Jorgenson
Brown, Elbert E.
Brown, Lorene
Bryan, Hazel VeNae
Bryner, Louise

Bryson, Beth Ellen
Buckwalter, Kathleen
Bullock, Boyd
Bullock, Georgia Lee
Burke, Lyle
Bunker, Leu Wanna

bo-da senior class

Burton, Joseph S.
Burr, George
Bybee, Darilynn
Callister, Carolyn
Bybee, Don

Calder, Carrie
Burton, Larry H.
Carver, Gary H.
Calvert, Dave
Carlisle, Nola

Call, Anna Lou
Chambers, Richard
Carlsen, Vern R.
Chase, Gwen
Chandler, Jeralie

Clawson, James
Christensen, Joan
Christianson, Carla Jean
Clark, Gail
Clark, Ann

Christensen, Geneil
Clark, Leon G.
Clark, Sharon M.
Christensen, Elva
Clark, Jeremiah H.

BOYCE, James, Bact.; BOYACK, Jeanette, Mu. Th.; BOYDEN, Mona, Pol. Sci.; BRADBURY, Joan, Ed.; BRADSHAW, Merlin, Phys. Ed.; BRANNOCK, Richard, Rad. & Tel.; BRAY, Harry, Soc.; BRENNER, Alice, Phys. Ed.; BREWER, Laura, Ed.; BREWER, Kelvin, Pol. Sci.; BRIGGS, Nancy, Pol. Sci.; BROOKS, Clarence, Phys. Ed.; BROOKS, Willa, Ed.; BROOKSBY, Raelene, Hom. Ec.; BROWN, Elbert, Ag.; BROWN, Lorene, Sec. Tr.; BRYAN, Hazel, Mus.; BRYNER, Louise, Phys. Ed.; BRYSON, Beth, Ed.; BUCKWALTER, Kathleen, Ed.; BULLOCH, Boyd, Acct.; BULLOCK, Georgie Lee, Ed.; BURKE, Lyle, Bus. Ad.; BUNKER, Leu Wanna, Ed.; BURTON, Joseph, Ed.; BURR, George, Phys. Ed.; BYBEE, Darilynn, Ed.; CALLISTER, Carolyn, Sec. Tr.; BYBEE, Don, Mktg.; CALDER, Carrie, Ed.; BURTON, Larry, Soc.; CARVER, Gary, Ed.; CALVERT, Dave, Acct.; CARLISLE, Nola, Ed.; CALL, Anna Lou, Sp.; CHAMBERS, Richard, Chem.; CARLSEN, Vern, Soc.; CHASE, Gwen, Ed.; CHANDLER, Jeralie Eng.; CLAWSON, James, An. Hus.; CHRISTENSEN, Joan, Hom. Ed.; CHRISTIANSON, Carla, Ed.; CLARK, Gail, Ed.; CLARK, Ann, Ed.; CHRISTENSEN, Geneil, Ed.; CLARK, Leon, Econ.; CLARK, Sharon, Soc. Sci.; CHRISTENSEN, Elva, Journ.; CLARK, Jeremiah, Fin. Bkg.; CLOSE, Mel, Bus. Man.; CLYDE, Robert, Pol. Sci.; CLUFF, Oretta, Ed.; COFFMAN, Glenn, Chem.; COLE, Shirley, Ed.; COLLIER, Rae Ann, Ed.; COLLIER, Robert, Mech. Eng.; COLOVICH, Don, Bus. Mgt.; COOK, Evelyn, Ed.; COOK, IVAN, Chem.; COOK, Varlene, Ed.; COOPER, James, Soc. Sci.; COSTER, Marilyn, Eng.; COX, Verl, Zool.; CRAIG, Wesley, Hist.; CRANE, George, An. Hus.; CRAWFORD, Gordon, El. Eng.; CURTIS, De Mar, Zool.; CREER, Thomas, Pol. Sci.; DAHL, Reed, Soc. Sci.; CROCKETT, Verla, Sec. Tr.; DANIELSON, DeMar, Acct.; DAVIES, Valene, Ed.; DAVIS, Carolyn, Sp.; DAVIS, Emma Lou, Ed.; DELANGE, Leland, El. Eng.; DAVIS, Nola, Nurs.; DAVIS, Reid, Mus.

LONG LADDER reaches high in the air to facilitate trimming of huge tree for Christmas season.

Close, Mel
Clyde, Robert
Cluff, Oretta Jeanne

Coffman, Glenn W., Jr.
Cole, Shirley Coleen
Collier, Rae Ann

Collier, Robert D.
Colovich, Don
Cook, Evelyn

Cook, Ivan B.
Cook, Varlene
Cooper, James

Coster, Marilyn
Cox, Verl J.
Craig, Wesley W., Jr.

Crane, William M.
Craner, Donna
Crane, George T.

Crawford, Gordon W.
Curtis, De Mar
Creer, Thomas

Dahl, Reed
Crockett, Verla
Danielson, DeMar

Davies, Valene
Davis, Carolyn
Davis, Emma Lou

DeLange, Leland
Davis, Nola
Davis, Reid H.

DeMarco, Barbara
Denys, Nedra
Despain, Sheron E.
Despain, Donna
Dickey, Madeline
Dickey, Gary

Dickey, Mercedes
Dickison, Ben
Dickson, Lloyd L.
Doke, June
Dominguez, Gail Smith
Dimond, Harvey

Downey, Lawrence M.
Dorff, Reginald
Drake, Eileen
Dreyer, Colette Iris
Duke, Beth W.
Driggs, Robert

Edling, Deslyn
Eagar, Walter D.
Egbert, Ilene
Elgan, Nancy T.
Elison, Ina Lou
Ellis, Darrel E.

de-gr senior class

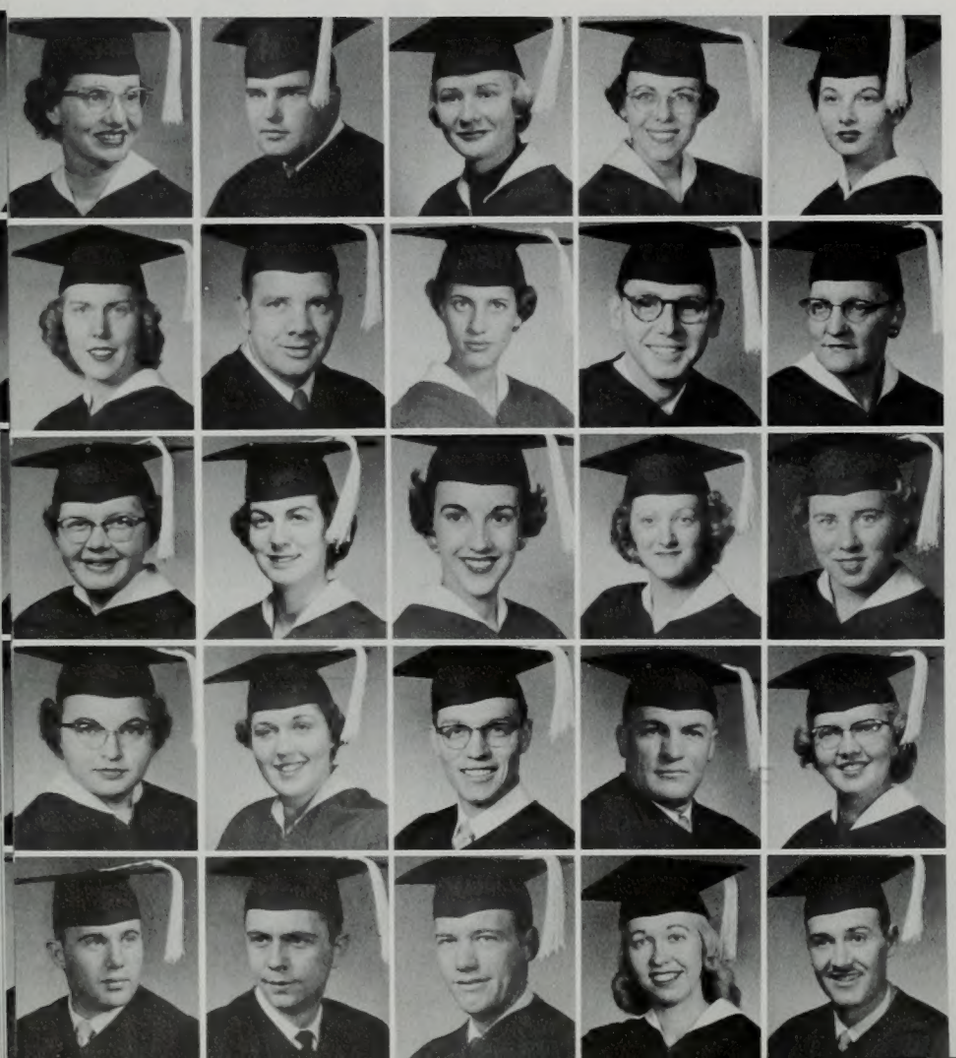

Endrizzi, Donna
Erickson, Clarence E.
Empey, Nonna
Empey, Don
Ellsworth, Colleen

Erickson, Reita B.
Evans, Dean M.
Evans, Rose Ann
Everett, George C.
Eves, Zora Mae

Falsley, Evelyn
Fairbourn, Joyce
Fawson, Lauralee
Ferre, Janene
Feik, Frances

Fife, Annette
Field, Rosalie
Fife, Don J.
Finlinson, E. Reece
Fisher, Shirlene

Fleming, Don
Fletcher, Wendall W.
Follett, Edson R.
Foote, Marjorie
Forster, Merlin H.

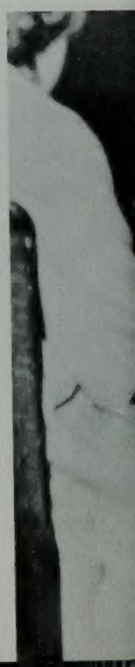

DeMARCO, Barbara, Ed.; DENYS, Nedra, Ed.; DESPAIN, Sheron, Acct.; DESPAIN, Donna, Ed.; DICKEY, Madeline, Ed.; DICKEY, Gary, Psych.; DICKEY, Mercedes, Eng.; DICKISON, Ben, Soc.; DICKSON, Lloyd, Geol.; DOKE, June, Com.; DOMINGUEZ, Gail, Ed.; DIMOND, Harvey, Acct.; DOWNEY, Lawrence, Ed.; DORFF, Reginald, Span.; DRAKE, Eileen, Ed.; DREYER, Colette, Ed.; DUKE, Beth, Ed.; DRIGGS, Robert, Bus. Man.; EDLING, Deslyn, Ed.; EAGAR, Walter, Ed.; EGBERT, Ilene, Com.; ELGAN, Nancy, Ed.; ELISON, Ina Lou, Mus.; ELLIS, Darrel, Pol. Sci.; ENDRIZZI, Donna, Ed.; ERICKSON, Clarence, Geol.; EMPEY, Nonna, Sec. Tr.; EMPEY, Don, Econ.; ELLSWORTH, Colleen, Ed.; ERICKSON, Reita, Ed.; EVANS, Dean, Acct.; EVANS, Rose Ann, Ed.; EVERETT, George, Sp.; EVES, Zora Mae, Ed.; FALSLEV, Evelyn, Nurs.; FAIRBOURN, Joyce, Hom. Ec.; FAWSON, Lauralee, Bus. Ed.; FERRE, Janene, Nurs.; FEIK, Frances, Phys. Ed.; FIFE, Annette, Art; FIELD, Rosalie, Ed.; FIFE, Don, Mktg.; FINLINSON, Reece, An. Hus.; FISHER, Shirlene, Food & Nt.; FLEMING, Don, Psych.; FLETCHER, Wendall, El. Eng.; FOLLETT, Edson, Botany; FOOTE, Marjorie, Ed.; FORSTER, Merlin, Span.; FORSYTHE, Edward, Hist.; FOULGER, Jan, Ed.; FORSYTHE, Mary Maile, Ed.; FRAZIER, Betty, Sec. Tr.; FRAZIER, Robert, Ldscp.; FREEMAN, Samuel, Ed.; FRODSHAM, Sharon, Hom. Ec.; FROYD, Karen, Hom. Ec.; GARFF, Valorie, Phys. Ed.; GARDNER, Ray, Com.; GARDNER, Duane, Phys. Ed.; GARDNER, Lynn, Span.; GALBRAITH, Lynne, Ed.; GARRARD, June, Ed.; GATENBY, Jackie, Ed.; GARFIELD, Ted, Mktg.; GATES, Halvor, Soc. Sci.; GIBSON, George, Ed.; GILBERT, Byron, An. Hus.; GILLILAND, Robert, Psych.; GILES, Marlene, Ed.; GLENN, Clayton, Ed.; GLINES, Deloa, Ed.; GLINES, Laraine, Hom. Ec.; GRAHAM, Robert, Acct.; GOODELL, Robert, Mech. Eng.; GREEN, Loralee, Sp.; GREENE, Janet, Mus.; GREENE, Willis, Acct.; GREEN, Marian, Eng.

TABERNACLE ORGAN is explained to students by President Joseph Fielding Smith during recent tour.

Forsythe, Edward
Foulger, Jan
Forsythe, Mary Maile

Frazier, Betty
Frazier, Robert L.
Freeman, Samuel H.

Frodsham, Sharon
Froyd, Karen
Garff, Valorie

Gardner, C. Ray
Gardner, Duane Allen
Gardner, Lynn J.

Galbraith, Lynne
Garrard, June
Gatenby, Jackie

Garfield, Ted
Gates, Halvor H.
Gibson, George T.

Gilbert, Byron J.
Gilliland, Robert G.
Giles, Marlene

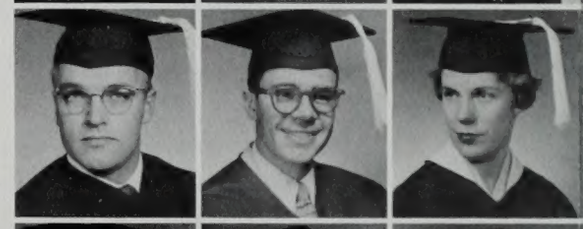

Glenn, Clayton J.
Glines, Deloa Dawn
Glines, Laraine

Graham, Robert M.
Goodell, Robert
Green, Loralee

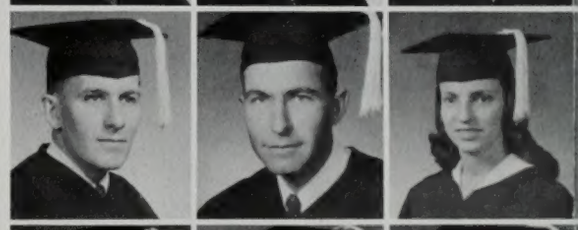

Greene, Janet
Greene, Willis O.
Green, Marian

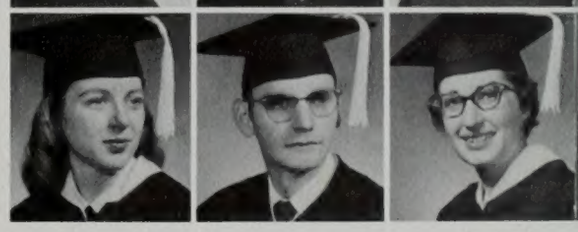

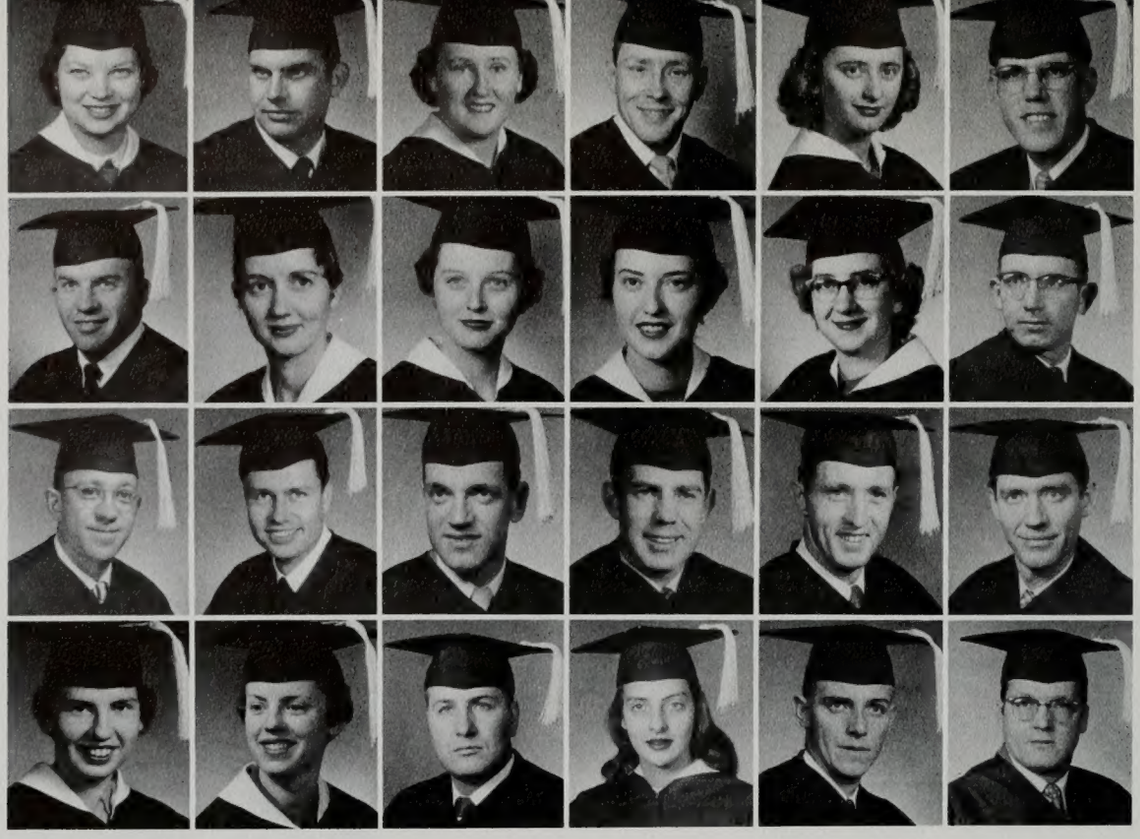

Greenland, Barbara
Grimmett, Robert G.
Griffith, Frances
Groneman, George S.
Godfrey, Audrey Ann
Groeger, Klaus W.

Goodridge, William
Goodman, Joyce L.
Gordon, Joan Lynnette
Gould, Nada Jean
Guild, Charlene
Gubler, Phillip

Gowans, Stuart
Haglund, Roger W.
Hale, Stephen P.
Hadley, Tom
Hall, Edwin C.
Hansen, Gordon

Hansen, Roberta
Hansen, Peggy
Hanson, Joseph N.
Harding, Jilean
Harding, Ralph R.
Harmon, Keith B.

gr-in senior class

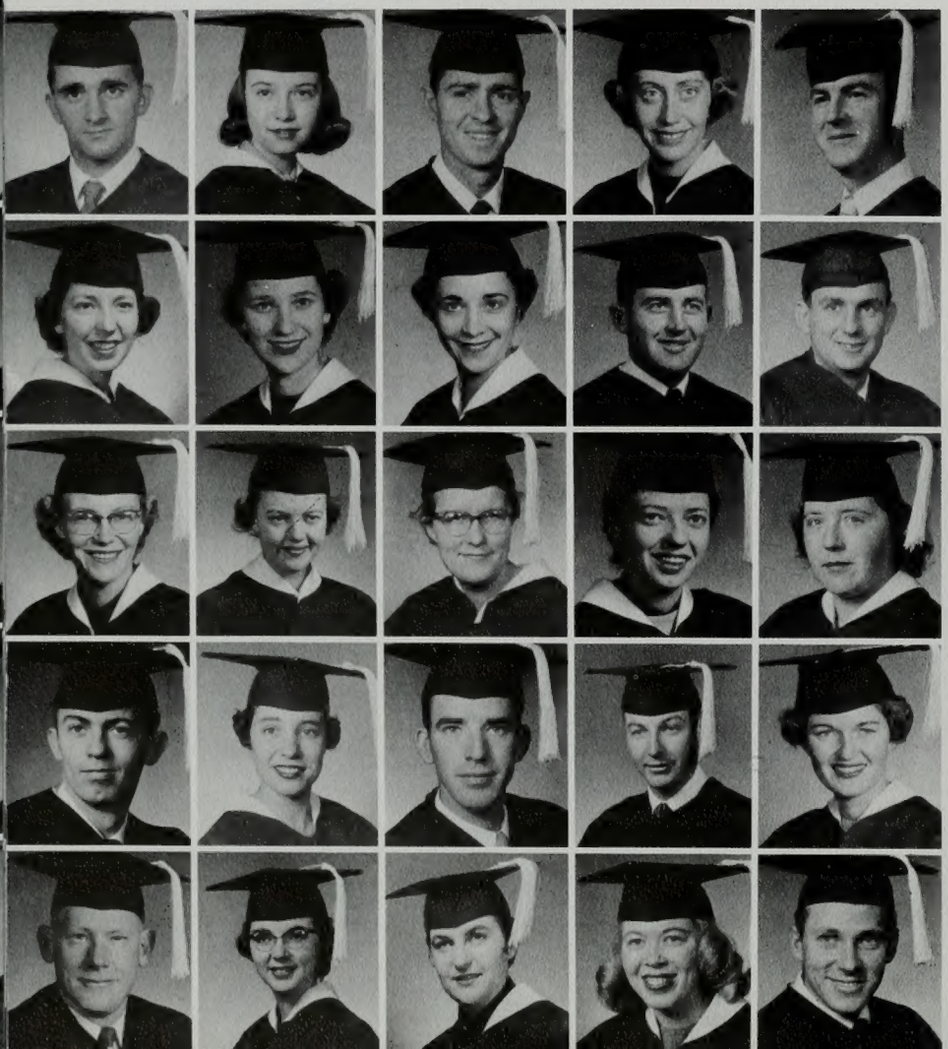

Harmon, Philip
Harris, Lloyda Mae
Harrison, George
Harrison, Laura
Hart, John W.

Hart, Karen
Hatch, Mary Ann
Hatch, Mary Gay
Hatch, Roy D.
Hatfield, Richard M.

Hatton, Betty Jo
Hawkes, Joyce
Haws, Waity
Havens, Hallie
Hawks, Virginia

Hayes, Charles D.
Hayward, Margaret
Head, Lawrence N.
Heck, Ronald
Heidlebaugh, Audrey

Hemingway, Robert D.
Heiss, Mary Lee
Henrie, Gay
Hiatt, Mona Faye
Hess, Douglas S.

GREENLAND, Barbara, Ed.; GRIMMETT, Robert G., Hist.; GRIFFITH, Frances, Ed.; GRONEMAN, George S., Pol. Sci.; GODFREY, Audrey, Ed.; GROEGER, Klaus, Mktg.; GOODRIDGE, William, Geol.; GOODMAN, Joyce, Sp.; GORDON, Joan, Ed.; GOULD, Nada, Hom. Ec.; GUILD, Charlene, Ed.; GUBLER, Phillip, Ed.; GOWANDS, Stuart, An. Hus.; HAGLUND, Roger, Chem.; HALE, Stephen, Journ.; HADLEY, Tom, Soc.; HALL, Edwin, Ed.; HANSEN, Gordon, Ed.; HANSEN, Roberta, Journ.; HANSEN, Peggy, Ed.; HANSON, Joseph, Ind. Art.; HARDING, Jilean, Ed.; HARDING, Ralph, Pol. Sci.; HARMON, Keith, Ed.; HARMON, Philip, Eng.; HARRIS, Lloyda, Math.; HARRISON, George, An. Hus.; HARRISON, Laura, Eng.; HART, John, Ed.; HART, Karen, Zool.; HATCH, Mary, Ed.; HATCH, Mary Ann, Nurs.; HATCH, Roy, Ed.; HATFIELD, Richard, Bus. Mgt.; HATTON, Betty, Ed.; HAWKES, Joyce, Ed.; HAWS, Waity, Nurs.; HAVENS, Hallie, Ed.; HAWKS, Virginia, Soc.; HAYES, Charles, Physics; HAYWARD, Margaret, Ed.; HEAD, Lawrence, Eng. Sc.; HECK, Ronald, Geol.; HEIDELBAUGH, Audrey, Mus.; HEMINGWAY, Robert, Ed.; HEISS, Mary, Nurs.; HENRIE, Gay, Speech; HIATT, Mona, Ed.; HESS, Douglas, Physics; HIATT, Calvin, Phys. Ed.; HICKS, Robert, Hist.; HIGBEE, Wanda, Ed.; HIGGINS, Charles, Phys. Ed.; HILTBRAND, Wesley, Zool.; HOBBS, Odell, Chem.; HINKSON, Jimmy, Chem.; HOGGAN, George, Com.; HOLLIDAY, Allen, An. Hus.; HOLT, Carla, Ed.; HOLT, Dianne, Span.; HOLT, Monte, El. Eng.; HOPKINS, Neil, Ed.; HOPLA, Harold, Hort.; HOUTZ, Duane, Ed.; HOWARD, Stanley, Journ.; HOYT, Barbara, Eng.; HUFFAKER, Fran. Sec. Tr.; HUMPHREY, Mary, Phys. Ed.; HUGHES, Jean, Phys. Ed.; HUNT, Thomas, Acct.; HUNTER, Doris, Soc. Sc.; HUNTER, Leslie, Ed.; HUSBAND, Rayola, Ed.; HUTCHINSON, Nathel, Ed.; HUTCHINSON, Neta, Ed.; HYDE, Darcus, Soc. Sc.; HYDE, Gerald, Physics; INGALLS, Gayle, Ed.; INGALLS, Max, Acct.

FOOTBALL TEAM receives indication of support of studentbody as they participate in pep rally.

Hiatt, Calvin C.
Hicks, Robert F.
Higbee, Wanda

Higgins, Charles W.
Hiltbrand, Wesley R.
Hobbs, M. Odell

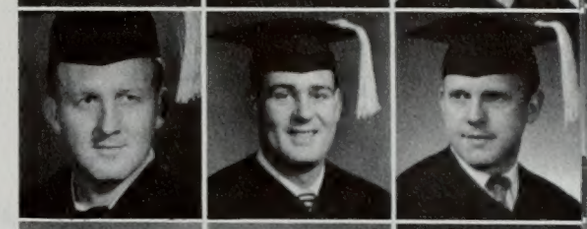

Hinkson, Jimmy W.
Hoggan, George Robert
Holliday, Allen H.

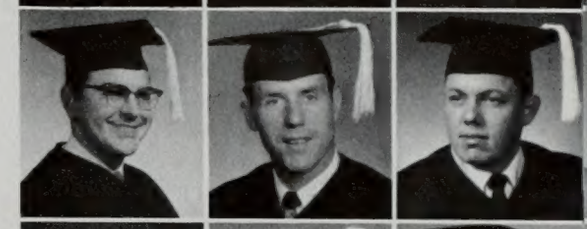

Holt, Carla
Holt, Dianne
Holt, Monte

Hopkins, Neil
Hopla, Harold J.
Houtz, Duayne

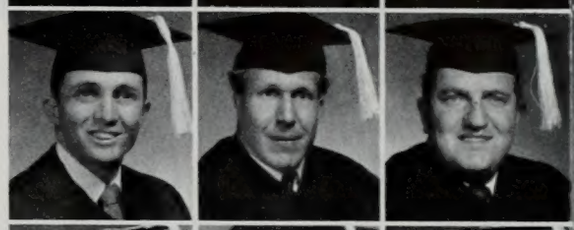

Howard, Stanley P.
Hoyt, Barbara
Huffaker, Fran

Humphrey, Mary Lou
Hughes, Jean
Hunt, Thomas A.

Hunter, Doris E.
Hunter, Leslie R.
Husband, Rayola

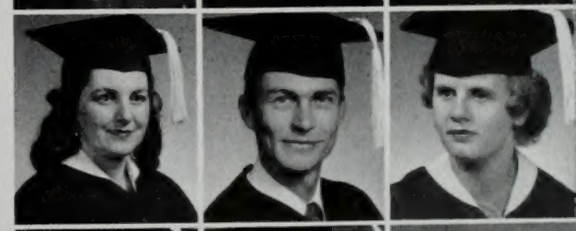

Hutchinson, Nathel
Hutchinson, Neta
Hyde, Darcus Davis

Hyde, Gerald R.
Ingalls, Gayle
Ingalls, Max L.

Iverson, Lloyd R.
Ingersoll, Gene
Ivie, Evan L.
James, Lucie H.
Jefferies, Mary Lou
James, Harry G.

Jenkins, Reed B.
Jensen, Jay R.
Jerome, Mary Joan
Johnson, Freeman K.
Johnson, Geraldine
Johnson, Grant

Johnson, Joyce
Johnson, Kenna
Johnson, Louene
Johnson, Margaret
Johnson, Marie
Johnson, Mac

Johnson, Marlene
Johnson, Norman S.
Johnson, Shirley Ruth
Johnson, William
Jones, Helen Elane
Jones, Lynn

iv-mc senior class

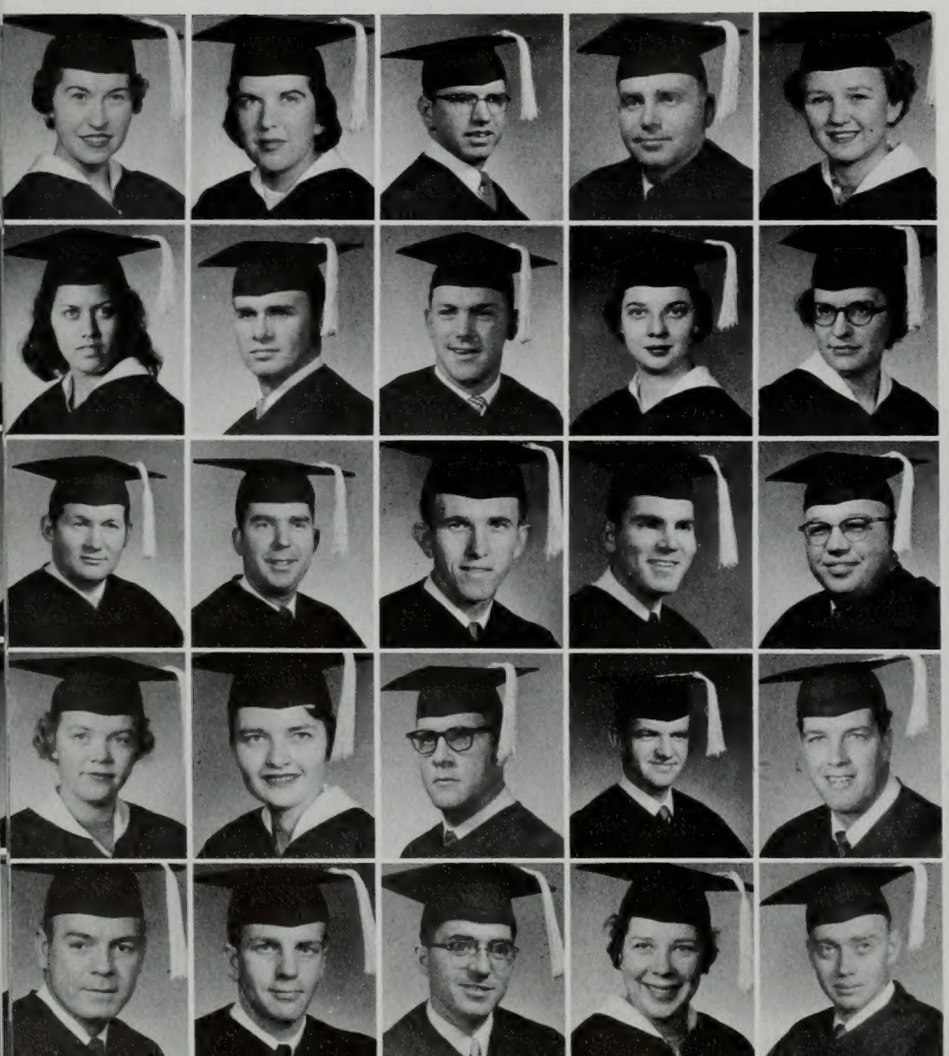

Jones, Patricia Marlene
Jones, Marge
Jorgensen, Clair E.
Jorgensen, Jerry L.
Jorgensen, Valynn A.

Kaawa, Naomi
Judd, Evan
Kartchner, Rex
Keller, Ann
Kennington, Ruth

Kendall, Robert L.
Kennington, Craig
Kerr, Wayne Dennis
Kimber, Warren
Kimber, William Dean

King, Joanne
Kingsbury, Frances
Kochevar, Lewis
Kofoed, W. Arvin
Kochevar, Paul

Kohn, Michael
Kunz, Monte
Landeen, Richard
Larsen, Geneva
Larsen, Howard

IVERSON, Lloyd, Eng.; INGERSOLL, Gene, Phys. Ed.; IVIE, Evan, El. Eng.; JAMES, Lucie, Eng.; JEFFERIES, Mary Lou, Ed.; JAMES, Harry, Mtkg.; JENKINS, Reed, Phys.; JENSEN, Jay, Acct.; JEROME, Mary Joan, Ed.; JOHNSON, Freeman, Agron.; JOHNSON, Geraldine, Nurs.; JOHNSON, Grant, Ind. Art.; JOHNSON, JOYCE, Ed.; JOHNSON, Kenna, Ed.; JOHNSON, Louene, Speech; JOHNSON, Margaret, Ed.; JOHNSON, Marie, Ed.; JOHNSON, Mac, Speech; JOHNSON, Marlene, Ed.; JOHNSON, Norman, Soc. Sc.; JOHNSON, Shirley, Ed.; JOHNSON, William, Geol.; JONES, Helen, Ed.; JONES, Lynn, Ed.; JONES, Patricia, Eng.; JONES, Marge, Nurs.; JORGENSEN, Clair, Ed.; JORGENSEN, Jerry, Acct.; JORGENSEN, Valynn, Ed.; KAAWA, Naomi, Nurs.; JUDD, Evan, Pol. Sci.; KARTCHNER, Rex, Agron.; KELLER, Ann, Ed.; KENNINGTON, Ruth, Nurs.; KENDALL, Robert, Bot.; KENNINGTON, Craig, Ed.; KERR, Wayne, Bus. Mgt.; KIMBER, Warren, Fin. Bkg.; KIMBER, William, Acct.; KING, Joanne, Ed.; KINGSBURY, Frances, Home Ec.; KOCHEVAR, Lewis, Geol.; KOFOED, Arvin, An. Hus.; KOCHEVAR, Paul, Ed.; KOHN, Michael, Ind. Art; KUNZ, Monte, Mktg.; LANDEEN, Richard, Geog.; LARSEN, Geneva, Ed.; LARSEN, Howard, Psych.; LARSEN, Weston, Geol.; LARSON, Donald, Sec. Tr.; LATIMER, Don, Mkgt.; LARSON, Lawrence, Geol.; LAYNE, David, Mkgt.; LAWRENCE, Colleen, Ed.; LEBARON, Donald, El. Eng.; LEE, Clair, Acct.; LETELLIER, Louise, Ed.; LEONARD, JoAnn, Mkgt.; LICHFIELD, Ernest, El. Eng.; LIDDLE, Lucille, Clo. Tex.; LINDSEY, Curtis, Ed.; LINDSAY, David, Bus. Mgt.; LIEBHART, Shirley, Ed.; LLOYD, Gayla, Nurs.; LOOKINLAND, Paul, Pol. Sci.; LUNT, Marvin, Agron.; LUNDQUIST, Robert, Comm.; LUNDQUIST, Kathleen, Ed.; LUNDQUIST, Floyd, Acct.; McARTHUR, Hampton, Acct.; MABEY, Janice, Ed.; MABEY, John, Ed.; McBRIDE, Garn, Chem.; McBRIDE, Lynn, Pol. Sci.; McCULLOCH, Jerry, Soc.; McCLELLAN, Dixie, Ed.; MACKAY, Yvonne, Ed.; McMURRAY, Mary, Comm.

MASS TURNOUT of studentbody indicates school spirit in the special "Get Acquainted" Assembly.

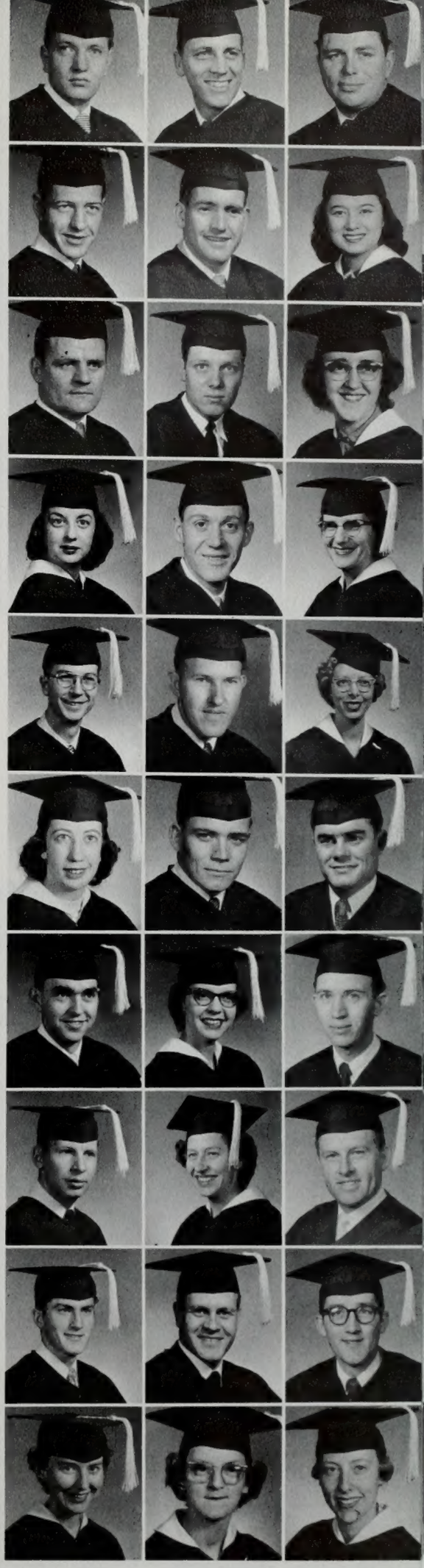

Larsen, Weston Dale
Larson, Donald A.
Latimer, Don S.

Larson, Lawrence
Layne, Thair David
Lawrence, Colleen

LeBaron, Donald R.
Lee, Clair Kay
Letellier, Louise

Leonard, JoAnn
Lichfield, Ernest W.
Liddle, Lucille

Lindsey, Curtis LaVell
Lindsay, David S.
Liebhart, Shirley

Lloyd, Gayla
Lookinland, Paul R.
Lunt, Marvin V.

Lundquist, Robert H.
Lundquist, Kathleen C.
Lundquist, Floyd H.

McArthur, P. Hampton
Mabey, Janice
Mabey, John H.

McBride, Garn
McBride, J. Lynn
McCulloch, Jerry

McClellan, Lois Dixie
MacKay, Yvonne
McMurray, Mary

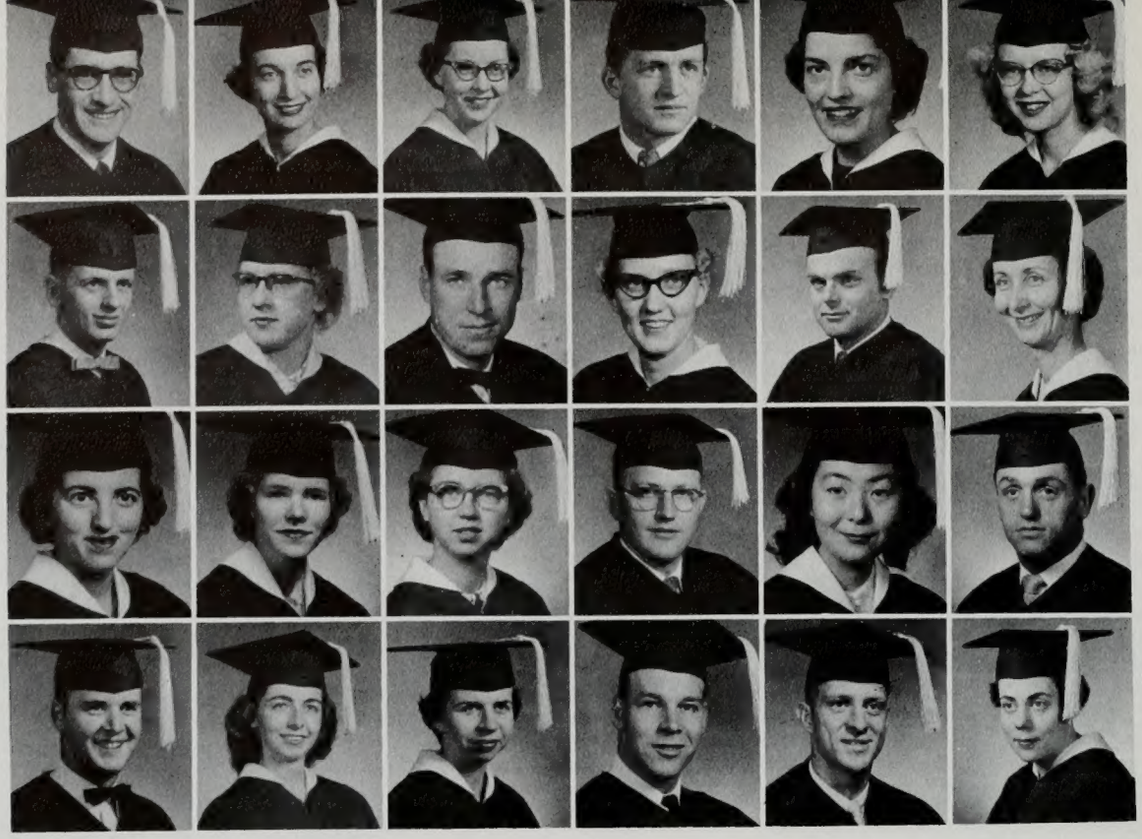

McKean, Theo E.
McKell, Lenadra
McMullin, Helen
Madsen, Franklin B.
Madsen, Judy
Malstrom, Bertha Joan

Madsen, W. Merrill
Malmstrom, Mildred L.
Mangum, Garth
Manning, Dorothy
Manwaring, Alan Var
Marsh, Margaret

Manwill, Judith
Martell, Muriel
Martin, Ellen
Martin, Paul L.
Marumotot, Genevieve
Martinez, Joe B.

Mather, Marlin
Matthews, Colleen Patsy
Mathews, Donna
Mathis, Richard M.
Meadows, William F.
Mathis, Connie

mc-no senior class

Mecham, Gale A.
Mecham, Mary Jane
Merrell, C. Burdell
Merrill, Jimmie
Merrill, R. Reese

Meyers, Betty D.
Meyers, Patricia
Mickelsen, William
Miera, Samuel V.
Miles, Mar

Mietus, Charles
Miller, Angeline
Miller, Joyce Nadyne
Milner, Don R.
Miller, Leon

Miyazaki, Richard
Monahan, Mary Louise
Monson, Hal
Montgomery, Joel
Monson, Marilyn

Montgomery, Rex
Moore, Jean A.
Morgan, Catherine
Morgan, Ralph
Morley, Mary

McKEAN, Theo, Art; McKELL, Lenadra, Ed.; McMULLIN, Helen, Sec. Tr.; MADSEN, Franklin, Bus. Mgt.; MADSEN, Judy, Ed.; MALSTROM, Bertha Joan, Ed.; MADSEN, Merrill, Acct.; MALMSTROM, Mildred, Ed.; MANGUM, Garth, Comm.; MANNING, Dorothy, Ed.; MANWARING, Alan Var, Bus. Mgt.; MARSH, Margaret, Ed.; MANWILL, Judith, Sec. Tr.; MARTELL, Muriel, Ed.; MARTIN, Ellen, Sec. Tr.; MARTIN, Paul, Soc.; MARUMOTO, Genevieve, Ed.; MARTINEZ, Joe, Phys. Ed.; MATHER, Marlin, Ed.; MATTHEWS, Colleen, Ed.; MATHEWS, Donna, Mktg.; MATHIS, Richard, Acct.; MEADOWS, William, Ed.; MATHIS, Connie, Ed.; MECHAM, Gale, An. Hus.; MECHAM, Mary Jane, Ed.; MERRELL, Burdell, Pol. Sci.; MERRILL, Jimmie, Ed.; MERRILL, Reese, Bus. Mgt.; MEYERS, Betty, Phys. Ed.; MEYERS, Patricia, Ed.; MICKELSEN, William, Mu.; MIERA, Samuel, Ed.; MILES, Mar, Chem.; MIETUS, Charles, Bus. Mgt.; MILLER, Angeline, Hdfr; MILLER, Joyce, Sec. Tr.; MILNER, Don, Journ.; MILLER, Leon, Ed.; MIYAZAKI, Richard, Ed.; MONAHAN, Mary Louise, Ed.; MONSON, Hal, Ind. Art.; MONTGOMERY, Joel, Geo.; MONSON, Marilyn, Sec. Tr.; MONTGOMERY, Rex, Span.; MOORE, Jean, Ed.; MORGAN, Catherine, Ed.; MORGAN, Ralph, Ed.; MORLEY, Mary, Ed.; MORRELL, Ed, Hist.; MORROW, Vaun, Bus. Mgt.; MORSE, Eileen, Sec. Tr.; MOWER, Morris, An. Hus.; MUIRHEAD, Roberta, Art; MORTENSEN, Maye, Ed.; MUNK, Keith, Mktg.; MYER, Peter, Art; NAKADA, Frank, Eng.; NALDER, Margaret, Ed.; NEAL, LaRonna, Ed.; NAY, Robert, Ind. Art.; NEELEY, Barbara Carol, Eng.; NEFF, Leonard, Bus. Mgt.; NILSSON, Bruce, Mktg.; NEFF, Wayne, Zool.; NELSON, Edith, Ed.; NELSON, John, Ed.; NELSON, Enid, Ed.; NELSON, Noreen, Fd. & Nut.; NESER, Doris, Ed.; NELSON, Paul, Agron.; NETTLES, Jacquelyn, Phys. Ed.; NEUBERT, Donna, Sec. Tr.; NIXON, Dorothy, Sec. Tr.; NEVILLE, Wendell, El. Eng.; NIELSON, Jeanine, Ed.; NIXON, John, Physics; NOBLE, Jeanne, Sp.; NOKER, Alvin, Math.

VARIOUS PURPOSES are accomplished at school library as some students study and others sleep.

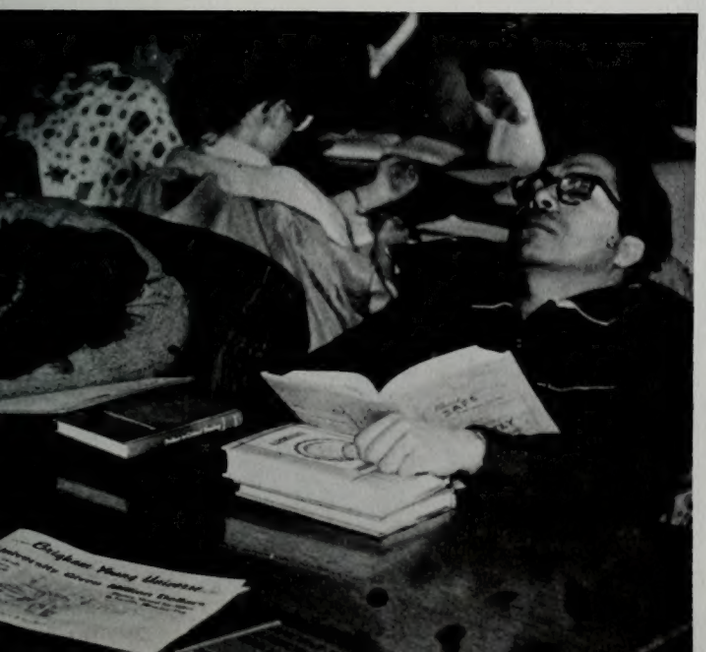

Morrell, Edwin
Morrow, Vaun G.
Morse, Eileen

Mower, Morris L.
Muirhead, Roberta
Mortensen, Maye

Munk, Keith M.
Myer, Peter L.
Nakada, Frank S.

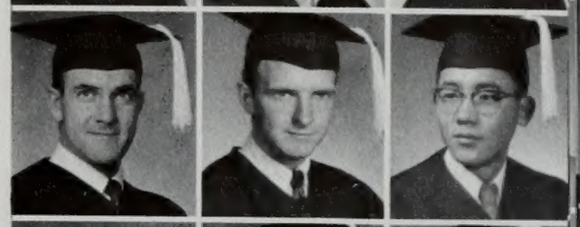

Nalder, Margaret
Neal, LaRonna
Nay, Robert E.

Neeley, Barbara Carol
Neff, Leonard Dale
Nilsson, Bruce

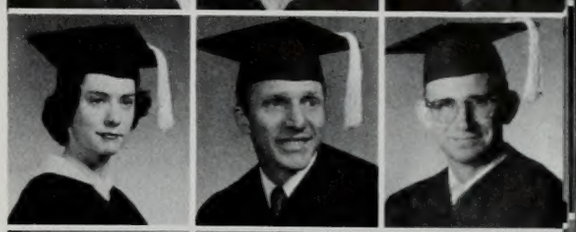

Neff, Wayne C.
Nelson, Edith
Nelson, John Wayne

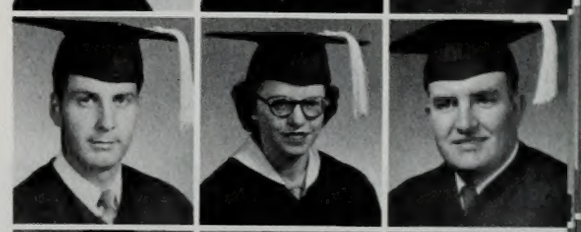

Nelson, Enid W.
Nelson, Noreen
Neser, Doris

Nelson, Paul Milton
Nettles, Jacquelyn
Neubert, Donna J.

Nixon, Dorothy Dean
Neville, Wendell
Nielson, Jeanine

Nixon, John
Noble, Jeanne
Noker, Alvin J.

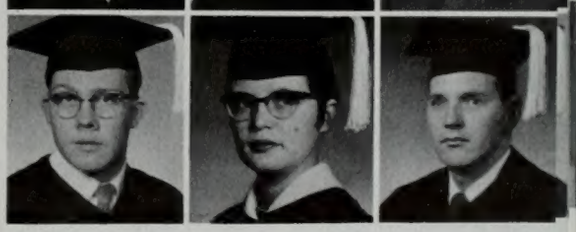

Norseth, Colleen
Norton, Gayle E.
Norton, Harold A.
Nuttall, Claire
Nyland, Verdell L.
Olney, Dorothy

Ockerman, Kleta
Olson, Robert N.
Orgill, Stewart
Orton, Gaylord T.
Ostler, David S.
Osmond, Ralph W.

Overstreet, Dalton C.
Palmer, E. Revier
Park, Margaret
Park, Robert L.
Parke, Val
Parker, Karen F.

Parker, Edmund
Parker, Don
Partridge, Carol M.
Patterson, Elsie Mae
Patterson Flora
Payne, Shirley

no-ro senior class

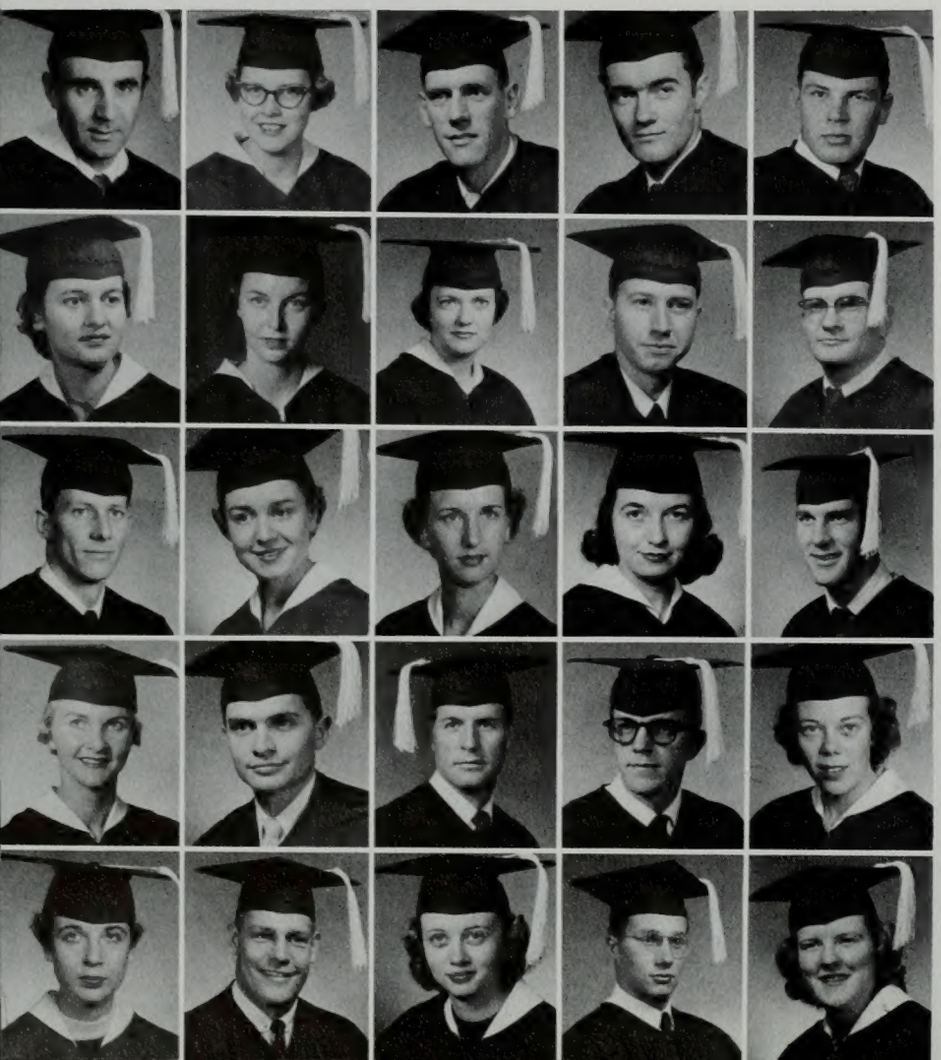

Pergolizzi, Lou
Pehrson, Ruth
Pedersen, Herschel N.
Penn, Vernon
Perry, Ray

Perry, Shirley J.
Peters, Beverly Jean
Peterson, Colleen
Peterson, Elliot Gene
Peterson, Howard W.

Peterson, Grant L.
Peterson, JoAnn
Pettijohn, Dorothy M.
Phelan, Mary Katherine
Pinegar, Ed J.

Poulsen, Gwen
Pitcher, Grant G.
Potter, D. Waldo
Poulson, Monte A.
Poulter, Loraine

Powell, Shirley
Powers, Ralph F.
Pugh, Karen
Purvis, Darwin W.
Pugh, R. Gene

NORSETH, Colleen, Hist.; NORTON, Gayle E., Mktg.; NORTON, Harold A., Phys. Ed.; NUTTALL, Claire, Ed.; NYLAND, Verdell L., Journ.; OLNEY, Dorothy, Phys. Ed.; OCKERMAN, Kleta, Eng.; OLSON, Robert Mktg.; ORGILL, Stewart, An. Hus.; ORTON, Gaylord, Physics; OSTLER, David, Mktg.; OSMOND, Ralph, Hist.; OVERSTREET, Dalton, Phys. Ed.; PALMER, Revier, Chem.; PARK, Margaret, Nurs.; PARK, Robert, An. Hus.; PARKE, Val, Bus. Mgt.; PARKER, Karen, Eng.; PARKER, Edmund, Soc.; PARKER, Don, Eng. Sc.; PARTRIDGE, Carol, Music; PATTERSON, Elsie, Nurs.; PATTERSON, Flora, Hom. Ec.; PAYNE, Shirley, Hom. Ec.; PERGOLIZZI, Lou, Sp.; PEHRSON. Ruth, Ed.; PEDERSEN, Herschel, Phys. Ed.; PENN, Vernon, Eng.; PERRY, Ray, Eng. Sc.; PERRY, Shirley, Fr.; PETERS, Beverly, Ed.; PETERSON, Colleen, Ed.; PETERSON, Elliot, Physics; PETERSON, Howard, Ed.; PETERSON, Grant, Econ.; PETERSON, JoAnn, Bio. and Ag.; PETTIJOHN, Dorothy, Soc. Sc.; PHELAN, Mary, Nurs.; PINEGAR, Ed, Chem.; PITCHER, Grant, Geol.; POTTER, Waldo, Agron.; POULSON, Monte, Mktg.; POULTER, Loraine, Ed.; POWELL, Shirley, Sec. Tr.; POWERS, Ralph, Mktg.; PUGH, Karen, Sp.; PURVIS, Darwin, Acct.; PUGH, Gene, Ed.; RALPH, Marian, Ed.; RANDALL, June, Nurs.; RAWLE, Margene, Food & Nt.; RANDALL, Lynn; READ, Bonne, Soc.; RAWSON, Richard, Geol.; REDD, John, Agron.; PAYNE, Reed, Ed.; REES, Phyllis, Soc.; REES, Lorraine, Ed.; REEVE, Tom, Ed.; REISNER, Richard, Art; RICE, Millard, Bus. Ad.; RICH, Karma, Ed.; RICHARDS, Maurine; RICHARDS, Don, Math.; RICHARDS, Vickie, Ed.; RICHARDSON, Laureen, Bact.; RIDDER, Joyce, Zool.; RIGBY, Bertrand, Chem. Eng.; RIGBY, Ralph, Ed.; RIGGIN, Don, Phys. Ed.; RIRIE, Ronald, Acct.; ROBERTS, Richard, Ed.; ROBISON, Darlene, Ed.; ROGERS, Pearl, Nurs.; ROMNEY, Gerry, Fam. Rel.; ROLLINS, Loy, Ed.; ROGERS, Don, Bus. Mgt.; ROLLINGS, Myrna, Ed.

REAL INTEREST is shown by girls in dorm as they await opening of bank to examine its contents.

Ralph, Marian
Randall, Carol June
Rawle, Margene

Randall, Lynn
Read, Bonne
Rawson, Richard

Redd, John P.
Payne, Reed
Rees, Phyllis

Rees, Lorraine
Reeve, Thomas V.
Reisner, Richard

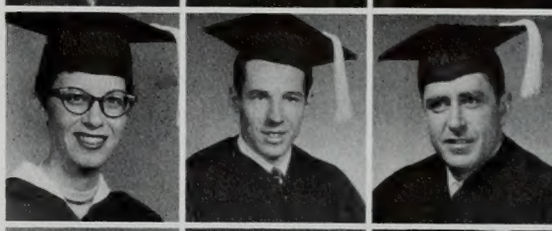

Rice, Millard B.
Rich, Karma Jean
Richards, Maurine

Richards, Don K.
Richards, Vickie
Richardson, Laureen

Ridder, Joyce Marian
Rigby, E. Bertrand
Rigby, Ralph E.

Riggin, Don Gene
Ririe, Ronald
Roberts, Richard D.

Robison, Darlene
Rogers, Pearl
Romney, Gerry

Rollins, Loy
Rogers, Don L.
Rollins, Myrna

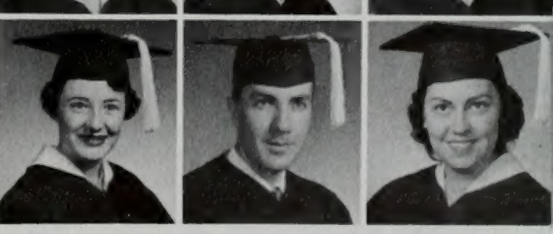

Romney, Ruth Ann
Ross, Beverly
Roylance, John
Rush, K. Josephine
Ryan, Mary Lou
Sabin, Jean

Roylance, Keith N.
Safsten, Robert G.
Saito, George
Sakaye, Chinen
Salmond, Mary Beth
Sandall, Jane

Sauls, Mary Alice
Selin, Terry G.
Seely, Kay Gee
Schaefer, Don
Schroder, Richard
Shattuck, Marilyn

Sharp, Norma Pulsipher
Silberstein, Dorothy
Sherwood, Rowena June
Siemssen, Janet
Skousen, Orval
Sloan, Sylvia

ro-to senior class

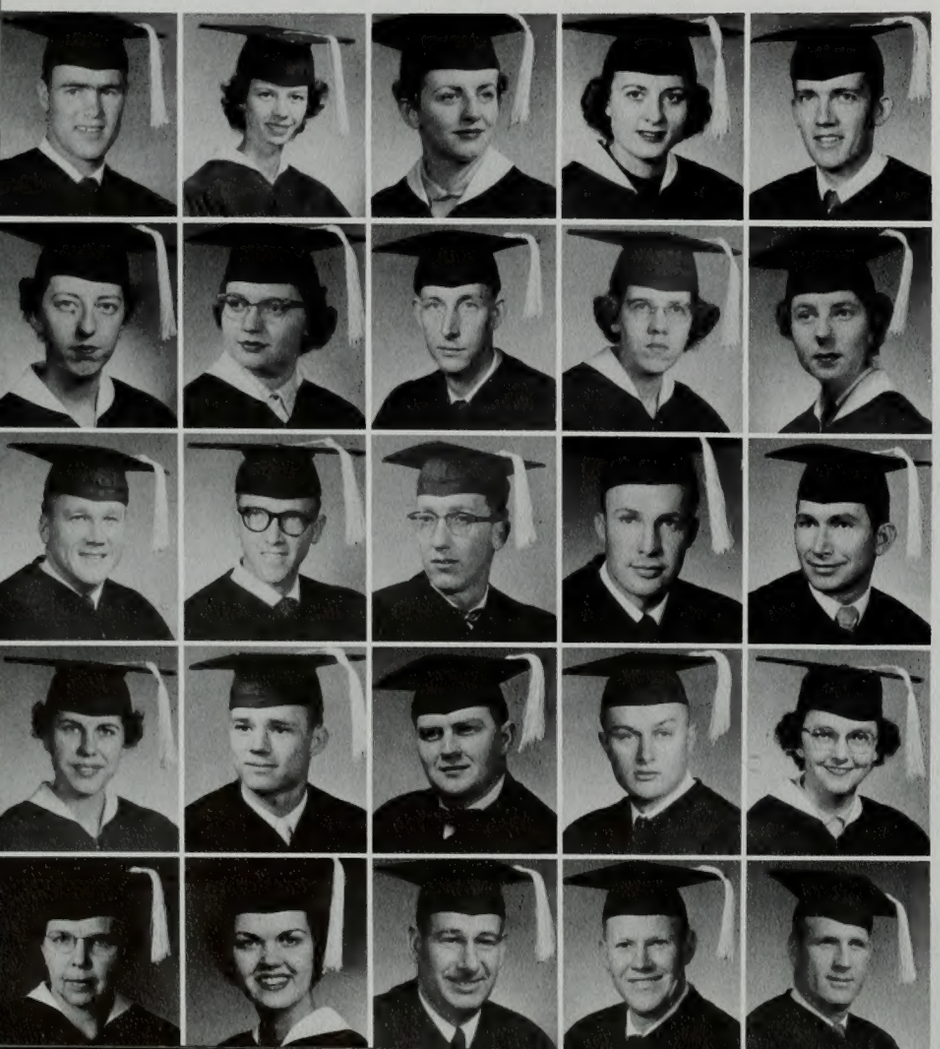

Skousen, Owen
Skousen, Vonda
Smedley, Jackie
Smith, Alene
Smith, Eugene C.

Smith, Melva Ann
Smithen, Carol
Smith, Mearle B.
Smith, Shirley
Snow, Arnolene

Snow, Clair E.
Soelberg, Bruce
Sonderegger, Emory O.
Sorensen, Dan R.
Sorensen, Merlin R.

Spencer, Jewel
Spainhower, Douglas M.
Spencer, James E.
South, Kent
Sorenson, Marva Naylor

Starr, Iola
Stepp, Jessie
Stewart, Charlie
Stewart, Ronald
Stevens, Robert E.

ROMNEY, Ruth. Ed.; ROSS, Beverly, Ed.; ROYLANCE, John, Ind. Art.; RUSH, Josephine, Bact.; RYAN, Mary, Ed.; SABIN, Jean, Ed.; ROYLANCE, Keith, Soc.; SAFSTEN, Robert, Ed.; SAITO, George, Zool.; SAKAYE, Chinen; SALMOND, Mary, Com.; SANDALL, Jane, Ed.; SAULS, Mary, Eng.; SELIN, Terry, Chem.; SEELY, Kay, Fr.; SCHAEFER, Don, Music; SCHRODER, Richard, Phys. Ed.; SHATTUCK, Marilyn, Ed.; SHARP, Norma, Ed.; SILBERTSTEIN, Dorothy, Ed.; SHERWOOD, Rowena, Ed.; SIEMSSEN, Janet, Sp.; SKOUSEN, Orval, Ed.; SLOAN, Sylvia, Bact.; SKOUSEN, Owen, Phys. Ed.; SKOUSEN, Vonda, Phys. Ed.; SMEDLEY, Jackie, Ed.; SMITH, Alene, Sec. Tr.; SMITH, Eugene, Sp.; SMITH, Melva, Ger.; SMITHEN, Carol, Soc.; SMITH, Mearle, Acct.; SMITH, Shirley, Ed.; SNOW, Arnolene, Sec. Tr.; SNOW, Clair, Com.; SOELBERG, Bruce, Agron.; SONDEREGGER, Emory, Acct.; SORENSEN, Dan, Acct.; SORENSEN, Merlin, Mu. Appl.; SPENCER, Jewel, Ed.; SPAINHOWER, Douglas, Eng.; SPENCER, James, Bact.; SOUTH, Kent, Bus. Mgt.; SORENSEN, Marva, Ed.; STARR, Iola, Ed.; STEPP, Jessie, Ed.; STEWART, Charlie, Soc.; STEWART, Ronald, Ed.; STEVENS, Robert, Ed.; STOCK, Karen, Ed.; STODDARD, Aaron, Acct.; STONEKING, Stan, Art; STICKEL, Leroy, Mktg.; STEEL, LaVerne, Sec. Tr.; STEELE, Lynda, Ed.; STUBBS, Glen, Hist.; SWAINSTON, David, El. Eng.; SUTHERLAND, Howard, Chem.; TARBET, Glen, Eng.; TANNER, Vernon; TAFT, Juanita, Eng.; TASKER, Betty, Psych.; TATE, Miriam, Sec. Tr.; TAYLOR, Ann, Sec. Tr.; TEERLINK, Sue, Ed.; TELFORD, Faye, Phys. Ed.; TEMPLE, Brooke, Soc.; TELFORD, Lois, Music; TERRY, Golden, Sp.; TERRY, LaMar, Ed.; TERRY, Nyra, Ed.; TEW, Norma, Nurs.; THOMAS, Lula, Hom. Ec.; THOMAS, Reese, Pol. Sci.; THOMAS, Nedra, Ed.; THOMPSON, Margaret, Ed.; TOPEL, Josef, Econ.; TOLMAN, William, Math.; THOMPSON, Sharon, Ed.

ASSEMBLY ADDRESS was given by Elder Hugh B. Brown shown with Sister Brown and Pres. Wilkinson.

Stock, Karen Ann
Stoddard, Aaron
Stoneking, Stan

Stickel, Leroy
Steel, LaVerne
Steele, Lynda

Stubbs, Glen R.
Swainston, David
Sutherland, Howard

Tarbet, Glen F.
Tanner, Vernon
Taft, Juanita

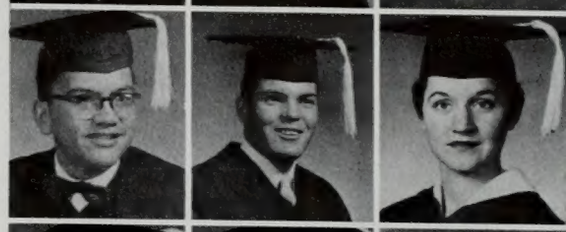

Tasker, Betty Ann
Tate, Miriam
Taylor, Ann LaDee

Teerlink, Sue
Telford, Faye
Temple, Brooke

Telford, Lois
Terry, Golden
Terry, LaMar W.

Terry, Nyra Colvin
Tew, Norma
Thomas, Lula Jean

Thomas, Alfred Reese
Thomas, Nedra
Thompson, Margaret

Topel, Josef
Tolman, William O.
Thompson, Sharon

Tsuda, Dagmar
Turcsanski, Gay
Turley, Patricia A.
Tyson, Jean
Velasco, John
Van Vliet, Claude B.

Wainwright, Bernice
Wadsworth, Darlene
Wallis, Carolyn
Wanlass, Dorothy
Warner, Orvil Ray
Wall, Gary L.

Weaver, Barbara
Watts, Carol
Watts, Patrecia
Wasden, Leonard B.
Weaver, Robert C.
Webb, Gerald C.

West, Robert
Wells, Joanne
Westenskow, Lowell
Westwood, Ardis
Wheeler, Carol Beth
Westenskow, Mary Anna

ts-le senior class

Whipple, Marcia
Whiting, Harriet
Whitney, LuRae
Whittle, Jack W.
Whittle, Sylvia Lee

Wilkinson, Clynn
Willardson, Ray V.
Willey, Harold V.
Williams, Elsabeth
Williams, Wayne

Williamson, Reid
Wilson, Richard L.
Wiser, Rey L.
Wittke, Dayton D.
Wolfley, Richard Delano

Wood, Richard E.
Wolsey, Barbara K.
Wood, Marilyn
Wride, Afton
Wrathall, Claude

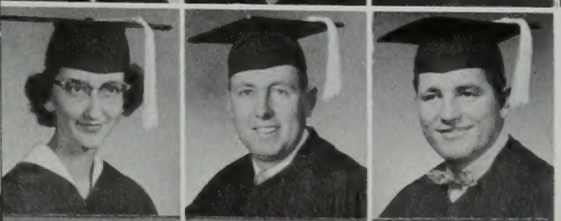

Wright, Evelyn
Wride, Bert
Wright, Norman E.

TSUDA, Dagmar, Ed.; TURCSANSKI, Gay, Ed.; TURLEY, Patricia, Ed.; TYSON, Jean, Ed.; VELASCO, John, Phys. Ed.; VAN VLIET, Claude, Phys. Ed.; WAINWRIGHT, Bernice, Ed.; WADSWORTH, Darlene, Ed.; WALLIS, Carolyn, Ed.; WANLASS, Dorothy, Ed.; WARNER, Orvil, Soc.; WALL, Gary, Ind. Art.; WEAVER, Barbara, Sp.; WATTS, Carol, Ger., WATTS, Patrecia, Ed.; WASDEN, Leonard, Mktg.; WEAVER, Robert, Ed.; WEBB, Gerald, Soc.; WEST, Robert, El. Eng.; WELLS, Joanne, Ed.; WESTENSKOW, Lowell, Bio. & Ag. Sc.; WESTWOOD, Ardis, Eng.; WHEELER, Carol, Nurs.; WESTENSKOW, Mary, Soc.; WHIPPLE, Marcia, Eng.; WHITING, Harriet, Ed.; WHITNEY, LuRae, Food & Nt.; WHITTLE, Jack, Mktg.; WHITTLE, Sylvia, Ed.; WILKINSON, Clynn, Hist.; WILLARDSON, Ray, Acct.; WILLEY, Harold, Phy. & Eng. Sci.; WILLIAMS, Elsabeth, Ed.; WILLIAMS, Wayne, Pol. Sci.; WILLIAMSON, Reid, Agr. Econ.; WILSON, Richard, Ed.; WISER, Rey, Ed.; WITTKE, Dayton, Mec. Eng.; WOLFLEY, Richard, Acct.; WOOD, Richard, Geog.; WOLSEY, Barbara, Ed.; WOOD, Marilyn, Sp.; WRIDE, Afton, Ed.; WRATHALL, Claude, Math.; WRIGHT, Evelyn, Span.; WRIDE, Bert, Hist.; WRIGHT, Norman, Agr. Econ.; AKITA, Alice, Ed.; AFFLECK, Marilyn, Soc.; ANDERSON, Ralph, Chem. Eng.; BRADLEY, James, Ch. Hist.; BELL, Richard, Ed.; BELLISTON, Bona, Music; POWELL, Gene, Physics; CAHOON, Leon, Ed.; CARPENTER, George, Rel.; COX, Lee, Chem.; D'ADDABBO, Patrick, Fr.; DEADY, William, Ed.; FISH, Charles, Soc.; GREENWOOD, Edmund, Soc.; DUMAS, Mary, Ent.; GUNN, Blaine, Econ.; HSU, Li-Chen, Chem.; HATTON, Marlene, Soc.; HOUGHTALING, Francis, Rad. & Tel.; HUTCHINSON, Karl; HESS, Daniel, Ed.; JENSEN, Don, Chem.; JOHNSON, John, Chem.; KEKAUOHA, Willard, Zool.; KATTERMAN, Frank, Chem.; KIDD, Jack, Ent.; KIM, Soon Chang, Geol.; LEE, Thomas, Physics; LAUB, Dale, Pub. Ad.

CREATIVE ART classes encourage students to develop their imaginations and artistic skills.

Akita, M. Alice
Affleck, Marilyn
Anderson, Ralph

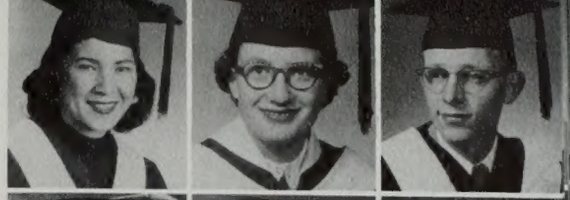

Bradley, James L.
Bell, Richard DerMont
Belliston, Bona

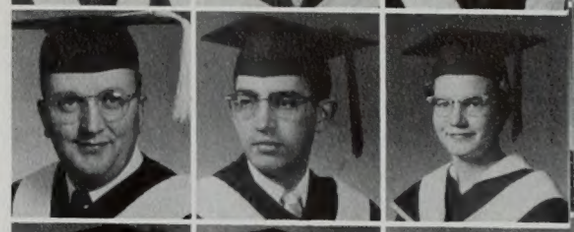

Powell, Gene Conder
Cahoon, Leon
Carpenter, George R.

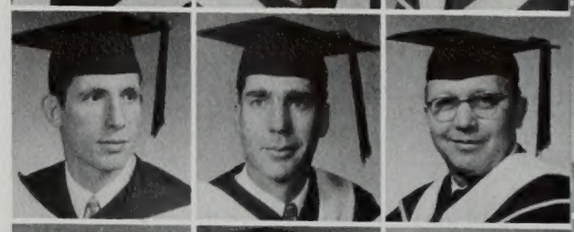

Cox, Lee T.
D'Addabbo, Patrick
Deady, William F.

Fish, Charles R.
Greenwood, Edmund
Dumas, Mary Elizabeth

Gunn, Blaine F.
Hsu, Li-Chen
Hatton, Marlene

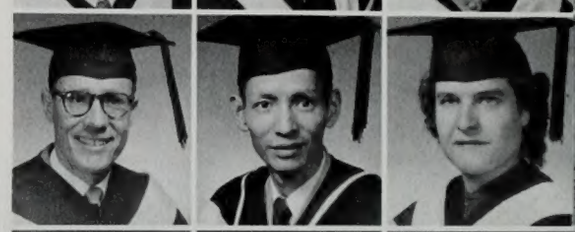

Houghtaling, Francis William
Hutchinson, Karl G.
Hess, Daniel S.

Jensen, Don B.
Johnson, John H.
Kekauoha, Willard

Johansen, Franz
Katterman, Frank
Kidd, Jack

Kim, Soon Chang
Lee, Thomas W.
Laub, Dale

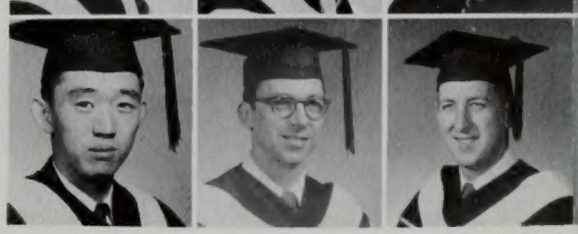

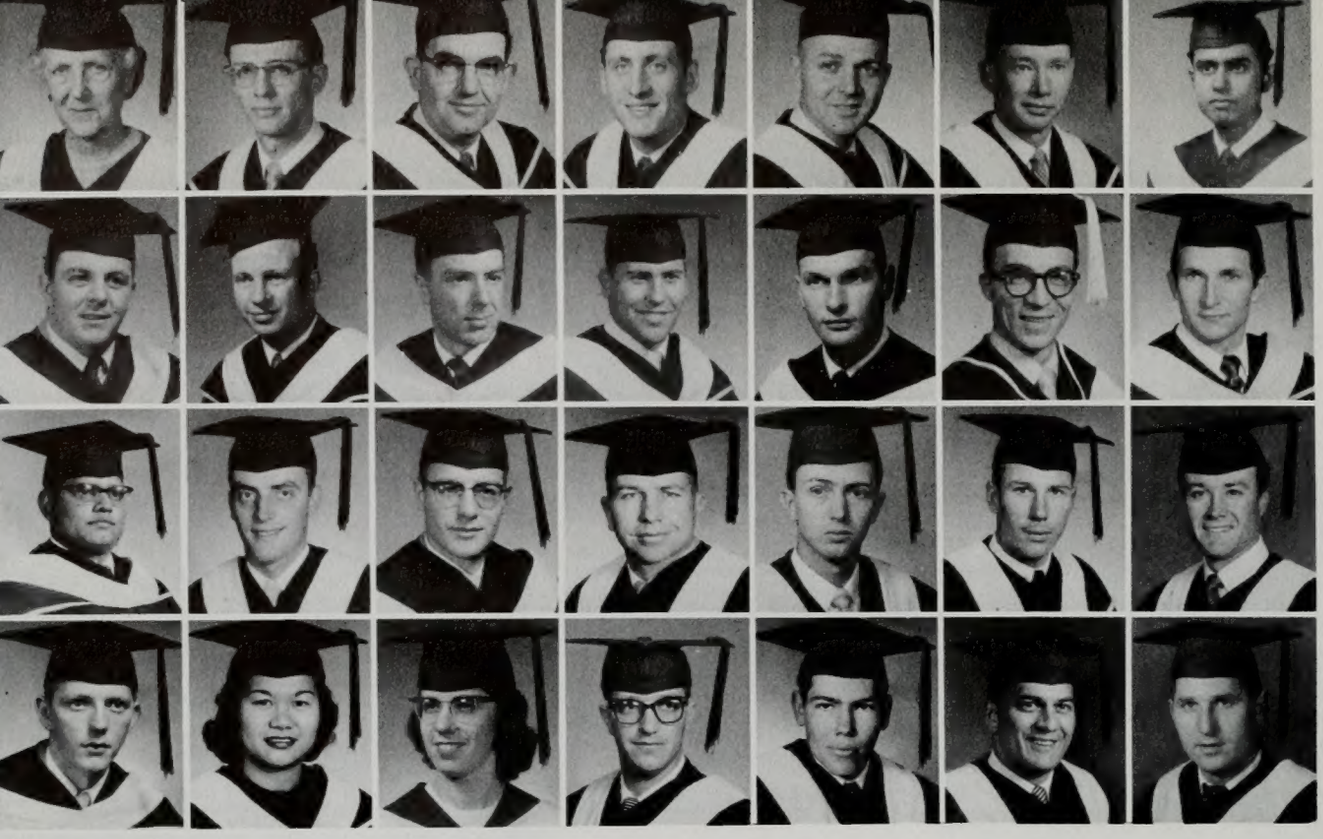

Lindsay, Elizabeth F.
McBride, Ralph L.
Manookin, Robert P.
McCandless, Geary A.
Mitchell, George
Nelson, Richard F.
Mukherjee, Barid B.

Ostler, James B.
Packham, E. Richard
Parker, Jack L.
Peterson, DeVerl J.
Petersen, Morris
Pope, Richard L.
Rogers, Kennett H.

Saw, Lachhu
Schultz, Ronald W.
Smit, Walter R.
Smith, George H.
Strawn, Byron
Uibel, Garth
Thomas, Ray Clark

Urban, Dick
Velasco, Barbara
Weinheimer, Ruth
Warner, Ted
Whittle, Charles W.
Woolley, Quentin
Woodland, Roland B.

li-wh senior class

Anderson, Ernel L.
Badger, Marvin
Barrow, Minnie
Beishline, Robert
Bevans, Virginia

Campbell, Edward E.
Clayton, Kenneth P.
Christensen, Clyde A.
Cutler, Gae Vivian
Day, Dennis

Druke, Helen
Duke, James K.
Earl, Clair F.
Gardner, Willard H.
Guernsey, Marvin E.

Gwinn, Albert
Gunter, Maynard
Hales, Van B.
Harris, John S.
Hawks, Verlyn E.

LINDSAY, Elizabeth, Ed.; McBRIDE, Ralph, Hist.; MANOOKIN, Robert, Mu. Th.; McCANDLESS, Geary, Sp.; MITCHELL, George, Chem.; NELSON, Richard, Botany; MUKHERJEE, Barid, Zool.; OSTLER, James, Acct.; PACKHAM, Richard, Bus. Mgt.; PARKER, Jack, Physics; PETERSON, DeVerl,; PETERSEN, Morris, Geol.; POPE, Richard, Eng.; ROGERS, Kenneth, Physics; SAW, Lachhu, Phy. Ed. & Rec.; SCHULTZ, Ronald, Hist.; SMIT, Walter, Physics; SMITH, George, Soc.; STRAWN, Byron; UIBEL, Garth, Phys. Ed.; THOMAS, Ray, Phy. Ed.; VELASCO, Barbara; WEINHEIMER, Ruth, Ger. Lit.; WARNER, Ted, Hist.; WHITTLE, Charles, Chem.; WOOLLEY, Quentin, Pol. Sc.; WOODLAND, Roland, Geol.; ANDERSON, Ernel, Art; BADGER, Marvin, Hist.; BARROW, Mickey, Sp.; BEISHLINE, Robert, Chem.; BEVANS, Virginia; CAMPBELL, Edward; CLAYTON, Kenneth; CHRISTENSEN, Clyde, Soc.; CUTLER, Gae, Hist.; DAY, Dennis, Chem. Eng.; DRUKE, Helen; DUKE, James, Phy. Ed.; EARL, Clair; GARDINER, Willard, Math; GURNSEY, Marvin, Chem.; GWINN, Albert, Chem. Eng.; GUNTER, Maynard, Art; HALES, Van, Ed.; HARRIS, John; HAWKS, Verlyn, An. Hus.; HICKENLOOPER, Lottie, Ed.; JACOBS, Dee; HODSON, Phillip; JONES, Clifford; JENSEN, Larry; JOHNSON, Hollis, Physics; LUDLOW, Kenneth, Ed.; KOLLER, Frank, Ed.; LARSEN, Ernest, Pre. Dent.; LYTHGOE, Jack, Ed.; MACKAY, Kathryn; MARTELL, Richard, Acct.; MYER, Marie, Ed.; MOFFAT, LOIS, Ed.; NASH, William; NELSON, Jack; NELSON, Lloyd, Mus.; NICHOLS, Murray; OWEN, Marita, Eng.; PEDERSEN, Allen; PETERSEN, Gerald, Mktg.; PETERSON, Sheila, Ed.; PITCHFORD, Darwin, Phys. Ed.; PUTNAM, Howard, Mus.; WHITEHEAD, Gwen, Eng. Lit.; TINGEY, Wid, Ch. Hist.; SMITH, Cleon, Geol.; TIDWELL, Frank, Bact.; LINDSEY, Kay, Botany; TALLEY, George, Ent.

CASTING BALLOTS for Freshman class elections appears to be serious business for student voter.

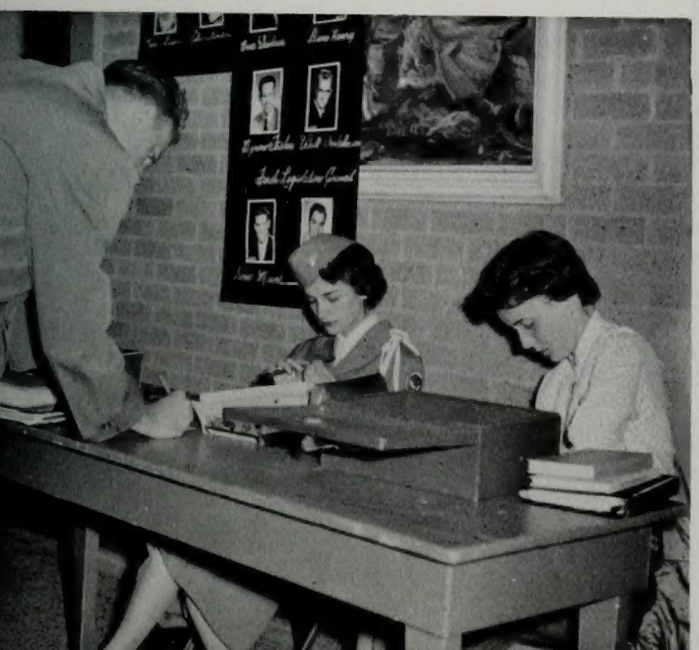

Hickenlooper, Lottie
Jacobs, Dee Valentine
Hodson, Phillip H.

Jones, Clifford H.
Jensen, Larry
Johnson, Hollis R.

Ludlow, Kenneth
Koller, E. Frank
Larsen, Ernest O.

Lythgoe, Jack W.
MacKay, Kathryn
Martell, Richard

Myer, Marie Lytle
Moffat, Lois
Nash, William Verlin

Nelson, Jack
Nelson, Lloyd Keith
Nichols, Murray L.

Owen, Marita
Pedersen, Allen
Petersen, Gerald A.

Peterson, Sheila
Pitchford, Darwin
Putnam, Howard H.

Whitehead, Gwen
Tingey, Wid
Smith, Cleon V.

Tidwell, Frank
Thomas, Lindsey Kay
Talley, George

Baggett, Lucretia
Bassett, Ramon E.
Bate, William
Bennett, J. Von
Bickmore, Darrell
Bitter, Kirk
Bjarnson, Sharlene

Brandley, Patricia
Blaisdell, MaKee K.
Brennan, Cliff
Brown, Carol
Burt, David
Call, Udean
Carlile, Don F.

Carter, George Ross
Castillo, Rafael E.
Christensen, Theodore J. W.
Christensen, William J.
Collard, Cathy
Cooper, Jay E.
Cooper, Kenneth G.

Davies, Catherine
Dillman, Laurie
Egbert, Wendell
Estrada, Fazur
Evans, John W.
DeHoyos, B. Federico
Ferrin, Luan H.

ba-wi senior class

Gates, Hugh
Glines, Reece
Gingerich, Lamont
Griffin, Gayle
Green, Paul

Hall, Jerry
Hagerty, Everett L.
Hammond, Martha
Hamson, Robert L.
Hatch, Ronald D.

Henderson, Evan
Higgins, Jay C.
Hilton, W. Bruce
Holliday, Parley
Hodson, Lloyd

Hoover, Kelvin
Hutchinson, Nannette
Johnson, Dale H.
Judd, Benarr T.
Lauritzen, Louis

Loose, W. A. Robert, Jr.
Lochhead, Lois
Maughan, Scott
Miskin, Thain
Millet, Margaret

BAGGETT, Lucretia, Sec. Tr.; BASSETT, Ramon; BATE, William, Phy. Ed.; BENNETT, Von, Ed.; BICKMORE, Darrell, Acct.; BITTER, Kirk, Geol.; BJARNSON, Sharlene, Ed.; BRANDLEY, Patricia, Ed.; BLAISDELL, MaKee, Arts; BRENNAN, Cliff, Mktg.; BROWN, Carol, Ed.; BURT, David, Com.; CALL, Udean, El. Eng.; CARLILE, Don, Bio. & Ag. Sc.; CARTER, George, Fin. & Bkg.; CASTILLO, Rafael, Civ. Eng.; CHRISTENSEN, Theodore, Music; CHRISTENSEN, William; COLLARD, Cathy, Journ.; COOPER, Jay, Eng.; COOPER, Kenneth, Phys. Ed.; DAVIES, Catherine, Journ.; BILLMAN, Laurie, Hist.; EGBERT, Wendell, Phys. Ed.; ESTRADA, Fasur, Bio. & Ag. Sc.; EVANS, John, Mec. Eng.; DEHOYOS, Federico, Bio. & Ag. Sc.; FERRIN, Luan, Ed.; GATES, Hugh, Chem. Eng.; GLINES, Reece, Chem. Eng.; GINGERICH, Lamont; GRIFFIN, Gayle, Ed.; GREEN, Paul, Soc.; HALL, Jerry; HAGGERTY, Everett, Pre. Med.; HAMMOND, Martha, Ed.; HAMSON, Robert, El. Eng.; HATCH, Ronald, Chem. Eng.; HENDERSON, Evan, Ed.; HIGGINS, Jay. Bus. Mgt.; HILTON, Bruce, Math.; HOLLIDAY, Parley, Civ. Eng.; HODSON, Lloyd, Ed.; HOOVER, Kelvin, Pol. Sc.; HUTCHINSON, Nannette, Sp.; JOHNSON, Dale, El. Eng.; JUDD, Benarr, Geol.; LAURITZEN, Louis, El. Eng.; LOOSE, Robert, Phys. Ed.; LOCKHEAD, Lois, Ed.; MAUGHAN, Scott, Geol.; MISKIN, Thain, Acct.; MILLET, Margaret, Phys. Ed.; MUMFORD, David, Botany; MURDOCK, Clair, Geol.; MOVAGHAR, Nasser, Mec. Eng.; OLSON, Jean; NIELSEN, Don, Bio & Ag. Sc.; OYLER, Phil, Rec.; PERRY, Robert, Eng. Sc.; PHILLIPS, Blaine, An. Hus.; PETERSON, Alton, El. Eng.; PINCKNEY, Dave, Phys. Ed.; RICHARDSON, Floyd, Phys. Ed.; RAYNOR, Wallace, Hist.; ROGERS, Gail, El. Eng.; RUTTER, Jim, Civ. Eng.; SCHOW, Morgan; SHARP, Joan, Sec. Tr.; SMITH, Ronald, Chem. Eng.; SPENCER, Karl, Zool.; TAYLOR, Verl, El. Eng.; THOMAS, Leland; THOMAS, Brent; VIRZI, John, Ed.; WALKER, Harold, Eng. Sc.; WILLE, Milton, Mec. Eng.; WALLACE, Lon, Arch.; WILLIAMS, Glen; WILSON, Arnold, Civ. Eng.; WITTSELL, Lawrence, Agron.; WILSON, John, Civ. Eng.

SOME STUDIED and found that their professors were right. It really does improve your grades.

Mumford, David
Murdock, Clair
Movaghar, Nasser

Olson, Jean
Nielsen, Don Lee
Oyler, Phil

Perry, Robert
Phillips, Blaine C.
Peterson, Alton C.

Pinckney, Dave
Richardson, Floyd
Raynor, Wallace A.

Rogers, Gail M.
Rutter, J. Jim
Schow, Morgan Grant

Sharp, Joan
Smith, Ronald R.
Spencer, Karl F.

Taylor, Verl
Thomas, Leland N.
Thomas, D. Brent

Virzi, John Robert
Walker, Harold C.
Wille, Milton G.

Wallace, Lon J.
Williams, Glen Lee
Wilson, Arnold

Wittsell, Lawrence
Wilson, John L.

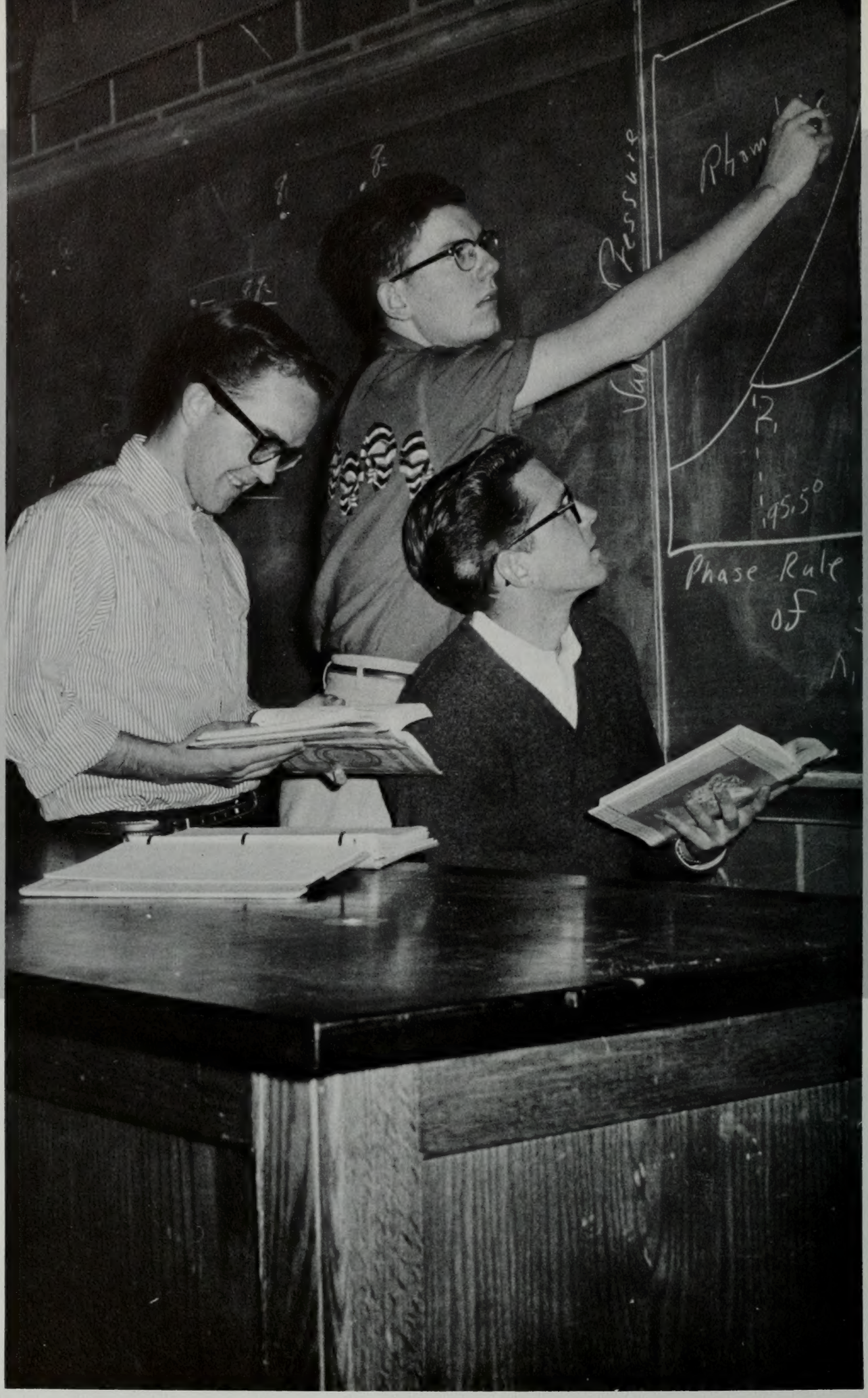
Pressure
Phase Rule
of

junior class 1956

Junior Class completed a year of hard work and fun with class parties, class projects, and work on the Junior Prom rating high on the list of accomplishments.

Junior class members organized quickly and started the year with a successful dance in autumn quarter. Juniors spent the year collecting money for their share of the Carillonic Chimes project, enjoying a popular skating party, and joining in with the sophomores and freshmen for a winter fun party.

Spring quarter they tested their talents in the annual class assembly. Seniors were invited to the traditional breakfast served up and prepared by the Juniors. The class also sponsored the only formal dance of the year, the Junior Prom, on April 20 and 21. Charlie Barnet and his orchestra were the big attractions of the dance.

Junior Class officers this year were Pat Christensen, secretary; Sandra Butler, vice president; and Dallas Merrill, president.

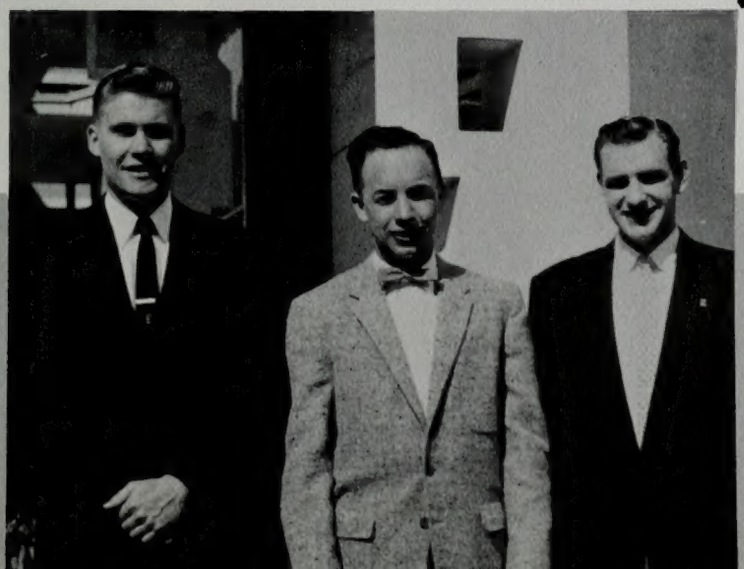

Junior Class Senators on the revised studentbody government were Rex Estes, Dennis Olsen and LaMont Ririe.

Abbott, Gwen
Adachi, Margaret
Adams, Jack
Adams, Geraldine
Adams, Leo N.
Adamson, Cecil L.
Ainsworth, Robert

Alexander, Patsy
Allan, Dean S.
Allan, J. Collin
Allan, Ronald J.
Alldredge, Clifford
Allred, Norman
Allred, Lynette

Amstutz, John
Almond, Mary Lou
Anderson, Yvonne
Anderson, Garron
Anderson, Jack
Anderson, Kent L.
Anderson, Karen

Anderson, Richard Cyril
Anderson, Pauline
Anderson, Ray
Anderson, Robert A.
Anderson, Robert D.
Anderson, Steven H.
Anderson, Virgil

ab-bl junior class

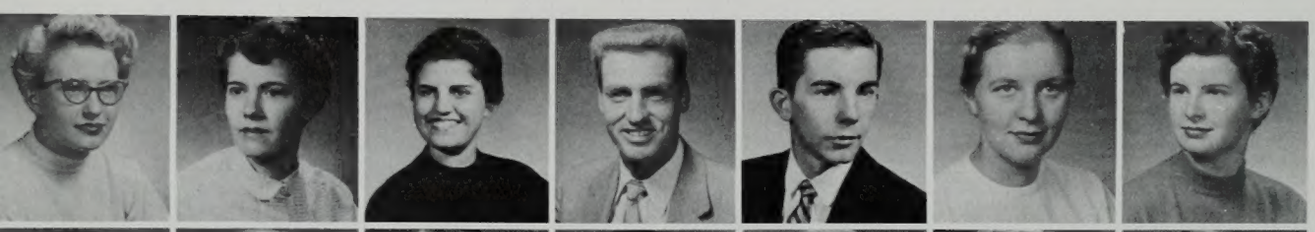

Armstrong, Frances
Arnold, Marilyn
Arnold, Sally
Ashcraft, Grant
Aston, Dennis
Ashworth, Penny
Atack, Carol

Ashworth, Pete
Atkerson, Jane
Atkinson, Shirley
Atoa, Samuelu
Atterton, Frances
Attridge, Joan
Atchley, Audrienne

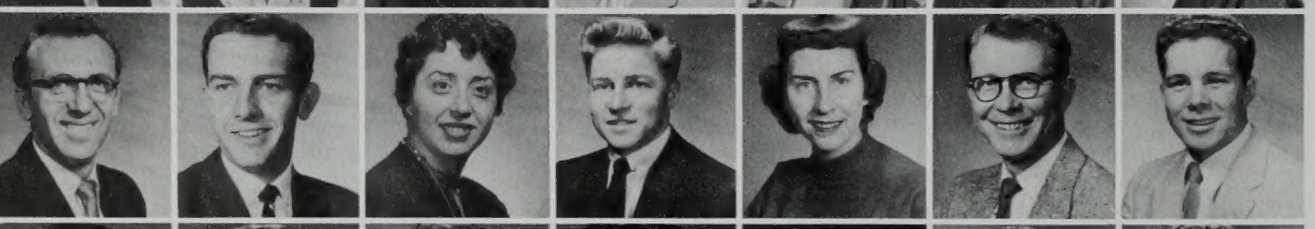

Averett, Charles Ray, Jr.
Austin, Allan
Baca, Bettye
Bagley, Terrence
Bailey, Roma
Baird, Alan
Baker, Bryce

Bailey, George R.
Baker, Seth C.
Baker, Sharon
Ballard, Alice
Ballard, Arthur J.
Ballif, Mark
Bamberg, Carol

Barlow, Eleanor
Bangerter, Darrell
Banner, Gay
Barber, Bernis
Barkdull, Jay H.
Barnard, Logan
Barnes, Gary

Alberto. De Hoyos
Alberts, Jack

Allsop, Shirley Anne
Alvey, Yuvonne

Anderson, Kent M.
Anderson, Paul

Andrew, Frederick C.
Arbon, Alden

BANYAN SALES attracted much interest at registration as students flocked to buy their Banyan.

Barney, Joyce
Barton, George E.
Bateman, Robert E.
Bath, Duane
Bean, Lael
Beasley, JoAnn
Beard, Bernice

Beck, LuJuana
Beazer, Duane
Beazer, Keith
Beck, Kathy
Beckett, Janice
Beckstead, Joy
Beckstrand, Carol Nan

Bell, Alice A.
Beckstrand, Dale F.
Behunin, Shirley
Belnap, Richard D.
Bender, Russell
Bennett, Douglas Roger
Benson, Ilda

Bentley, Richard
Benson, John
Berge, Dale
Bergstedt, Eleanor
Berrett, Bonnie
Berry, David K.
Bessey, William N.

Bertch, Frederick
Beus, Gary
Beus, Spencer
Bigelow, Grant
Billings, Marilyn
Billstrom, Richard
Birch, Larry B.

Bird, Cloyd
Birch, Thomas
Bird, Charles
Bishop, Dean
Black, Kathryn E.
Black, Paul Dean
Blacker, Stanley

Blair, John L.
Blackhurst, Hoyt
Blake, Reed
Blatter, Kay
Blau, E. Nadine
Blauer, Lanis
Blaylock, Marilyn

Borgeson, June
Bowen, Marlo
Boyack, Gary
Bown, Marjorie
Bradshaw, Jay
Brady, Con H.
Brandenburg, Ray E.

Brennan, Stania
Breitenstein, Frank V.
Broadhead, Bruce
Brewer, David L.
Brooksby, Lyle
Brooksby, Merrill
Brown, Jack V.

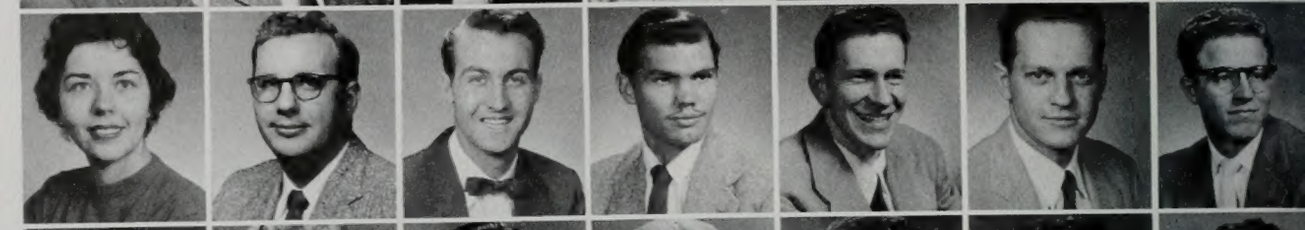

Bunnell, Mary Helen
Budge, Barbara
Burton, Thomas R.
Burkinshaw, Kay
Bush, Alfred L.
Butler, Sandra
Bush, Clifford

bl-de junior class

Bybee, C. Nannette
Calder, Joseph
Caldwell, James D.
Call, Dell
Calvert, Douglas
Carlston, Nancy
Call, Marjorie

Carter, Richard G.
Carter, Janet
Cartwright, Mary Jean
Casavantes, J. A. F.
Casey, John W.
Cattani, Ray
Casper, Leon B.

Chambers, Kathy
Chadwick, Alice
Chappell, Robert O.
Chatelain, Dianne
Child, Myron
Cheney, Marian
Christensen, Allen C.

Christensen, Bruce J.
Chipman, Richard
Christensen, David E.
Christensen, Lorry
Christensen, Lorraine
Christensen, Neal
Christensen, Joseph G.

Christensen, Pat D.
Clapp, Lynn
Clark, Leona G.
Clark, Robert M.
Clark, Nelda
Clayton, Kelvin
Clawson, Myrna

Bonser, Emma
Booth, Wallace

Brandley, Cleo
Brasher, Margaret Elaine

Buckwalter, Dolores
Brown, Eleanor

Buttars, Orvin
Butterfield, Thomas Kent

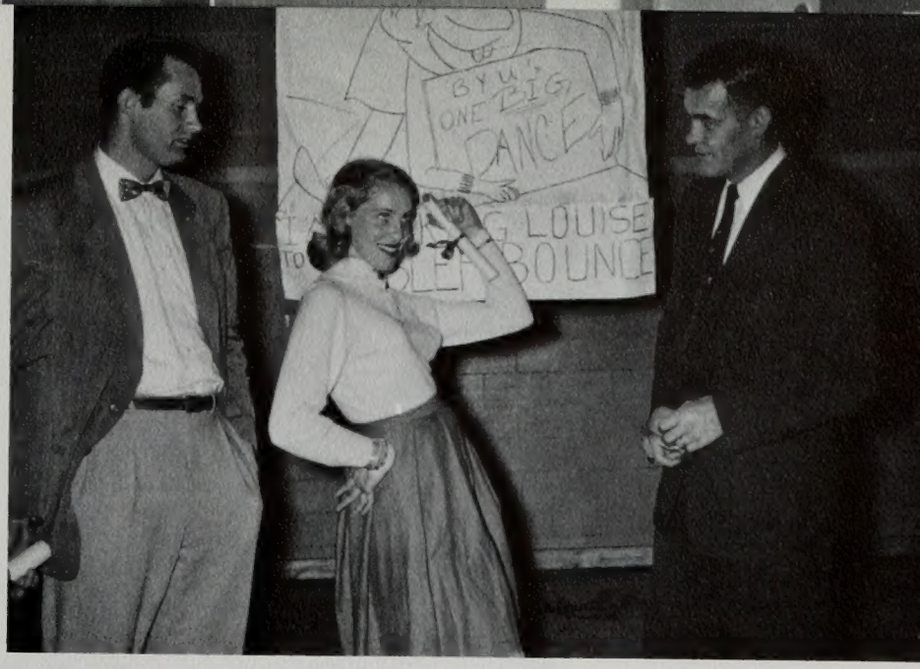

BIBLER BOUNCE featured announcement of characters Worthal, Louise Lush, and Professor Snarf.

Coleman, Ray W.
Clough, Gloria
Cloward, Viva
Coffin, Jack
Collard, Lorraine
Cook, Bill
Clyde, Lynette M.

Cook, Colleen
Cook, Boyd
Cook, Jack
Corbett, Lawrence Richard
Coons, Lounell
Cornish, Clayton
Cottam, Caren

Cowan, LuJean
Cottam, Delmar
Covington, Oral
Covington, Wayne
Cox, Harold
Coy, Joyce Kay
Crandall, Evelyn

Crawford, Darrell B.
Critchlow, Bob
Creer, Howard
Cullimore, Kelvin H.
Croft, Garth
Dalton, Delos R.
Dahl, David C.

Darling, Clair H.
Davenport, Evonne
Davies, Leland
Day, Clark H.
Davenport, Sharon Lynne
Davis, Owen
Davis, Lloyd F.

Davis, Dorothy
Day, Fay
Day, Myrna
Dayley, Alan
Decker, Mary
De Mille, Lloyd
Deputy, Anne

Dixon, Douglas W.
Dixon, Joan
Doiron, Mary Lou
Dotson, Renee
Drake, Janel
Donahoo, Boyd
Duke, Barbara

Durham, Karl Ray
Durfee, Delsa
Eagar, Idonna
Duvall, Richard
East, Neal
Eberting, George
Edwards, Pat

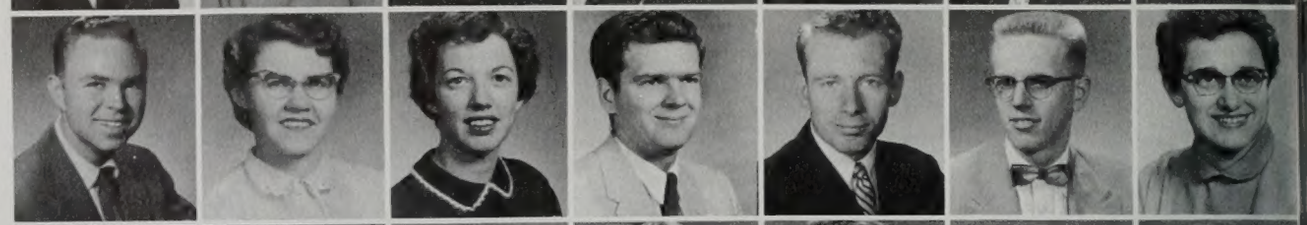

Eldredge, Glen H.
Elgan, Jess B.
Eliason, Norrell B.
Emery, Carolyn
Erickson, Elaine
Estes, Rex W.
Erickson, Leland R.

Farmer, Scott
Farr, Robert L.
Fazzio, Shirley Anne
Ferrell, James R.
Fife, Florence
Findlay, Eugene
Finlinson, Arlyn

di-ha junior class

Flower, Judson H.
Flake, Rhita
Forsberg, Robin
Forsling, Ann
Fossum, Allan
Fuhriman, Elizabeth
Funk, Carlton

Frank, Charles G.
Francom, Delbert D.
Free, Joseph C.
Freeman, Gerry
Freeze, Gary
French, Don
Gage, Delwyn O.

Gale, Muriel
Gallego, Danny
Ganus, Perry G.
Garner, Clair J.
Gardner, Shirley
Garside, LaMoyne A.
Gardner, Sofia Ann

Geddes, Karla
Gates, Joseph L.
Gealta, John
Geertsen, Lou Rita
Gerth, Edna
Giauque, Barbara
Gibbons, Normand

Gillies, Margaret
Girard, LeRoy
Glazier, Donna
Glazier, Joan
Goodwin, Reese
Gonzales, Lawrence
Gordon, David S.

Dunn, Barbara
Dugmore, Gale

Echols, Benjamin
Edwards, Larry

Evans, Norma
Fairbanks, George H.

Finlayson, Lucille
Fiso, Avefua

BANQUET RECEIVES enthusiastic response from guests eating at the Joseph Smith Banquet Hall

Grant, LouJeane
Graham, Gene S.
Grange, LaRene
Grant, Richard
Graham, Grant E.
Grappendorf, Joan
Graser, Robert

Greenhalgh, Merilyn
Greathouse, Don
Green, Gloria
Green, James L.
Greenhalgh, Richard
Gresham, Kenneth
Greenwood, Dennis I.

Grimshaw, Barbara
Griffin, Gerald
Griffin, Rodney D.
Griffin, Sylvia Gail
Grover, Richard K.
Gulbransen, Lois Jane
Gubler, Brent H.

Gurney, Boyd F.
Gurney, Lois
Guymon, Duane S.
Hafen, Donald Neil
Hafen, Kenneth E.
Hair, Benton K.
Hales, John Lockwood

Hall, Robert
Hall, Peggy
Haller, Peggy
Halls, Williams
Hamlin, Josephine
Hamling, Donald D.
Hales, Lynore

Hanks, Sterling
Hancock, Harold
Hanks, Russell H.
Hancock, Joseph P.
Hanly, Thomas F., Jr.
Hanni, Helen
Hansen, Doyle L.

Harkness, Jill
Hansen, Edward L.
Hansen, John B.
Hansen, Joyce
Hansen, H. Kimball
Hansen, LaVar
Hanson, Darrell

Harvey, Denzil
Harris, Boyce R.
Harwood, Darwin
Harward, Peggy Lee
Hatch, George
Hatch, Paul B.
Hatch, Thelma

Heaps, Arnell E.
Hayes, Darwin Lyle
Helton, John
Henderson, Paul J.
Hendricks, Calvin
Hepworth, Lester O.
Herbst, John R.

Hicken, Elaine
Hess, Wilford Moser
Hiatt, Reid
Higginson, Dean
Hill, Chadley Ann
Hill, Janet
Hilton, Clesse S.

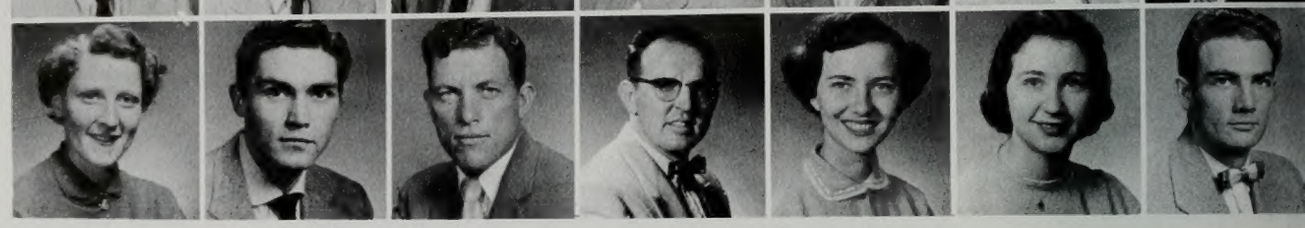

ha-jo junior class

Hodges, Jere D.
Hintze, Geraldine
Ho, Robert
Hodgkinson, Larry S.
Hodson, Daryl V.
Hogensen, Marvin C.
Hobbs, Rita

Hogge, Glen Ray
Hokanson, Beverly
Holladay, Fred H.
Hollingsworth, Marvin
Hollingsworth, Franklin D.
Hooper, Richard
Holmes, John R.

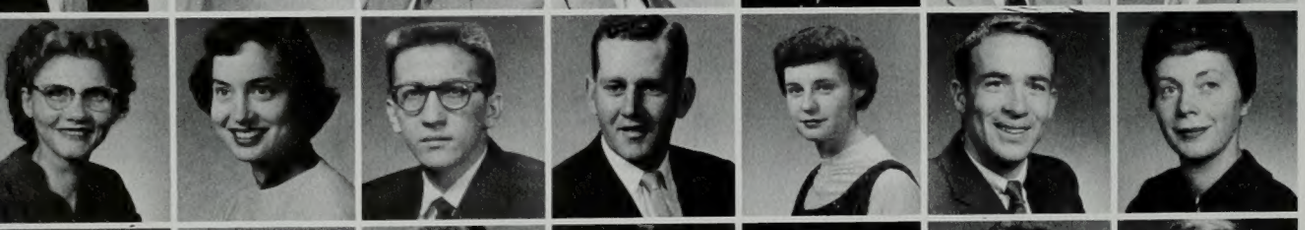

Holtsclaw, Louise
Hopping, Miriam Anne
Horban, Walter
Houston, F. Grant
Horton, Helen
Howells, James M.
Howard, Ruth Ann

Hulick, Boyd
Hughes, Shirley
Hull, Sonja
Hunt, Diana
Hunt, Edwin
Hunt, Mary Lou
Hunter, Margaret

Hunt, Richard
Hurst, Dorothy
Hussey, Raedelle
Hutchinson, Nancy
Hyde, Ellis
Ingalls, Ronald
Hyde, SusAnn

Hanson, E. Brad
Harding, Robert

Hawkins, Anne
Hatfield, Kenneth M.

Herring, Jill Yvonne
Hess, Carlene

Hilton, Jackson M.
Hinkson, Roland C.

KIA ORA CLUB delights audience at Heritage Halls while performing native dances and chants.

Isgrig, Wayne
Ingram, Mary Jo
Ingram, Patricia
Ipson, George V.
Jackson, Harold L.
Jackson, Joyce
Jackson, Kenneth W.

Jeffs, Craig
Jacobs, Hugh R.
Jacobs, Daniel H.
Jacobson, Vena Lee
Jenkins, Wayne A.
Jensen, Darrell
Jensen, Bryant L.

Jessen, Colleen
Jensen, Hal B.
Jensen, Joanne
Jensen, Sylvia Lee
Johns, Stanford K.
Johnson, Carol
Jensen, Thomas R.

Johnson, Carol
Johnson, Eleanor
Johnson, Hal L.
Johnson, Kay F.
Jones, Alyce
Jones, Douglas E.
Johnson, Janeen

Jones, Duane A.
Jones, Gerald E.
Jones, Kenneth
Johnson, Lonny
Jones, Cleona
Jones, Paula
Jones, Don M.

Jones, Howard P.
Jorgensen, Arlene
Jorgensen, Hal
Jorgensen, Myron, Jr.
Judd, Jane
Joyce, Jack A.
Jorgensen, Roy W.

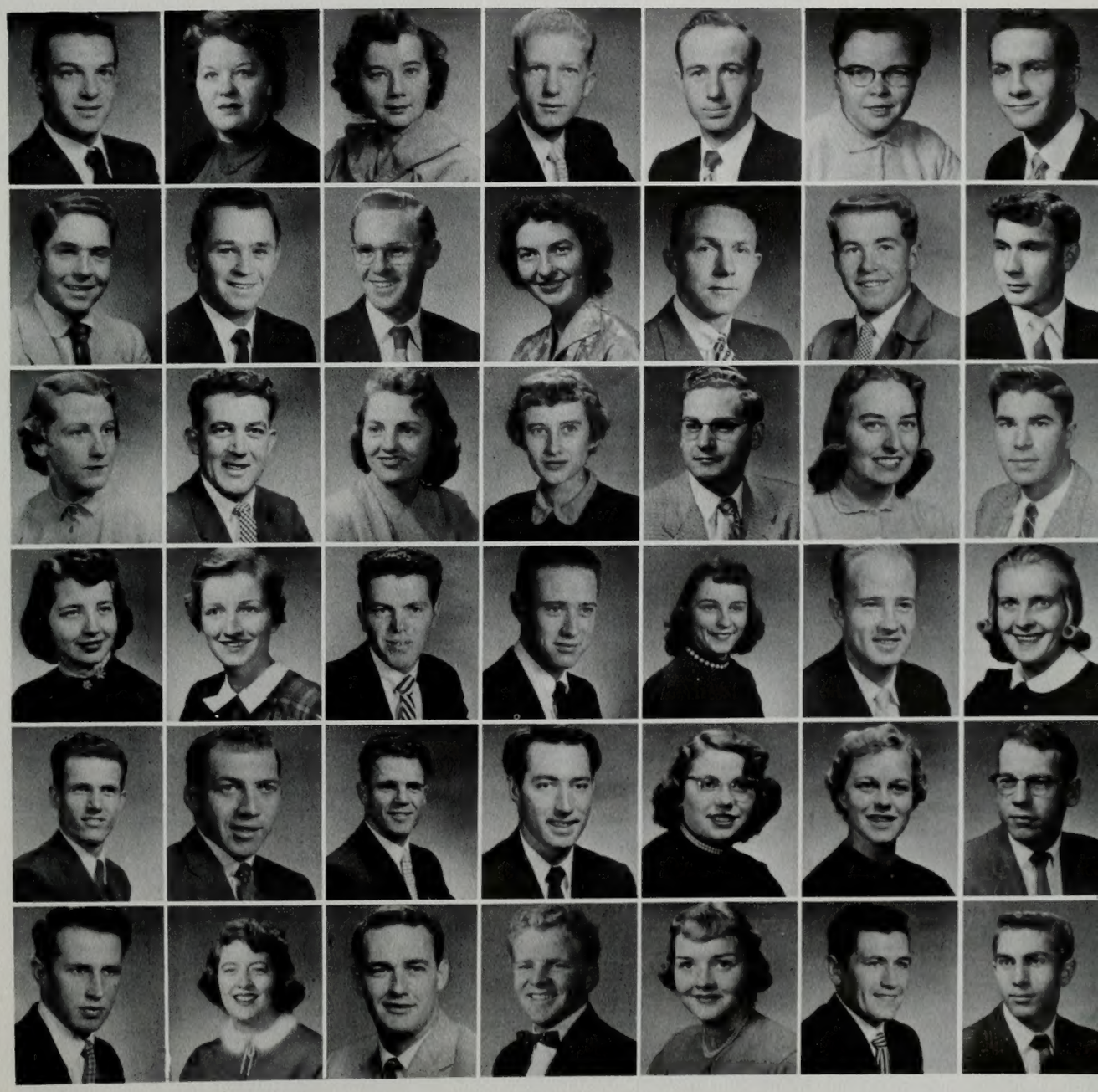

Judkins, J. Leonard
Jueschke, Alexander A.
Kelley, Barbara
Killian, James F.
Kenney, Kenneth
Killpack, Wayne I.
Kim, Yong Soon

Kirkman, Lawrence
King, Edmund
Kirkland, Bufaye
Knight, Marlene
Knight, Richard Earl
Kotter, Joan
Kwak, Kun Se

Larsen, Gaylen C.
Lamb, Verl S.
Larsen, Evelyn
Larsen, William
Larsen, Marva Jean
Larson, Linda
Larson, Martin Robert

Levanger, Delores
Leavitt, Crayton DeLange
Lee, Frank
Lewis, Mary Ann
Lillywhite, Craig
Little, Loretta
Llewellyn, JoAnn

ju-ne junior class

Lott, Doris E.
Lott, Kent
Loy, Leland
Lowder, Ronald D.
Luke, Calvin J.
Luke, Merilyn
Lucas, Frank

Musig, Morris
Lundmark, Martin
Lyman, Emerson
McKay, Carol
Madsen, Janice
Macumber, Ann
Malphurs, Roger E.

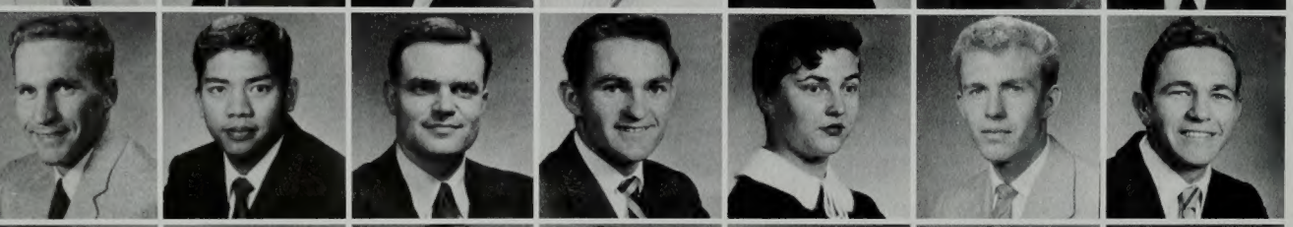

Madson, William
Magaoay, Pasito
Martin, Dean Wright
Martin, Gerald, Jr.
Manser, Kathleen
Magleby, Richard
Martindale, Larry

Martineau, Gladys
Matthews, Elmo G.
Mayo, Raymond
May, Frank O., Jr.
Maughan, Marilyn L.
Meeks, Hazel
Meiners, June

Menning, Zelda
Merrell, Dallas
Merrill, Evan W.
Merrill, Kathleen
Merrill, Louis H.
Merritt, Shirley
Meyer, Mildred

Kimball, Bud D.
Kimball, Royal Duane

Lake, Eileen
Krieger, Clarence

Law, Elaine
LeBaron, Wayne D.

Long, Lester
Lowder, Don L.

BEATING DRUMS together and authentic Indian costumes are features of Tribe of Many Feathers.

Mielke, Eloise
Milam, Gary
Mills, James
Milne, Marilyn
Misbach, Grant L.
Mitchell, Melvin
McAllister, LeRay L.

McArthur, Ned
McCosh, Leonard
McCullough, LaRae
McDaniel, Lloyd S.
McFarland, Melva
McNaughton, Mary
McKay, Monroe G.

McKenzie, Phyllis
Money, Richard L.
Moore, Marilyn E.
Morgan, Carole Ann
Morgan, Gloria
Mortensen, La Rene
Morris, Carol Jean

Mortimer, Jean
Moss, Beverly
Moss, Reed L.
Motschman, Shirley
Mostert, Andre
Murphy, Mary
Murray, Evelyn

Murray, Robert J.
Musig, Marilyn Jean
Nebeker, Louise
Neel, Ray
Nielson, Adonis H.
Neilson, JoAnn
Neeley, Nevada

Nelson, Charles
Nelson, Charlotte
Nelson, Conrad R.
Nelson, Doris Kay
Nelson, Gail
Nelson, Jan
Neufeld, Robert L.

Nichols, Annette
Newman, William A.
Nicoll, Lyman
Nielson, Allen
Nielson, Diane
Nielson, J. Richard
Nilsen, Carol

Nixdorf, James
Nuzman, Delbert J.
O'Brien, Donald A.
O'Brien, Roger
Oldroyd, Esther
Oliphant, Virginia
Olmstead, Pat

Olsen, Elaine
Olsen, Dennis
Olsen, Norma
Olsen, Larry
Olsen, Willis
Ottosen, Nadene
Olson, Beth

Ovard, Mary Lou
Owens, Joseph
Palfreyman, Mary
Palmer, Gayle
Palmer, Pauline
Palmer, Wendell
Palmer, Val W.

ni-ru senior class

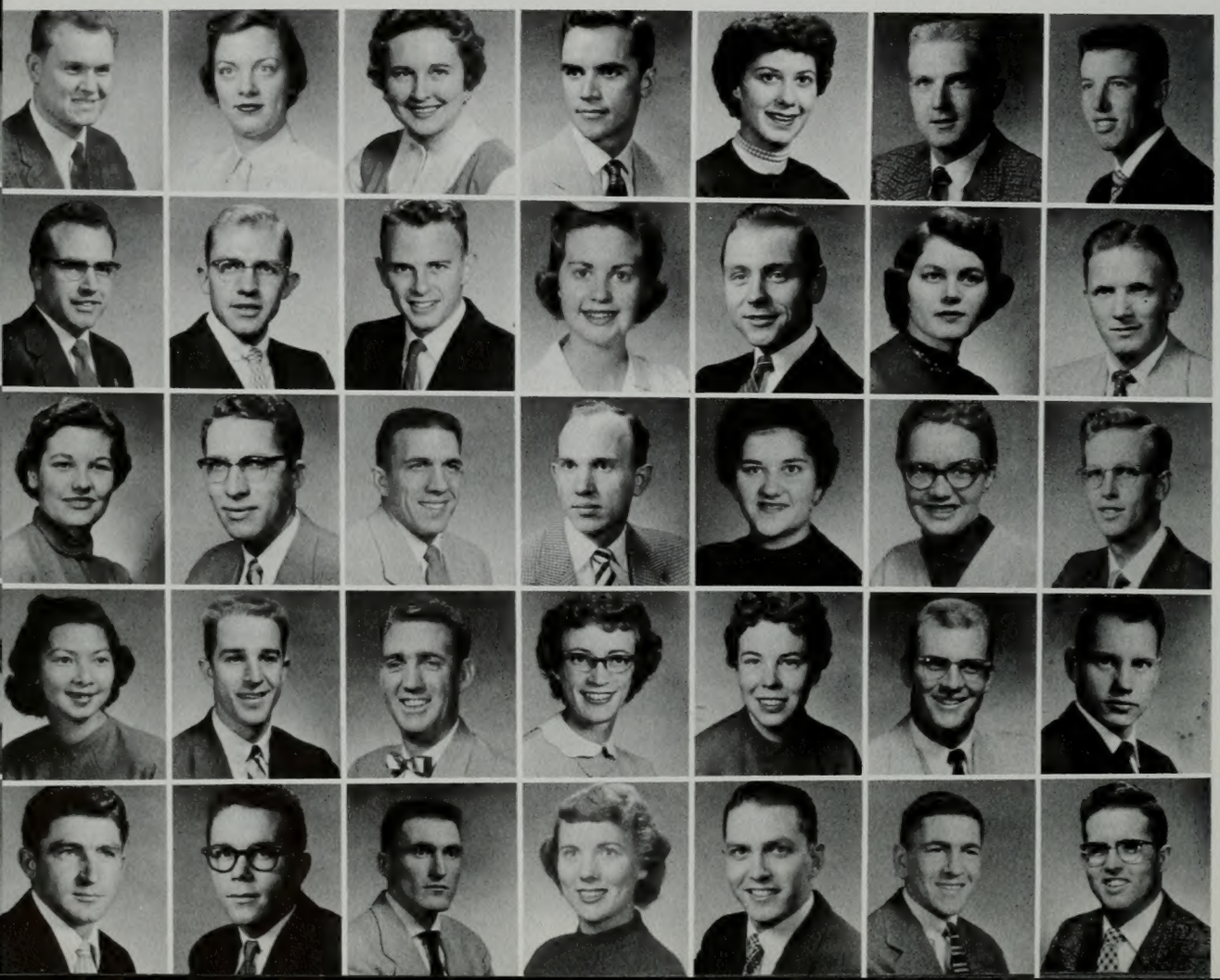

Paul, Ronald
Parkinson, Carol
Patterson, Pat
Paskett, Ray
Paulos, Camille
Peck, Glenn
Payne, K. Lee

Payne, Darrel L.
Pedersen, Darhl
Peery, David
Petersen, Elaine
Pennell, Paul
Peterson, Arlene
Peterson, Paul

Peterson, Elaine
Peterson, Bruce R.
Peterson, Glenn
Peterson, Kay R.
Peterson, RaNee
Petty, Clara
Phelps, Richard L.

Ng, Pauline Pollam
Pinckney, George
Porter, Eugene
Porter, Merna
Poulter, Marilyn
Porter, Stanley C.
Pratt, Robert

Prescott, Max
Price, Jay
Pringle, John K.
Prior, Jean
Qualls, Gary L.
Quinn, Thomas A.
Prisbrey, Jerry G.

Nixon, Ezra John
Nilsson, Ray M.

Olpin, Audrey
Olsen, Dan

Owen, Lloyd V.
Owen, James R.

Parkin, Dean
Parker, J. Carlyle

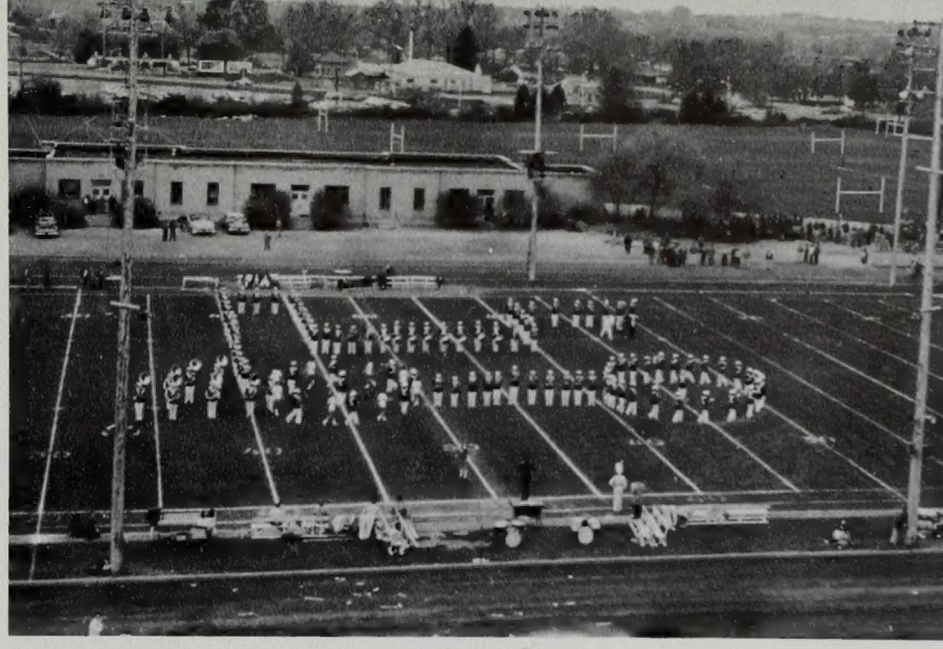

MARCHING BAND performs at halftime for entertainment of spectators at home football games.

Radin, John K.
Ralph, Richard B.
Rampton, Jean
Rands, George
Rawlings, James L.
Ray, Alyric
Reed, Maxine

Ray, Guy B.
Reber, Ina
Reed, Ronald
Rees, Robert
Richards, Hyrum E.
Richards, Nephi
Reid, Clark

Rhoton, Beverly
Richardson, Jay
Richardson, Pauline
Richins, Alden
Ricks, Karma
Ridenhour, Ted E.
Rigby, LaRue A.

Ririe, Marilyn
Riggs, Abbie Lee
Ririe, Rogers C.
Robinson, Dorothy
Robins, Raymond
Robinson, Shirlene
Romney, Carolyn

Rose, Robert
Rooks, June
Rossal, Miguel Angel
Roberts, Stan B.
Robison, Diana
Robinson, Luella
Robinson, Pat

Rodeback, Charles H.
Roundy, Ferrel G.
Rowe, Thomas
Russell, John
Rucker, Fred W.
Russell, John
Russell, Ken

Russon, Dick
Russell, Francine
Rust, Pat
Ryan, Stanley Leland
Salter, Philip W.
Santisteven, Nanette
Sasine, Bob

Schmidt, Rachel
Schiers, Iris L.
Searle, Inez S.
Seely, Dean H.
Seely, Gwen
Sedgwick, Claudia
Sharp, Hugh Leo

Shinsel, Glenda
Simms, Connie
Sipherd, Dave
Skinner, Barbara
Skinner, LaVon
Slaughter, Adele
Smedley, George H.

Smith, Kay
Smith, Leon
Smith, Linda Lou
Smith, Linnea
Smith, Milo R.
Smith, Phil M.
Smith, Ralph

ru-wa junior class

Smoot, Harlow
Snow, Donald R.
Snow, Shirley
Sondrup, Keith D.
Soper, Florine
Sorenson, Burnell
Southwick, Bill

Squire, Adrien J.
Speakman, Robert
Spencer, Phillip
Stagg, Marland N.
Squires, David
Standing, Ben
Stapley, Claudia

Stowell, Karen
Stein, Joanne
Stephan, Judith
Stewart, Dick
Stevens, Patricia
Stevenson, Roberta
Stock, Marjorie

Stratford, Roland J.
Stone, Kay
Storey, Jerald
Stowell, Dorothy
Strang, James L.
Strong, Patricia Marie
Stringham, Stuart R.

Swann, Alma G.
Stump, Lois
Swinyard, Shirley
Sullivan, Ralph
Summers, Walton C.
Taylor, Mary Elizabeth
Switzer, Lee

Sardoni, Betty
Saxey, Edward

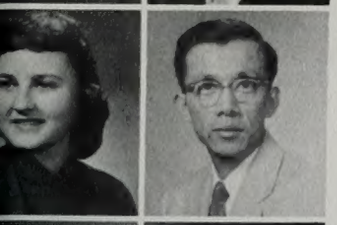

Shay, Frances
Shim, Bok Suk

Smith, Dee Lynr
Smith, Jerry

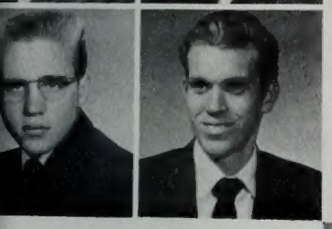

Smith, R. G.
Smith, Robert R.

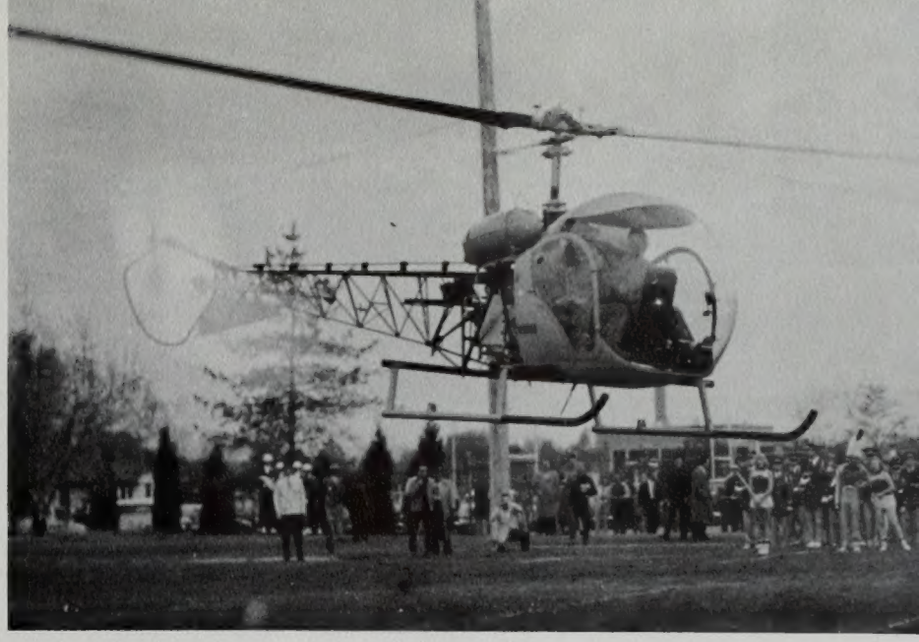

COSMO'S ARRIVAL at football game via helicopter receives enthusiastic response from students.

Taylor, Melvin J.
Talbot, Stephen
Tallman, Ruth
Tameshiro, Dennis
Taylor, Byron Brooks
Terry, JoAnn
Taylor, Joseph M.

Terry, Max
Terry, Don S.
Terry, Marilyn
Thatcher, Joan
Thompson, Heber M.
Thomas, Ronald H.
Thompson, Keith

Thorpe, Blaine F.
Thompson, Lavonne
Thueson, Darlene
Thompson, Samuel O.
Thurgood, Anne
Thulin, Carol
Tidwell, Bette L.

Tobler, Archie Leon
Todd, Carol
Todd, Jerrold W.
Toone, Kenneth
Turner, Norma
Turley, Patricia
Turner, Ron

Turner, Paul
Twitchell, E. Gene
Twitchell, LaMar
Twitchell, Phyllis
Varnes, Don
Van Dyke, Nancy Ruth
Walker, Darrel

Teteto, Andrew L.
Vogel, Arvilla
Wallendorff, Loren
Webb, Walter
Warner, Sandra
Warnick, Charles
Wardle, Bud J.

Watts, Louise
Warnick, Michael
Warner, Charles
Watson, Reba Carol
Webb, Paul
Webber, Maurice R.

Weber, Billie Eileen
Webber, Robert R.
Webster, Jackie
Weidner, Bruce
Wendt, Roy E.
West, Sandra

Werner, Edward S.
Werner, Hal L.
Westerberg, Bates
Westwood, Judy
White, Glenda Mae
Whetten, John J.

White, Joe
Whitaker, William O.
Whiting, Lois
White, David A.
White, William
Whitney, Garth B.

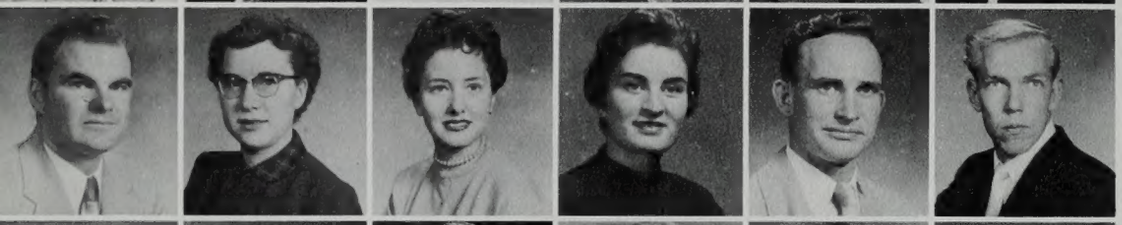

Winegar, Carol
Wilde, LuJeane
Whittle, Carol K.
Wilcox, Dorinda
Wilkinson, Milton J.
Williams, David

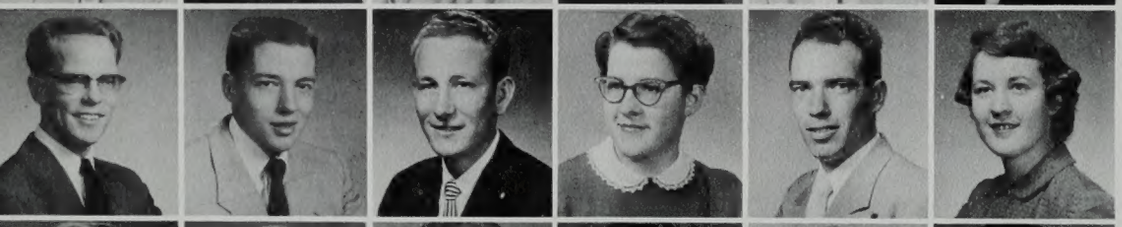

Williams, Joseph V.
Williams, James F.
Williams, Theo
Williams, Yvonne
Wilson, Ward
Willis, Vivian

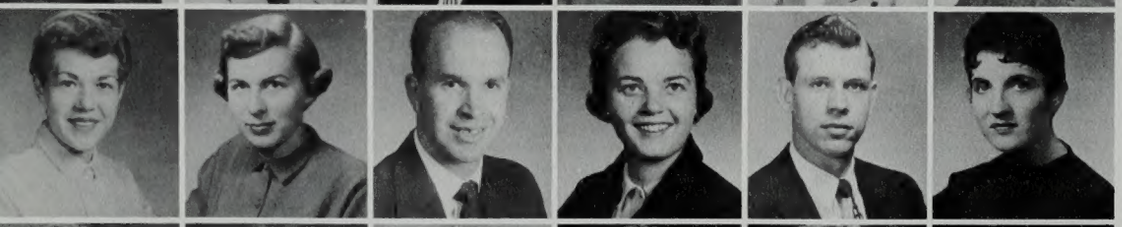

Wilson, Arlene
Wilcox, Stanley
Winegar, James
Wistisen, RoLene
Winters, F. Burton
Winkler, Mary Lee

Winegar, LeGrand
Wolfley, Ella S.
Wol, Chi Youn
Wood, Helen
Wood, Ruth Ann
Worsley, Joan Kay

Wrathall, Jay
Wride, Tom
Yamashita, Roy
Yeates, James Lorin

Zabriskie, Marilyn
Zander, Rudy
Zirker, Ron
Zeller, Ronald

JUNIOR PROM COMMITTEE workers were, front, Mona Boyden, Dallas Merrell, Sandy Butler, chairman LaMont Ririe, Donna Glazier. Back row, Bob Anderson, L'Dean McCue, Connie Lamb, Roland Stratford, Oral Covington, Barbara Dunn, Al Austin. Prom was held in April.

HERITAGE HALLS PRESIDENTS were, front, Janice Fife, Karma Greenwood, Pat Robinson, Judy Roberts, Sharon Brian, Myrna Rollins. Middle row, Janet Romney, Lael Hilton, Kenna Larsen, Marilyn Monson, Joan Gordon, Joan Balira, Barbara Adams, Sue Emmett, Jane Atkerson. Back row, Nadine Otteson, Maurine Zabriskie, Gayle Palmer, Judy Barnes, Loretta Little, Bernice Beard.

MAT DANCE workers Pat Robinson, Judy Barnes, Jane Atkerson, Joan Gordon, Nadine Otteson, Sharon Brian, Sue Emmett.

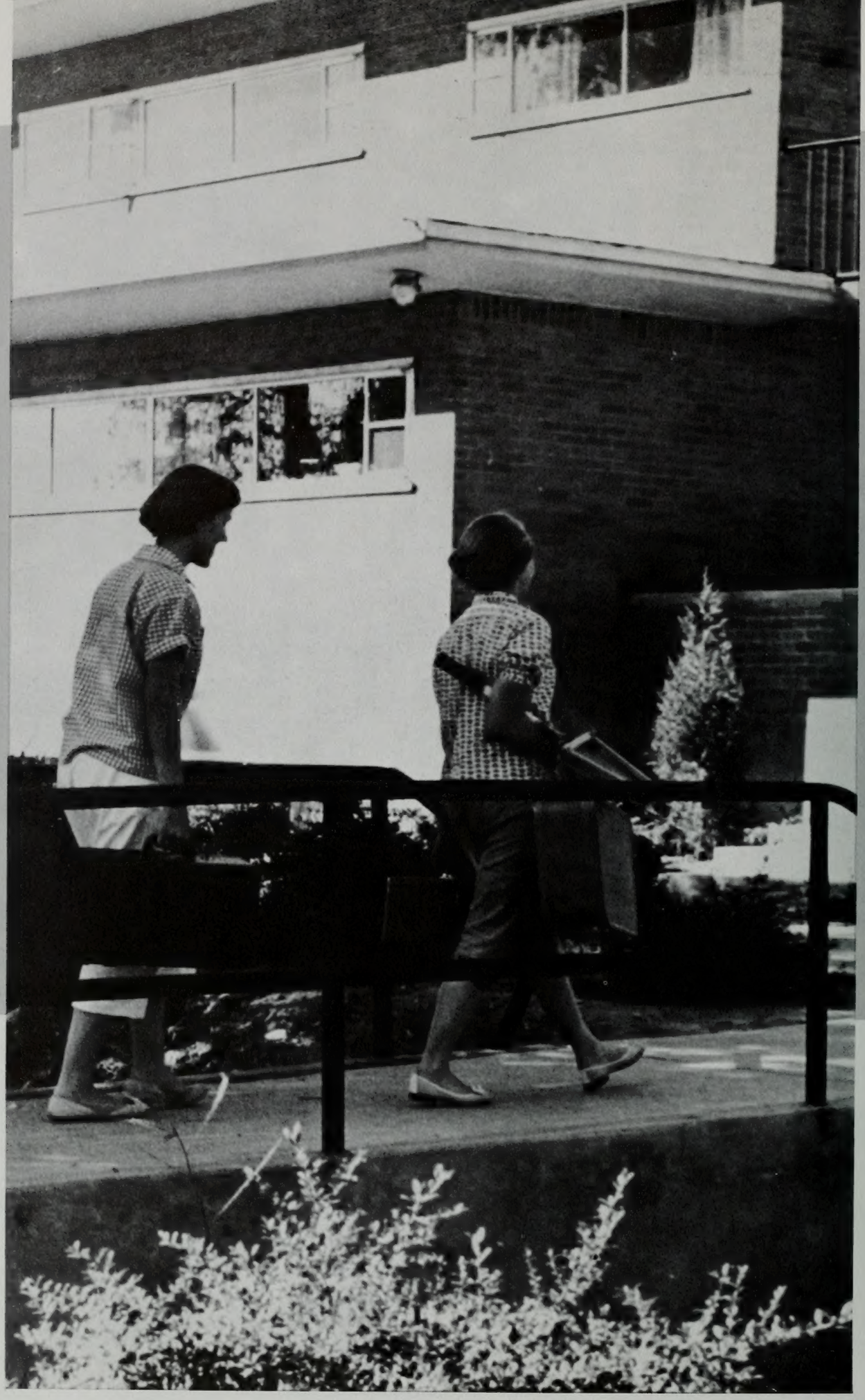

sophomore class 1956

Sophomore Class executives laid plans for a big year of activities and then followed through to make a successful administration of the largest sophomore class in the history of the University.

The officers list as one of the highlights of the year the attendance of over 600 students at an ice skating party at Provo Boat Harbor. The class also collected over $1600 for the Carillonic Chimes.

Sophomores during the year sponsored the Sophomore Loan Fund Ball to help students who needed loans. Other events were the sponsoring of a Homecoming float, an assembly, and the Mad Hatter's Ball co-sponsored with the Juniors.

Well organized, the class boasts of being the first Sophomore class to have a cabinet. Jobs in the cabinet include chairmen for Spiritual, Social, Athletics, Scrapbook, Assemblies, and Chimes.

Sophomore Class officers this year were Dave Ward, president; Kay Brockbank, secretary, and Jane Eddington, vice president.

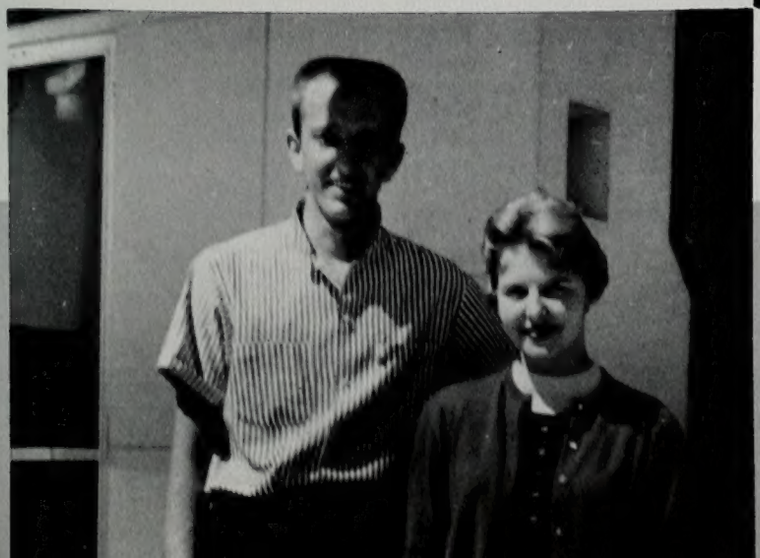

Sophomore Senators were Roger Victor and Ann Jones. Absent when picture was taken was Senator Geraldine Callister.

Aaron, Bond L.
Adair, Gary L.
Adamson, Emalie
Adele, Lois
Agutter, JoAnn
Ah Nee, Roy K.
Ahlberg, Clinton R.

Alexander, Albert
Alder, Inez
Allan, David W.
Allan, Barbara
Allen, Barbara Jo
Allen, Elaine
Allen, Lamont

Allen, Sybil
Allison, Stan
Allred, Geraldine
Allred, James J.
Allred, Lou Ann
Alexander, Harry A.
Andersen, C. Paul

Anderson, Gloria
Andersen, Cordell
Anderson, Bill R.
Anderson, Joan
Anderson, Joanne
Anderson, Kenneth W.
Anderson, E. Lisle

aa-be sophomore class

Andersen, Patsy
Anderson, Marlene
Anderson, Lynette
Anderson, Mary
Anderson, Paul
Anderson, Oscar G.

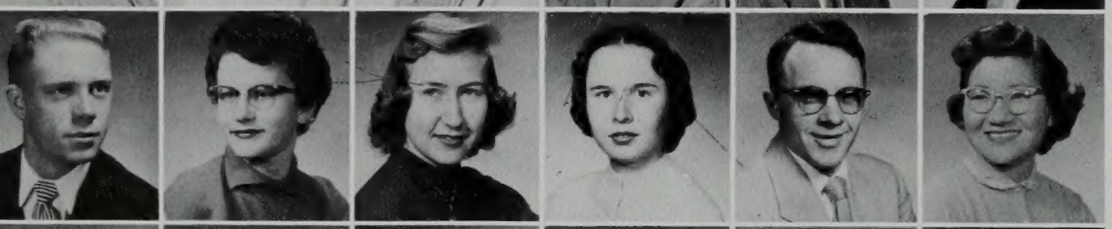

Anderson, Paul R.
Anderson, RaVae
Anderson, Ruth Jean
Andrews, Linda
Andrus, Alyn
Arashiro, Kimie

Ash, Leonard
Archibald, Vernene
Aschmann, Joy
Armstrong, James H.
Ashton, Marilyn
Asplund, Harold J.

Atkisson, Lauretta
Atchley, Ronald
Auger, Rae
Averett, Leah Mae
Averill, John
Austin, T. Dean

Baer, Larry D.
Avery, Ednis
Babcock, Barbara
Bagley, Lynne
Bailey, Fredric
Bailey, Barbara

Baird, Leadene
Bailey, Janice
Baird, Vaughn
Baker, Dorothy
Ballantyne, Ver Don
Ballard, Nona
Barlow, Pauline

Ballard, Roger
Bang, Robert
Barber, David H.
Barnes, Dick
Barnes, Joanne
Barnes, Judy
Barnes, William R.

Barney, Gordon
Barnett, Mary
Berrera, Bob
Barrett, Bruce
Barrow, Joan
Batholomew, M. Grant
Barney, Ken

Batchelor, Lee
Bartholomew, Marie
Bartik, George Jerry
Barton, James A.
Bassett, Elouise
Bateman, Neldon
Bates, Edward

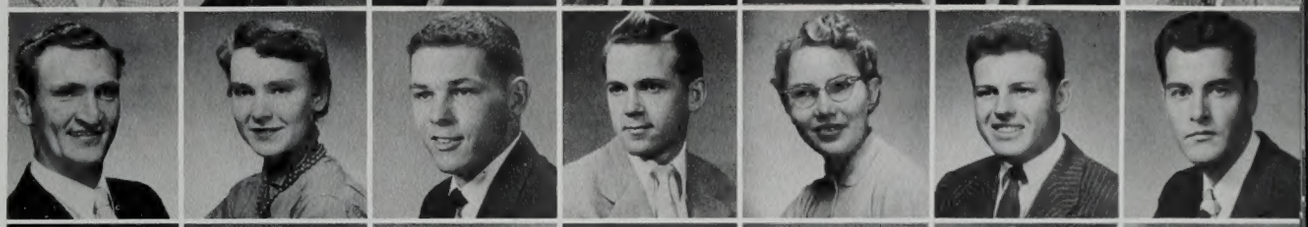

Baum, Ronald
Bates, Wayne L.
Baumgarten, Dave
Baziw, Jean Doris
Beach, Edward L.
Bean, J. Evan
Bean, Audrey

Beard, Judy
Beck, Clive
Beck, Janet
Becker, Christiane
Beckstrand, Ray L.
Beeson, Jane
Beckstrand, Mervin

Bell, Rose Marie
Bell, Jessie Lee
Bell, Clarence L.

Belliston, Iris
Bendixsen, Calvin J.
Belt, Peggy

Bennett, Betty
Bennett, Carolyn
Benson, Boyd W.

Benson, Yvonne
Benson, Marilyn
Benson, Sharon

STUDENTS SUPPORT football team and fill grandstand to overflowing with hopes for gridiron win.

Bernadot, Pearl
Bernard, Albert L.
Bernard, Maria
Bernard, Graciela
Bertelsen, Delora
Besendorfer, Joan
Bethers, Ray

Bills, William H.
Binder, Christa
Bingham, John Irvine
Biorn, Paul E.
Bingham, Mike
Biniaz, Amir (Pete)
Bird, Carol

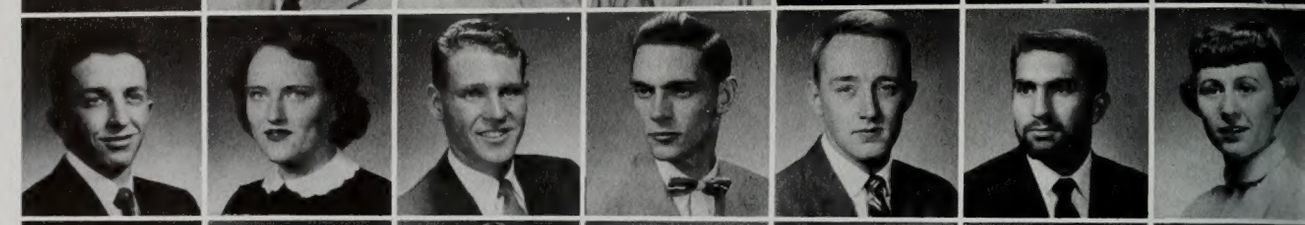

Bird, Donald R.
Birks, Orval J.
Bishop, Eddie
Bishop, Jessie, Jr.
Black, Franklin
Blacker, Marvin L.
Black, Cleo Kay

Bliss, Marion D.
Blasongame, Beverly M.
Blood, Carol
Bleak, Earl E.
Bloomfield, Lynne
Bodily, Sherry
Boice, Maevonne

be-ca sophomore class

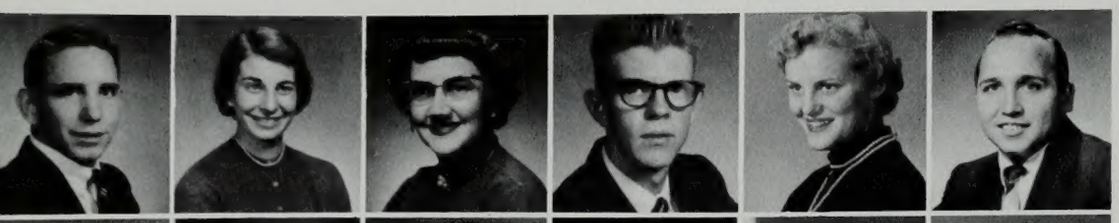

Bolin, James J.
Bolin, Joan
Boone, Margaret
Booth, Forrest E.
Booth, Beverly
Boren, Robert

Booth, Gordon
Boulter, Ronald
Boulter, Virginia
Bowden, Gaye
Bowen, Jane
Bowers, Howard L.

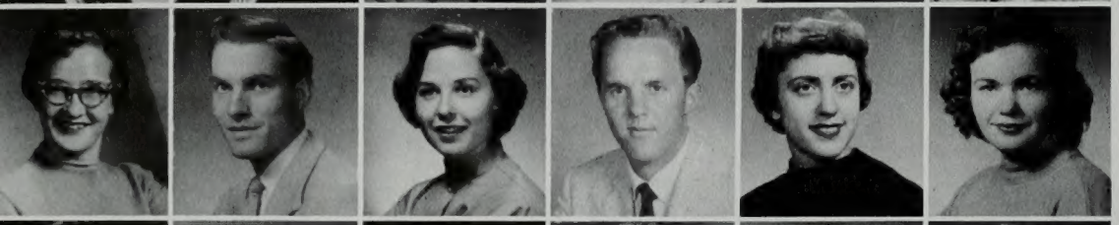

Boyer, Nada
Bown, Fred S., Jr.
Bradford, Nancy
Bradley, Ron
Brady, Anna
Bragg, Mary

Breillatt, Yvonne
Brandley, Carmen
Breitenstein, Jewel
Brian, Emily
Brian, Sharron
Briggs, Shirley

Brighton, Marva Carmene
Brimhall, Marilyn
Brimhall, Verna
Brimley, Sterling
Brinkerhoff, Virginia
Bringhurst, Pat

Broadbent, Beverly
Broadhead, Maeser D.
Brock, Edward E.
Brock, Morris
Brockbank, Kay
Brooks, Bert
Brooks, Fred R.

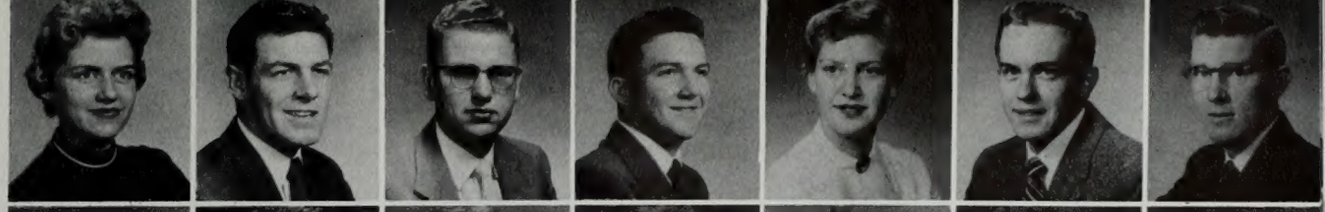

Brough, Vilate
Bross, Ralph
Brown, Anne
Brown, Lora Lee
Brown, Gae
Brown, LaRae
Brown, Irma

Brown, Phil
Brown, Marjorie
Brown, Sharon
Brown, Walter Dean
Brush, Dana
Bryan, Lauren L.
Bryant, Robert

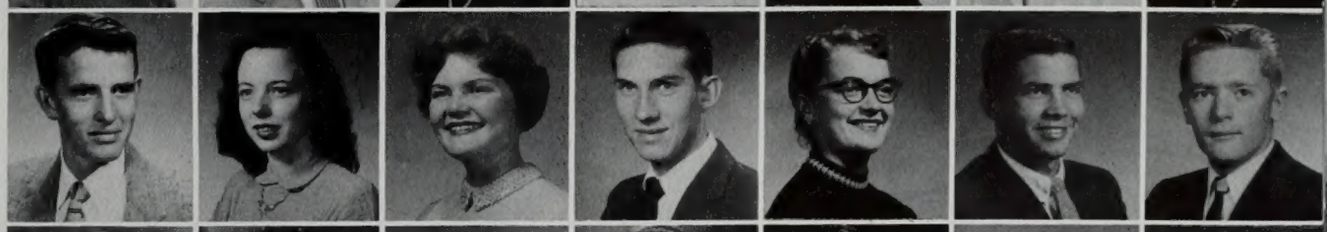

Bryant, M. Arleen
Bryant, Willia Rae
Bryner, L. Conrad
Buchanan, G. ElRay
Bucknum, Daniel R.
Buhler, Ned
Bumann, Les

Bullock, Gordon
Burke, Murland Jay
Busch, Owen
Busselberg, Carol
Butler, Sylvan
Bybee, Larry C.
Buxton, Boyd

Caldwell, Sheila
Calder, Fred
Call, Margie
Call, Caryol
Call, Fred
Call, Rita
Call, Neil R.

Call, Rodney
Callister, David
Callaway, Del

Callister, Geraldine
Calvert, Kent
Campbell, Maurice

Campbell, James William
Campbell, David F.
Cannon, Philip

Cardon, Charles H.
Cannon, J. Terrance
Cardon, Ellen

LEADING CHEERS at early morning breakfast and pep rally sets homecoming activities in full swing.

Carroll, Maureen
Carlson, Bill LeRoy
Carpenter, Don
Carraway, Clarence
Carruthers, Joyce
Carroll, Roscoe D.
Carter, Annette

Carter, R. Newell
Cartwright, Carolyn
Case, Gayle
Case, Glenn
Cattani, Thomas
Casey, Colleen
Casper, Douglas A.

Chamberlain, Jonathan
Chadwick, Charlotte
Chadwick, Jerald
Chadwick, Gloria
Chamberlain, Kelton
Chapman, Kenneth
Chappell, Dick

Chavez, Carmen
Cheney, Jack G.
Charles, Marlene
Christensen, Clifford V.
Childs, Kathleen
Christenson, Darwin W.
Christensen, Ben

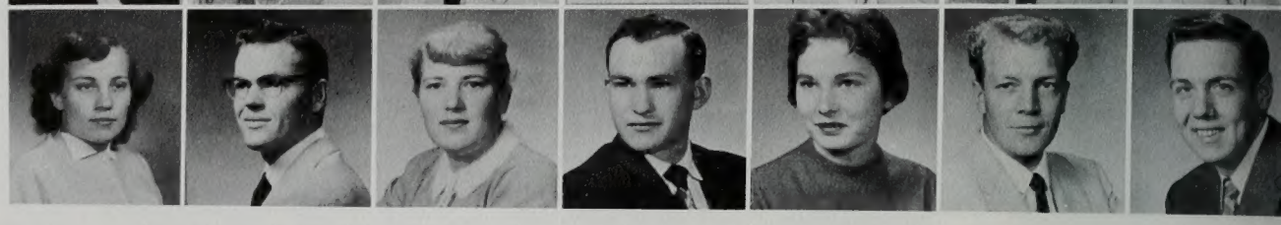

ca-da sophomore class

Christensen, Duane L.
Christensen, David A.
Christensen, Gayle
Christensen, Georgia
Christensen, Grant
Christensen, Lou

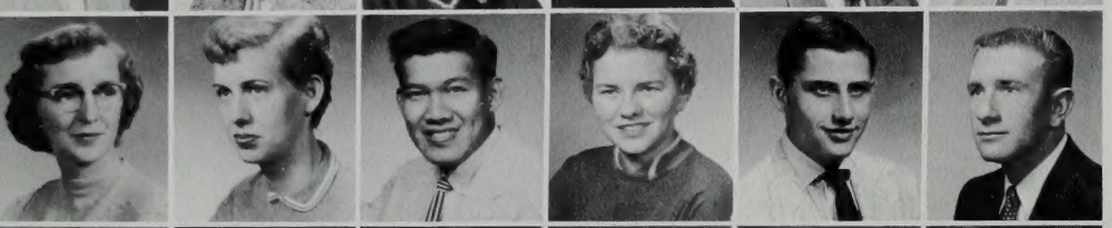

Christiansen, Phyllis
Christensen, Naomi
Chun, Albert
Church, Elsie
Clark, Cecil
Clark, Dan

Clark, Theola
Clark, Delene
Clark, Mary B.
Clarke, Jack
Clark, Yvonne Lee
Clayson, Elmo

Clarkson, Jack
Clawson, Claudia L.
Clegg, Arla
Clegg, Kenneth A.
Cluff, Chester
Cleverly, Vernal

Cochian, Carolyn
Cloward, Mark E.
Cluff, Barbara
Coates, Maurice
Collett, Carol Luana
Cole, Lyle M.

Contreras, Ruben
Collins, Gary
Colvin, Bobby
Condie, Reed
Cook, Lelah
Cook, Loretta
Conover, Martin

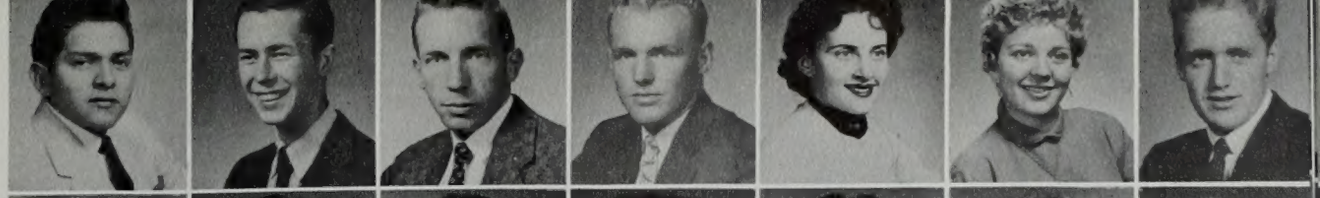

Coon, Richard
Cooper, Phillip E. L.
Cope, Dean
Corbett, Glenn M.
Cottle, Kenneth L.
Couzens, Darlene
Cornaby, Kay

Cowan, Claudine
Cowan, Jean
Cox, John Gordon
Craft, Bob
Cox, Bryant L.
Crandall, LaWana
Creer, Diana

Critchfield, Leroy R.
Creviston, Herbert W.
Croft, Kent
Crist, Robert H.
Croft, Mary K.
Crosland, Ivan
Crosby, Luzon

Crump, Warren
Crossley, Val
Crowley, Carole
Cullimore, Sandra
Cullen, Robert L.
Curtis, Caroline
Curtis, Karen

Cutler, D. Lynn
Cutler, Marlene
Dalley, John
Dalley, Marvin
Dalley, Ronald
Dalton, Geneve
Daly, Charlotte

Dana, Morgan
Danielson, G. Earl
Danner, Robert E.

Darton, Ralene
Davenport, Sandra
Davenport, Chloe Ann

Davis, Briant
Davis, Barbara
Davis, Catherine

Davis, Hazel R.
Davis, Kiliona
Davis, J. Brent

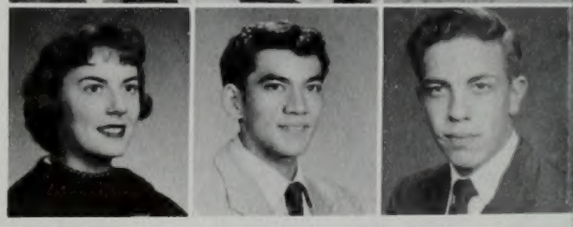

FOOTBALL TEAM is assured of studentbody support at early morning pep rally on campus lawn.

Day, Andrew
Davis, Raymond
Dean, Carole
Decker, Eva Ann
Decker, Patricia Anna
De La Cruz, Jose
DeMordaunt, Paul Roger

Deleeuw, Gary
Derrick, Yvonne
Despain, Faith
Devey, Beverly
Dewsnup, Kent
Dickson, Kathryn
Dieter, Alice

Dickerson, Larry
Dietrick, Anne
Dix, LaWona
Djahanbani, Reza
Doermann, Jim
Donahoo, Gretchen
Donaldson, Francelle

Downes, Joan
Dorny, Dennis J.
Dotson, Larry
Downing, David
Draper, Marva
Dredge, David R.
Drennan, Bryan

da-ga sophomore class

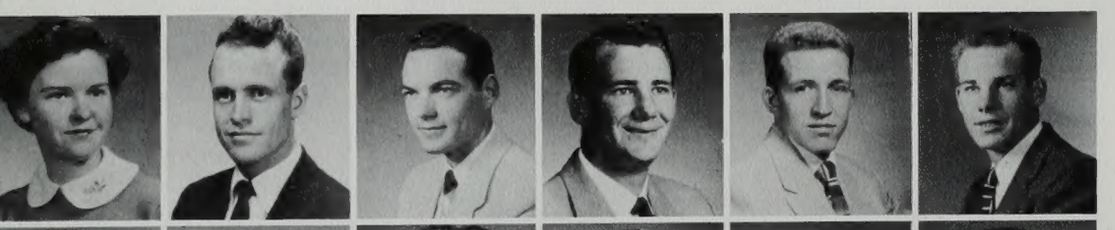

Duerden, Frosty
Driscoll, Richard
Duggan, James R.
Durrant, John L.
Duke, Larry B.
Durrant, L. Joel

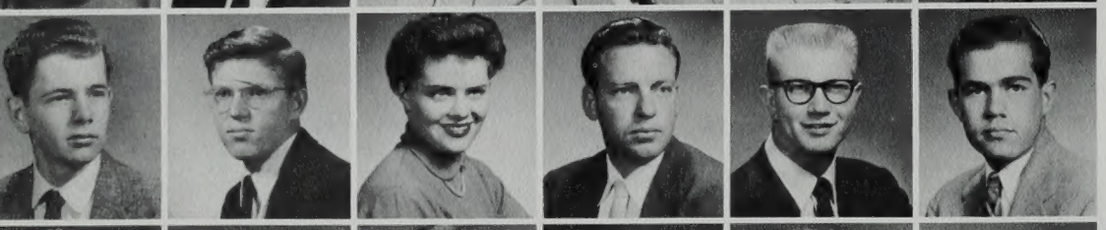

Durrant, S. Olani
Duvall, John
Earl, Micki E.
Echols, Robert Lee, Jr.
Edgley, Richard
Edwards, Bernell

Edward, Brent
Edwards, Clair
Edwards, Robert
Ekins, Carma Rae
Eldredge, J. Lloyd
Eliason, Gerald

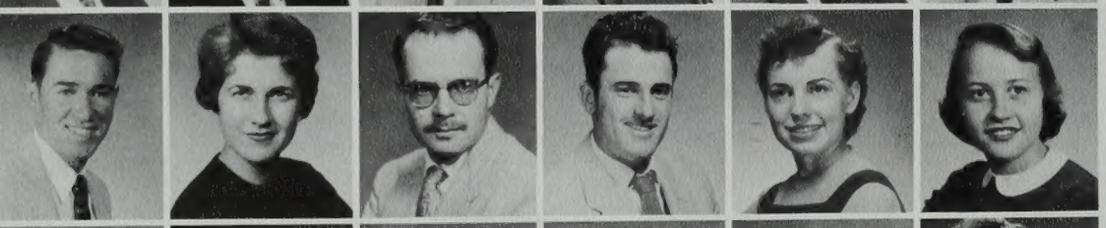

Ellis, John M.
Eliason, Pat
Ellison, Jerold
Ellsworth, Lyle
Elzinga, Joyce LaVellle
Emmett, Sally

Erickson, Carl H.
Ence, Mac
England, Gary
Enke, Glenn G.
Enke, Ruth G.
Eriksson, Herbert (Rick)

Esler, Sally
Estes, David B.
Evans, Georgia
Evans, Jean
Evans, Sondra
Everett, Carolyn
Fallis, Arvel A.

Fardo, Mauro
Farnsworth, Lynn S.
Farnsworth, Pat
Farr, Miles
Fawson, Lurae
Field, Robert D.
Fife, Janice

Finch, Richard
Fife, Walter Daniel
Findlay, Jack R.
Fisher, Alice May
Fisher, Grant L.
Fisher, Margaret
Fitt, Jon C.

Fitt, Jay William
Flake, Dean M.
Fletcher, Robert
Fletcher, Roger W.
Flygare, Patricia
Folkman, Carol
Forman, Margie Beth

Fortini, Pat
Forsgren, Klane
Forsyth, Fred L.
Foster, Mary Lynne
Foutz, Robert B.
Fowkes, Ivar Gene
Fox, Gene

Fowles, Robert
Fox, Robert B.
Frampton, Mary Helen
Frazier, Monta Lou
Fredrickson, Gordon
Free, Myrtle Joy
Freeman, Carol

Frontier, Marjorie
Fritz, Sharon
Frost, Jack

Funk, Sheryl
Fuller, Gary R.
Fullmer, Mark

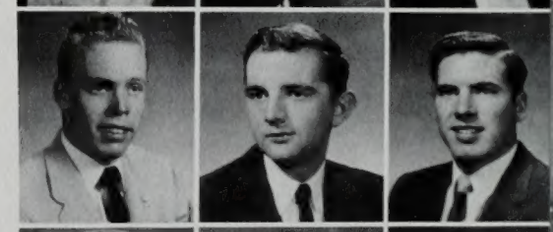

Furlong, Richard M.
Gabbitas, Robert S.
Gambles, Paul

Gabbott, Connie
Gamett, Carolyn
Gardiner, Bruce A.

REGISTRATION PROBLEMS mount up as students sign for classes to fill general requirements.

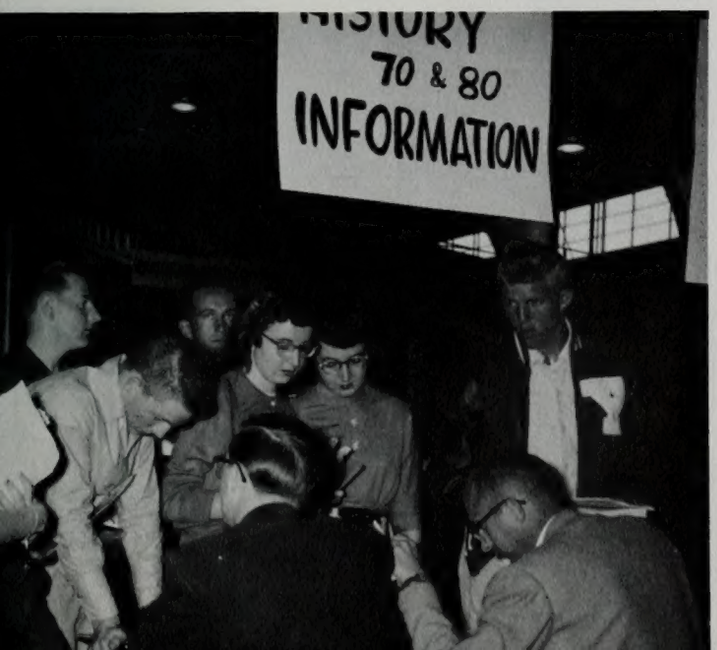

Garrett, Clyde B.
Garn, Steve
Gardner, Kay E.
Garrett, Leon
Gashler, Daniel H.
Gehring, Dixie
Geaslin, Rae

Gibson, Richard S.
Gillette, Jayne Duchess
Gillies, Roger
Gilger, Dwight
Gines, Margaret
Glenn, Darlene
Glenn, Merrill

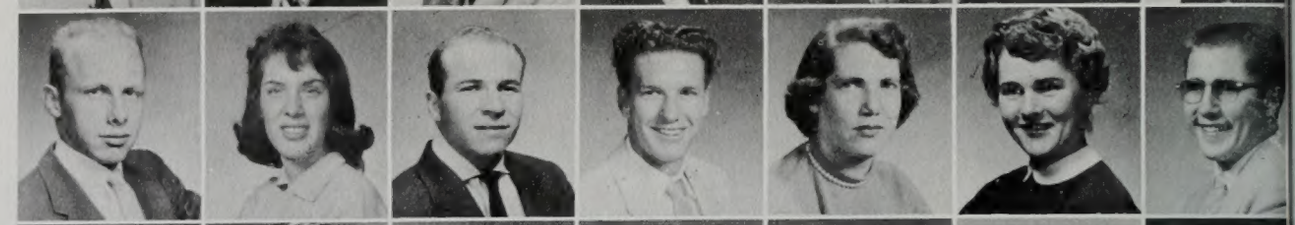

Glover, LeRoy
Goates, Ken
Goettling, Geraldine
Goldrick, Toy Gayle
Goodliffe, Jay
Goodman, Bob
Goodrich, Huck

Goodson, Gary
Goodrich, JoAnn
Gordon, Virginia Kay
Gould, Frank
Gould, Wilburn J.
Gowans, Fred
Graff, Brittemarte

ga-he sophomore class

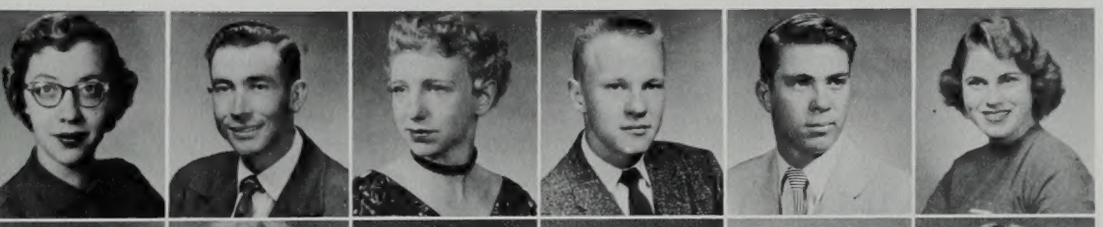

Greathouse, Shirley L.
Grahman, Wayne
Grant, Gloria
Green, Thomas
Greenhalgh, James
Greene, Marilyn

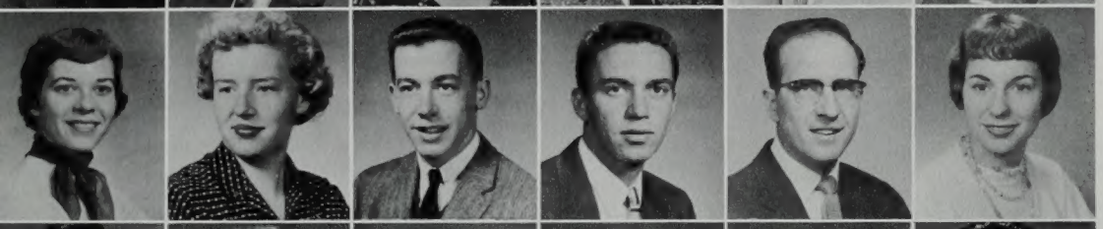

Greenwood, Jeanine
Greenwood, Carma
Greenwood, Donald Benson
Griffin, Roland
Griffith, John L.
Griffith, Bonnie

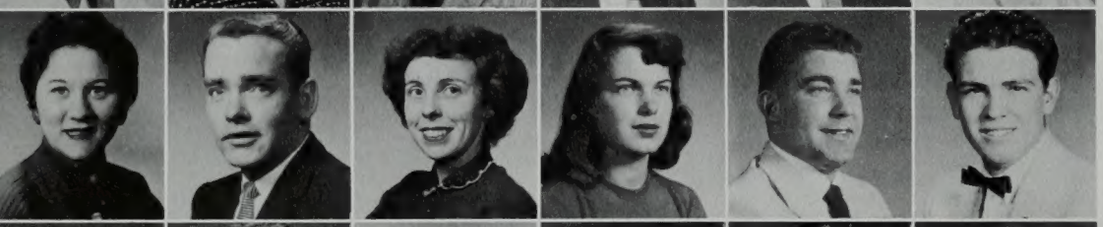

Groves, Lois
Griffiths, Jerry
Groeger, Barbara
Gubler, Iris
Gunner, John
Gurney, Kenneth R.

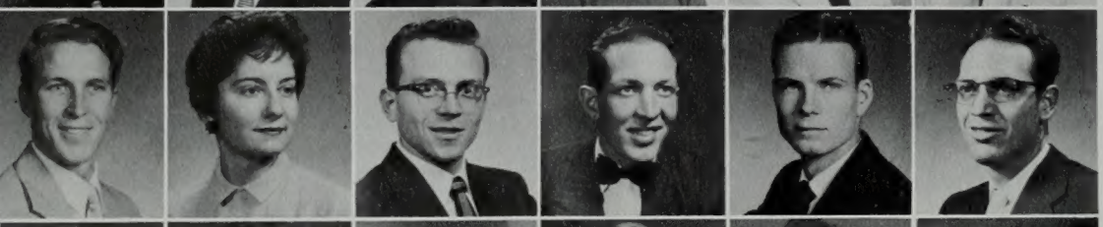

Gustaveson, Lee S.
Guyon, Karen
Hadfield, Earl
Hall, Charles M.
Hall, Glade A.
Hall, Kenneth J.

Hall, Legrand
Hall, LuRae
Hall, Marilyn
Hall, Nadine
Hall, R. Lynne
Halls, Robert L.

Halverson, Allen K.
Halladay, Jerry Ann
Halladay, Kay
Halpin, Dorothy
Hamer, Suzanne
Hamilton, Donna Gay
Hammond, Richard M.

Hanks, Nancy
Handley, Myrtle
Hanna, Leo
Hansen, Ardyth Mae
Hansen, Floyd
Hansen, Grace
Hansen, James

Hansen, Jean
Hansen, Lee
Hansen, Louise E.
Hansen, Marion
Hansen, Phyllis
Hansen, Stanley D.
Hanson, Keyte

Hanson, Benair
Harding, John P.
Hardle, Betty Lou
Harenberg, Jacqueline
Harman, Dean
Harper, Kimball
Harris, Diane

Harris, Lila Ann
Harris, Joseph
Harris, Kenneth G.
Harris, Ronald L.
Harris, Thomas A.
Harris, VaNieta
Harrison, Kent

Hart, John A.
Hart, Judith
Hartley, Karen
Hartsfield, Don
Hase, Floyd G.
Hatch, Donna L.
Haslam, W. Bruce

Hatch, Maurleen
Hatch, Mark
Hatcher, Nancy Merle

Haws, Erwin M.
Haymond, Brent
Hayes, Max A.

Haynes, Frank
Healy, Max L.
Heiner, LaRee

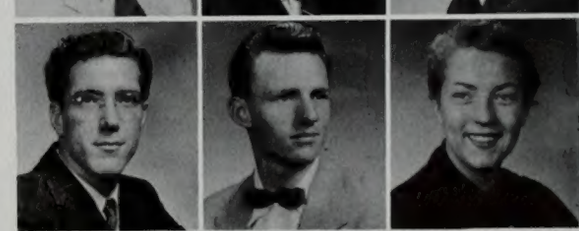

Heath, Leo M.
Hedquist, Robert
Helm, Maurvene

HOMECOMING CONTESTS encourage Heritage Halls to create outstanding decorations for awards.

Heilner, San
Hemenway, Lynne
Hemsley, Allen
Hendrickson, Roger R.
Hendrickson, Shyrma
Henrie, Lyman
Henrie, Pat

Henson, Charles A.
Hepworth, Willis
Herget, Amos
Hermansen, Redge J.
Herron, Frank
Herron, Peggy
Heywood, Jared

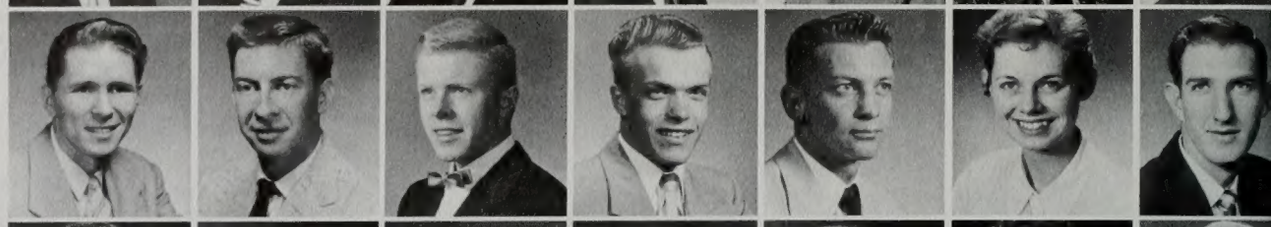

Hewitt, Harold K.
Hiatt, Anne P.
Hiatt, Sid
Hickman, Kenneth
Hicks, Leanne
Higbee, Sharon
Higginson, Dennis

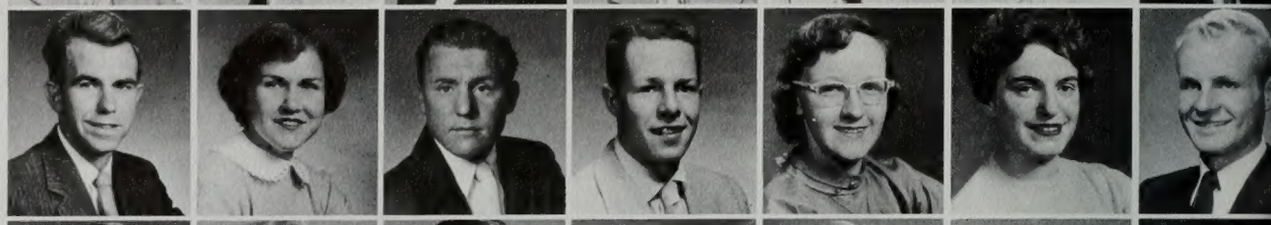

Hill, Harry N.
Hill, Annette
Hill, William Morris
Hillberry, Dwaine
Hinckley, Mike
Hindley, James E.
Hirschi, LaVall

he-jo sophomore class

Hintze, Ruth
Hipwell, Grant
Hirschi, Diane
Hobbs, Geralynn
Hodgkinson, Jean
Hodson, Richard

Hoggan, Robert
Holladay, Eugene
Holman, Joy
Holmes, Mary
Hood, Grant
Holt, DeAnn

Hoover, Betty Ann
Hopkins, Ann
Hopping, Mary Jo
Horlacker, Kent
Horton, William
Huff, Dale

Hubbard, Marita
Hoxie, Florence Lauretta
Hubner, William
Hughart, Betty
Hull, Janis
Hullinger, Carol D.

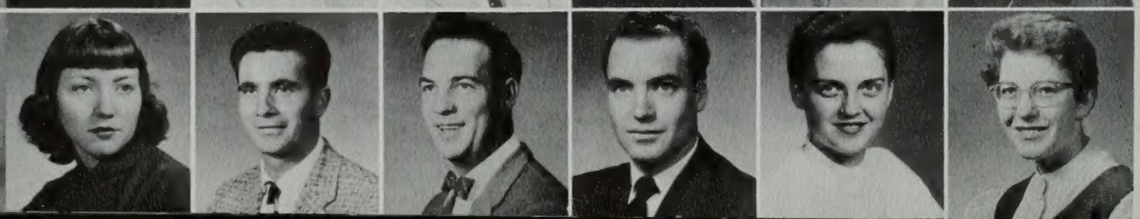

Hulme, Thelma
Humphries, Guy
Hunnicutt, Royce
Hunsaker, Leland
Hunt, Earline
Hunt, Judith

Hunter, John J.
Hunter, Karma
Huntsman, Lewis R.
Huntsman, Raleigh
Hurd, Morgan
Hurren, Cleone
Hurlbut, Phillip R.

Huskey, Darryl
Huxford, Gary
Hyde, Edna Lou
Ipsen, Robert
Ivie, Boyd R.
Ivie, Carolann R.
Ivie, Richard

Jacobsen, Eda Louise
Ivie, Stewart R.
Jackson, LaRee
Jackson, Lola Colleen
Jackson, Richard M.
Jackson, Wendy
Jackson, Velma C.

Jacobs, Kay P.
Jacobson, Errol
Jacobson, Ronald Jim
Jarman, Karen
Jarvis, Karyl
Jennens, Dona
Jenkins, Alyce

Jensen, Charlene
Jensen, Eugene
Jensen, Fred R.
Jensen, Lucile Joy
Jensen, Lyle E.
Jenson, Marilyn Faye
Jensen, Richard G.

Jensen, Sam R.
Jewell, Ernest
Jewett, Faye A.
Jex, LoAnne
Johansen, Joyce
Johnson, Anna
Johnson, Annetta

Johnson, Arva
Johnson, Bonna
Johnson, Charlene

Johnson, Charles E.
Johnson, Donald C.
Johnson, Eilene

Johnson, James A.
Johnson, Gerald J.
Johnson, Joan

Johnson, June
Johnson, Karen
Johnson, Kenneth W.

STUDENTS GREET Elder Mark E. Petersen following well-received address at devotional assembly.

Johnson, Lloyd N.
Johnson, Louise
Johnson, Lynne
Johnson, Nancy
Johnson, Rita
Johnson, Richard
Johnson, Roberta

Johnson, Stant S.
Johnson, Anne
Johnstone, Marilyn
Johnstun, Jean
Jones, Blaine
Jones, Kent
Jones, Delwin

Johnston, Carroll
Jones, James M.
Jones, Lona Clair
Jones, Nadene
Jones, Sharlene
Jones, Tom
Jonson, Rolfe J.

Kaleta, Gary
Jorgensen, Renae
Judd, Richard
Kamauoha, Edwin L.
Karner, Leo H.
Karren, Jay B.
Keeler, Kathleen

jo-ly sophomore class

Kelling, Hans W.
Kelly, Carol Lynn
Kelsey, Annette
Kelsey, Dwight
Kemp, Alice Caffall
Kershaw, Gloria

Kerby, Connie
Kies, Carol
Kesler, Val
Killpack, Weston
Kimball, LeGrand
Kimball, Sylvia Jane

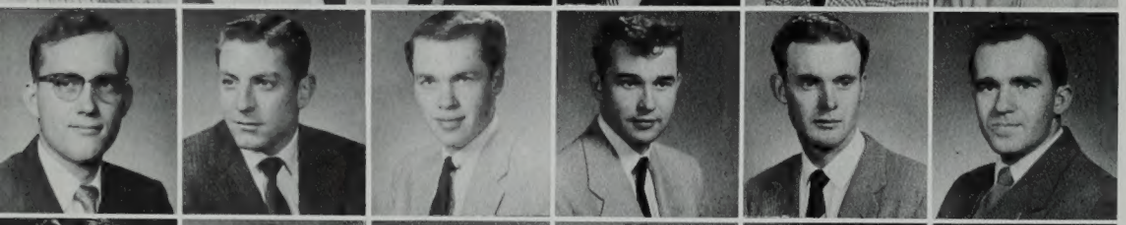

King, Buddy Jack
King, Charles
King, George
King, Roger
King, William D.
Kingdon, Eugene E.

Kirk, Dean A.
Kirk, LaRae
Kirkman, John C.
Kitchen, Carolyn
Kleinworth, Frank J.
Klenk, Buddy D.

Knight, Dick
Knight, Edwin
Knighton, LeRoy J.
Kohler, Ramon
Konschella, Dolores M.
Konold, Rudy

Krakowski, Henry, Jr.
Kristjanson, Mark L.
Kugath, Donald
Kulp, Kenley
Lackey, Bob
Lamsam, Wongsiri
Landry, Marilyn

Larkin, Phyllis
Lane, Rex
Lane, Shirley
Landers, Dan Craig
Laney, Alden H.
Larsen, Frank
Larsen, Carol

Larsen, Norma
Larsen, Janice
Larson, Leon H.
Larson, Odell
Lasson, Carolyn
Last, Louise
Leavitt, Leo

Lawrence, Louise
Leavitt, C. Henry
Leavitt, Wyona
Lee, Calvin
Lee, Patricia
Lee, Ron
LeFevre, Joan

Leigh, Dorene
Lessig, Bill
Lewis, Afton
Lewis, Dale
Lindholm, S. Reed
Lindsay, Donald
Lindsay, Grant T.

Lines, Martin V.
Linford, Ron
Ling, Wilma Anne
Little, Ray
Long, Louis R.
Long, Shelley
Lorensen, Burton

Lord, Marilyn
Loudar, Larna
Louder, Darrell R.

FOUR ACCORDIONISTS play their instruments to provide music for audience at an assembly.

Lunceford, Dorothy
Loveless, Aurlen
Lowder, Kenneth

Lund, Marie
Lundell, Norman
Lyman, Clayson

MacPherson, Darrell
Lytle, Naomi Sue
Lysenko, Peter

Malstrom, Edward A.
Madsen, Mary Lou
Madsen, Ronald D.
Madsen, Toni
Malzahn, Judy
Manwaring, Colleen
Malphurs, Muriel

Manley, Pat
Marchant, Gaye
Marchbanks, Yvonne
Marenann, Gleie
Markham, Barbara
Marsh, R. Robin
Marrott, Colleen

Martin, Margaret
Marshall, Robert Lee
Marsing, Barbara
Masada, Jerry
Mason, Leon
Mathew, Leonard
Mason, Rhoda

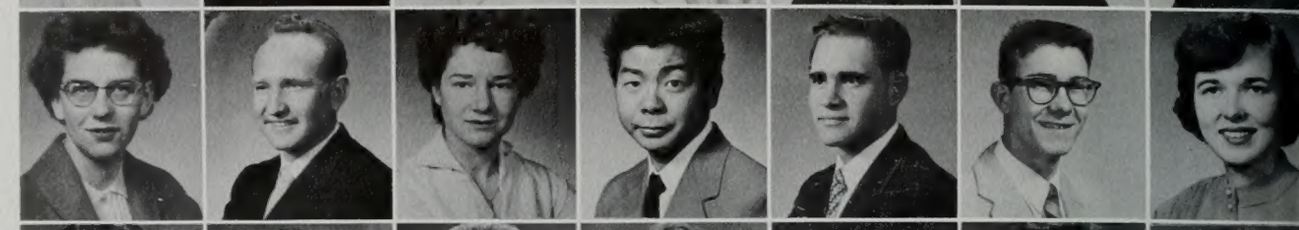

Matthew, Bill
Mathie, Alton J.
Mathis, John
Maugh, Loy
May, Douglas
McAlister, Nancy
McCall, Mary Lou

ma-ni sophomore class

McArthur, George
McCann, Lauren
McComas, William Howard
McCulley, Mary Jane
McCune, Jeanne
McDow, Teri Lee

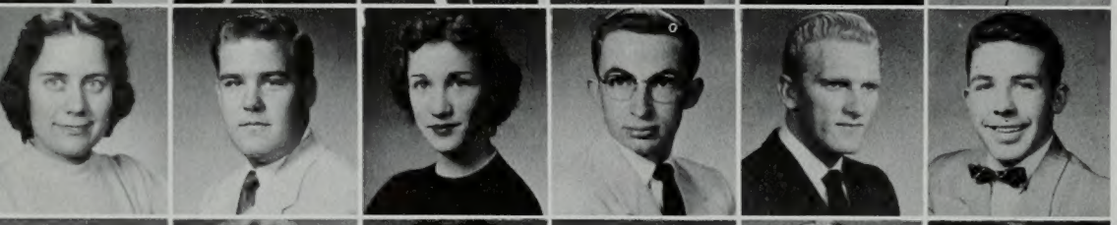

McDaniel, Marilyn
McFarland, Erle
McIlrath, Sharon
McIntire, Kent
McIntire, Rodney
McKay, Barrie G.

Meiners, Lewis
McKnight, Colleen
McLaughlin, Pat
McPhie, Janine
Meldrum, Grant C.
Meiners, Myron

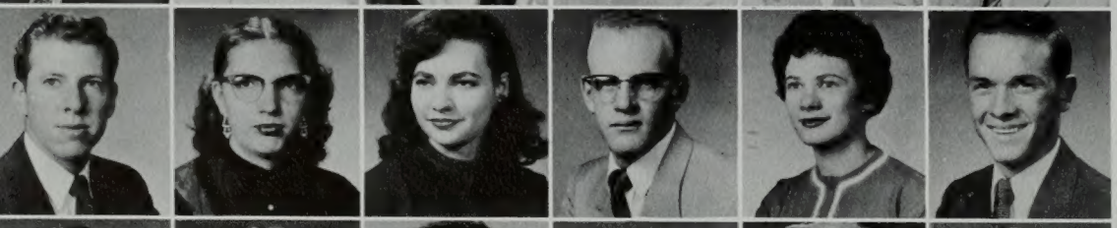

Merrill, LaVaun
Mellor, Letha
Mercer, JoAnn
Merkley, Clifton D.
Merrill, Cheri Dene
Merrill, Paul

Metler, Eugene H.
Messick, Jean
Midgley, Wendy
Miglaiccio, Ralph
Mikkelson, Ray O.
Millar, Reed

Miller, Colin H.
Miller, Ed
Miller, Leo
Mills, Joyce
Miner, Janet
Mitchell, Carl
Mitchell, K. Clark

Moody, Alice Kay
Mitchell, Ted
Molle, Frank
Molter, Richard Bruce
Moody, David S.
Moody, Dorene
Moon, Marilyn

Moody, Joan
Moon, Tom
Moore, Bob
Morley, Burl
Morrell, Ruth
Morris, Claudia
Mortensen, Fred

Morrow, Joan
Mortensen, F. Blair
Mortensen, J. Ross
Moss, Joan
Mott, Dean Garold
Moulton, Duane
Moulton, Margie

Munson, Lydia
Murphy, Jerry
Murray, Fancher
Morgan, Myralee
Myers, Cosette
Myers, Jacqueline
Myrup, Marilyn

Nash, Blaine Elynn
Naylor, Helen
Needham, Richard
Nelson, Ann Marie
Nelson, Janice
Nelson, Jim
Nelson, John Earl

Nelson, Neil F.
Nelson, Louise K.
Nelson, Mary K.

Nelson, Pat
Nelson, Richard H.
Nelson, Omer Dean

Nettle, Hugh
Newell, Allen
Newell, Dix

Nichols, Rochelle
Newman, David W.
Nielsen, Donald

MADHATTER'S BALL incited students into the creation of fantastic head-coverings like these imaginative specimens.

Newren, Les
Nielson, Betty Jo
Nielson, Frederick
Nielsen, Niel
Nielsen, Jimmy
Nilsson, Maureen
Nndem, Nndem

Noel, Gordon
Noble, Jeanne
Noble, Vernice
Nuffer, Sharon
Oaks, Harold R.
Oaks, Merrill C.
Nybo, Ronald

O'Leary, Sharon
Oliphant, Robert
Olsen, LaNore
Olsen, Carl J.
Olsen, Marva
Olsen, Theran
Olsen, Wanda

Ord, Claudia
Olson, Dale R.
Olson, Duane
Olson, Phyllis
Orme, Kathryn
Orr, Mabel I.
Orton, Kenneth Ray

ne-po sophomore class

Ostler, John T.
Orton, Phyllis
Osburn, John A.
Oswald, Shirlene
Ottosen, Janice
Oveson, Howard

Oxedine, Peggy
Oveson, Stephen
Pace, Kaye C.
Pace, William C.
Pack, Jane
Packer, Edson F.

Padrick, Gloria
Packard, Mary Esther
Packard, Riley
Page, Kay
Palmer, Ann
Palmer, Glenalee

Palmer, Blaine
Palmer, Shirley
Palmer, Shirley
Paramore, Mary Jo
Parke, Diane
Parker, Carole

Parker, Dennis
Parker, Dred M.
Parkin, Richard
Partridge, Alan
Patjas, Seija
Partridge, Miriam

Paxton, Theone
Patton, William D.
Payne, George G.
Payne, Vern
Peacock, Bruce
Pearce, Raynor
Peacock, Wanda Lee

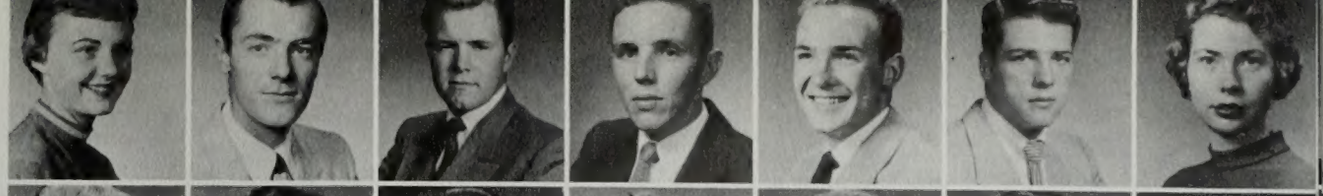

Pedersen, Kent Alden
Peart, Virginia
Pedersen, Melvin L.
Penrod, Karelyn
Penrose, Russell K.
Perkins, John N.
Perry, Devern

Peterson, David N.
Peterson, Carole Daun
Peterson, James C.
Peterson, James L.
Peterson, Leah
Petersen, Karen Gae
Peterson, Joan

Peterson, Leland
Peterson, Loretta
Peterson, Marguerite
Peterson, Morgan A.
Peterson, Robert
Peterson, Theora
Peterson, Russell E.

Peterson, Win
Peterson, Van
Pettingill, Ted
Pettingill, Mont
Phelps, Dean
Phillips, Victor
Phillips, Jim

Phipps, Don C.
Phippen, Carol
Pickering, Roger
Pickett, Mearl
Pingree, Herb
Platt, Willa Mae
Poole, Maxine

Pope, Ray
Porter, Patti
Potter, LaWynn

Posey, Ann
Potes, Joanne
Potter, Shirley

Poulton, Thelma
Poulos, Dwight C.
Poulson, Margie

Powell, Renae E.
Poulton, Maxine
Powell, Sharon

FAVORITE SPOT where students gather to study, joke, eat, or talk over the latest exam is the Cougareat snack bar.

Preston, Ray
Prestwich, Earl
Prince, Carol
Price, Nancy
Price, Zack
Proctor, Gary
Prince, Rene

Provost, Sara
Prows, Ronald
Prows, Sandra
Pugmire, Patricia
Pulsipher, Kent
Pusey, Kay
Pursley, Charles R.

Quarnstrom, Blaine
Rallison, Anna Lu
Ramsey, Jimmy D.
Ramsay, Marilyn
Ramsden, Mike
Ranck, Ray
Rasmussen, Darrus

Randall, Bert P.
Rasband, Karma
Rasmussen, Carol
Rasmussen, Jack
Rasmussen, Karen
Rather, Barbara
Raya, Estela

pr-sh sophomore class

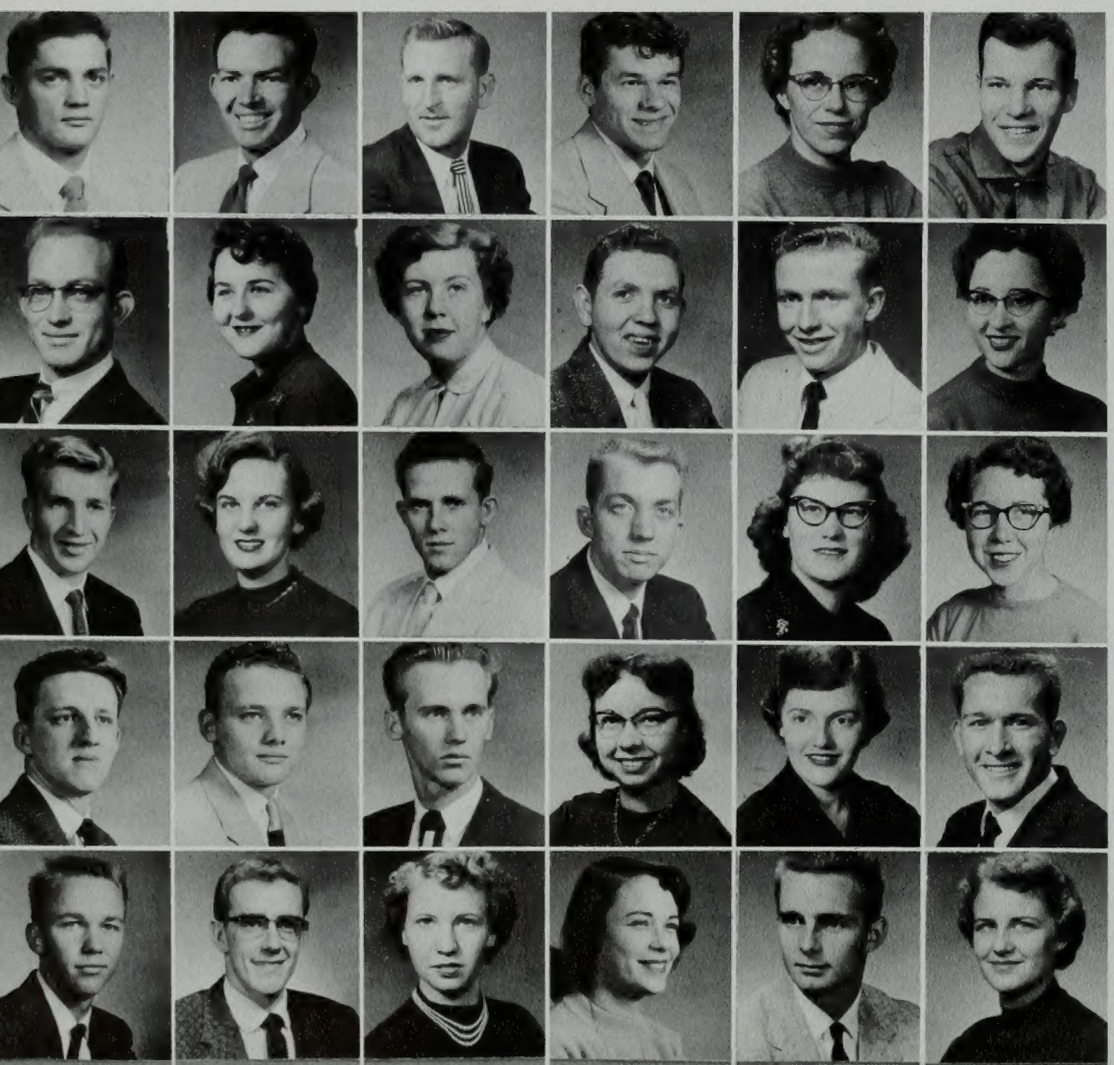

Rayburn, Jack
Read, Juan C.
Read, George
Reagan, Michael
Ream, Donna Rene
Redd, Hardy

Redd, Jay Whitney
Redford, Margaret
Redford, Ruth
Reed, Donald
Reed, Jack B.
Reed, Shirley

Reed, James
Rees, Yvonne
Reiche, Bruce W.
Reinhold, Allen K.
Rencher, Ellen
Reynolds, Ruth

Remington, Bryce
Rex, Ronald
Rice, Vincent
Rich, DeeAnn
Richards, Ruth
Richardson, Lynn C.

Richards, Paul
Richardson, Val
Richins, Beverly
Richins, Lois
Ricks, David
Riding, Donna Mae

Riggs, Ivor
Rieske, Kathryn
Riley, David
Roberts, K. David
Roberts, James W.
Roberts, Judy
Reed, Robert

Robertson, Margot
Roberts, Merlene
Robinson, Frank
Robinson, Jeanene
Robinson, Lyric
Robinson, Sandra
Robinson, Varlene

Robison, Bryan W.
Robison, W. Kay
Robison, Helen
Rodgers, Shirlene
Rogers, W. Thomas
Romero, Gordon
Rothe, Frank

Rothe, Ruth
Rowe, Fred
Rowley, Darlene
Rowley, Kay
Russell, Harry C.
Russon, Jon K.
Rust, Maida

Saling, Dora
Salm, Dianne
Saling, Sally
Sare, Gene R.
Savage, David
Schenk, Marilyn
Schofield, Ila

Schmidt, Nathalie
Schoenfeld, Joan
Schult, Hazel
Schouten, John
Schumann, Norene
Schultz, Gerrie
Scott, Cynthia

Scott, Leon R.
Sego, Thomas T.
Seibert, Charlene

Seiger, Richard
Semadeni, Irene
Sevy, Nonagene

Sharp, Gay
Shaeffer, Earl
Sherwood, Neil R.

Sherwood, Glen
Sharples, Marilyn
Shinsel, Laurel Kay

WAITING OUTSIDE the Banyan office, Banyan queen applicants wait to hear the results of judging in the contest.

Shipp, Sherilynn
Shipley, Paul P.
Shockley, Layne
Showalter, Rod
Shumway, Marlene
Simkins, Dorothy
Simkins, Cloyd D.

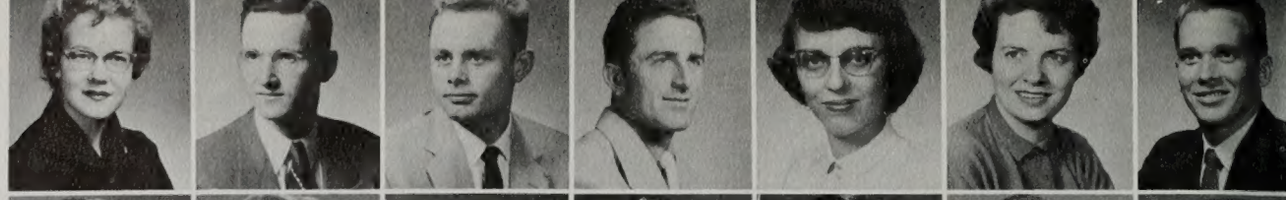

Shupe, William Dale
Simmons, Ann
Simmons, Lee R.
Simons, Ronald B.
Simmons, William, Jr.
Skeen, James
Skousen, LaVar

Sirrine, Edwin
Slade, Christine
Smart, Grant
Smart, Merrill
Smeath, Lorna
Smellie, Marilyn
Smith, Barbara

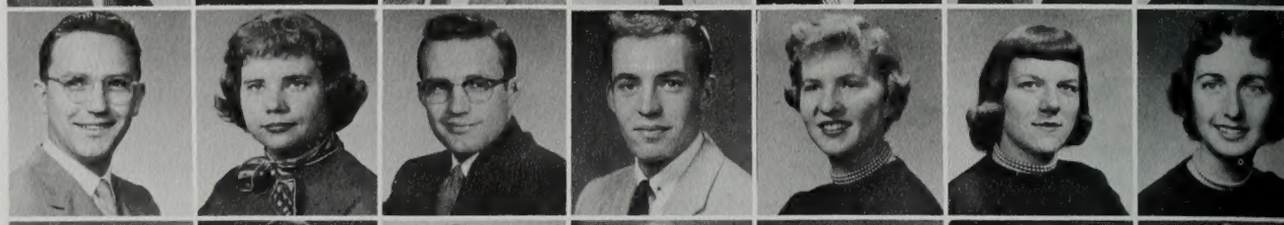

Smith, Carolyn
Smith, Diane
Smith, Carolyn
Smith, E. Anne
Smith, Eleana
Smith, Evelyn
Smith, Irving De

sh-ta sophomore class

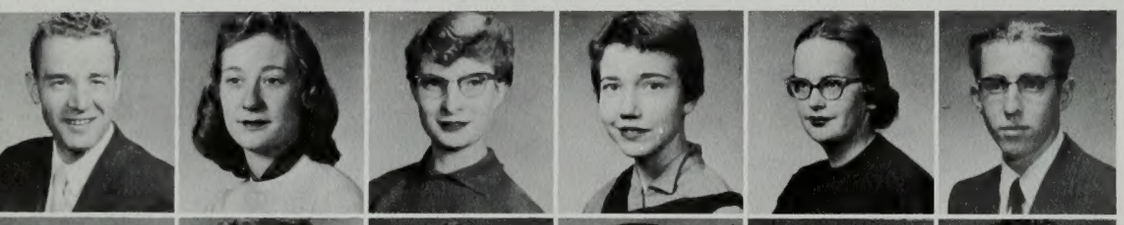

Smith, Lyle G.
Smith, Karen
Smith, Marcia Gay
Smith, Marie
Smith, Miriam
Smith, Norman

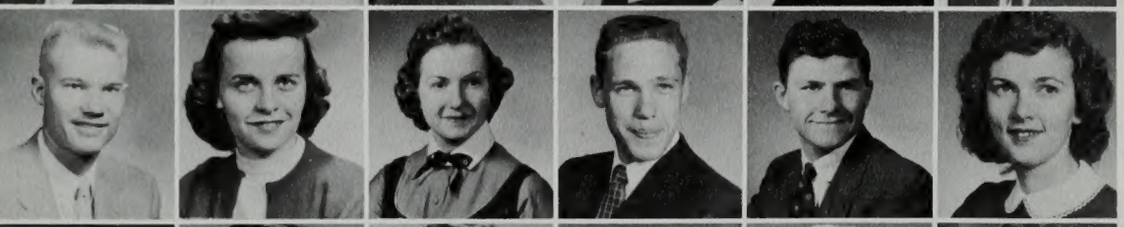

Smith, Robert V.
Smith, Ruth
Smith, Sue
Smith, Terry
Smith, Wayne F.
Smith, Patt

Smoot, Robert Stevens
Smith, William D.
Smyth, Margaret
Snow, Claude
Snarr, Margaret
Smyth, Marilyn

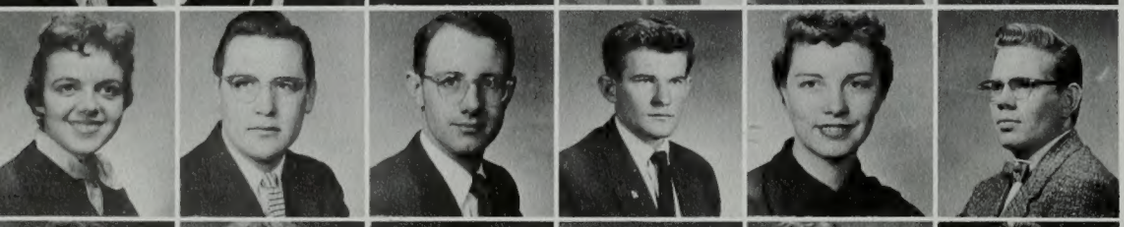

Snow, Louise
Snow, Richard
Soper, Charles L.
Sorenson, Ell
Sorenson, Doris
Spence, Ronald

Sorensen, Judy
Sprague, Lois
Stacey, James A.
Stagg, Sharon
Stanley, Marilyn
Staley, Grant

Starley, Shirley
Stay, Donavee
Steckler, Dianne
Steel, Jim
Stephen, Ray
Stephenson, Joyce
Steimle, Pat

Steele, Robert Foster
Stephenson, Loreta
Stephenson, Merene
Stepp, Caroline
Stettler, Carolyn
Stevens, Merriam
Stevens, Geraldine

Stevenson, Joanne
Stewart, Barbara
Stewart, J. E.
Stewart, Lynnell
Stewart, Ralph
Stewart, Thell J.
Stewart, Sharon

Stock, Janice
Stirland, Elaine
Stockman, Herbert
Stoddard, Beverly
Stoffel, Mary Alice
Stone, David R.
Stolworthy, Clara

Stokes, Golda Ann
Stone, Rhea
Stonehocker, Sandra
Stoneking, Lois
Stott, Gary
Stringham, Barbara
Strong, Carol

Stringham, Mary Jo
Strong, Robert
Stubbs, Gerald A.
Sturgis, Richard
Sumsion, Diana
Sunderland, Nancy
Sutton, Ann

Sutton, J. Carrol
Swainston, Colleen
Swenson, Bob

Swenson, Nancy
Swanwick, Jeanne
Swenson, Dennis

Swenson, Shirley
Symons, Blaine
Syrett, Douglas

Takenaka, Howard
Tatsuo, Takeuchi
Syrett, Downetta

ARMED BRICKER PLEDGE straddles his charger and manages a grin before a harmless joust with a fellow "goat."

Talbot, Joyce
Talmage, C. Bird, Jr.
Taylor, Adrianne
Taylor, Jo Ann
Tarran, Fred
Taylor, Charles
Taylor, Shirley

Tebbs, Veda
Tebbs, Clark
Terry, David
Terry, Donna
Tew, M. Lloyd
Tewanema, Harvey
Thacker, Zona Arlene

Thomas, Austin B.
Thomas, Colette
Thomas, Darrell
Thomas, Marcile
Thomas, Ronald
Thompson, Bonnetta
Thompson, Shirley

Thorne, Jim
Thomsen, Carolyn
Thornock, Roy
Thornock, Warren
Thorpe, Ednah
Thorson, Arthur
Thorstenson, Clark

ta-wi sophomore class

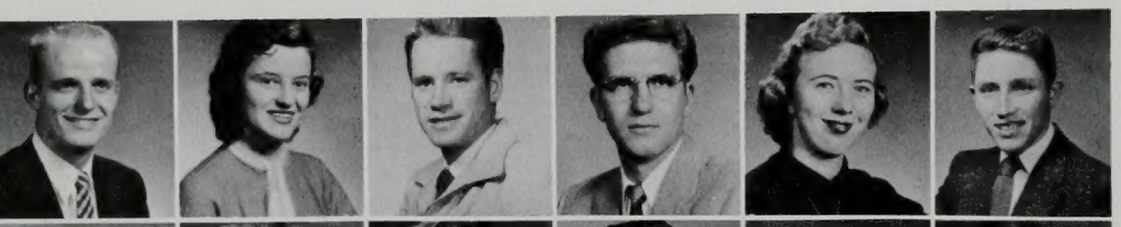

Thueson, Jay
Thurgood, Carolyn
Thurgood, Jay D.
Tilby, Vincent
Tingey, Afton
Tobler, Kenneth B.

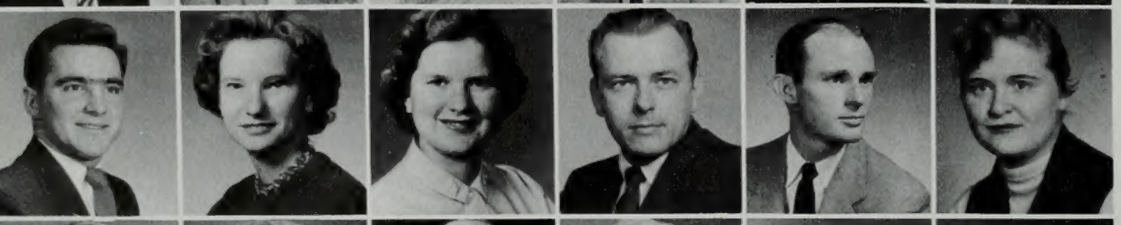

Tobler, Doug
Todd, Reanon
Tolman, Shirlene
Tolson, John Deleslie
Toone, Gordon
Tolles, Harriet

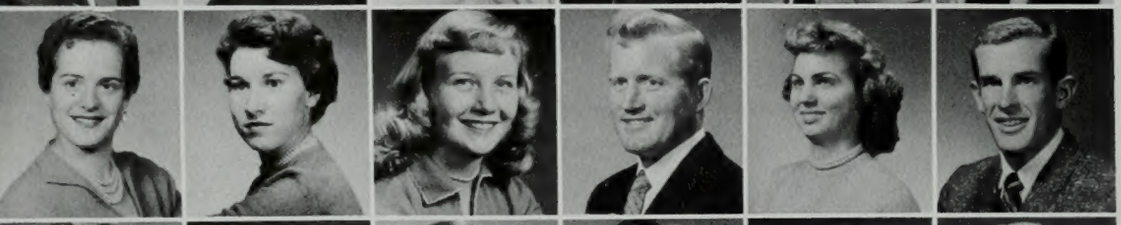

Toone, Marva
Torbert, Carolyn
Torgeson, Colleen
Treglown, Clifton
Trowbridge, Marilyn
Tullis, Dick

Turner, Grant T.
Unger, Gloria
Van Nutter, Anita
Vance, Loretta
Vance, Rita
Vernon, A. DeLoy

De Victoria, Joseph
Victor. Roger
Vicenti, Norine
Visser, Donna B.
Volkman, Paul James
Walker, Dick

Walbeck, LaMar
Walker, R. Michael
Walker, Mary Jean
Walker, Richard
Walston, LaVon
Walter, Carolyn
Waltman, Ralph L.

Walton, Andrew
Walton, Wilbur T.
Ward, Bill K.
Ward, Russell
Wardleigh, Helen L.
Warner, James
Warner, Lane

Warnick, Boyd
Warren, Donald
Wasden, Mike
Washburn, Veloy
Watson, Charles
Watts, Jerry W.
Watts, Larry

Webster Sharron
Webster, Jeanie
Webster, Lorraine
Waymire, Katherine
Weeks, Myrna
Weeks, Shirley Lyn
Weddington, Bob

Weiler, Charles H.
Welch, Ervil W.
Welch, Keith W.
Wells, Ernest S.
Welker, Janet
Welles, Aleese
Wernz, Therald

Weyerman, Joe
Westerberg, Eleanor
West, J. Donald
Western, Marion Wayne
Westover, Ray
Westover, Victor R.
Whaley, Marcella

Whitaker, Joan
Whidden, Graham
White, Dixie

White, Earl Roger
White, Edward
Whiting, Jean

White, Jerald D.
Whiting, Annette
Wickes, Natalie

Wittbank, Jerry D.
Whittle, Merlin D.
Wilcox, Sharlene

APPARENTLY FASCINATED by the back and forth motion of the Foucault Pendulum, two coeds lean on the stone bowl.

Wilcox, Joel W.
Wilkins, Ernest
Wilkins, Jean
Wilkins, Lowell H.
Wilkins, Rosalea
Wilkinson, Janet

Williams, Marilyn E.
Williams, Byron C.
Williams, John
Williams, Myrna Loy
Williamson, Walter
Wilson, Alice Ann

Wilson, Jettie
Wilson, Loyd
Wilson, Phyllis
Wilson, Richard J.
Wimmer, Larry
Winters, Kathy

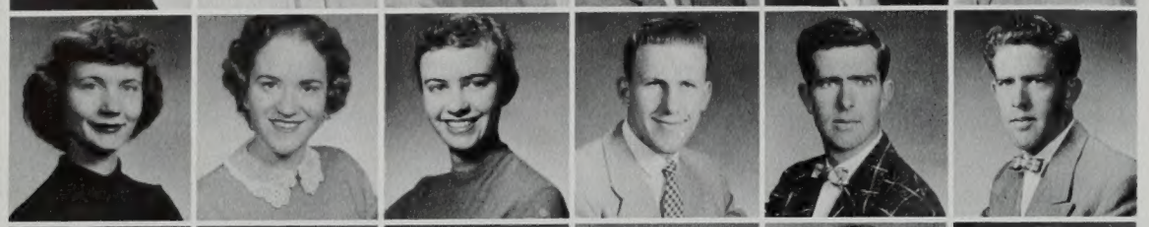

Wing, Glennis
Winkler, Pauline
Winther, Emily
Winward Emer K.
Wirrick, Thomas
Wirrick, George

Wiscomb, Carol Ann
Wiscomb, A. William
Wolsey, Marlene
Wise, Joseph G.
Wood, Fern
Wood, Marilyn Ann

Woodward, Anita
Wood, Orin Lew
Woodward, Don
Woodard, Jay Lewis
Woodring, Tom
Wortham, Luanna

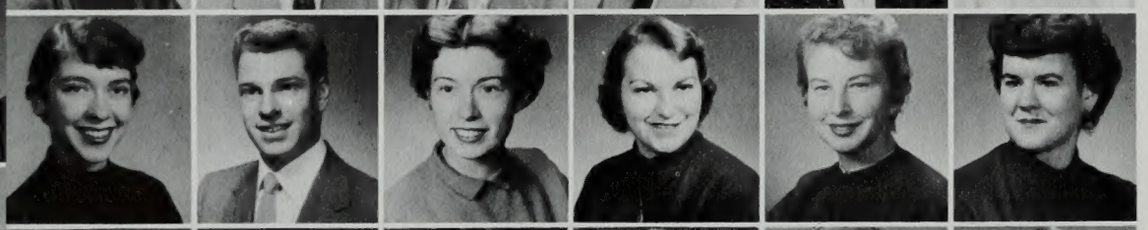

Woods, Jeannette
Wrathall, Wally
Wright, Ann
Wright, Cerie Janene
Wright, LaDean
Wright, Winnie Mae

Wright, Ron
Yardley, Jolene
Yeates, Barbara
Yingling, Billy
Young, James Winslow
Young, Jean

Young, LeGrande
Zaugg, Myrna

Youngstrom, William M.
Zollinger, Janice

HOMECOMING FLOAT featured a huge Beehive and a play on wor

MAD HATTER WINNERS were Phyllis Jenkins and Bruce Weidner.

ARIZONA
ARIZONA

freshmen class 1956

Freshman Class this year was the largest in the history of the University with a total of 3201 members. The large size of the class did not hinder freshman, however, as they breezed through a year filled with activities.
Immediately after Freshman elections in November, new Frosh officers appointed a cabinet to aid in publishing of a special freshman newspaper, arranging of parties, and advising in freshman affairs. Over a thousand dollars was collected in dues to finance several class parties, a scholastic awards banquet, and an athletic awards party. The year saw freshmen active in Frosh week, Homecoming activities, and welfare projects.
Under the guidance of competent officers and cabinet, the enthusiastic class of '59 worked efficiently and effectively in their functions and promoting school spirit.

Freshman Class officers in 1956 were Leo Weidner, president; Barbara Kehmier, secretary; and Elaine Gordon, vice president.

Freshman Class Senators elected in mid-year were Walt Winkleman, Diane Hatch, and Don Minor.

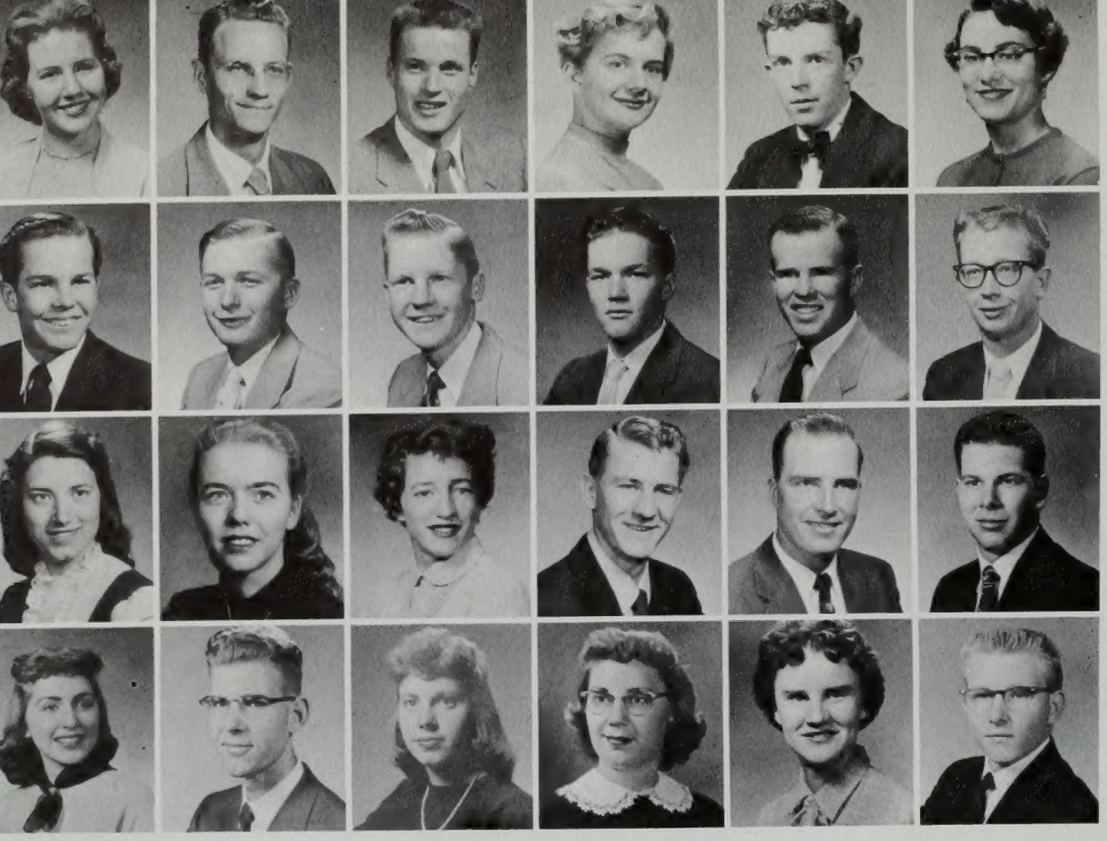

Abbott, Janice
Abplanalp, Delloy
Abersold, Wallace
Abplanalp, Doris R.
Adair, Bill
Adair, Patty

Abrams, Howard
Adams, Bruce W.
Adams, Bryant
Adams, Darryl
Adams, John
Adams, John Reed

Adamson, Clarene
Adams, Martha
Adams, LaRetta
Ahlstrom, Dale
Aiken, Raymond
Addis, Don

Jeppson, Alda
Albiston, Stan
Alder, Lillie Lola
Alger, Janice
Alldredge, Joyce
Allen, Clair

ab-ba freshmen class

Allen, Jeanne
Allen, Dean
Allen, Gylan C.
Allen, Joan
Allen, Kathleen
Allen, Richard J.
Allen, Luhuana

Allison, Robert
Allen, Richard Michael, Jr.
Allen, Ruth
Allred, Susanne
Allred, Merlin Duane
Allphin, Nylen, Jr.
Allphin, Marlan A.

Alt, Jo Anne
Alter, Marilyn
Andelin, Roben Rae
Anderson, Anthon
Anderson, Beverley S.
Anderson, Arlene
Anderson, Avis Marie

Anderson, Gary
Anderson, Gary C.
Anderson, Gary Lee
Anderson, Guy
Anderson, Helen
Anderson, Janet
Anderson, Lynne

Anderson, Joyce
Anderson, Larry F.
Anderson, Marie
Anderson, Marian
Anderson, Marilyn
Anderson, Ray
Anderson, Ralph S.

CLEANING WEEDS off from the block Y during Frosh Week gave Freshmen their first opportunity to climb a mountain.

Anderson, R. Gerald
Anderson, Sharon
Anderson, Richard

Andersen, Tracy
Anderson, Valeen
Anderson, Sue Marie

Andrews, Jeremy
Anderson, Virginia
Andrew, Don L.

Antone, Gerald
Arave, Ramon V.
Andrus, Arlene Aftone

Andrus, Larry B.
Andrus, Bonnie
Arnold, Richard
Arney, Betty
Arlt, Arlene
Armitstead, Gay
Arnason, Lynette

Armstrong, Patty Lou
Armatage, Jone
Ashby, Ralph
Asay, Wayne
Ashby, Delroy
Ashby, Gordon
Ashby, Joan

Ashton, Lee
Ashcraft, Beverly
Ashcraft, Geniel
Ashworth, Monty
Astin, Melvyn D.
Atkinson, Barbara
Atkinson, Carma

Atterton, Bruce
Atkinson, Shirlene
Ault, Myrna
Atwood, Mary
Aurich, Jimmie
Avery, Wayne
Backman, Robert

Baer, Richard
Bae, Warren
Baer, Virginia
Bagwell, Bo Jean
Bair, Elaine
Bailey, Tillie
Bahr, Howard

Baker, Diane
Baker, Coleen
Baker, Evalyn
Baker, Susan
Baker, Wallace H.
Ball, Kay
Baldwin, Theodore

Ballantyne, Kay
Ballard, Marilyn
Ballou, Barbara
Banks, Douglas
Barfield, Iva Jean
Barber, Colleen

Barclay, Jean
Barfuss, Glenn
Barker, Jo Anne
Barker, John
Barker, Volney
Barlow, Jane

Barnes, Connie
Barlow, Sarah
Barney, Geneal
Barnes, Donna
Barney, Patricia
Barnson, LeRoy L.

Barney, Stanley Jac
Barratt, James D.
Barnum, Deanna
Barrios, M. Arturo
Barrow, Klee
Barrett, Keith

ba-bl freshmen class

Barry, Barbara
Barth, Neal
Bartholomew, Delicia
Bartholomew, Johnny
Bartlett, Janet
Bascom, Bill
Bateman, Lynn

Bateman, Marietta
Bates, Colleen
Bates, Lawrence W.
Batman, Lanny
Baumgart, Roy
Baxter, Jeneanne
Baxter, Judy

Baxter, Rand C.
Baxter, Larry
Bayles, Joselyn
Beachler, Betty Lou
Bean, Deon
Bearce, Althea
Beard, Leland Milo

Beck, Jacqueline
Beck, Brent
Becker, Janice
Beck, Merrill
Beckstead, DeMont
Beckstead, Judy
Beckstead, Gordon E.

Behring, Ken
Beckstead, Leda S.
Beesley, Wayne
Behunin, Donald
Bell, Carolyn
Bell, Yvonne
Bell, Diana

LINE FORMING even on the side of mountain, male Freshmen keep busy cleaning a summer's accumulation of debris.

Bemis, Clarence
Bennett, Donald
Bennett, Ellen

Bennett, Kathleen
Bennion, Joan
Bennion, Stanley

Benson, Lynn H.
Benson, Beverly A.
Bentley, Lorel

Bentley, Diane
Bentley, Robert F.
Bentley, Robert H.

Berg, Lowell
Bentley, Toney
Berry, Louine
Berry, Margaret
Berry, Norma Jean
Berryhill, Marilyn
Besendorfer, John Noah

Bidstrup, Rosslyn
Beutel, Johan
Best, Larry
Bills, Helen M.
Bills, Wayne
Bingham, Coleen
Bingham, Helen

Bingham, Karene
Binning, Rhea
Bird, Bruce B.
Bird, Donna
Bird, Earle
Bird, Joanne
Bishop, Joan

Bitter, Elaine
Bishop, Merylin
Bittner, Joseph H.
Bjork, Kay
Black, Emory Clifford
Black, Betty
Black, Chloe Jean

Black, Brent
Black, David Marley
Black, Marcia
Black, John C.
Blackburn, Kaye
Blackburn, Robert
Blacker, Paul B.

Blackhurst, Dennis
Blackhurst, Colleen
Blackmore, Ken
Blackmore, Moira
Blackner, David E.
Blair, Carolyn
Blake, William D.

Blevins, Helen
Blanch, Robert
Blanchard, Wilma Jean
Bliss, Eugenia
Bloomfield, Beverly
Bluth, Don

Bodon, Harold
Bodon, Karl
Boehme, Shirley Darlene
Boel, Anne
Bone, Lorin
Bohn, Ted

Booth, Beverly
Borg, Claudine
Borgerson, Carol
Bornemann, Joan
Borup, Carla
Borgquist, Cheryl

Bosil, Carolyn
Boston, William H.
Bosworth, Richard
Boughton, Charlene
Bourne, Sid
Bovard, Valerie M.

bl-bu freshmen class

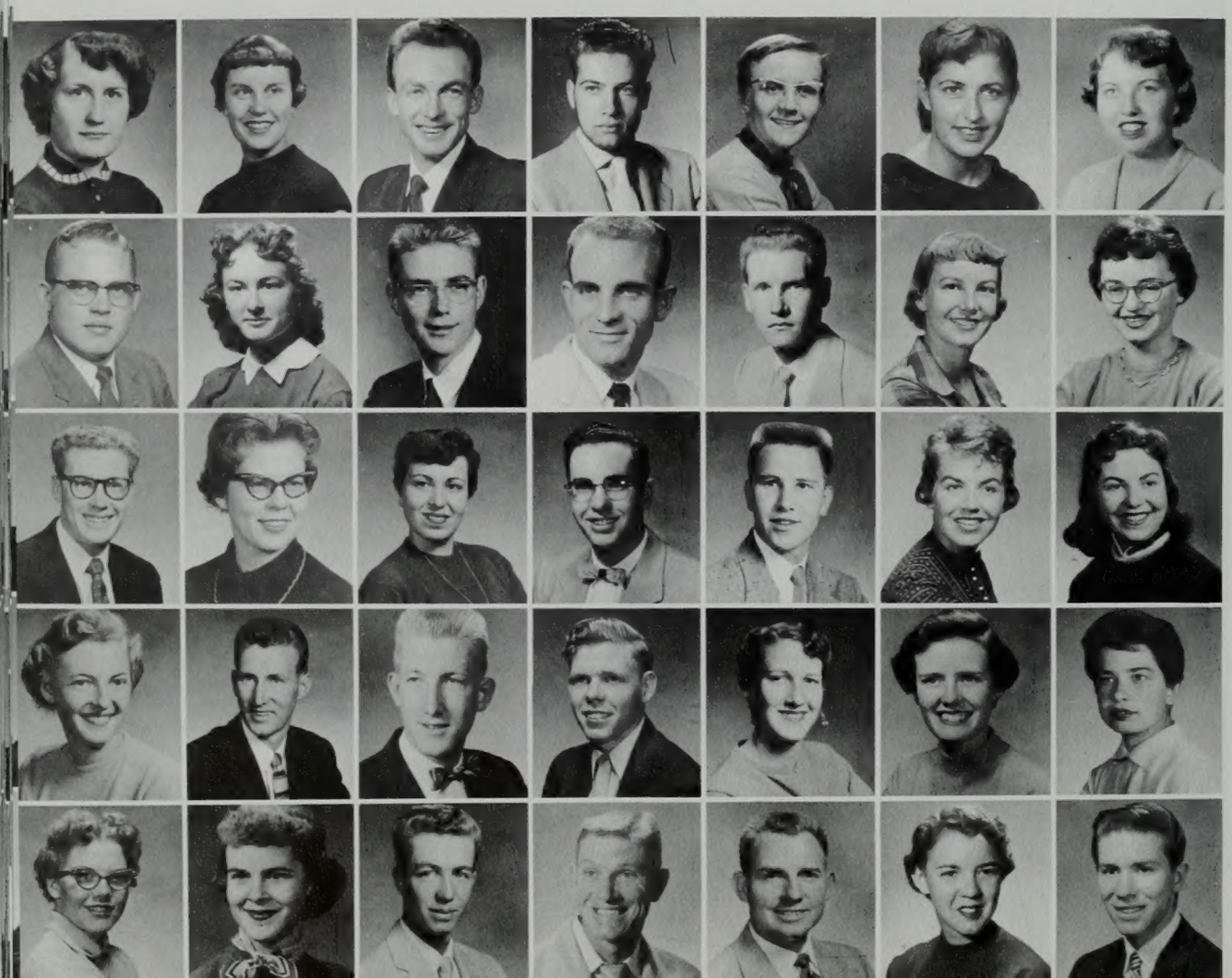

Bowen, Geraldine
Bowden, Joan
Bowen, Garrick
Bowen, Kyle
Bowers, Claudia
Bowles, Darlene
Bowers, Rowena

Bowman, Neal
Bowman, Marolyn
Boyack, M. Wayne
Boyer, Harmon G.
Boyer, Larsen S.
Boyle, Ann
Bradeen, Joy

Bradfield, Terry
Bradford, Carol Jean
Bradford, Joan
Bradshaw, Jerry L.
Brailsford, Jack
Bramwell, Sharon
Bramwell, Bonnie

Breitenbuece, Gayle
Brazell, Loren N.
Bremer, Ronald
Breshears, Fred
Brewerton, Connie
Brighton, Nancy
Brim, Beulah

Briggs, Lucille
Brimhall, Janelle
Brimhall, Mac
Brimhall, Max B.
Brinkerhoff, Floyd A.
Broadbent, Sheila
Bringhurst, Kent

COMING DOWN armed with a password, Freshmen appear to be anxious to find shirkers who failed to make the climb.

Brockbank, Allen Brent
Brogdon, Norman E.
Brooks, Pat

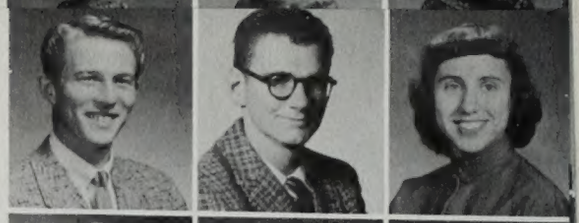

Brokaw, Blanche
Brooksby, Brandt
Brotherson, Max

Bronson, Beth LaRene
Brown, Ann LaRay
Brown, Bob

Brown, Kay
Brown, C. Ray
Brown, Carol

Brown, Keturah
Brown, Colleen
Brown, Glenn L.
Brown, Jay
Brown, Joan
Brown, Lee R.
Brown, Nancy

Brubaker, Eugene D.
Brown, Richard D.
Browning, Kate
Brunken, Bonnie
Bryan, Marlene
Bryant, Joan
Bryson, Robert C.

Buchan, Jill L.
Buchanan, Bonnie Lou
Buchanan, Mary June
Buchanan, Norma
Buckley, Barbara
Buchanan, Toni
Buffington, Corinne

Budge, Gerald
Bullock, Hart
Bundock, Nancy
Bunker, Loretta
Burbidge, Lucille
Burdick, Colleen
Burlew, Delores

Burgess, Eva
Burlew, John
Burns, Errol G.
Burns, John
Burraston, Merlyn
Burrell, Janice
Burnside, Afton

Burrup, Kaye
Burt, Noel
Burton, Beverly
Burton, Donette
Burton, Etholene
Bush, Ronald
Burton, Frank

Cameron, Sondra
Cameron, Bruce G.
Campbell, Dennis J.
Campbell, Kenneth L.
Campbell, La Cal
Campbell, Patricia

Campbell, Rolland
Campbell, Pauline
Candland, Robert
Carbin, Chadra
Card, Camille
Cardon, Susette

Campbell, Carolyn
Cannon, Jerilee
Carling, Marlena
Carlton, Karen
Carr, Waldene
Carrigan, James

Carr, Janelle
Carruth, Carole
Carson, Carmen
Carter, Anita
Carter, Carolyn
Carter, Anita Marlene

ca-co freshmen class

Case, James
Carter, Deanna
Carter, J. Richard
Carter, Warren
Casper, Kent
Castro, Odair S.
Castillo, John

Cavanes, Barbara
Causey, Dixie
Chamberlain, David M.
Chadwick, Larry E.
Chamberlain, Gary
Chandler, Connie
Chambers, Bob

Chaplin, Lois
Chandler, Jean
Chaney, Evan
Chapman, Janice
Chapman, Otanm E.
Charles, Kathleen
Chastain, Marsha

Cheney, Wayne D.
Cheril, James
Choules, Kaye
Chadwick, Carolyn
Chappell, Larry
Cheney, Barbara
Chegup, Delores

Cheney, Wayne
Chester, Claudia Ann
Chiang, Wei Hsuan
Childs, Forrest B.
Childs, Sophie F.
Childs, Wilma
Chipman, Carol

LOOKING OVER the campus, Freshmen get their first look at the growing University on a tour with an upper classman.

Christensen, Don
Christensen, Colleen
Christensen, Carol

Christensen, Ila
Christensen, Duane G.
Christensen, Earl

Christensen, MarKaye
Christensen, Patricia
Christensen, Jolene

Christensen, Shirley V.
Christensen, Vicki
Christiansen, Arden T.

Clark, Betty
Christiansen, Kent
Clark, Bonita Rae
Clark, Claude E.
Clark, Dee Ann
Clark, Gary
Clark, Gary

Clark, Gary
Clark, Gordon
Clark, John L.
Clark, Ranae
Clark, Robert
Clarke, Chadwick C.
Clarke, Jane

Clegg, Halvor
Clausen, Vivi
Clawson, Gary
Clifton, Shirley
Cluff, Bealna Jean
Clyde, Kathleen S.
Cluff, Phil

Cluff, Wanda
Clyde, Roger
Coates, Lloyd
Cobia, Lorna
Cockayne, Barbara
Cole, Lou Ann
Cole, Barbara

Coffey, Glen
Coleman, Doreen
Coleman, Gene
Coleman, Harold G.
Coleman, Pat
Coles, Marlow J.
Coleman, Virginia

Collins, Lila Marolyn
Coles, Rex L.
Collins, Sharon
Collyer, Ron
Comer, Connie A.
Compani, Younis
Combs, Jim

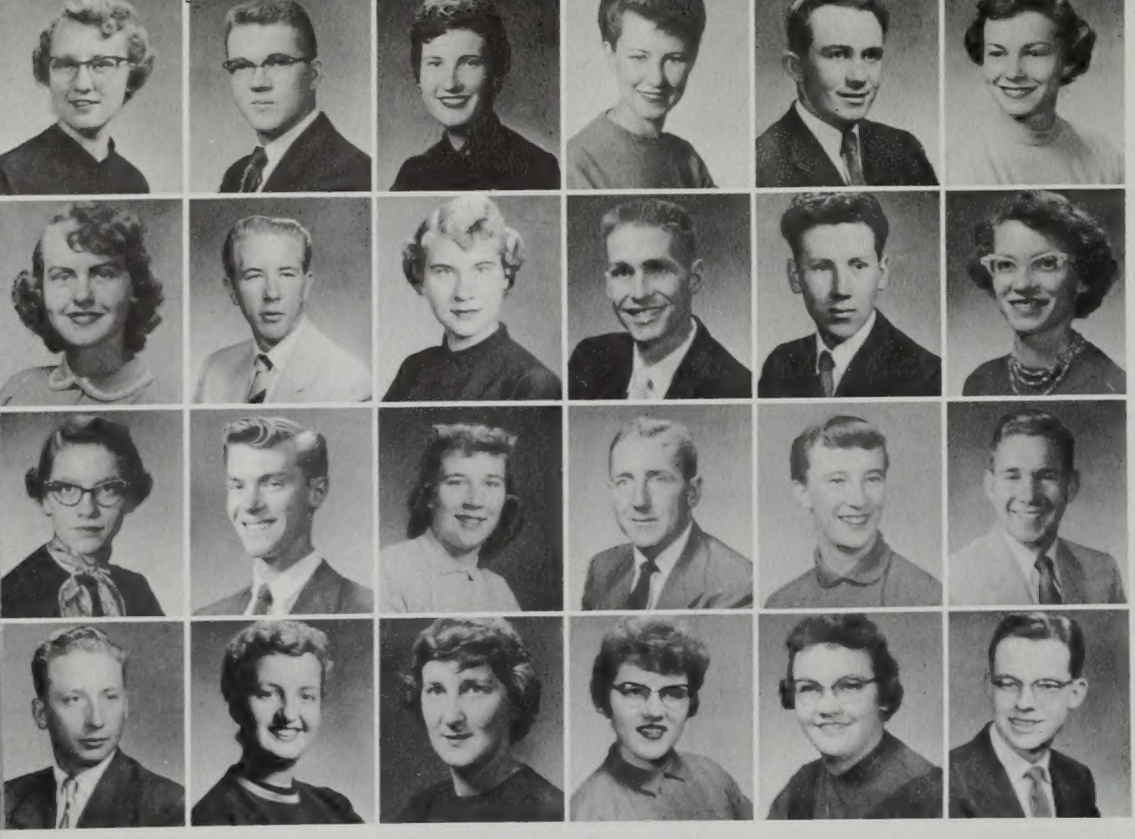

Condie, Genene
Condie, Clyde R.
Condie, Jane
Conger, Janice A.
Conklin, Dean
Condie, Sandra

Conover, Carole Jean
Conrad, Darel
Conrad, Mary Lois
Conrad, Paul
Cook, Alonze D.
Cook, Barbara

Cook, Barbara Jane
Cook, Jerrold
Cook, Pat
Cooper, Gerald
Cooper, Jacquiline
Cooper, James E.

Cooper, Keith
Cooper, Marilyn
Cooper, Shirlee
Corak, Eva Marlene
Corbett, Tuana
Cordon, Ronald

co-de freshmen class

Cottrell, William R.
Corey, Sharon
Cornilles, Fred
Cornwall, Mary Ellen
Cotton, Thaddeus W.
Cowles, Newell
Cowley, Lewis Ted

Cowgill, Philip
Cox, Eunice A.
Cox, Gary
Cox, Peggy
Cox, Sharron
Craig, Steve
Cram, Deanna

Crandall, Harvey
Crandall, John D.
Crane, Carol Mae
Crane, Georgia
Crane, Marshall W.
Cravens, Jack G.
Crapo, Carol B.

Crawford, Edward
Crawford, Malcolm Darrell
Crawford, Vanessa
Craythorn, Eileen
Crisler, Jeanette
Crockett, Carol Lee
Crittenden, Carolyn

Croft, Faye
Crockett, Kenneth
Croft, Julia
Crompton, Bruce
Crosby, David
Crosby, Sylvia
Crosby, Earl

INFORMATION SESSIONS underneath a hot September sun helped Freshmen learn about campus customs and traditions.

Cross, Donald
Crose, Carrol
Croshaw, Carol

Crow, Dorian R.
Crowley, Joan
Crum, Paul E., Jr.

Cummard, Tamara
Cullimore, Luella
Crystal, Doris

Cunningham, Mary Lynn
Cummings, Carol
Cunningham, Marilyn

Curtis Hoskins
Curtis, Stella
Cushing, James
Cutler, Ray C.
Daehler, Emelie
Dalby, Dean
Cutler, DeVerl

Dalton, Dave
Dalton, Jan
Dalton, Peggy
Dastrup, Phyllis
Davenport, Dawna
Davies, David Leroi
Davenport, Margie

Davis, Betty Fay
Davis, Leah Rae
Day, John
Davis, Dixie
Davis, Gary
Davis, Leland
Davis, Martha

Davis, Richard
Davis, Richard J.
Day, Roxanna
Dayton, Kenna
Dean, Connie
Dean, George
Davis, Vonda

Dean, Harold
Dean, Larry
Deaton, Annette
Decker, Irving
Decker, Jean
Decorah, Ruby Ann
Demaree, Ronald

Dennis, Gary L.
Dennis, Aileen
Dennis, Gwen
DePriest, Peggy
Deputy, Nancy
Derr, Loretta G.
Despain, Dale

Despain, Philip
Despain, Marwin
Deuel, Jay
DeVries, Robert H.
Dew, Miriam
Dewey, Don

Dike, James A
Didericksen, Margie
Dignerness, Sarah
Dill, Jerry
Dixon, Karen
Dixon, Glen

Dobbs, Margaret
Doman, John E.
Doney, Elaine
Dorius, Dale
Donnelly, Carol
Dory, Deanna

Donaldson, Kenyon
Douglas, Lamond
Dowdle, Meredith
Doxey, Lawry
Draney, Orwin
Drake, John L.

de-fi freshmen class

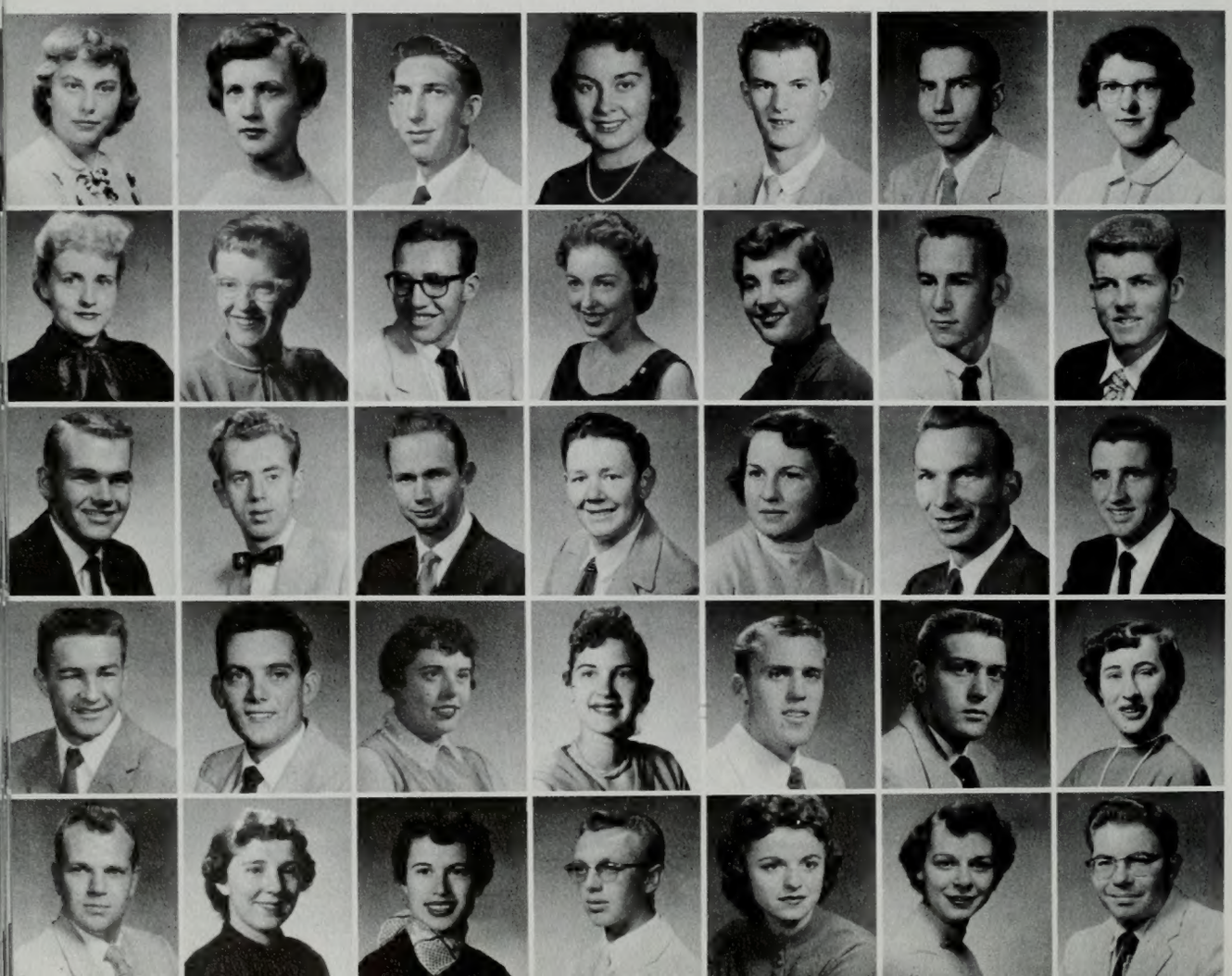

Drechsel, Dolores
Draper, Claudia
Draper, Perry Que
Dreith, Margery
Drinkwater, Phillip
Dryden, Thomas E.
Dudley, Mary Ann

Dyer, Gloria
Duke, Pauline
Dunford, Fred
Dunn, Darlene
Dunn, Patricia
Dunning, Thomas
DuPaix, Mel

Earl, Anthony
Duplisea, Hugh
Durfee, Milo V.
Durfee, Reed
Duffey, Dianne
Durrant, Ronald
Eagleston, Gerald

Eckel, Paul
Echols, Don
Eckerman, Nevlyn
Eddington, Bonnie
Edwards, Don LeRoy
Edlefsen, Lynn
Edgell, Mary Lee

Edwards, Charles B.
Edwards, Elaine
Egbert, Margie
Egelund, Ronald
Eggers, Charlotte
Elggren, Barbara
Egg, Theron J., Jr.

EXPLANATION of points of interest is given to frosh by a patient tour director during their first week on campus.

Elkington, William L.
Eames, Elizabeth
Ellis, Geralyn Rae

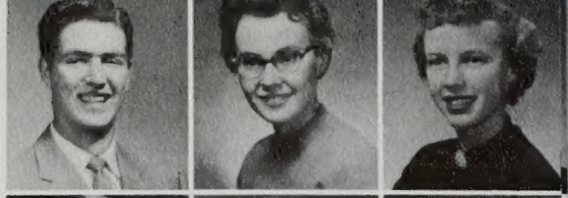

Ellsworth, Christine
Ellis, Jede N.
Ellsworth, Bob

Elton, Bob
Elzinga, Yvonne
Emmett, Kathy

Ely, Raymond
Ence, Iva Dawn
Engemann, Jean

Erlbeck, Joyce
England, Joseph D.
Engle, Ira, Jr.
Erskine, June
Espiritu, Dorothe
Evans, Allen
Evans, Arda Lou

Evans, Barbara
Evans, Hugh Lusty
Evans, James R.
Evans, Joanne
Evans, Sally
Fackrell, Marla
Fairless, LaNae

Fakharzadeh, Jalal
Fallon, Kenneth
Farley, Wilford H.
Farnsworth, Clyde
Farnsworth, Gary
Farnsworth, Helen
Farnsworth, Larry

Farnsworth, Richard
Farnsworth, Norene
Farren, John
Farrer, La Jean
Farrimond, Joan
Faufata, Barbara
Faulk, Clive G.

Felix, Geniel
Fender, Geraldine
Fennig, Mary
Ferguson, Mary Lynn
Ferre, Jack Warren
Ferris, Wesley M.
Fetterley, James

Ferrell, Ed
Fielding, Bonnie
Fietkau, Benjamin
Fife, Nancy
Fife, Ronald
Finch, James M.
Fisher, Byron

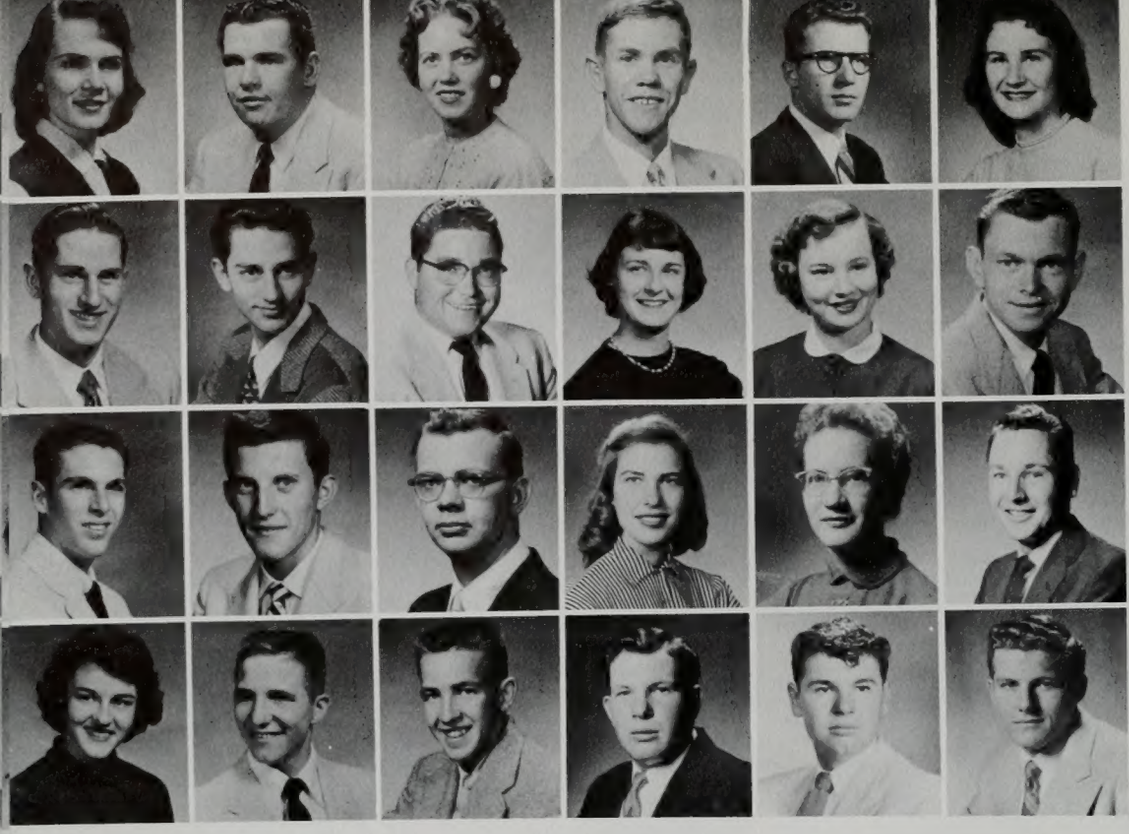

Fisher, Diane J.
Fitch, Billie S.
Fitch, Marian
Flake, David
Fitzgerald, Crozier K.
Fium, Dorene Del

Flake, Iven K.
Flake, Wilbur K.
Flanary, Paul
Flenniken, Daisy
Fletcher, Bonnie
Fletcher, Ronald

Flinn, Robert
Folsom, Larry
Forbis, John Alvin
Ford, Margaret
Ford, LaRue
Foreman, Richard

Forsey, Phyllis
Forsgren, G. Brent
Fossum, David K.
Foster, Ipsen
Fotheringham, Dean
Foulk, David

fi-gr freshmen class

Foutz, Eddie
Fountaine, Edwin F.
Foutz, Arlene
Foutz, Elva
Foutz, Jerrold
Fowler, Janet D.
Fowles, Lue Ann

Fox, Ruth
Foxley, Diana
Frampton, Dean E.
Francom, Baunie
Francom, Donell G.
Francis, Jane Ann
Franson, Larry M.

Francis, Sam
Frazier, Allan
Frazier, Dana
Frazier, Myron
Free, Lory
Frost, Janice
Frost, Merrill F.

Fuhriman, David H.
Fronk, Robert
Fujita, Wilfred
Fuller, Laurita
Fuller, Larry D.
Fuller, Mary L.
Fuller, Marilyn

Fullmer, Claire
Fullerton, Janet D.
Fullmer, Virgil
Gaddis, Tom
Gale, Terry
Gallia, Madillyn
Gale, James Elden

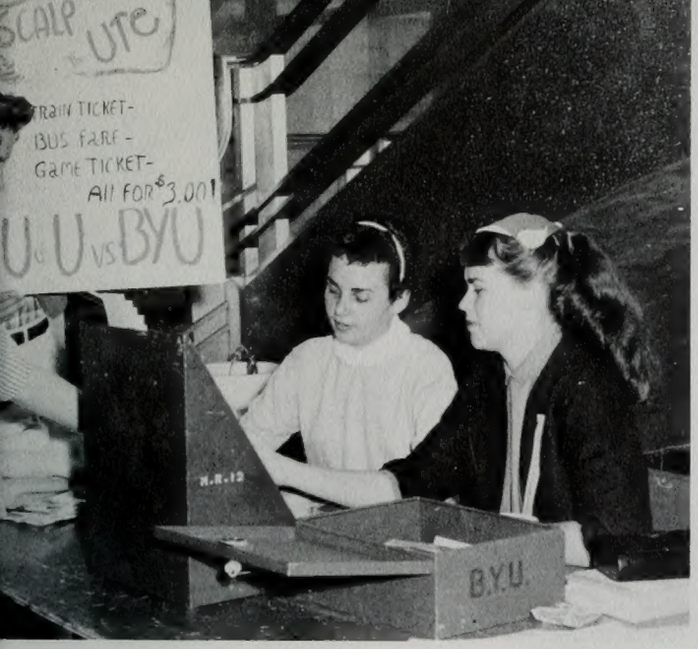

SCALPUM SPECIAL train tickets to the Cougar-Redskin football game in Salt Lake were sold during Frosh Week.

Gamblin, Gerald
Garcia, Jose E.
Gardner, Kathleen

Gardner, Georganne
Gardner, Kaye
Gardner, Kathleen

Gardner, Larry G.
Gardner, Sherril
Garner, Richard F.

Gardner, Stephen
Garrett, Mark W.
Garfield, Carol Jean

Gates, Keith
Gassaway, Terry
Gatewood, Louanne
Gedge, DeVel
Gee, Janet Anne
Gentry, Evelyn
Geisler, Pat

Gerber, Alan
George, Marilyn
Gerhart, Marilyn
Gibbons, Le Roy
Gieck, Fred Gary
Gibbs, Douglas
Gibbs, Laurel

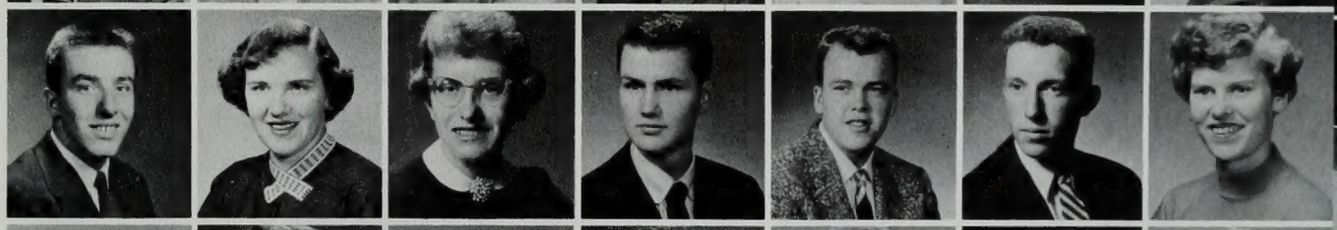

Giles, Willis Boyd
Gilbert, Reta
Giles, Gary
Gilson, Buddy
Gillespie, Jeannine
Glasson, Ruth
Glavinic, Adhor

Glenn, Barbara
Gleason, Carol
Glines, Rex L.
Goble, Dahl
Goaslind, Don
Godfrey, Louise
Goudy, Cheri M.

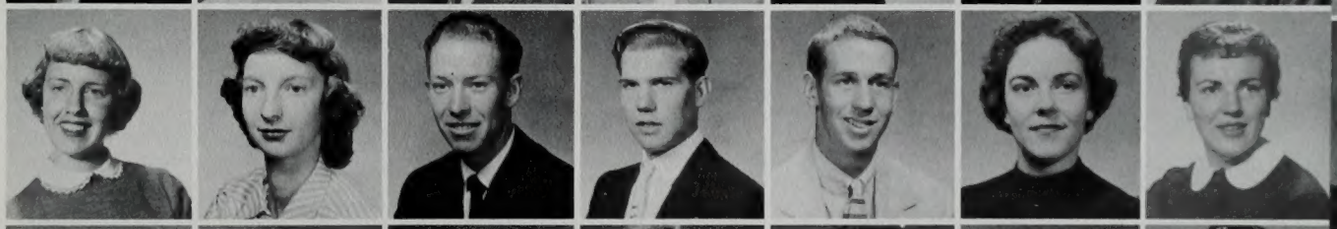

Gosar, Greg
Golder, Norman W.
Goss, Sally Jo
Good, Dorothy
Goodrich, Peggy
Goodridge, Marilyn
Goodsell, Glen

Gordon, David R.
Goodwin, Jack
Gordon, Elaine
Gordon, Philip
Goush, Robert
Grant, Deanna
Graham, Glenda

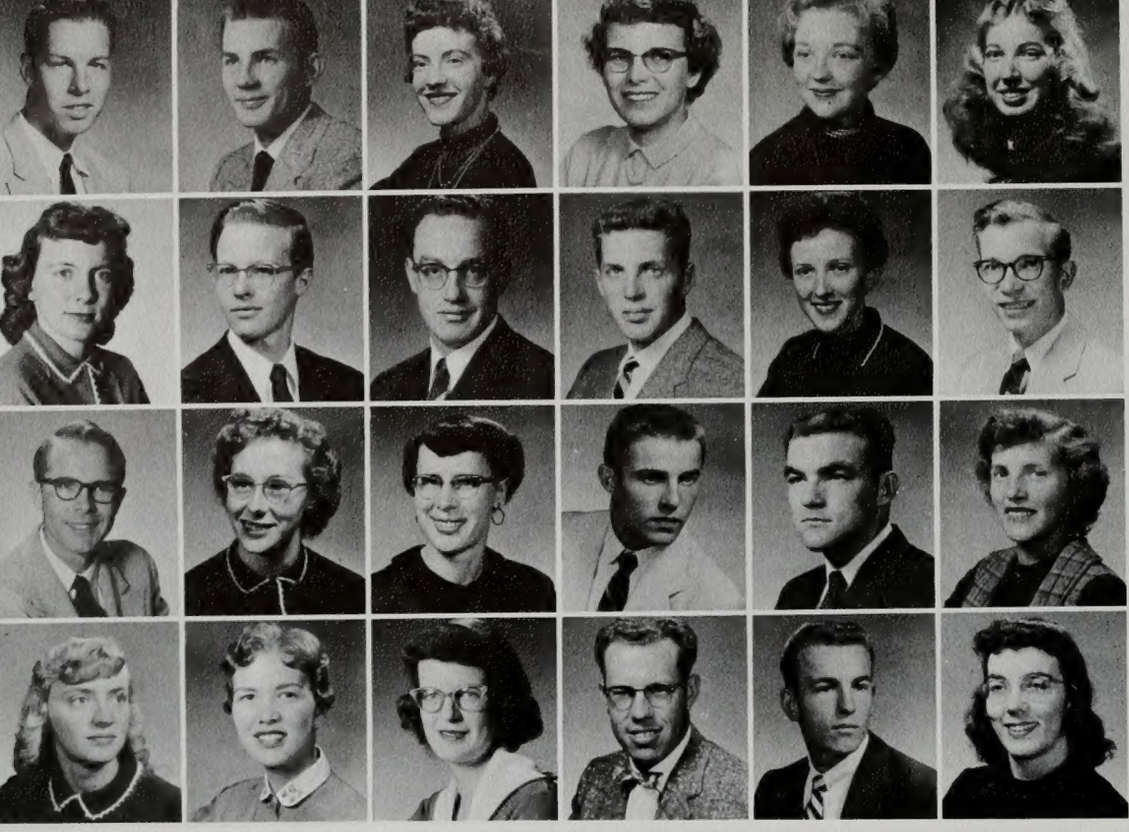

Grant, John H.
Gray, Gary E.
Gray, Karen
Greaves, Karren
Green, Deanna
Green, Jacquelyn

Green, Charlene
Green, Gordon R.
Green, Ray W.
Greenhalgh, David Ray
Greenwood, Elaine
Greenwood, Val

Grimand, Donald LeRoy
Greeson, Lois
Griffin, Vivian Irene
Griner, Vincent
Griffiths, Mike
Gudmundson, Clarice

Gronemen, Janet
Gudmundsen, Ruth
Gunderson, Sherron
Gunter, H. Calvin
Gurich, Roger John
Gurney, Joana Colleen

gr-ha freshmen class

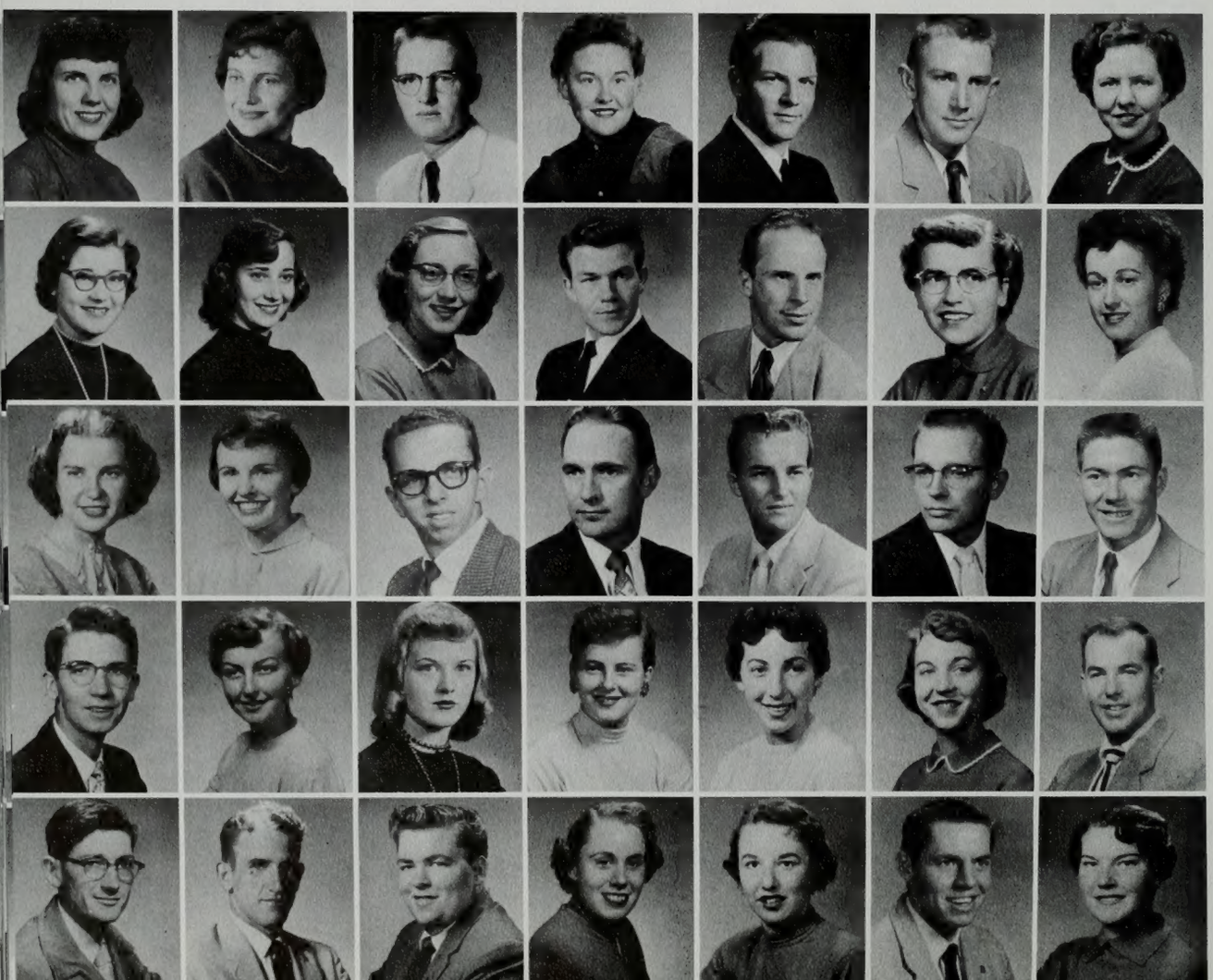

Gustavson, Jean
Guymon, Marilyn L.
Guymon, Wayne
Gwilliam, Norma
Haag, David Roy
Hacking, Neldon
Hacking, Eleanore

Hackney, Kay Elaine
Hacking, LuJeanne
Hadley, Lenet
Haggen, Gilbert L.
Hague, Franklin M.
Hale, Bessie
Hahl, Constance

Haines, Rita
Hale, Dorine
Hale, Lynn G.
Hales, Pryce N.
Hales, Ronald B.
Hales, Ronald W.
Hall, Calvin Dwain

Hall, Dee Ashby
Hall, Karen
Hall, Melva
Hall, Roslyn
Hall, Sue
Hallen, Gloria
Halliday, Ernest

Hallock, George
Halls, George
Halsey, Glenn
Halvorsen, Sue E.
Hamblin, Marilyn
Hamblin, Ted
Hamilton, Annie Belle

BASKETBALL GAMES were big events winter quarter for marching Cougarettes and working Intercollegiate Knights.

Hamilton, Sharon
Hamilton, Larry
Hamilton, Loretta

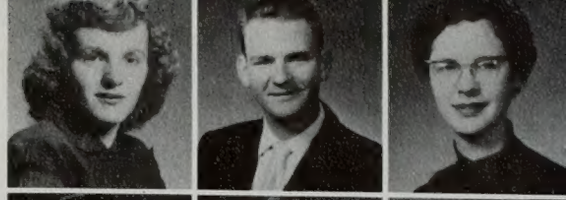

Hamric, Robert
Hamlin, Thella Mae
Hammarstrom, Dick

Hanks, Dennis
Hamson, Jeanette
Hansen, Arlene

Hansen, Carol
Hansen, D. Paul
Hansen, Alfred

Hansen, Gae
Hansen, Glenna
Hansen, Janell
Hansen, Janice
Hansen, Judith
Hansen, Karen
Hansen, Nancy

Hansen, M. Margaret
Hansen, Phyllis
Hansen, Ralph
Hanson, Jeannine May
Hanson, John
Harding, Hazel
Hanson, Norman

Hardy, Bill
Hardy, Carolyn
Hardy, Ernest
Hardy, Gayle
Hardy, Herb
Hardy, Irene
Hardy, Larrain

Harker, Gary
Harley, Helen
Harmer, Wallace
Harmon, Gordon W.
Harmon, Sherril
Harper, Kathryn
Harris, Howard

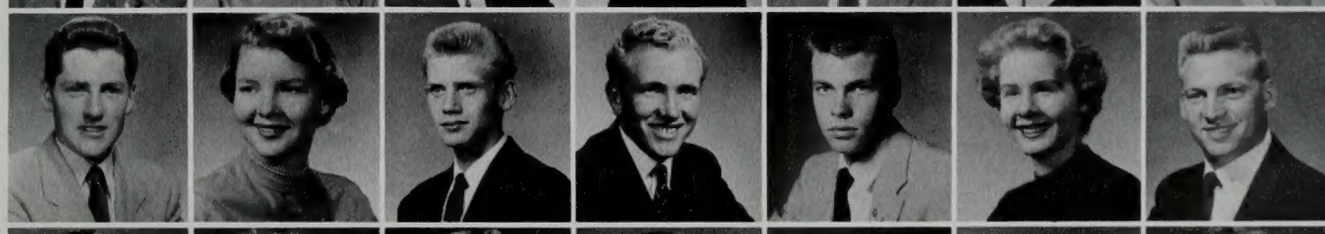

Harris, Gaylen
Harris, Kathryn
Harris, Leland
Harris, Leroy M.
Harris, Marvene
Harris, Michael
Harris, Rita

Harrison, Carolyn
Harris, Val
Harrison, Phillip J.
Harrison, Russell
Harrison, Willis
Harward, Merrill W.
Hart, LaRee

Hatch, Carl
Hatch, Diane
Hatch, Golda
Hatch, Paul
Hatch, Milton Jay
Hatfield, John

Hawk, Thomas
Hausknecht, Jeanne
Hawkins, Norine
Hawkins, Arline
Haws, Kent
Haws, Patricia

Haycock, Roger
Haycock, Janet
Haymond, Tom
Haynie, Klea
Healey, David
Haynes, Marlene

Heaps, Ken
Heaton, Nanell
Heath, Joan
Heimark, Elmonda
Heide, Doris
Heitmann, Ingrid A.

ha-hu freshmen class

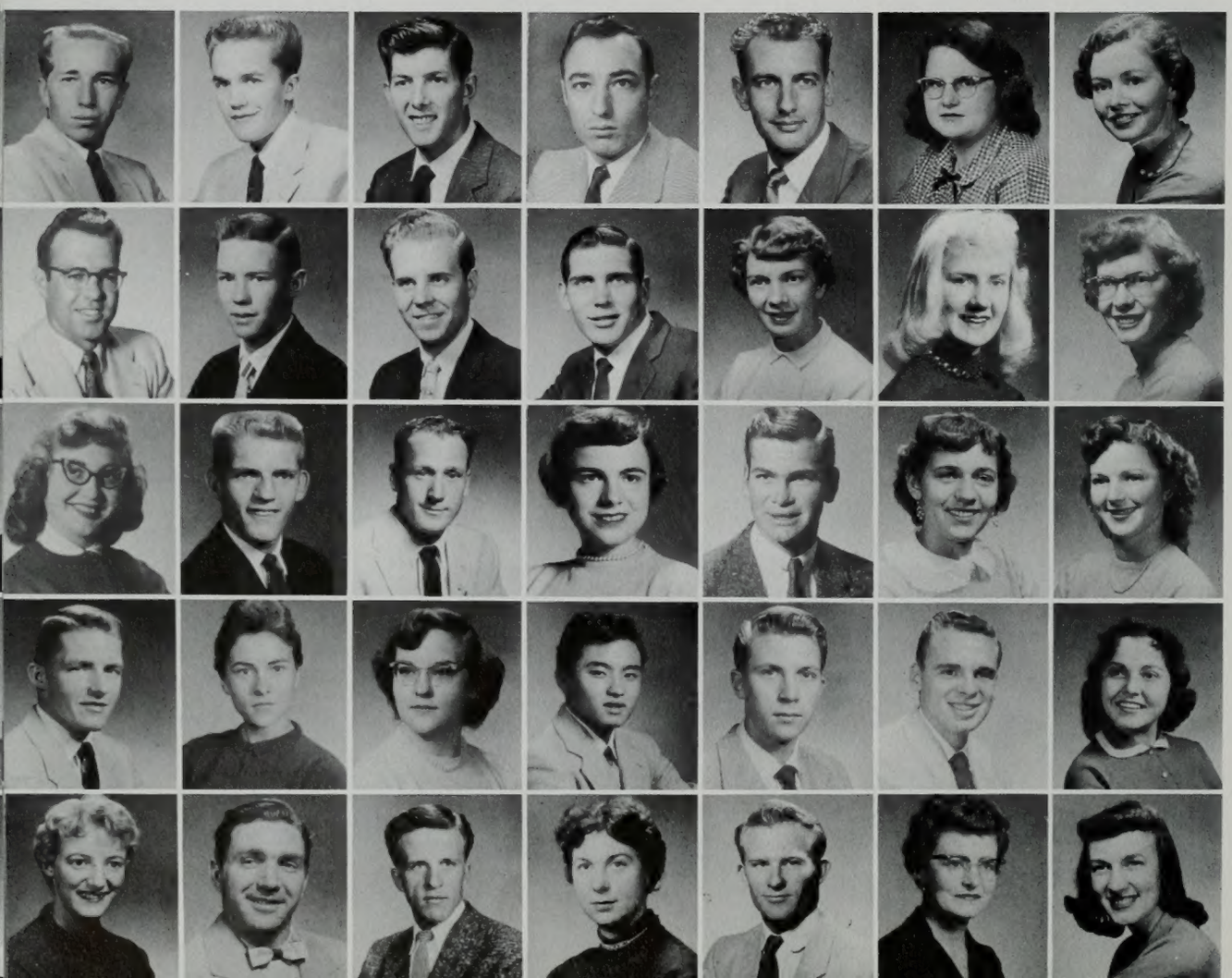

Henderson, William W.
Helquist, LaMar
Helvig, Mark
Hendricks, Edgar
Henkel, Kurt G.
Henningsen, Cherie A.
Henningsen, Tove

Herron, Richard R.
Hermansen, Larry
Hermansen, Ronald J.
Herrin, Gene
Herron, Carol
Heyes, Carolyn
Heywood, Annette

Hibbert, Muriel
Hiatt, Duane
Hicken, Jay C.
Hickenlooper, Sharon
Hibbard, Gary J.
Hicks, Marilynn
Hill, Carolyn

Hill, Gordon
High, Kemba
Higham, Zoe Ann
Higashi, Allan
Hollis, Almy
Hill, Howard, Jr.
Hoyal, Donna

Hilton, Bonnie
Hill, Keith
Hill, Sheril V.
Hill, Valerie
Hinckley, Mike L.
Hinkins, Norma M.
Hilton, Lael

COSMO'S UNVEILING surprised everyone when Peggy Herron and Ray Pope concede that they acted mascot's part.

Hitesman, Ferrell
Hinman, Kaye
Hinze, Roberta

Hobbs, Charlene
Hoagland, Luwilla
Hobbs, Beth

Hobbs, Rebecca H.
Hock, Nerita
Hoffman, Leon

Hogan, Mary Louise
Holgate, Ronald Calvin
Holladay, Carol

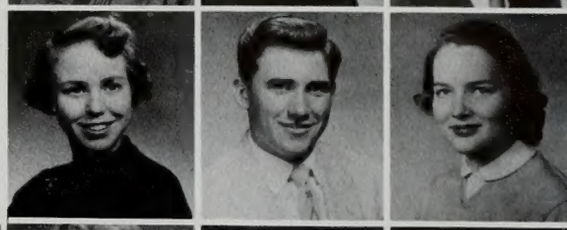

Hogge, Rollin B.
Holland, Carolyn
Hollberg, Joyce
Hollingshead, James Boyd
Hollingworth, Helen
Holman, Beverly
Holm, Kenneth

Hollingshead, Jean
Holman, Margaret
Holman, Sharon
Holt, Gale
Holtman, Sandra
Homer, John Russell
Homer, LaRene A.

Horne, Roger
Horrocks, DeMont
Horsley, Richard C.
Horstmeier, Heinz L.
Hoskin, Jerry
Houssian, William C.
Howell, Jackie

Howes, Shirley
Howlett, Duane
Hubener, Nancy
Hubler, Heinz H.
Hudson, David
Hudson, Marilyn
Huffaker, Dale C.

Hufstedler, Betty
Huffaker, Norman
Huggins, Glenda
Huffman, John
Hullinger, Dan
Hulse, Darla Fae
Humphrey, June

Hunt, Donald
Humpherys, Dee
Hunt, Jeanette
Hunt, Margaret
Hunt, Robert
Hunt, Wanda
Hunter, Aarl

Huntsman, Howard W.
Hutchinson, Marie
Hutchinson, Patty
Hutchison, Wallace
Hyde, Peggy Anne
Hymas, Jaunee

Hynst, Kathleen
Ice, Patricia
Ikemoto, Mituo
Inskeep, Bonnie Jean
Ipsen, Foster
Iokepa, Shirley

Ivey, Anita Jane
Isham, Margaret
Iverson, Adele
Iwaasa, Henry
Jackson, Lauralee
Jackson, Joyce

Jackson, Stanley
Jackson, Renee
Jackson, Shelton
Jackson, Weldon
Jafferies, Helen
Jacobson, Karen

hu-jo freshmen class

Jardine, Bettie
James, Dean F.
James, William
Jameson, Kirk
Jameson, Robert
Jarvis, Edna
Janes, Marsha

Jarvis, Ronald
Jarvis, Mark W.
Jarvis, Merrie A.
Jasperson, Janet
Jenkins, Frank W.
Jenkins, Larry
Jenkins, Carol Ann

Jensen, Bruce A.
Jenkins, Phyllis
Jennings, Glenna
Jenson, Janet
Jennings, Marilyn
Jensen, Harold F.
Jensen, Gary J.

Jensen, Jeri Ann
Jensen, Jerry R.
Jensen, Jerry L.
Jensen, Karen
Jensen, Kent
Jensen, Max A.
Jenson, Grover

Jensen, Robert
Jensen, Wayne
Jenson, Jeanene
Jex, Doris
Jex, Reed
Johnnesen, George
Jewell, Calvin Wm.

FROSH ASSEMBLY featured jugglers, dancers and singers entertaining the new studentbody.

Johansen, Gerald A.
Johnson, Barbara
Johnson, Arleen

Johnson, Blaine
Johnson, Carol
Johnson, Burton

Johnson, Dan C.
Johnson, Carolyn
Johnson, David C.

Johnson, Edwin
Johnson, Donna
Johnson, Gary

Johnson, J. Howarc
Johnson, Joyce
Johnson, Joyce
Johnson, Joyce
Johnson, Karin
Johnson, Kay Irene
Johnson, Loyce

Johnson, Ray
Johnson, Marijane
Johnson, Merlin
Johnson, Pamela
Johnson, Robert
Johnson, Virginia
Johnson, Sue

Johnston, Pat
Johnson, Yvonne
Johnstun, Alma
Jolley, Gail
Johnstun, Beryl
Jones, Alonzo
Jolley, Boyd

Jones, Duane S.
Jones, Daniel
Jones, Carl H.
Jones, Edris
Jones, Glen A.
Jones, Carl
Jones, Patricia

Jones, Kenneth M.
Jones, John Robert
Jones, Marilynn
Jones, Richard
Jones, Richard A.
Judge, Roberta
Jones, Robert Eric

Jones, Warren
Jorgensen, William F.
Jorgensen, Margaret
Joyce, John Michael
Judd, Ileen
Judson, Herbert S., Jr.
Jones, Robert A.

Jensen, Kairle
Kahuena, Margaret
Karlinsey, Dick
Karren, Naoma
Kaufman, Vivian J.
Kaufman, Francis E.

Kaupp, Jackie
Kawai, Veda
Keasey, Robert
Keel, Marlene
Kekaula, Mary K.
Keller, Marcia

Keeler, Karl
Kehmeier, Barbara
Keller, Margie
Keller, Susanne
Kemper, Verda
Kendall, Dorothy

Kerr, Sheila
Kennedy, Tom
Keppner, Dawn
Keyes, Marilyn
Kidder, Roy
Kendrick, Linda

je-le freshmen class

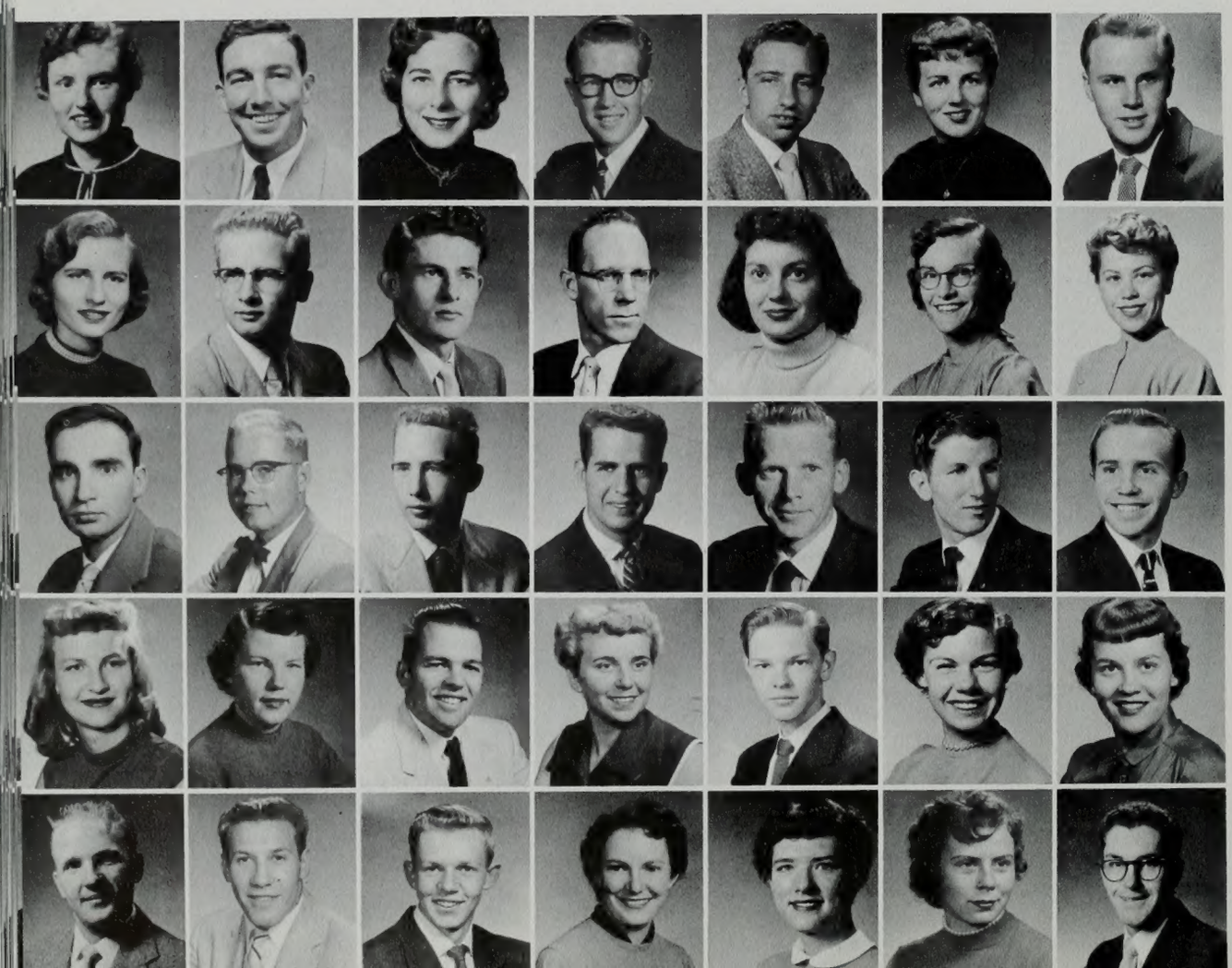

Kimball, Marilyn D.
Kimber, Richard D.
King, LaRae
King, Larry E.
King, Norman E.
King, Peggy R.
King, Scott

Kingsbury, Elizabeth
Kingsford, Elmer
Kinne, James A.
Kinross, David A.
Kirk, Barbara
Kline, Marie
Knapp, Charlene

Knauer, Rolf H.
Knight, Darrell
Knight, Oscar
Koelling, Glen A.
Koenig, Gerald
Kofford, Lyle C.
Knudsen, Benny

Kofoed, Narveen
Kohler, Carol
Kohler, Marden
Konopelski, Helen
Koralewski, David
Kozak, Jackie
Kresge, Phyllis

Kunz, James A.
Kresge, Robert
Lake, Dennis
Lalliss, Coyla
Lamb, Carol
Lamb, Connie
Lambert, LaRelle

AUTUMN LEAF HIKE participants take time out for a welcome rest and something to eat.

Lambert, Joan
Lambson, Patricia
Lamkin, Claude R.

Langlois, Sharon
Larkin, Joann
Langford, Celia

Larsen, Colleen
Larsen, Diane
Lamoreaux, Gale

Larsen, JoAnn
Larsen, Larry W.
Larsen, Gary

Larsen, Sharon
Larsen, Kathleen
Larsen, Linda
Larson, Muriel
Larsen, Rae
Larson, Donna
Larsen, Ruby

Larson, James
Larson, Glade
Larson, Lorraine
Larson, Willard
Lauper, Paulie
Lauritz, John
Law, Wesley R.

Layton, Ed
Lawrence, Halene
Lawson, Sharon
Leavell, Stephen
Leavitt, Clair
Leavitt, Ronald T.
LeBaron, Dave

Lee, Deanna
LeBaron, Sharon
Lee, Carill Ina
Lee, Carole Dawn
Lee, Earl M.
Lee, John H.
Lee, Larry L.

Lehmann, Esther
Learned, Janette
Leishman, Karen
Leistiko, Arlene
Lemmon, Wayne
Leslie, Janeine
Leonardson, Art

Lewis, Jean
Leslie, Joan
Lewis, Emery Bowen
Lewis, Leon
Lewis, Pleasy
Lewis, Robert
Lewis, Roger

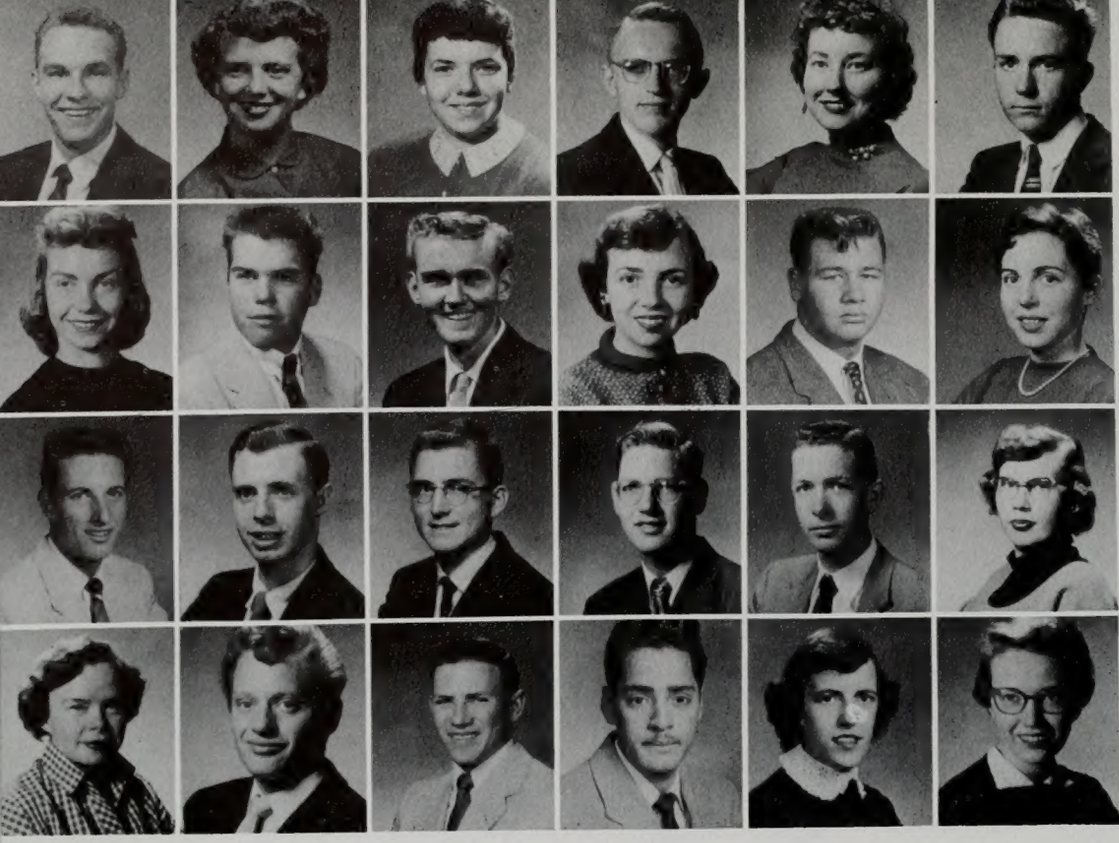

Liddiard, Gary
Lichtenstein, Deanna
Lilley, Adelene
Lile, John C.
Lilly, Leona
Lillywhite, Jay M.

Lindsay, RaNae
Limb, Frank
Lindhardt, Larry J.
Lindsey, Gwynda
Lines, Larry M.
Lindsey, Catherine

Livingston, Jim
Linning, John
Little, Gary W.
Livingston, Spencer
Loar, Marvin
Loback, Connie

Loback, Melva
Longman, Allen
Longwell, Ruben S.
Lopez, Jorge Mario
Lott, Yvonne
Losee, Pat

li-me freshmen class

Loughney, David
Lowder, Dixie D.
Lowe, Charlene
Lowe, Janet
Luke, Barbara
Lunceford, Blaine
Luke, Phillip

Lund, Marcia
Lund, Nedra Rae
Lundberg, Ann
Lundell, Connie
Lundquist, Carolyn
Lundy, Guy
Lyda, William

Lyman, Fern
MacCabe, Sondra
Mackenzie, Mary
Madsen, Bryant
Madsen, Darrell Hasting
Mahaffey, Linda
Madsen, Dale

Main, Betty
Mahoney, Patsy
Mallard, Maude
Maloy, Albert
Mangum, Gene R.
Mangum, Alan
Manwaring, Ila

Manning, Nedra
Manwill, Roberta
Marchant, Gerald
Marquardson, Gwen
Marshall, Mina
Marshall, Roger L.
Martin, James W.

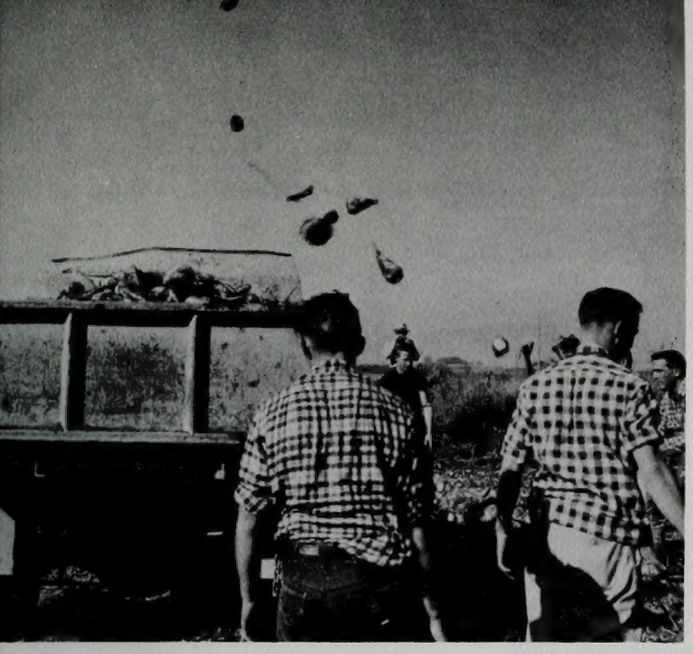

FLYING BEETS were well aimed at farm truck as students participated in LDS Welfare Program.

Martin, Laurell
Martin, JeNeal
Martin, Joyce

Maughan, Charlene
Mason, Eldon
Martin, Susan Kay

Mathia, Shanna Rae
Mathews, Barbara
Mason, Leslie

Matthews, Tommie
Matthews, Dorothy
Mathews, Mary Ann

Maughan, Kathryn
Maughan, Thomas
Maxfield, Diane
May, Helen
May, James A.
Maycock, Nelson
McAffee, Edward

McAffee, Lou Anna
McArthur, Lilet
McBride, Carol Ann
McClellan, Norene
McClure, Gerald L.
McBride, Deanna
McComas, Carole

McConochie, Tom
McCool, Maureen
McCormick, Marilynn
McDaniel, Janice
McDonald, Larry
McDowell, Sylvia Irene
McFadden, Terry T.

McGill, Evelyn Martha
McGee, Donna
McGregor, Dayton
McKay, Teddy
McGregor, Lorenzo
McKell, Mickey
McKell, James R.

McKinney, Henry L.
McKnight, Eve
McKinney, Karen
McLure, Mary
McLain, Beneva
McMillan, Dorothy
McNeill, Boyd Newton

McMillan, Naila L.
Mechling, Iva
Meeks, Bruce
Meinzer, Deanne
Memmott, Larry J.
Menlove, Richard
Melbourne, Pat

Merrell, Max
Meredith, Franklin J.
Meredith, Joyce
Merrill, Lura Mae
Merritt, LaMont R.
Merrell, Paula

Merrill, Ralph T.
Meservy, Virginia Rae
Messick, Larry
Meyer, Ann
Meyer, Ferdie
Michael, Patricia J.

Middlbrooks, Albert
Mikesell, Eldon
Mikkelsen, Jerry
Miles, Louanne
Millar, Jeanne
Millard, Lorna

Miller, Alene
Miller, Corena
Miller, Grant
Miller, Leon
Miller, Marian
Miller, Marilyn Ruth

me-ne freshmen class

Miller, Richard R.
Miller, Richard S.
Miller, Robert D.
Millett, Donna
Millet, Elizabeth
Mills, Sharlene
Mills, Sharon

Milne, Don
Minch, Gloria
Miner, Rada
Miner, Rosemary
Misrasi, Melba
Mitchell, Gary
Minor, Don

Mitchell, Sid
Mitchell, Marlene
Miyagishima, Yoshihide
Moeller, Bill
Moffitt, Karen
Moikeha, Mona Amy
Montgomery, Barbara

Monte, John Anthony
Montgomery, Clint
Montgomery, Lou Ann
Montgomery, James A.
Moody, Lyman
Moomey, Mildred
Moon, James

Moore, Clifton Eugene
Moore, Georgia
Moore, James
Moore, Linda
Moore, Milton
Moore, Ralph
Moravec, Garry

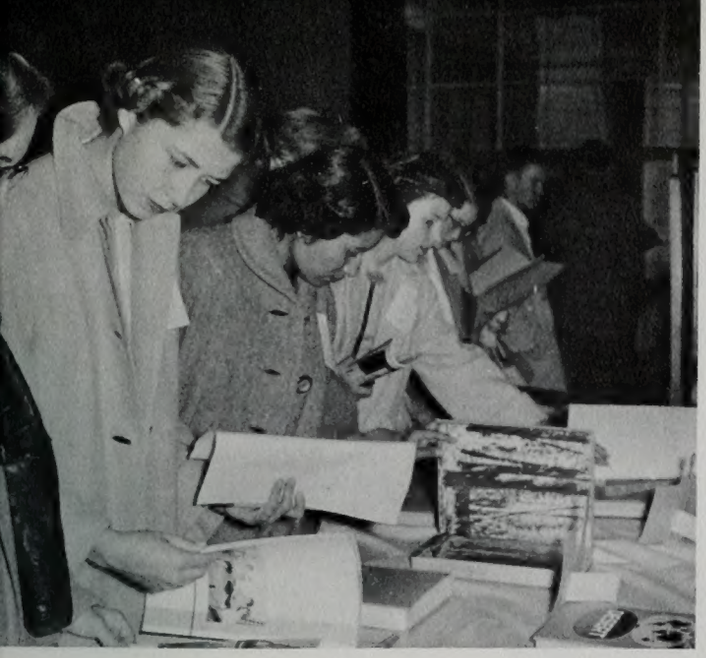

JOURNALISM CONFERENCE held on campus had participants from Intermountain High Schools.

Morawski, Hans J.
Morgan, Marcia A.
Morgan, James D.

Morgan, Mary
Morrey, Karen
Morrey, Margaret

Morrill, Marta
Morrison, Pat
Morris, Wayne T.

Mortenson, Peggy
Mortensen, Larry
Moser, Dennis

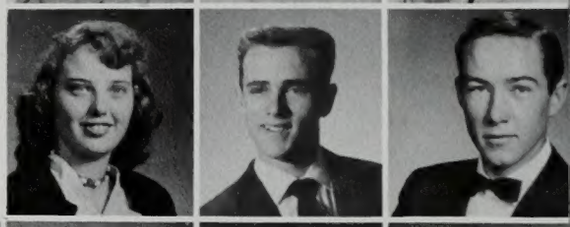

Mortensen, Stuart
Morton, Marlene
Moss, Darlene
Moulton, Betty
Moultrie, Beverly
Moyes, Leon R.
Moyle, Betty

Munhall, Grace
Moyle, Richard
Munger, Merretta
Murdock, Allan L.
Murdock, Joyce
Murdock, Sally
Murphy, Lenore D.

Murphy, David R.
Murphy, Myrna
Murphy, Richard
Murray, Donald
Murray, Judy
Myers, Emmett T.
Naef, Carol

Myers, Twila
Nash, Glen Voy
Nash, Jennifer
Naylor, Robert
Neeley, David M.
Neidiffer, Nancy G.
Nehring, Don

Nelson, Barbara
Nelson, Allan
Nelson, Diane
Nelson, Gary M.
Nelson, Janice L.
Nelson, Jesse
Nelson, Wilma Jean

Nelson, Kay
Nelson, Lois
Neubert, JoeAnn
Nesbit, Jean
Neser, Gerald O.
Newbold, Karen
Neser, Paul I.

Newton, Jayne Ann
Nielsen, Carol J.
Nielsen, Dick
Nielsen, Glennae
Nielsen, Josephine
Nielsen, Holt

Nielsen, Marsha
Nielsen, Michael
Nielsen, Sally
Nielsen, Stewart
Nielsen, William
Nielson, Joe L.

Nielson, Charles
Nielson, Kay
Nielson, Susan L.
Nichols, Elizabeth
Nicholes, Verlin
Nicholson, Bradley

Nicholson, Donna
Nickelsen, Jens
Nimalovitch, Alice
Noble, Carol
Noble, Charlene
Noble, Joan

ne-pa freshmen class

Norberg, Jaron
Noble, Zina
Nolen, Phillip
Nordblad, John
Nordgren, Shirley Joy
Norman, Mary Jean
Nordhoff, Yvonne

Norris, Ronald Lee
Norton, Jaimee
Norton, Shurlene
Nowell, James I.
Nuffer, Stanton
O'Bray, Carma
Nutter, Diana

Obray, JeNeil
O'Connell, Patricia
O'Leary, Bert
Ockerman, Marilyn
Odum, Gwen
Ogden, Bruce F.
Ogilvie, Glenna

Oglethorpe, Loretta
Okelberry, Eva Pearl
Olive, Muriel
Olmstead, Shirley
Olofson, Loyce
Olpin, L. Don
Olpin, Violet

Olsen, Richard A.
Olsen, Ross
Olson, Carolyn N.
Olson, Darrel W.
Olson, David A.
Olson, Gerald E.
Olson, Robert D.

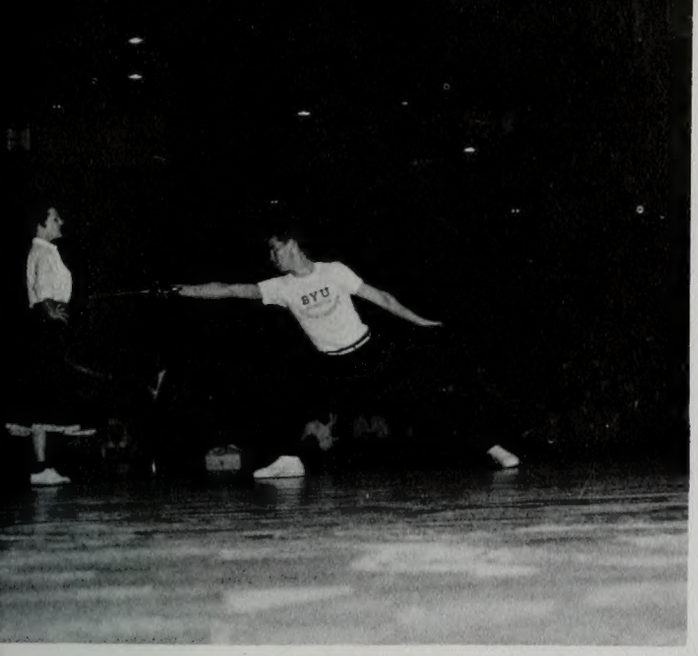

CONFIDENT GIRL places trust in BYU fencing teacher during basketball halftime entertainment.

Olson, Lloyd
Olson, Lawrence
Olson, Yvonne

Olvera, Guillermo Martinez
Omen, Phyllis F.
Ontiveros, Limhi

Orchard, William
Ontiveros, Seth
Orme, Nancy Dee

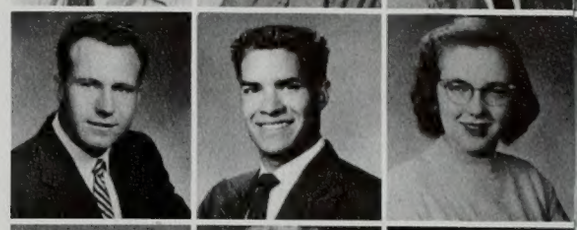

Orme, Stan
Orton, Marietta
Orton, Ronno

Ostergaard, Marie Ann
Ostergar, Mary Lou
Ostler, Floyd
Ostler, Mel
Otterstrom, Craig
Ottley, Carol
Ottosen, Ruth

Ottley, Jerald
Ottosen, Shirley
Overson, LeLand
Owens, Hazel
Overson, Rodger D.
Oviatt, Betty
Owens, Robert T.

Oxborrow, Jeanette
Oyler, Colleen
Pace, Alfred L.
Pace, Gordon
Pace, Vione
Pack, Richard
Page, Gary

Padbury, Charles
Page, Keith
Paine, J. Peter
Painter, Beverly
Palmer, Merrill
Palmer, Glen O.
Palmer, William J.

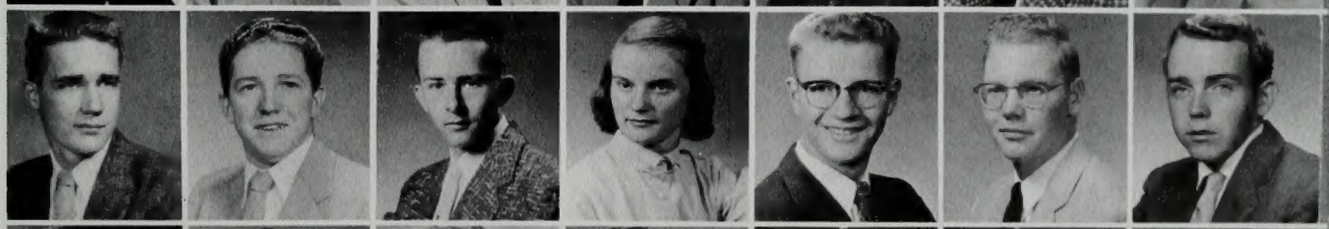

Palmer, Nedra
Palmer, Wm. Hal
Palmer, Shirlene
Panuncio, Lucia M .
Papic, Ferrell
Paris, Charles
Park, Neil A .

Pardew, Everett
Parker, George R.
Parker, Philip D.
Parkinson, Jerrolyn
Parkinson, Van R.
Parmeter, Phillip
Paschal, Julie

Patterson, Janet
Patton, James R.
Patton, Sharon
Paxton, Thornton
Payne, Lawrence N.
Payne, B. Louise

Payne, Michael
Payne, Shirley
Peacock, Carol
Pease, Roxie Lee
Peck, Stanley
Pedersen, Donna

Pedersen, Sandra
Pedersen, Myrna
Pehrson, Nancy
Peers, Janet
Pelt, Sandra
Peel, Paul R.

Pentelute, Sherry
Pemberton, Judy
Pereira, Ana Marba
Perkins, Ken
Perrins, Robert Neil
Perkins, Don

pa-ra freshmen class

Perry, Kaye
Perkins, Norma
Perry, Lynn
Petersen, Edith
Petersen, Margene
Peterson, Royal
Petersen, Sharon

Peterson, Ann
Peterson, Bonnie Lee
Peterson, Carolyn
Peterson, Carol
Peterson, Elnora
Peterson, James G.
Peterson, June

Peterson, Louise
Peterson, M. Bonita
Peterson, Nadine
Peterson, Nancy
Peterson, Patricia
Peterson, Robert
Peterson, Ronald

Peterson, Shirlee
Pettijohn, Ann
Pettingill, Philip
Pezoldt, Eleanor
Phillips, Carolyn
Phippen, Reed
Phillips, Beth

Pierce, Dorothy
Pierce, Ronald
Pierson, Marie
Pike, Carol Joan
Pilling, Moyle
Pincock, Beverly
Pitts, LaVal M.

BLOOD DONORS gave record amounts of blood to Blood Drive on campus during winter quarter.

Pitkin, Gordon
Platt, Bonnie
Polacca, Howella, Jr.

Plathow, Wanda
Politis, Ellene
Poll, Ronald

Poog, Roselinda Renee
Ponder, Leanne
Poole, Arlend

Poole, Georgia Arlene
Pope, Karl
Porter, Alona

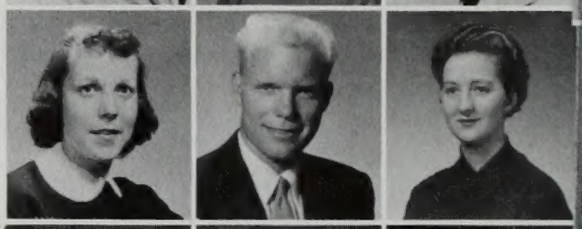

Porter, E. Rell
Porter, ReNae
Potter, Carole Ann
Potter, Glenn
Potts, Lorene
Powelson, Gerald
Poulson, Jerald F.

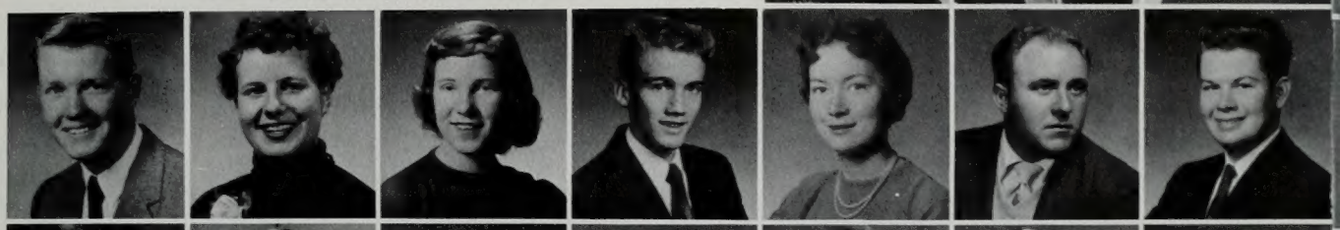

Powelson, Kae
Pratt, David H.
Price, Billy R.
Price, Derrill
Price, DiAnn
Price, Larry
Price, James William

Price, Shirley
Price, Norman L.
Prince, Dale
Pritchard, Robert H.
Probst, Madelyn
Prothero, Walter
Probst, Marilyn

Pryde, Don
Pruett, Norman
Ptomey, Lynne
Pulliam, Priscilla
Purinton, Barbara A.
Pusey, Claudette
Pyper, John R.

Quist, Hugh J., Jr.
Quinton, Peggy Ann
Quinton, Rowell
Radley, Rosalind
Ragonton, Carol Nalani
Rampelt, Carol
Ransdell, O. P.

Rasmussen, Marleen
Ramsay, Kathleen
Rasmussen, Kay N.
Rawlings, Joyce
Rawlings, Richard
Ray, Beverly
Raymond, Lois Hess

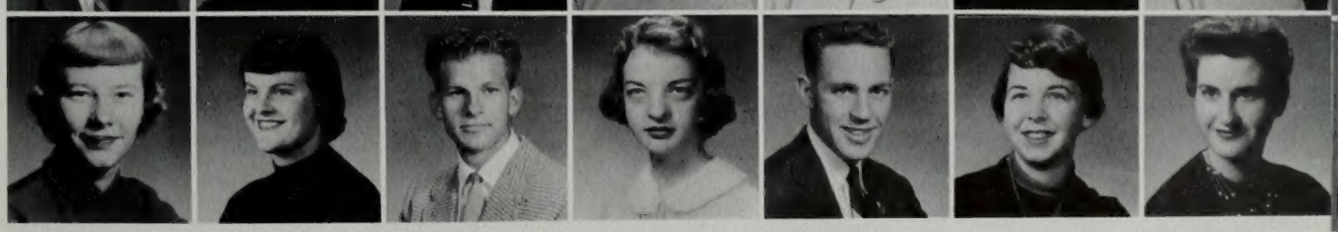

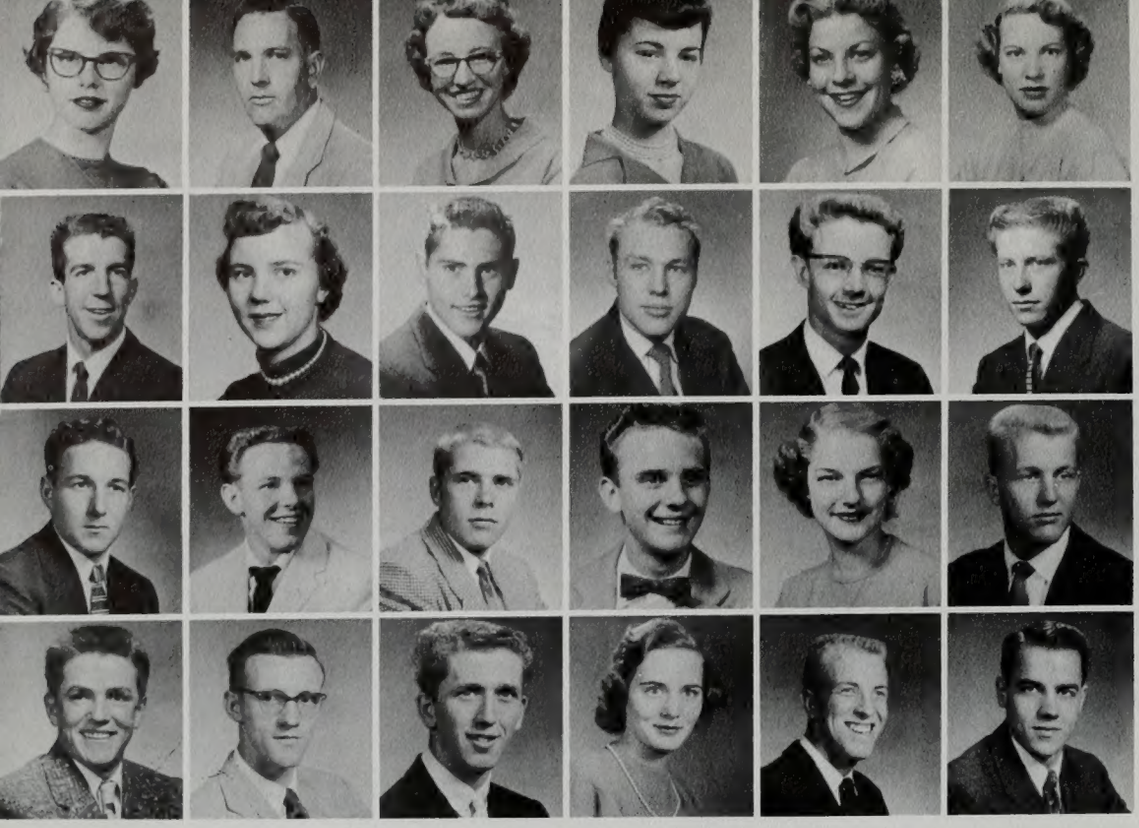

Rea, Joan
Read, Robert Leon
Ream, Dianna
Reams, Joyce
Reaves, Bonnie
Redd, Donna Maria

Reed, Kenneth D.
Redd, Carolyn
Reeder, Jim
Reeve, Orville
Reeves, John P.
Reid, Jack

Reid, Bruce
Reid, Jack
Reimers, Dick
Relyea, Russell E.
Rhead, Rochelle
Rhinehart, Bruce

Remington, Kent
Rhoton, James F.
Rice, Bill
Rice, Lois
Rich, Darwin
Rich, John Milton

re-sc freshmen class

Richards, Barry
Rich, Sherron
Richard, Fred L.
Richardson, Max
Richardson, Sondra
Richins, Irene
Riddle, Dwanna Lee

Ricks, Nedra
Riede, Bonnie Mae
Riggs, John
Riggs, Loretta
Riley, Geraldene
Riley, Mike
Ririe, David

Ritz, Robert
Ririe, Garna
Roberts, Wilford
Robbins, Karolyn
Robbins, Richard
Roberts, Donna Fae
Roberts, Kathryn

Roberts, Richard
Roberts, Virginia F.
Robertson, Mildred R.
Robins, Ellen
Robinson, Camille
Robinson, Crystal Diana
Robinson, Curtis

Robinson, Karl
Robinson, Leona Mae
Robinson, Margaret
Robinson, ReNell
Robison, Karol
Robison, Tonia
Roche, Marlene

DANCING FROM THE ISLES featured the Kia Ora Club during the Polynesian Day assembly.

Rodeback, Wilbur R.
Rockwood, Nancy
Rodriguez, Adam Raul

Rogers, Kenneth E.
Roe, Kenneth V.
Rogers, Dixie

Ramney, Myrna
Rooker, Keith
Romney, Yvonne

Rooks, Oran
Rooks, Johnny
Roper, Warren

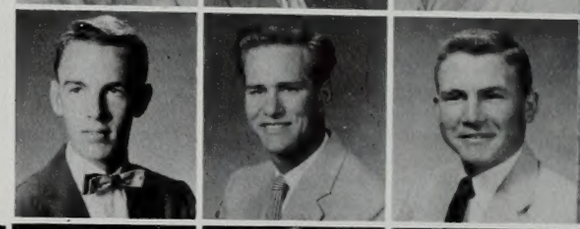

Rose, Diane
Rosenhan, Chad
Rosenlof, Janet
Ross, Janice
Ross, Joan
Roundy, Winifred
Rowan Shirley

Rowberry, Donald
Rowe, Barbara Lee
Rowe, Mary Ellen
Rowland, Guy
Rowley, Ann
Rowley, Kleah
Rowley, Leo

Rowley, Pearl
Rowley, Miland T.
Roylance, Marilyn
Rudbach, Jon A.
Rumph, Larry
Rush, Bill
Russell, Georgia

Russell, Chryl Ann
Russell, Pamela
Russell, Warren Scott
Rust, Dilworth
Sabey, Linda
Safsten, Ron
Sabin, Elaine

Sabin, Ray
Salisbury, RaNae
Salsbury, Larry
Salvesen, Patricia
Sampson, Carolyn
Sanderson, Lloyd
Sandquist, Beverly

Sandstrom, Barbara
Sant, Richard
Sardoni, Larry
Saunders, Ronald
Savage, Henry C.
Saxer, Alton
Scadlock, Arlen

Scanlon, Lee
Schaefer, Henry
Schell, Gerald A.
Schiffman, Doyle L.
Schipper, Donna
Schlappi, Kent

Schmidt, David
Schmidt, Frank
Schneider, Mahrah
Schnepf, Donald
Schofield, Dave
Schmidt, Rosemarie

Scholes, Marilyn
Schubel, Lanore
Schultz, Sandra Anne
Scott, Ethel Lou
Scott, J. Denis
Scott, Anita

Scott, Peggy
Scott, Joseph Keith
Scott, Rulon
Scriver, James W.
Seamons, Blaine L.
Sederstrom, Pat

sc-so freshmen class

Seely, Clair
Seeley, W. Dal
Seely, Doyle
Seifert, Marilyn
Sellers, Harry F.
Seiter, Carolyn June
Senke, Jean

Seymour, Margot
Sharp, Paul
Shaw, Clestia
Shaw, Lorraine
Shaw, Evelyn
Shaw, Robert C.
Shawcroft, Terry

Sheffield, Fay
Shelton, Donald
Shelton, Sharon Gay
Sheridan, Charles Robert
Shimoda, Donna
Shipley, Ann
Shipp, Clair B.

Shoe, Norma Kay
Shipley, Jerrye Mas
Shirley, Rowan D.
Shirts, Addie Uwarda
Showalter, Norman
Shumway, Caroline
Shumway, Carmen

Shurtliff, Myrna
Shumway, Jerry
Shumway, Maretta
Shurtleff, Howard P.
Silk, Roger R.
Sill, William D.
Simat, Mario

BAYRISCHER SCHUPLATTER dance was performed by lederhose-clad men of German Club.

Simmons, Mary Jo
Simonis, Arlene
Simister, Vernon

Simper, Dorothy
Simpkins, Don
Sjoberg, Russell J.

Sims, Jane
Sisemore, Claudia
Skinner, Velda

Skousen, Kenneth W.
Skousen, Kliena Jean
Slade, Thomas E.

Slattery, Patricia
Slater, Cleo Yvonne
Sly, Russell
Smellie, Don
Smith, Albert G.
Smith, Barry M.
Smith, Carlos

Smith, Betty
Smith, Carma
Smith, Edwin
Smith, Dorene
Smith, Evelyn
Smith, Evelyn M.
Smith, Gordon

Smith, Glen Mecham
Smith, Harold
Smith, Janice
Smith, Jasmine L.
Smith, Jerald
Smith, John T.
Smith, Kay Dawn

Smith, Loretta
Smith, Lawrence F.
Smith, Larry D.
Smith, Marilyn
Smith, Nadda
Smith, Patricia M.
Smith, Phillip

Smith, Ray M.
Smith, Sharon
Smith, Sheldon
Smith, Steven L.
Smith, Verleen
Smithson, Rhoda
Smith, Vern G.

Snell, Jay
Snell, Jacqueline
Snell, Robert
Snow, Beora
Snow, Dewean
Snow, Marion
Sobers, Richard

Sorensen, Corinne
Somerville, R. Kedric
Sorensen, Griffith
Sorensen, Irene
Sorensen, Joane
Sorensen, Joyce

Sorensen, Linc
Sorensen, Neva
Sorenson, Roberta A.
Sorenson, Stephen
Sorenson, Denis S.
Soto, Ida

Sorenson, Emma Jean
Soule, Joan
Spaugh, Priscilla
Sperry, Brent
Spradley, Roy H .
Spratling, Coleen

Staker, Alexander
Stay, Carolynn
Staheli, Zera
Stansfield, Ruth
Starr, Sylvia
Steele, Donald

so-th freshmen class

Steele, Jack
Steelman, Donald R.
Stephens, Arthur
Stevens, Carole
Stevens, Donald
Stephens, JoAnn
Stephenson, Maralyn

Stevens, Mont
Stevens, LaRae
Stevens, Luan
Stevens, Sherre
Stephenson, Sue
Stewart, Karen
Stewart, Norma Lee

Stoker, Jimmy
St. Jeor, Camille
Stock, Robert
Stoker, David
Stokes, Eddi
Stone, Cynthia
Stones, Dick

Stone, Dick
Stott, Delmer C.
Strong, Judith
Stout, Robert T.
Strasburg, Bryant
Stratford, Sue
Straubhar, Nola

Streeter, Donna
Stroble, Carita
Strong, Genevieve
Strong, Janet
Strong, Larry
Stuart, Daphne
Summerhays, Janet

MARSHMALLOW TOASTING at Ute pep rally bonfire cooks a red-headed Intercollegiate Knight.

Summers, Rita
Sumner, Dee Ann
Sung, She-il

Sumsion, Carolyn
Sundwall, Peter
Swallow, Charles K.

Sutton, Pat
Swan, Eileen
Swan, Marian

Swasey, Amanda
Swensen, Swen
Sylvester, Judith

Tait, Julie
Tachibana, Nobuyoshi
Tams, Garth L.
Tanner, Gary
Tanner, Nancy Lee
Tanner, Verl
Tanner, Romana

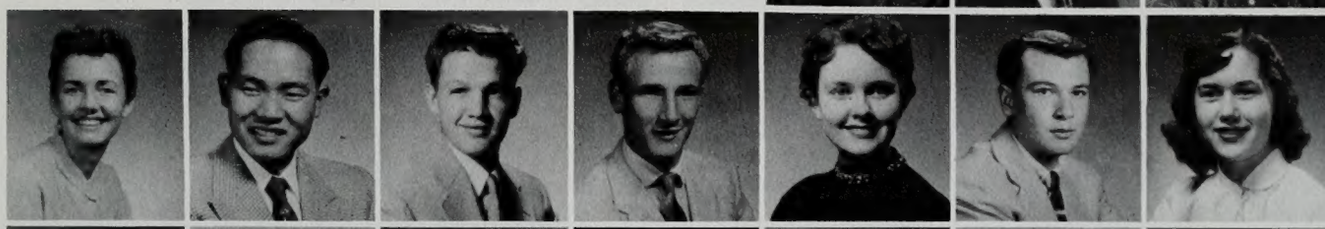

Tasker, Dorothy
Tannler, Phyllis
Taylor, Ann
Taylor, Cornell
Taylor, Idella E.
Taylor, Jack
Taylor, Jerry Lynn

Taylor, Jerald Lynn
Tanner, Maurice M.
Taylor, Jo Ann
Taylor, Kay
Taylor, Lemoyne
Taylor, Linda Gay
Taylor, Owen W.

Taylor, Milton
Taylor, Paul
Taylor, Paul D.
Taylor, Reed
Taylor, Robert L.
Taylor, Sidney
Taylor, Shirleen

Taylor, Wynne Anne
Tebbs, Richard Ray
Teerlink, Annetta L.
Tenney, Gale
Tenney, Roy
Terry, David Ray
Terry, David Reed

Tew, David I.
Thacker, Marilyn
Thacker, Roy
Thaxton, Karen
Thomas, Dick
Thomas, Haynes M.
Thomas, Jon

Thomas, Kenneth R.
Thomas, Neal
Thompson, Carolyn
Thompson, David
Thompson, John V.
Thompson, Roger

Thomsen, Leo
Thomson, Ann
Thorne, Dennis
Thornley, Ela Dee
Thornton, Byron
Thorton, Edith L.

Thueson, Delbert
Thorup, Don
Thueson, Karla Ann
Tidwell, Gary
Tillman, Chester E.
Tingey, Verla

Tippets, Tamara
Tinney, Edwin
Todd, Marna
Tolley, Verle
Tolman, Dee Ann
Tolman, Leonard N.

th-wa freshmen class

Tolman, Rosco N.
Tolman, Wilford J.
Tolson, Melba
Toone, Winona
Towne, Diane C.
Traher, Norman D.
Trane, Paul Morris

Trease, Jackie
Tremelling, Yvonne
Tripp, Anne
Todd, Byron
Troseth, Sandra
Tucker, Janice
Tucker, Reed

Tucker, Thomas
Tuckett, Marilyn
Tuilesu, Eliga A.
Turley, Karen
Turley, Luther Dean
Turner, George M.
Turner, Joe

Tyler, Mary Alice
Turner, Robert B.
Turner, Sherril Ann
Turner, Wesley
Uppencamp, George L.
Urban, Mary
Underwood, LaRae

Vandeburgh, Ann
Uychara, Robert K.
Van Leuven, Janet
Valentine, Gay
Vallozzi, Rosina E.
Vance, Jennie Lou
Vance, Allen

BUTTERFLY CHAIRS around a Heritage Halls fireside provide an ideal situation for studying.

Vanderford, Lee Ann
Van Leuven, Kay
Van Wagoner, Dallas

Van Leuven, Ronald
Varney, Joel
Varney, Kaye

Vaughan, Charles M.
Vastine, Tom
Vaughan, Lois

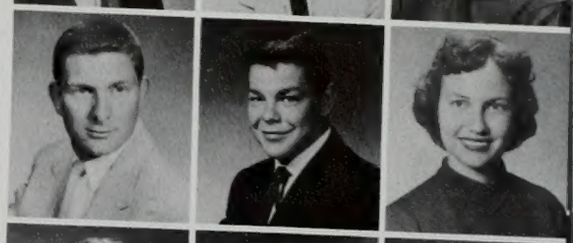

Vaughn, Carolyn
Waddoups, Lela
Waddoups, Connie

Wade, Evanell
Wade, LaRee
Wadsworth, John
Wahlquist, Earl
Wagner, Ruth
Wahlquist, Keith F.
Wahlquist, Wayne

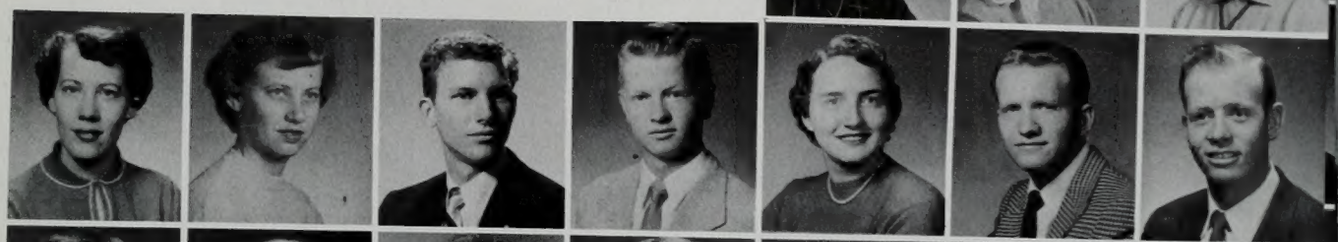

Waite, George A.
Waldvogel, Caryl Ann
Walker, Nadine
Walker, Gail
Waldron, Fredrick Glen
Walker, Glenn R.
Walker, Newell

Walker, Shirley
Walker, Verdon
Wallace, Wanda
Wall, Edwin
Walser, Floyd LeRoy
Walsh, Richard
Walston, Jerry

Walters, Ruthdale
Walthall, Glen
Walton, Paul
Wankier, Beverly
Ward, Emily
Ward, Carol
Wanlass, Geri

Ward, Eric F.
Ward, Elaine Ardell
Ward, Georgeanna
Ward, Irene
Ward, Jackie
Ward, Ron
Ward, Karolyn

Warren, Connie
Wardle, Nedra
Wartena, Carol Joan
Wasden, Lyle L.
Watson, Mary Etta
Watts, Carolyn
Watts, Don

Wayman, Mary Carol
Watts, LaVerne
Weaver, Glenn
Webb, Irene
Webber, Gladys
Weber, Mary

Weese, Sherri
Webster, Dorothy Ann
Weddle, Robert C.
Weidner, Leo A.
Weight, Gloria
Weinheimer, Edith Louise

Weitzel, Ed
Wells, Floyd R.
Werner, Dean J.
West, Joyce
Westover, Rawlin L.
Westra, Janet

Westring, Myrna
Westring, Renae
Whatcott, Jean
Wheeler, Lovel
Wheldon, Carol
Whetton, Velma

wa-zu freshmen class

Whiffen, Henry
Whipple, Cale
Whitaker, Carolyn
Whitaker, Janet
White, Clarolyn
White, Wendell
Whitehead, Marjorie

Whitmer, Lois Ethelyn
Whitford, Beverly Ann
Whitney, Maurice
Whitney, Nedra
Whittle, Ruth
Wickstrom, Corky
Whitworth, Darrell C.

Wilberg, Carl
Widdison, Harold A.
Wilcox, John
Widdison, Rulon Gary
Wilcock, Keith
Wilcox, LuDean
Wilkinson, Clifton B.

Wilde, Waldo
Willden, Jerome R.
Williams, Carol
Williams, Donna
Williams, Eldon Blaine
Williams, Kirk
Williams, Judy

Williams, Noel
Williams, Lynn
Williams, Paul A.
Williams, Peter H.
Williams, Shirley
Williams, Terry Rae
Willis, Judith

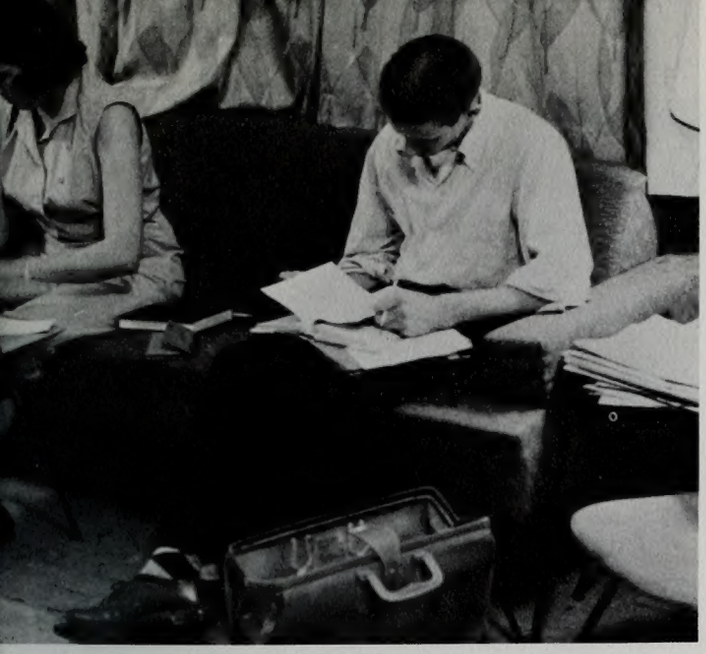

CO-EDUCATIONAL STUDYING in a Heritage Halls living room occupies a lucky male student.

Wilson, Carolyn
Wilson, David F.
Wilson, Gene

Wilson, Elizabeth
Wilson, Kay Lee
Wilson, Jesse Lavern

Wilson, Tracy R.
Wilson, Robert E.
Winegar, Eleta

Winegar, Gary H.
Winkel, Thomas Ray
Winter, Julia

Winkelman, Walt
Winkler, Mary
Winward, Alma H.
Winward, Edward
Wiser, James R.
Wittorf, Robert H.
Wittwer, Jon

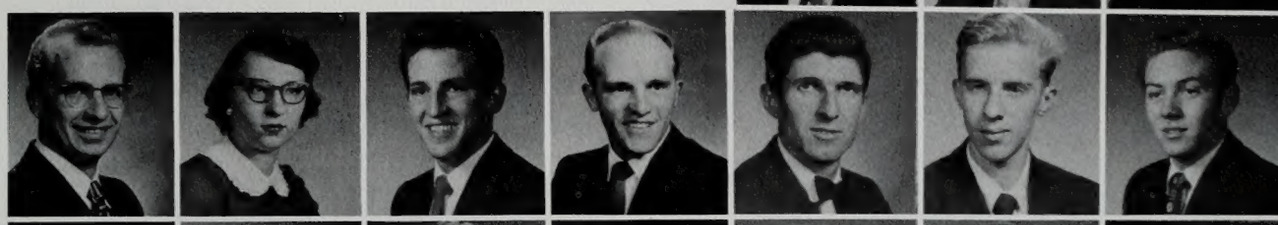

Wolfe, Shirley
Wood, Carol
Wingate, Ray E.
Wood, John R.
Woodbury, Rodney
Woodhouse, Catherine
Woodland, Alfred

Woods, Herbert Dee
Woodruff, Jackson
Woods, Janice
Woodward, John L.
Woodward, Marilyn
Woolf, Gordon A.
Woodward, Ross

Worley, Shirley
Woolwine, Beverley
Worthington, Lois
Wright, Carol
Wright, Dale
Wright, Donald
Wright, David

Wright, Gerald D.
Wright, George
Wright, Janet
Wright, Marilyn Lee
Wright, Philip
Wright, Sharon
Wright, J. Lewis

Yates, Jackie
Yorgason, Lorelle
Young, Betty
Young, Cleon
Young, Deanna
Youngkeit, Louie G.
Young, Kathleen

Younker, Robert I.
Zander, Karen
Zielinski, Judie
Zinn, Ray
Zirker, Ardis
Zitting, Ronald
Zuppann, Eleanor A.

FROSH CHEERLEADERS were Sherrel Butler, Terry Williams, Keith Barrett, Sharon Ford. Absent from picture is Wynston Sumpter.

JUNIOR AWS COUNCIL were, front, Chryl Russell, Gay Valentine, Norene McClellan, president Sherrel Butler, Yvonne Romney, Paulie Lauper. Middle row, Nancy Deputy, Marilyn Woodward, Marcia Black. Back row, Joyce Hiatt, Virginia Hiatt, Virginia Johnson, Ann Taylor.

freshmen class activities

FROSH ACTIVITY CARDS and necessities were sold during Cub Week.

STORK CARRYING FOOTBALL was the Freshman entry in Homecoming Parade.

DUNKED FRESHMAN got that way for not participating in Y cleaning.

SENIOR COURT scenes shown in two pictures above were typical of the punishment meted out to unruly frosh who didn't obey Cub Week orders.

Bushman, Boyd B.
Bush, Gary
Bushman, Clarence
Bushman, Margaret Ann
Butler, Marilyn
Bushman, Curt

Butler, Donna
Butler, Dennis
Butler, Pat
Butler, Sherrel
Buxton, Claron
Butler, Sandra

Bystrom, Emil, Jr.
Cagle, Jeanne
Caldwell, Colleen
Caldwell, Colleen
Call, Ara O., Jr.
Calder, Kenneth E.

Call, Diana L.
Call, Lois
Call, Robert Leon
Call, Ronnie Loree
Call, Sharon
Callister, Thomas

new students

Aase, Kristian
Abercrombie, Charles L.
Ackerman, Karleen
Ahn, Dongbang
Allred, Darrel T.
Anaya, Lupe

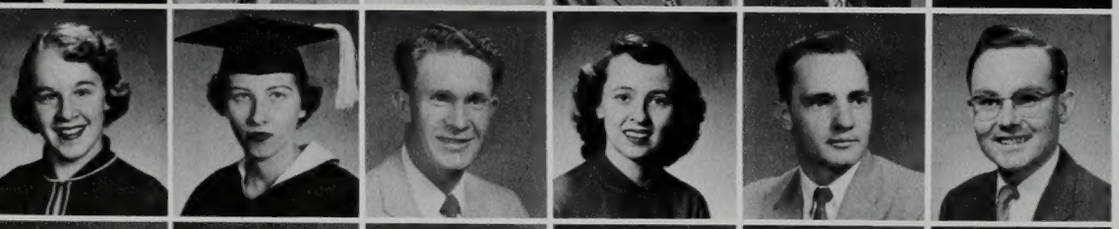

Anderson, Lynn
Anderson, Ruth
Andrews, Eldon V.
Argyle, LaVinia
Ashby, Stephen D.
Ashcraft, Verl

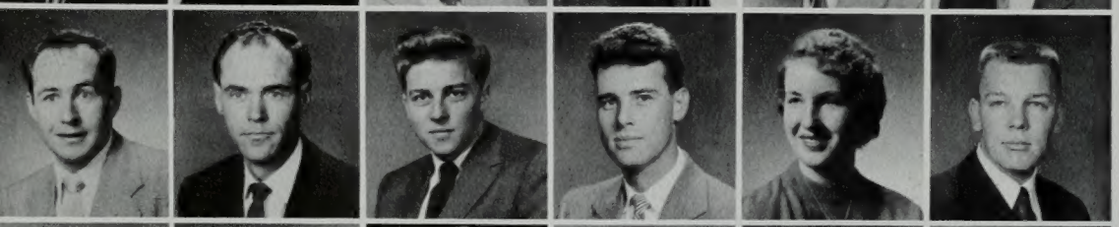

Atkinson, Nilo
Babcock, Orel
Bagley, Terrence
Bain, Walter
Bartley, Gail
Beach, Roy

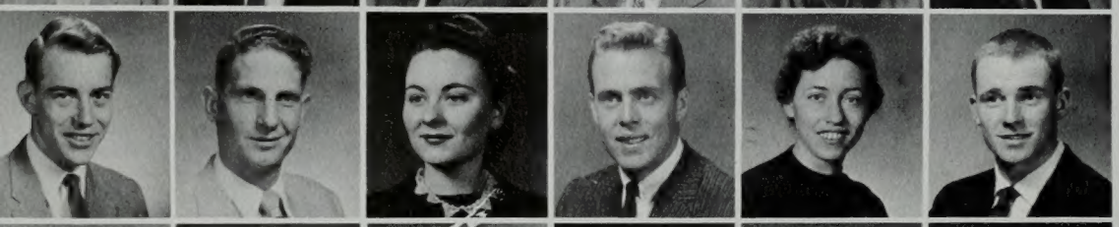

Bassett, William Lynn
Beazer, Morgan
Bell, Cherie
Benson, Richard
Berry Nina
Biggs, Billie

Bertoch, Janice
Bingham, Jay D.
Bird, Beverly
Bischoff, Gordon
Blackburn, Lily
Bittner, Karen D

Blair, Kenneth
Blanchard, Farrell
Blodgett, Joan
Blue, Carl
Bond, James
Boots, William J.
Bonser, Margie

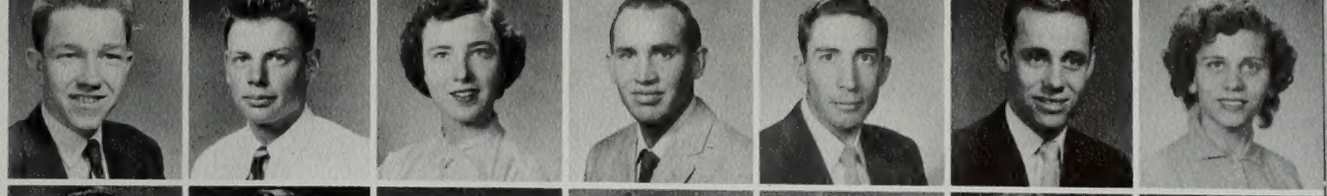

Bown, Bruce V.
Boyer, Milan
Brown, Bill
Bryson, Lawrence L.
Bullock, Gerald
Burmester, Delores
Burrell, Bretta

Burns, Noel E.
Burrell, Gordon
Burton, Janet
Burton, Leo H.
Bush, Myrna
Byers, Kenneth Wayne
Campbell, Lyman

Caldwell, A. LaMoyne
Carter, Don Clyde
Carlson, Darlene
Carlstrom, Inga-Lena Constance
Casper, LaVerne
Castillo, Jorge I.
Chambers, Carolyn

Chipman, Alice
Chase, Dolores
Christensen, Eugene
Christensen, Gladys L.
Claridge, Diane
Clark, Ralph
Clegg, Alene

Collet, Wanda
Connell, Rosemary
Connelly, Earl
Connors, Roger
Converse, Roger
Cordon, Rula
Crandall, Don A.

Crapse, Warren F.
Crandall, Sue Dette
Craven, Frank L.

Crook, John
Crosby, Alden
Crosby, Harry

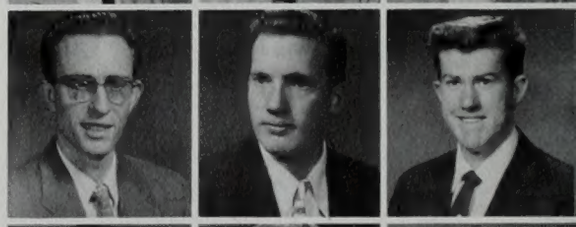

Doyle, Joseph Patrick
Crowther, Arven J.
Dean, Nowlan K.

Decker, Jerry
Decker, Gladys
Decker, Rey M.

SENIOR CLASS FLOAT depicting a Mississippi paddlewheeler won the second class in Sweepstakes.

De Dios, Audrey
Dray, Jo Ann
Du Bois, Jacueline
Dunford, Kent
Ferre, Macksene
Ferrin, Ross
Fordham, James Carl

Flygare, Norma
Foster, Diane
Fowles, Robert V.
Frisbey, Carol J.
Frisbey, Jerry
Gallup, Norman Ray
Gardner, Lawrence

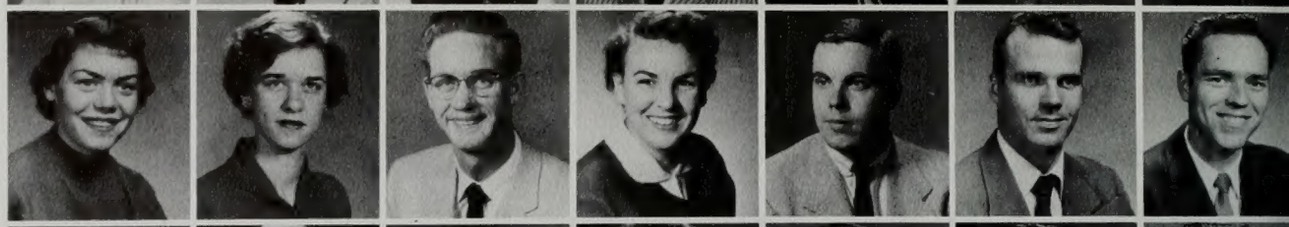

Gilmore, Leola
Glazier, Luana
Goates, Irene
Gordon, Janice
Hair, LaMar
Hale, Gerald A.
Hall, Richard

Halls, Lyle
Hanson, Craig
Harden, Bryan
Hardisty, Joan
Harrison, Jane
Harward, Carol
Hawkes, Gene

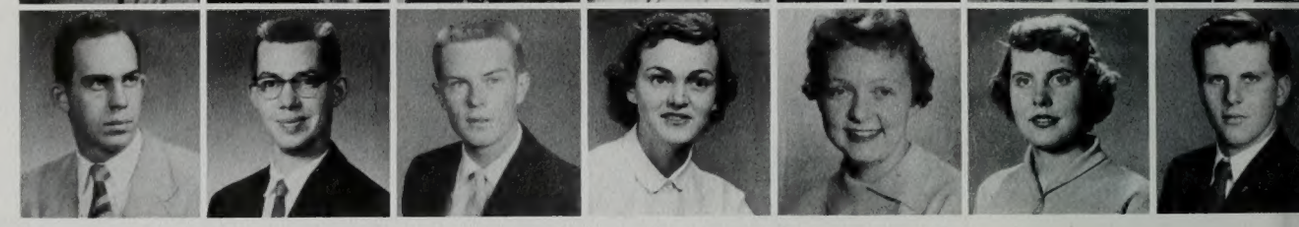

new students

Heath, Frank
Haymond, Jay
Helm, Blanche
Hickerson, Larry
Hill, Paul M.
Hoggard, Shirley

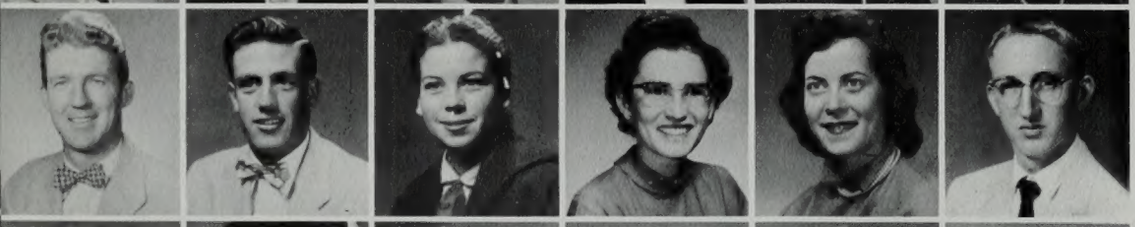

Holt, David
Holmes, Don
Hood, Betty Jo
Hortensia, Macias
Hotchiss, Elizabeth
Houghton, Delbert L.

Hoxie, Shirley
Huerta, Dolores
Hull, Jay
Jacklin, Mary Lue
Jackson, Nancy
Jacobson, Larry L.

James, Verla
Jarman, Dale A.
Jensen, Donald E.
Johnson, Garney
Jensen, Louis
Johnson, Lidge

Johnson, Jay K.
Johnson, Margaret
Jones, Ada Ruth
Jones, Lorraine
Kalwies, Brunie
Judd, Ronald

Kim, KiChuen
King, Gerald
Kinzel, Kenneth W.
Knighton, Ronald L.
Knudson, Sandra
Kolste, Christ Edward
Kopinsky, Michael

Krantz, Michael
Kuhni, Arlin V.
Lakin, Howard
Larson, Don
Lawton, Frank
Larson, Kenneth
Linde, Yvonne

Loveland, Lois
Lindsay, Ben
Lindsey, Margaret
Lyman, Joe
Madison, Marion
Marshall, Ray
Martinez, Jesus Narvaez

Mason, Yerda
Maycock, Sandra
McClellan, Grant
McInnes, Murray S.
McIntosh, Gordon
McKay, Mary
McMahon, F. Dean

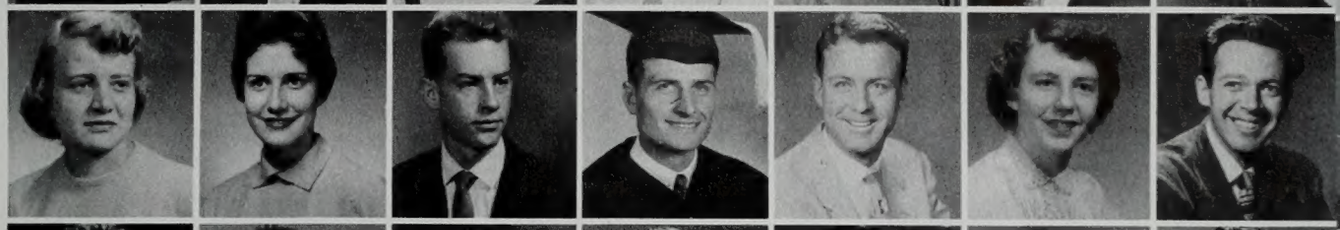

Mecham, Gwen
Merrill, Wayne
Mickelson, Hattie Lu
Miller, Reed K.
Minson, Joy
Morgan, Jerrold
Moscrop, Richard

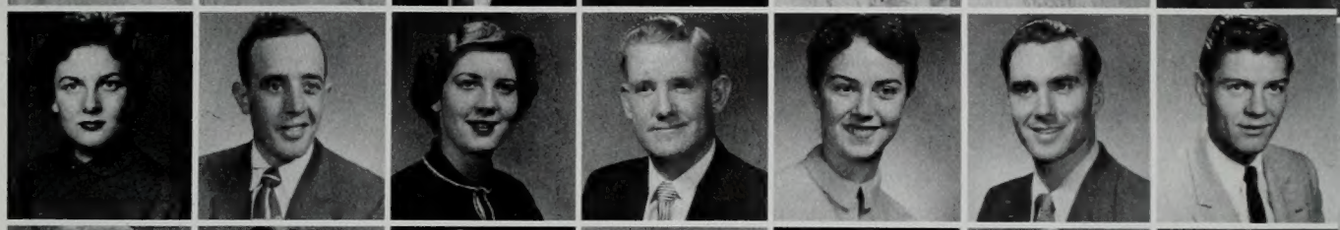

Musig, Merial
Myers, Marilyn
Nelson, Marlene
Nelson, Marvin
Newton, Wallace S.
Nicholes, Gary
Nichols, Dan

Nielsen, Lou Dell
Nielsen, E. Paul
Nielson, Ronald F.

Nielssen, Gordon Walvik
Nielson, Ruth
Nock, George

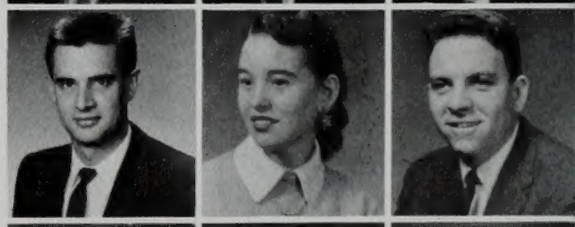

Oates, Ernest
Ohsiek, David
Olsen, LaDeane

Olsen, Preston
Orton, F. L.
Orton, Renae

SHOWING THEM HOW, new BYU head football coach Harold Kopp demonstrates in spring practice.

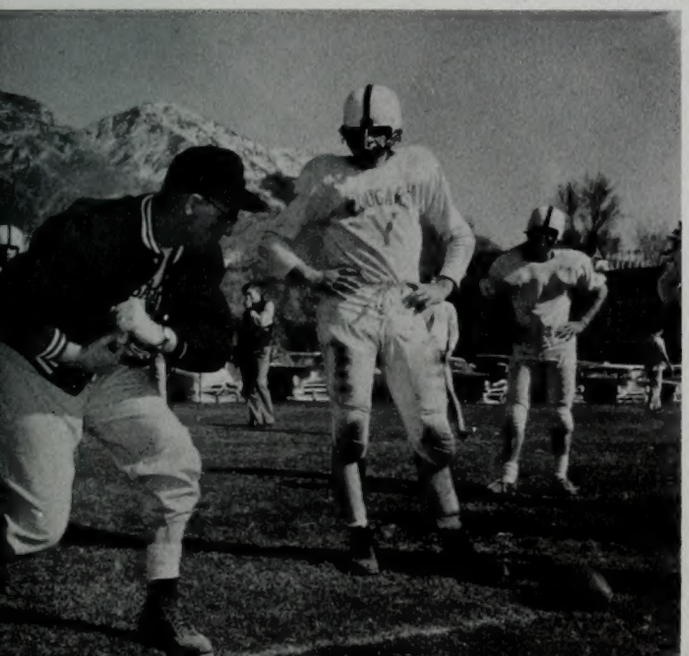

Packham, Willis A.
Packer, Eileen
Paddock, Alice
Paget, John
Papenfuss, Joseph Kay
Park, Ivan J.
Parkinson, Ray

Patten, Thomas J.
Pearson, Dean N.
Pearson, Janis
Perkins, George W.
Perkins, Marjorie
Petersen, Paul Robert
Petersen, Rex W.

Petersen, Ronald
Peterson, Charles L.
Peterson, Cloyd
Pettit, Robert Dean
Pope, Philip D.
Pippert, J. Hal
Pitcher, Sandra

Porter, Laurel D.
Pope, Valda L.
Poston, Donald C.
Poulsen, Ronald
Poulson, Jennie Lin
Powell, Arlene
Powell, Don R.

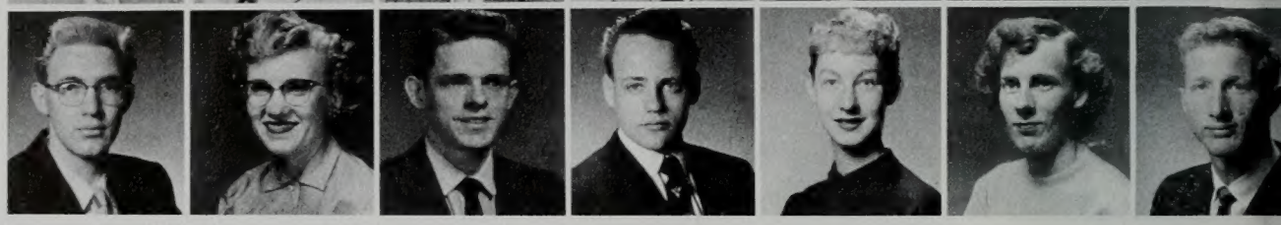

new students

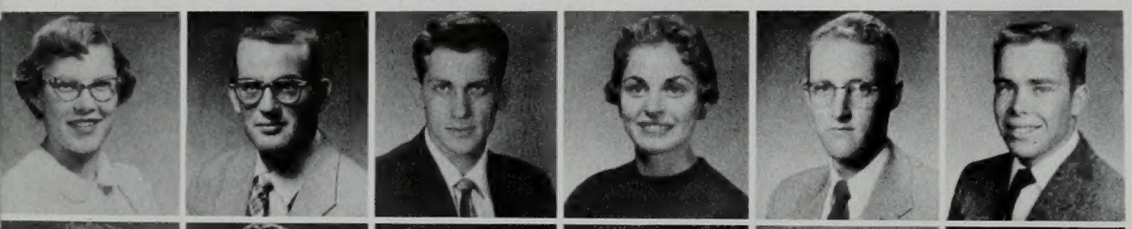

Powell, La Verne
Pratt, Richard W.
Preece, Bruce E.
Price, Charlene
Ragsdale, Ronald O.
Rather, Douglas

Rawlins, Claude D.
Ray, Al
Rayster, Nancy
Reeves, Donald L.
Reich, William S.
Reneer, Margie Ann

Richardson, Theral B.
Richens, Lorn S.
Robb, Renee
Roberts, Cecil L.
Roberts, Don W.
Robinson, George G.

Robson, Ellen
Roether, Judith
Roundy, Le Nore
Rowley, Clayton
Sainsbury, Theron D.
Sanderson, James W.

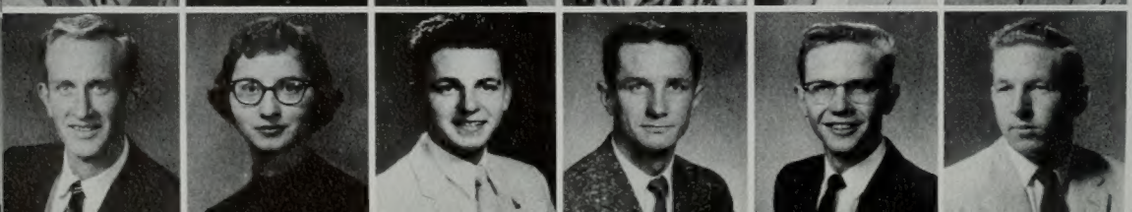

Schetselaar, Gordon
Schow, Luana
Schulthies, Karl
Seeley, Joe
Seeley, Robert
Sharp, Jerold L.

Shields, Earl D.
Short, Marjory
Shumway, Keith A.
Simmons, Donald
Simper, Geniel
Sirstins, Mary
Skeen, LaMar W.

Slaughter, Larry O.
Sloan, Marilyn
Smedley, Milton B.
Smith, Lyle J.
Smoot, Owen A.
Snow, Lillian
Snow, Orlo

Sperry, Joan C.
Staats, Richard C.
Stephens, Keith
Stevenson, Bud L.
Stewart, Scott
Stice, Carolyn
Stock, Floyd

Strawn, Alfred
Stokes, Mirl Wynn
Svade, Richard H.
Taylor, James Scott
Taylor, Neal
Thaxton, Arlynn
Thompson, K. Donald

Thom, James Derrick
Thompson, Kent
Thornton, Vernal
Thueson, Larry
Tidwell, JoAnn
Timms, Dixie
Tribett, James

Twenten, Georgine Ellen
Udall, Sam
Utey, R. Kent
Van Orman, Norene
Van Wagoner, Charles J.
Van Wagoner, Elizabeth S.
Vaughn, Ron

Watts, Everett H.
Vogel, Sally
Weathermon, Don
Weinheimer, Gerald

West, Zola
Whitesides, Stewart
William, Don Adams

Williams, Jerry
Winter, David Alvin
Wray, Gerald

Wright, Catherine Elaine
Wynn, Carol R.
Wynn, Elston H.

JUST BROWSING for a favorite author or subject was a pleasant diversion for readers.

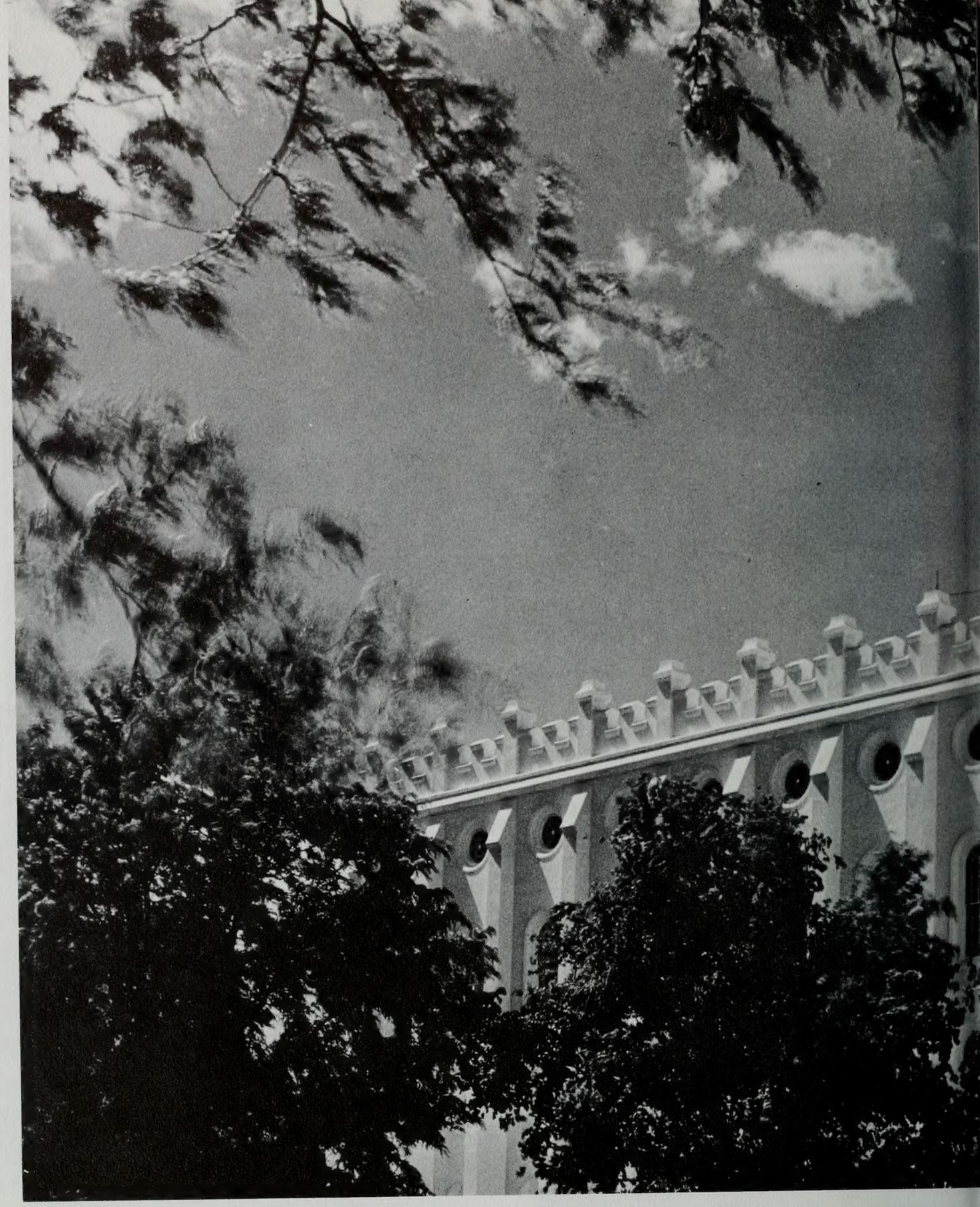

in memorium

. . . of Albert M. Sconberg, 22-year-old junior from Bountiful, Utah, who died in a Salt Lake City hospital January 21, 1956, of nephritis.

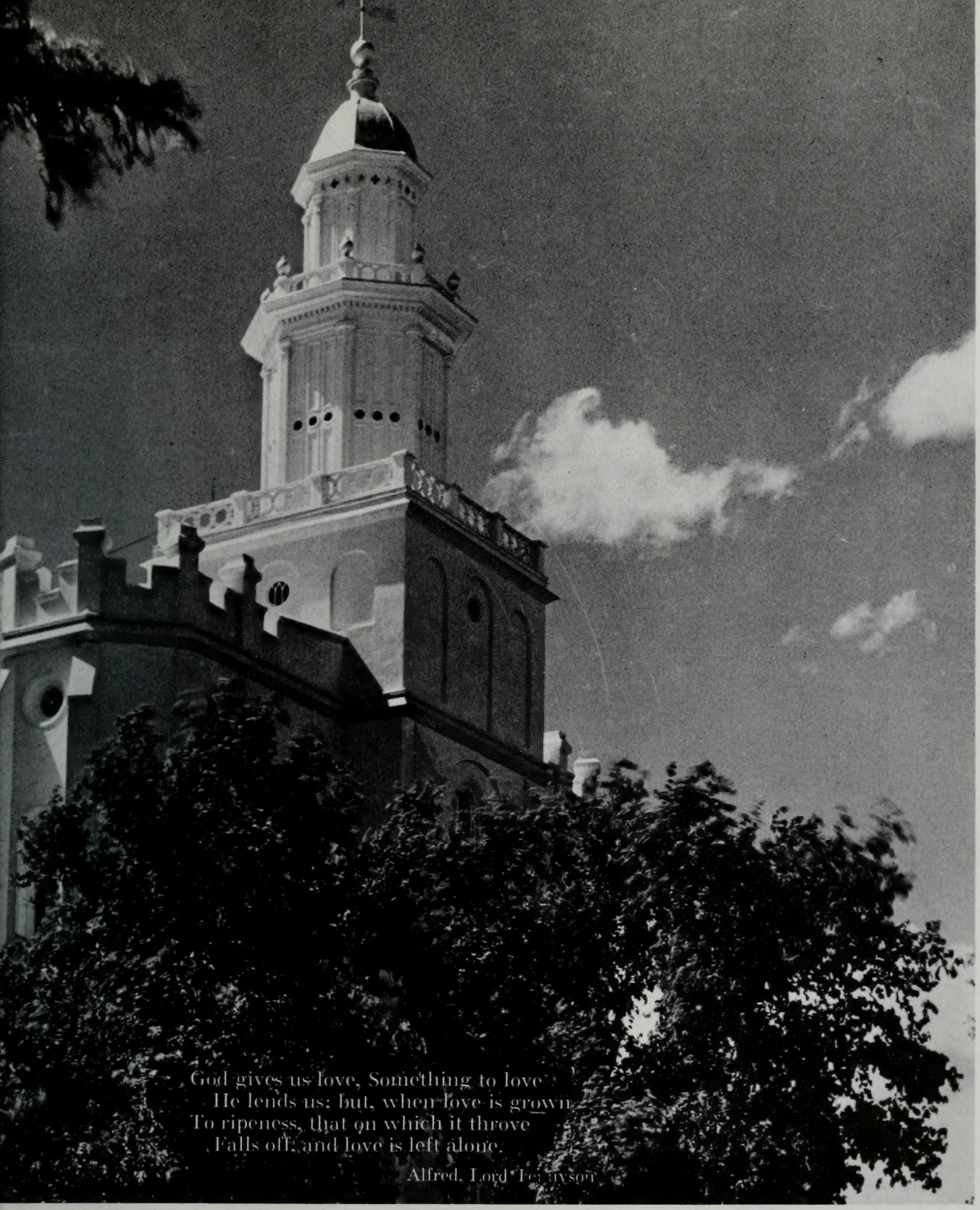

. . . of Dayton C. McGregor, a 23-year-old freshman from St. George, Utah, who died Christmas Day, 1955, near, Washington, Utah, in an automobile accident.

. . . of Carrol Memmott, 18-year-old freshman, who died at her home in Roosevelt, Utah, October 23, 1955, of leukemia.

general index

ACKNOWLEDGEMENTS 456

ACTIVITIES
- Autumn Leaf Hike 30
- Banyan Ball 43
- Belle of the Y 46
- Bibler Bounce 42
- Campus Chest Week 29
- Christmas Drive 36
- Elections 54
- Engineering Week 49
- Fite Night 48
- Frosh Week 28
- Hello Week 26
- Homecoming 32
- Inaugural Ball 55
- Junior Prom 52
- Leadership Conference 24
- Leap Year Dance 44
- Military Ball 45
- Mistletoe Frolic 37
- Orientation Week 25
- Preference Ball 35
- Quarter Highlights 38
- Registration 27
- Snow Carnival 40
- Songfest 50
- Sophomore Loan Fund 31
- Special Events 56

ADMINISTRATORS
- Church Leaders 148
- Department Heads 152
- Faculty 167
- University Presidents 150

BANYAN PERSONALITIES 60

BYU STAKE 199

CAMPUS SECTION 14

CLASS ACTIVITIES
- Freshmen 412
- Sophomores 368
- Juniors 340

CLASS OFFICERS
- Freshmen 371
- Sophomores 343
- Juniors 325
- Seniors 301

CLASS PICTURES
- Freshmen 372
- Graduates 320
- Juniors 326
- New Students 414
- Sophomores 344

COLLEGES
- Biological and Agriculture 153
- Commerce 152
- Education 155
- Extension Division 162
- Family Living 160
- Fine Arts 154
- Graduate 162
- Human. and Soc. Sciences 156
- L. D. S. Business College 163
- McCune School of Music 163
- Nursing 161
- Phys. & Eng. Sciences 157
- Recreation, Health, & Physical Sciences 159
- Religion 158

DEDICATION 454

DRAMA
- Country Girl 106
- Darkness at Noon 105
- Dial "M" for Murder 100
- Dublin Players 101
- I Remember Mama 104
- Lute Song 103
- Richard II 102
- Rigoletto 99
- Sweethearts 98

INDEX
- Faculty 423
- General 422
- Student 424

L. D. S. BRANCHES 198

LYCEUMS 107

MUSICAL ORGANIZATIONS
- A Cappella 76
- College Chorus 78
- Concert Band 92
- Madrigal Chorus 80
- Male Chorus 82
- Marching Band 144
- Opera Workshop 84
- R. O. T. C. Band 96
- Symphony Orchestra 90
- University Chorus 88
- Varsity Band 94
- Women's Chorus 86

ORGANIZATIONS
- A. C. E. I. 243
- Alcyone 268
- Alpha Lambda Delta 228
- American Chem Society 253
- Arizona Club 248
- Arnold Air Society 222
- Athenians 270
- Bear Lake 249
- Blue Keys 214
- Brickers 272
- Brigadiers 274
- B. Y. U. Stockmen's 234
- Cache Valley Club 250
- California Club 251
- Cami Los 276
- Canadian Club 252
- Cesta Tie 278
- Chemical Engineers 235
- Civil Engineers 244
- Commerce Club 244
- Cougarettes 208
- Danish-Norwegian 255
- Delta Phi 224
- Dixie Club 254
- Fidelas 279
- Fogliters 254
- Forensic Association 236
- F. T. A. 237
- Gamma Phi Omicron 230
- Hawaiian 256
- Home Economics Club 245
- Industrial Arts Club 239
- Intercollegiate Knights 210
- Kappa Debonaires 280
- Kia Ora Club 257
- Lambda Delta Sigma 226
- Lancers 286
- Montana Club 255
- Nautilus 282
- Nevada Club 258
- New Mexico Club 258
- Orchesis 238
- Oregon 259
- O. S. Trovata 284
- Phi Chi Theta 231
- Phi Eta Sigma 232
- Phi Mu Alpha 247
- Press Club 245
- Pre Veterinarian Club 240
- Ri Veda 287
- Rodeo Club 241
- Saber Flight 218
- Saxons 267
- Shomorah Kiyel 223
- Sigma Alpha Eta 233
- Snow-Sanpete Club 261
- Soccer Club 246
- Sociology Society 247
- Sponsor Corps 220
- Spurs 212
- Swedish Club 260
- Tausigs 288
- Texas Club 260
- Theta Alpha Phi 246
- ToKalon 290
- Uintah Basin Club 262
- United Staters 263
- Val Hyric 292
- Val Norn 294
- Vikings 296
- Washington Club 265
- Weber Club 264
- White Keys 215
- Y Calcares 216
- Y Judo Dojo 242
- "Y"oming Club 266

PUBLICATIONS
- Banyan 190
- Photo Studio 193
- Press 193
- Universe 187
- Wye Magazine 186

ROYALTY
- Banyan Queen 66
- Belle of the Y 67
- Friendliest 71
- Homecoming Queen 68
- Preferred Men 72
- Snow Queens 70
- Sophomore Loan Fund 69

SPORTS
- Baseball 136
- Cheerleaders 145
- Coaches and Directors 112
- Frosh Basketball 128
- Frosh Football 119
- Golf 130
- Intramurals 138
- Songleaders 145
- Tennis 131
- Track 132
- Varsity Basketball 120
- Varsity Football 114
- Women's Sports 142
- Wrestling 129

STUDENT LEADERS 174

faculty index

A

Aamodt, Leonard C., 167
Alder, Lorna C., 167
Alder, Zane, 167
Allen, A. Lester, 167, 201
Allen, Mark W., 156, 167
Allman, Verl, 167
Allred, Mildred, 167
Allred, R. Chase, 167
Alward, Mignon H., 167
Andersen, H. Verlan, 167
Andersen, Rayola H., 167
Anderson, Daryl, 167
Anderson, Eloise R., 167
Anderson, Keith P., 167
Anderson, Leland, 167
Anderson, Richard, 167
Anderson, Vivian, 167
Ashton, Clarence D. 153
Andrus, J. Roman, 154, 167
Atkinson, Charles L., 39, 112, 114, 115, 117, 118, 167

B

Babcock, Hyrum J., 167
Bailey, Dale S., 167
Ballif, Ariel S.
Ballou, Richard E., 95, 167
Bangerter, Blauer L., 167
Bankhead, Reid E., 167
Barker, James L.
Barlow, Francis P., 167
Barlow, Irene S., 167
Barlow, Irene S., 167
Barnett, Owen L., 167
Barney, Vermon S., 42, 167
Barrett, Ivan J., 167
Bartholomew, Davis, 167
Bauer, Edith B., 167, 237
Baxter, Leland K., 167
Beck, D Elden, 167
Beck, Jay V., 167
Beckham, Raymond E., 164, 167, 204
Belnap, B. West, 159, 168, 205
Bendixsen, Grant D., 168
Bennett, Archibald F.
Bennion, Marion, 160, 168
Bentley, Anthony I., 168
Bentley, Joseph T., 152, 168
Berrett, William E., 150
Berry, June E., 169
Berryessa, Max J., 168, 243
Bissell, Harold J., 157, 168
Black, Jesse R., 168, 237
Black, Melva R.
Blackham, Angus U., 168
Blake, Lt. Col. Rulon D., 157
Bloom, Ruth S., 168
Boel, Joseph M., 168
Booth, Lillian C., 165, 168
Bos, Jacob, 168
Bowers, Winnifred
Boyle, C. S., 168
Brace, William R., 169
Bradford, Reed H., 154, 156, 169, 247
Brimhall, Willis H., 168
Britsch, Florence, 168
Britsch, Ralph A., 168
Broadbent, H. Smith, 157, 168
Brooks, Melvin, 168, 203
Brough, Rulon, 168
Brown, Billings, 168, 235
Browne, Arthur D., 166, 169
Brownlee, Robert S., 169
Bryner, Loren C., 168
Bryner, Maurine
Buggert, Gustav F., 168
Bullock, Kenneth C., 168
Bunker, Robert E., 112, 126, 128
Burmingham, Olive K., 168
Burrup, Percy E., 168
Bushman, Grant M., 168
Bushman, Jess R., 168
Butt, Newbern I., 169
Butterworth, Edwin, 164, 169
Buttle, Faye J., 169

C

Caine, Julia, 168
Calder, Glen H., 168
Calderwood, Jo Ann, 168
Caldwell, Gaylon L., 168
Callahan, Sterling G., 155, 168
Campbell, Jeannie
Candland, Dorothy N., 168, 237
Canning, Ray R., 168, 247
Cannon, Clawson, Jr., 168, 247
Cannon, Mark, 168
Carle, Wayne M.
Carpenter, George R.
Carr, William C., 165, 168
Chandler, Samuel C., 168
Chapman, L. Bernice, 161, 168
Cheney, Thomas E., 168
Christensen, Earl M., 168
Christensen, Edward L., 168
Christensen, Leonard E., 165, 168
Christensen, Lillian A., 168
Christensen, Parley A., 168
Christensen, Ross, 168
Clark, Bruce B., 168
Clark, Harold G., 162, 168
Clark, Herald R., 107, 152, 168
Clark, James R., 168
Clark, J. Rueben, III
Clark, Marden J., 168
Clark, Monroe H., 168
Clark, Selby G., 165, 168
Clarke, A. John, 168
Clegg, Lula, 162
Clinger, Morris M., 168
Cochran, Thelma, 168
Compton, Lane A., 168
Corbridge, Ivan L., 153, 168
Cowan, Cyntha A., 168
Cox, Soren F., 168
Craig, Marshall R., 168
Crandall, Bliss, 164, 168
Crandall, Lars G., 152, 169
Croft, Evan M., 169
Crowton, David M., 113, 114, 115, 118, 119, 169
Cummings, Benjamin F., 169
Curtis, Brandt, 169
Curtis, Sgt. Clayne, 169

D

Daines, Delva, 169
Darais, Alex B., 169
Davidson, Bertha B., 169
Davies, Joseph K., 169
deJong, Gerrit, Jr., 154, 169
Dixon, Fred W., 112, 130, 131, 169
Dixon, Owen G., 112, 115
Domgaard, Mignon
Donaldson, David M., 169
Donaldson, Lena M.
Downing, Lester N., 169
Doxey, Roy W., 158, 159, 169
Duffin, B. Keith, 165, 169
Dunn, Norman, 169, 246
Dyer, William, 169, 201, 247

E

Earl, Don L., 37, 84, 86, 169
Eastmond, E. John, 169
Edlefsen, Blaine E., 169
Edwards, William F., 150, 152
Egbert, Robert L., 155, 169
Ellsworth, J. Orval, 169
Empey, La Mar, 169, 247
Evans, David L., 169

F

Farnsworth, Dean B., 169
Farnsworth, Raymond B., 153, 169
Faux, Georgia C.
Fielding, R. Kent, 169
Firmage, David A., 169, 244
Fisher, Albert L., 169
Fisher, Flora D., 169
Flake, Chad J., 169
Flandro, Royce P.
Fletcher, Harvey, 157, 169
Fletcher, Harvey, Jr., 169
Fuerstner, Carl, 169
Fuhriman, Dean K., 169, 244

G

Gagon, Glen
Gamett, Lavell C., 153, 169
Gardner, Elizabeth L., 169
Gardner, John H., 169
Gates, Crawford, 26, 37, 89, 169
Geertsen, O. Norman, 169
Gibson, M. Carl, 169, 200
Gledhill, Preston R., 169
Glover, Geraldine, 169
Goates, J. Rex, 169
Grass, Nan O.
Green, John A., 169
Grindstaff, Lt. Philip, 169
Grow, Stewart L., 164, 169
Gubler, Donworth, 169
Gulbrandsen, Norman, 37, 83, 86, 169, 247
Gunn, Richard L., 169
Geertsen, O. Norman, 269
Guymon, Fred Edgar, 169

H

Hafen, Leroy R., 159, 170
Hafen, William J., 138, 158, 170
Hales, Richard W., 170
Hales, Wayne B., 157, 170, 202
Hall, David
Hall, Tracy, 170
Hallam, Merrill J., 153
Halliday, John R., 154, 170
Hamblin, Lawson O., 170
Hammond, May C., 171
Hansen, Harold, 154, 164
Hansen, Ralph, 170
Hardy, Kenneth R., 170
Harris, James
Harris, M. Maurine, 170
Harrison, Bertrand F., 153, 170
Harrison, William B.
Harston, Marlow R., 170
Hart, Anna B., 170
Hart, Charles J., 158, 170
Hart, Edward L., 171
Hartvigsen, Jack A., 171
Hartvigsen, Milton
Haupt, Floyd E., 170
Hawkins, Richard E.
Hayes, John E., 170
Haymore, Franklin R., 170
Hayward, C. Lynn
Heaton, Alma, 158, 170
Hellewell, Robert B., 170
Hilton, Lynn M., 162, 170
Hinman, Beth S., 170
Hintze, Lehi F., 171
Hintze, Royal Sears
Hodson, Harry, 171
Holbrook, Leona, 142, 158, 159, 170
Hommer, Amelia
Horton, Frank, 170, 256
Horton, George A., Jr., 170
Howell, Robert J., 170
Hoyt, Gordon D., 170
Hunt, Jay Byron, 170

I

Isaksen, Henry L., 25, 170, 176

J

Jackson, Orrin H., 164, 171
Jacobs, Briant S.
Jacobs, Margaret S., 170
Jahraus, Agnes
Jakeman, M. Wells, 156, 170
Jenny, Martha R., 170
Jensen, Christen, 170
Jensen, Mary B., 158, 170
Jensen, Vern H., 170
Jenson, Edgar M., 170
Jenson, Gloria Dawn, 170
Jewell, Ethel Lee, 170
Jex, J. Lorin, 170
Johnson, Alan P., 170
Johnson, Eldred A., 170
Jones, Garth N., 170
Jonsson, Helen B.
Jonsson, Jens J., 157, 170
Jorgensen, Eleanor, 160, 170
Jorgensen, Jean, 170
Judd, Edna Bennion

K

Keeler, Joseph J., 170, 247
Kimball, Edwin R., 112, 158
Kimball, C. Rodney, 128, 170
Knight, Hattie M., 170
Kohler, Marion
Krider, Mary A., 170

L

Larsen, B. F., 170
Larsen, Don H., 153, 170
Larsen, Vernon W., 170
Larson, Gustive O.
Latimer, Beulah, 170
Lawrence, James
Laycock, Harold, 170
Laycock, Ralph G., 37, 93, 170
Layton, Robert L., 170
Lewis, Ben E., 166, 170
Lewis, George L., 170
Lloyd, Wesley P., 65, 166, 170
Ludlow, Dan

M

Mabey, Melvin P., 171
Madsen, Farrell D., 171
Madson, Parke, 171
Maeser, Georgia, 171
Marshall, Milton, 157, 171
Mecham, Merlin, 171
Meibos, Richard L.
Memmott, Evan J.
Mercer, Winston, 171
McAffee, Boyd, 170
McConkie, Don L., 170
McCracken, Cleo, 165, 170
McIff, Lyle H., 170
McKell, William E., 171
McKendrick, John E.
McKinley, Lynn A., 171
McKnight, H. Neil, 171
McKnight, Kent H.
McNamara, Delbert, 171
Miller, Elmer, 152, 171
Miller, Elva K., 171
Miller, Karl A., 171
Miller, Martin L., 171
Moffitt, J. Weldon, 171
Moffitt, J. C.
Monson, Samuel C., 171
Morley, Alonzo J.
Morrell, Norma T., 171
Morrill, A. Reed, 171
Morrill, Damaris S., 171
Morris, Lawrence, 153, 171
Murdock, Joseph R., 171

N

Nagele, Margaret F., 171
Nalder, Wallace K., 114, 115
Nash, Jay B., 39, 139, 158, 171
Nelson, Glen T.
Nelson, Roscoe, 171
Nibley, Hugh W., 171
Nicholes, Henry J., 171
Nicholes, Joseph K., 171
Nicholes, Max M., 171
Nielsen, T-Sgt. Alfred, 171
Nielson, Eve, 171
Nordgren, Quentin, 171

O

Oak, Cecil R., 171
Olpin, J. Lloyd, 171
Olson, Ernest L., 171
Openshaw, S-Sgt. Gordon, 171
Orrock, Scott, 171

P

Pardoe, Kathryn B., 171
Pardoe, T. Earl
Parker, Clyde, 171
Payne, John, 171, 247
Pearson, Glenn, 171
Perry, Leland M., 166, 171
Perry, Leo N.
Peterson, C. R., 166, 171
Peterson, Dean A., 164
Peterson, Hugh W., 171
Peterson Iva Lou, 142, 171
Peterson, Lucille, 171
Peterson, Robert M., 171
Pfund, Marion C., 160, 171
Pierce, Guy
Poll, Richard D., 156, ,171
Polson, J. Perry
Pond, A. Smith, 156, 171
Pope, Richard L., 172
Porter, Blaine M., 160, 171
Potter, Norma, 172
Poulson M. Wilford, 172
Poulson, Virginia B., 172
Prestwich, Leonard W., 172
Purdy, Victor W., 172

R

Rasband, Mima, 173
Rasmussen, Ellis T., 172
Ray, M-Sgt. Ernest L., 173
Reeder, Jesse N.
Reid, Howard T., 165
Reimschiissel, Ernest F., 172
Rice, Leonard W., 156, 172
Rich, Naoma, 172
Rich, Owen S., 172
Rich, Russell R., 158, 159, 172
Rich, Stella P.
Richards, Grant S., 172
Richardson, Jed J., 172
Ricks, Eldin, 173
Riddle, Chauncey C., 158, 159, 173
Rigby, J. Keith, 172
Riggs, Robert E., 172
Robinson, Burton, 172
Robison, Clarence F., 112, 132, 158
Rogers, Lewis M., 172
Rogers, R. Max, 162
Romney, Antone K., 155, 172
Rowberry, C. Joseph
Russell, Nell Lorene

S

Sanderson, Ivan L.
Sandgren, Clyde D., 204
Sardoni, Lawrence, 37, 90, 172
Sauls, Kiefer B., 166, 173
Schwendiman, Fred A. ,166, 173
Shields, Leland G., 172
Shirts, Morris A.
Shreeve, Lyman Sidney
Shumway, R. Phil, 172
Simonson, John M.
Skousen, Owen K., 172
Skousen, W. Cleon, 164, 172, 236
Smart, Lyman F., 172
Smith, Carol T., 172
Smith, Oliver R., 156, 172
Smith, Richard L., 152, 173
Smith, Robert J., 173
Smith, Wilford E., 172
Smithson, Rulon N., 172
Snell, William H., 172, 239
Snow, Edward D.
Soffe, N. Wayne
Sparks, M. Leroy, 172
Spears, Irene O., 172
Spencer, Lucile, 172
Sperry, Sidney B., 158, 159, 172
Stansfield, Russell N., 172
Statham, Homer
Stone, Royal B., 158, 172, 203
Storey, Elmer J.
Struthers, Robert, 172
Stutz, Howard C., 172
Sudweeks, Joseph, 172
Swensen, Albert D., 172
Swensen, Russell B., 172
Symons, Joseph N., 172, 205, 247

T

Tanner, George W., 172
Tanner, Orea B., 172
Tanner, Vasco M., 153, 172
Tanner ,Wilmer W.
Taylor, Celestia S.
Taylor, Charles, 172, 200
Taylor, Ethelyn P., 172
Taylor, Floyd A., 164
Taylor, Harvey L., 28, 150
Taylor, Lynn D.
Taylor, Weldon J., 152, 172
Thomas, JoAnn H.
Thomas, John A., 172
Thomas, Ray, 112, 113, 115, 118, 119, 129
Thomas, Robert K., 172
Thomas, Shirley
Thompson, Jane
Thomson, Woodruff C.
Thorne, Lucile M., 172
Thurgood, Jack J., 172, 254
Tingey, Dale
Tippetts, J. W., 166, 172
Tolbert, Max D., 115
Tuttle, L. Elliot, 156, 172
Turner, Glen H., 172
Tweedie, Mary Helen
Tyler, Samuel L., 172
Tyndall, Clarence, 162, 172

V

Van Moorleheim, W. F., 172
Vernon, Leo Preston, 172
Viles, Claudia Eileen, 172

W

Wakefield, Anna S.
Wakefield, Helen W.
Wakefield, J. Homer, 172
Wall, Willard, 172
Wallace, Scott
Warner, Ray Donald, 173
Warren, Emma Lou
Waterstradt, Jean Anne, 173
Watkins, Arthur R., 156, 173
Watts, Stanley H., 112, 123, 128, 173
Webb, Fredrick N., 173
Weight, Newell B., 37, 173
West, Dale H., 173
Whitaker, Wetzel O., 164, 173
Whitaker, Robert Reed, 173
White, J. Morgan, 173
Whiteford, June, 173
Wilkins, Ernest J., 173
Wilkinson, Ernest L., 151
Wilkinson Frank Ray
Wilkinson, Marian, 173, 230
Williams, Ariel L., 166, 173
Wilsen, Amelia, 173
Wilson, Warren B., 173
Wing, John H., 173
Wiscomb, Arthur
Wiser, Wendell H., 173, 235
Witbeck, Alan Reid, 173
Wood, Glena D.
Woodbury, Lael J., 173
Woodruff, Asahel, 155, 173
Woodward, Ralph, 78, 173
Woolf, Golden L., 173
Woolf, W.
Wright, E. Wayne, 173, 242

Y

Yarn, David H., Jr., 158, 159, 173
Young, Karl E., 173

student index

A

Aagard, Phyllis Marie, Burlington, Wyo.
Aase, Jan Kristian, Las Vegas, Nev., 255, 414
Abbott, Gwendolyn, Mesquite, Nev., 268, 326
Abbott, Janice, Las Vegas, Nev., 208, 209, 372
Abbott, Lois Jane, Salt Lake City, 302
Abegg, Dean M., Provo, Utah
Abel, George Lennis, American Fork
Abel, Kenneth Elton, American Fork
Abel, Kent Jolley, American Fork, 302
Abercrombie, Charles L., Indianapolis, Ind., 414
Abersold, Wallace Grant, Compton, Calif., 372
Abplanalp, Delloy O., Vernal, 37, 224, 262, 372
Abplanalp, Doris R., Bingham, 372
Abrams, Howard E., Salem, 218, 372
Ackerman, Karleen Rhea, Magna, 414
Adachi, Sonoko Margaret, Kualapuu, Molokai, 256, 326
Adair, Gary Lavell, Panaca, Nevada, 344
Adair, Patty Ellen, Ramah, N. Mex., 372
Adair, William Ivor, Moab, 372
Adams, Barbara June, Kimball, Neb., 341
Adams, Bruce Willis, Pierre, S. D., 372
Adams, Bryant Lee, Huntington, Ore., 372
Adams, Burke Floyd, Yuba City, Calif.
Adams, Claude J., Las Vegas, Nev., 302
Adams, Darryl Alonzo, Bagdad, Ariz., 372
Adams, Don R., Orem
Adams, Dyonne, Cedar City
Adams, Edin Verl, Garden Grove, Calif.
Adams, Ernest Gordon, Blanding, 254
Adams, Geraldine, Provo, 294, 295, 326
Adams, Jack D., Kanab, 326
Adams, James David, Woodstock, Ill.
Adams, John Harper, Lund, Nev., 241, 372
Adams, John Hortt, Provo
Adams, John Reed, Oakley, Idaho, 372
Adams, Kenneth Russell, Orem
Adams, Kyle Ray, Oakley, Idaho, 218
Adams, Laree, Monticello, 177, 181, 279, 302
Adams, Loretta, American Fork, 88, 372
Adams, Larry B., Oakley, Idaho
Adams, Leo Nelson, Provo, 326
Adams, Lisle Kent, Burbank, Calif.
Adams, Marilyn Tait, Mt. Carmel
Adams, Martha Carolyn, Montpelier, Idaho, 104, 372
Adams, Roland D., Ephraim
Adams, William Don, Provo
Adamson, Cecil L., Murtaugh, Idaho, 45, 222, 326
Adamson, Clarene L., Salt Lake City, 372
Adamson, Emalie, Draper, 228, 344
Adamson, Max, American Fork
Adamson, Walter M., Orem
Addis, F. Donald, Oakland, Calif., 372
Aebischer, Charles E., Imlay, Nevada
Affleck, Diane, Oklahoma City, Okla., 257, 302
Affleck, Marilyn, Oklahoma City, Okla., 319
Agren, Pehr Arlen, Idaho Falls, Idaho, 201
Agutter, Joann Eleanor, Salt Lake City, 344
Ahlander, Diane, Provo, 215, 294, 295, 302
Ahlberg, Clinton Ray, Murray, 88, 344
Ahlstrom Roger Dale, Caldwell, Idaho, 372
Ahn, Dongbang, Seoul, Korea, 414
Ah, Nee Marvelyn P., Honolulu, Hawaii,
Ah, Nee Roy Kauinohea, Honolulu, Hawaii, 344
Ah, Quin Samuel Kaina, Kahuku, Oahu
Aitken, Ray Ellsworth, Spanish Fork
Aiken, Raymond E., Paul, Idaho, 372
Ainsworth, Robert W., Van Nuys, Calif., 41 289 326
Akita, Alice Moha, Kekaha, Kauai, 319
Akita, Norman, Kekaha, Kauai, 256
Akiu, Rogers Ewaliko, Wailuku, Maui, 256
Alberts, Jack Junior, Ogden, 327
Albiston, Stan George, Kamloops, B. C., Can., 372
Albrecht, Peggy Joyce, Fremont
Aldean, Edward Fulton, Bakersfield, Calif.
Alder, Inez, Murray, 344
Alder, Lillie Lola, Weiser, Idaho, 372
Alexander, Albert L., Ontario, Calif., 344
Alexander, Alden Lynn, Roosevelt
Alexander, Harry Albert, Saginaw, Mich., 78, 344
Alexander, Jack M., Provo
Alexander, Kay Clarice, Spokane, Wash.
Alexander, Patricia Ann, Colton, Calif., 302
Alexander, Patsy, Gunnison, 326
Alger, Janice Marie, Salt Lake City, 372
Allan, Barbara, Springville, 213, 344
Allan, David Wayne, Springville, 344
Allan, Dean Sylvester, Springville, 326
Allan, James Collin, Springville, 326
Allan, Ronald J., Springville, 326
Alldredge, Clifford I., St. George, 326
Alldredge, Joyce, Magna, 372
Alleman, Shirley, Bern, Idaho, 231, 302
Allen, Barbara Jo, Prescott, Ariz., 212, 228, 344
Allen, Carol Jeanne, Fair Oaks, Calif., 372
Allen, Clair Levar, Tracy, Calif., 372
Allen, Dianne, Gunnison, 302
Allen, Elaine, Gunnison, 78, 344
Allen, Elnor Lynn, Elko, Nev., 279, 302
Allen, Erna E., Provo
Allen, Gylan Champ, Springville, 372
Allen, James Vincent, Provo
Allen, Joan Amelia, Murray, 88, 372
Allen, Joseph Robinson, Prescott, Ariz., 203, 302
Allen, Kathleen, Pleasant Grove, 372
Allen, Lamont D., Provo, 344
Allen, Laree, Provo
Allen, Luhuana Dolores, Artesia, Calif., 372
Allen, Noma, Ogden, 264, 284, 285, 302
Allen, Philo Heaton, Kanab, 224, 226
Allen, Richard John, Raymond, Alta., Can., 372
Allen, Richard Michael, Prescott, Ariz. 96, 372
Allen, Ronald Dean, Provo, 372
Allen, Ruth, Richmond, 372
Allen, Shirley Fay, Silver Springs, Md., 230, 302
Allen, Sybil Verburg, Provo, 344
Allen, Virginia, Delta
Allen, Virginia Louise, Prescott, Arizona
Allen, Yolande, Provo, 302
Allison, Don Stanley, Lehi, 344
Allison, Patricia Ann, Covina Calif., 276
Allison, Robert Leonard, Walsh, Alta., Can., 372
Allman, Verl P., Provo
Allphin, Marlan A., Lovell, Wyo., 372
Allphin, Nylen Lee, Jr., Lovell, Wyo., 372
Allred, Carol, Provo, 229
Allred, Chesey Ernell, Price
Allred, David Norman, Duncan Arizona, 326
Allred, Darrel Thomas, Deseret, 414
Allred, Geraldine, Duncan Ariz., 88, 248, 287, 344
Allred, Golden Hugh, Provo
Allred, James Jacobson, Fountain Green, 344
Allred, Joan L., Fresno, Calif.
Allred, Joe M., Price
Allred, Lavoy C., Provo
Allred, Leslie Dee, Orem
Allred, Louann, Tooele, 247, 344
Allred, Lynette, Afton, Wyo., 266, 326
Allred, Merlin Duane, Provo, 372
Allred, Ray Lamar, Provo
Allred, Rey Lyman, Provo
Allred, Susanne, Wheatridge, Colo., 372
Allred, Wallace Earl, Spring City, 302
Allsop, Shirley Anne, Salt Lake City, 237, 327
Almond, James Clayton, Gresham, Oregon, 84, 102, 193, 235, 302
Almond, Mary Lou, Gresham, Ore., 35, 47, 86, 216, 326
Alt, Jo Anne, Sacramento, Calif., 372
Alter, Marilyn Kathleen, Bountiful, 192, 372
Alva, Edmond George, Silver City, N. Mex.
Alvey, Yuvonne, Provo, 257, 327
Amstutz, John William, Modesto, Calif, 326
Amundsen, Nancy, Salt Lake City
Anae, Famika, Laie Oahu, 115
Anast, Connie Tina, Salt Lake City, 181, 268, 302
Anaya, Lupe C., Carlsbad, N. Mex., 414
Andelin, Roben Rae, North Hollywood, Calif., 180, 372
Andersen, C. Paul, American Fork, 134, 344
Andersen, Cordell M., Provo, 344
Andersen, Hans Verlan, Orem
Andersen, Lawrence Bert, Rexburg, Idaho
Andersen, Margaret C., Provo
Andersen, Patsy Grace, Pocatello, Idaho, 344
Andersen, Tracy Young, Orem, 373
Anderson, Alma Davis, Tremonton
Anderson, Alvin Bud, Richfield, 302
Anderson, Ann, Stafford Ariz., 33, 284, 302
Anderson, Anthon E., Salt Lake City, 272, 372
Anderson, Avis Marie, Payson, 372
Anderson, Beverely S., Provo, 372
Anderson, Billy R., Green River Wyo., 272, 344
Anderson, Blaine Lamar, Sandy, 121, 122, 123, 126, 128
Anderson, Blaine R., Ephraim
Anderson, Carma R. D., Provo
Anderson, Carol Joanne, Long Beach Calif. 254, 279
Anderson, Carol Mary, Ft. Monroe Va., 212
Anderson, Courtenay W., Creston, B. C., Can.
Anderson, Cyril Richard, Provo, 326
Anderson, Darrell John, Spanish Fork
Anderson, Daryl L., Provo, 302
Anderson, Donald Ray, Norwalk, Calif., 326
Anderson, Earlene, Richfield
Anderson, Eleonore Rose, Murray
Anderson, Ernel L., Fairview, 320
Anderson, Ernest Virgil, Calgary, Alta., Can., 138, 252 326
Anderson, Everett Lisle, Ogden, 344
Anderson, Frances A., Rigby, Idaho
Anderson, Garron Perry, Rigby, Idaho, 326
Anderson, Gary Call, Nampa, Idaho, 372
Anderson, Gary Lee, Orem, 257, 372
Anderson, Gary Stephen, Provo, 272, 372
Anderson, Gloria Louise, Douglas Wyo., 86, 344
Anderson, Grant Dale, Ephraim
Anderson, Guy Albert, Provo, 372
Anderson, Harold C., Grantsville, 120, 123, 127, 128, 132
Anderson, Helen Marie, Provo, 86, 372
Anderson, James Deal, Baker, Calif.
Anderson, James Dudley, Magrath, Alta., Can.
Anderson, Jane, Nampa, Idaho, 224, 226, 302
Anderson, Janet Ann, Orem, 90, 92, 94, 372
Anderson, Joan, Gunnison, 344
Anderson, John R., Wendover
Anderson, John Wayne, Salt Lake City, 120, 124, 127, 128, 326
Anderson, Joyce, Manti, 243, 302
Anderson, Joyce, Long Beach Calif., 372
Anderson, Judith Lorene, New Dayton, Alta., Can.
Anderson, Karen Kay, Riverton, 257, 326
Anderson, Keith Lester, Provo
Anderson, Kenneth W., American Fork, 344
Anderson, Kent Leon, Axtell, 326
Anderson, Kent Martel, Junction, 261, 327
Anderson, Lagrande K., Wales
Anderson, Larry F., Provo, 372
Anderson, Larry W., Spanish Fork
Anderson, Lewis, Springville
Anderson, Lois Yvonne, Richfield, 177, 191, 216, 326
Anderson, Lynette, Provo, 344
Anderson, Lynn E., Spanish Fork, 414
Anderson, Lynne, American Fork, 372
Anderson, Lynne Ellen, Price
Anderson, Marian Faye, American Fork, 372
Anderson, Marie R., Midvale, 43, 372
Anderson, Marilyn, Blackfoot, Idaho
Anderson, Marilyn, Lehi, 78, 372
Anderson, Marjorie Sue, Homestead, Florida, 302
Anderson, Marlene, S. P., Norwalk, Calif., 344
Anderson, Mary Ann, Chicago, Ill., 31, 33, 70, 284, 344
Anderson, Mary Lou, American Fork, 35, 302
Anderson, Mona Rae, Provo
Anderson, Norman Dean, Shelley, Idaho
Anderson, Orin D., Fairview
Anderson, Oscar Gene, Fillmore, 134, 132, 289, 344
Anderson, Paul Arnold, Griffith, Ind., 344
Anderson, Paul Kay, Kemmerer, Wyo., 327
Anderson, Paul Leon, Provo, 132
Anderson, Paul Rodney, Fillmore, 88, 181, 344
Anderson, Paulene, Newton, 280, 281, 326
Anderson, Ralph, Provo, 49, 235, 319
Anderson, Ralph S., Heber, 372
Anderson, Revae, Santaquin, 344
Anderson, Raymond N., Omar, Washington, 372
Anderson, Rex Hurd, Barnwell, Alta., Can.
Anderson, Richard Dale, Long Beach Calif., 373
Anderson, Richard Devon, Sacramento, Calif.
Anderson, Richard L., Provo
Anderson, Robert A., Dragerton, 274, 326
Anderson, Robert Demar, Seattle, Wash., 275, 214, 326
Anderson, Robert W., Niagara Falls N. Y.
Anderson, Roberta Ord, Provo
Anderson, Russell G., Burley, Idaho, 373
Anderson, Ruth Jean, Salt Lake City, 344
Anderson, Ruth Jeanne, Provo, 276, 414
Anderson, Sharon Larue, Provo, 373
Anderson, Shirley, Provo
Anderson, Stephen H., Salt Lake City, 326
Anderson, Sue Marie, Safford, Ariz., 248, 284, 373
Anderson, Thad L., Junction
Anderson, Valeen, Montebello, Calif., 189
Anderson, Valynn, Castle Dale
Anderson, Verl Lyn, Sandy
Anderson, Virginia L., American Fork, 373
Anderson, William C., Provo, 302
Anderson, William E., North Hollywood, Calif., 302
Anderson, William E., Manti,
Andewiel, Andy Baskian Brigham City, 186, 196
Andrew, Carol Jean, Modesto, Calif.
Andrew, David Allen, Salt Lake City, 88
Andrew, Don Leo, Los Angeles, Calif., 88, 373
Andrew, Frederick C., Salt Lake City, 327
Andrews, Eldon V., Nephi, 414
Andrews, Jeremy W., Nampa, Idaho, 373
Andrews, Linda E., Whittier, Calif., 290, 344
Andrus, Alyn Brown, Ucon, Idaho, 344
Andrus, Arlene Afton, Jerome, Idaho, 88, 373
Andrus, Bonnie Kae, McCook Neb., 373
Andrus, Irva Pratt, Provo
Andrus, James Clawson, Boise, Idaho
Andrus, Larry B., Provo, 373
Andrus, Renae, Ucon, Idaho, 282, 302
Anstead, Gloria Gail, Gridley, Calif., 29, 302
Antone, Gerald, Marysvale, 373
Aragon, Herlinda Elisa, Chih., Mexico
Aragon, Jesus A., Chihuahua, Mexico
Arashiro, Kimie, Kapaa, Kauai, 344
Arasim, James Edward, Long Beach, Calif.
Arave, Ramon, Idaho Falls, Idaho, 373
Arbogast, Michon Anne, Birmingham, Mich., 276
Arbon, Alden Theodore, Bountiful, 327
Arbon, Nathell, Los Angeles, Calif.
Archibald, Vernene, Glenwood, Alta., Can., 252, 344
Argyle, Lavinia, Bountiful, 414
Argyle, Phillip Frank, Spanish Fork
Argyle, Sterling C., Spanish Fork
Arima, Goro, Tokyo, Japan
Arlt, Arlene Hedy, Franklin, Mich., 373
Armatage, Jone Montpelier, Idaho, 373
Armatage, Ross S., Montpelier, Idaho
Armitstead, Gay, Copperton, 373
Armstrong, Frances M., Pocatello, Idaho, 294, 326
Armstrong, James H., Doe Hill, Va., 344
Armstrong, Jo Ann, Doe Hill, Va, 276
Armstrong, Nancy M., Provo
Arnason, Lynette, Millbrae, Calif., 88, 208, 373
Arnett, Leslie, Mesa Ariz.
Arnett, Marvin Rex, Mesa, Ariz., 76
Arnett, William Walter, Mesa, Ariz., 132
Arney, Betty Chloe, Globe, Ariz., 373
Arnold, Dennis V., Reseda, Calif.
Arnold, Edward W., Jr., Las Vegas, Nevada, 274
Arnold, Gary Glyn, Huntington
Arnold, Gerald Lloyd, Regina, Sask., Can.
Arnold, Marilyn, Ogden, 143, 216, 326
Arnold, Maurine M., Ogden
Arnold, Rey L., Ogden
Arnold, Richard J., Seattle, Wash., 373
Arnold, Sally Ann, Hermosa Beach, Calif., 42, 187, 326
Arnoldsen, Larry M., Las Vegas, Nevada
Arvanitas, Mitchael, Pittsburg, Penn.
Asay, Janice Louise, Joseph, 302
Asay, Wayne Wortham, Provo, 373
Aschmann, Joy Anne, Albany, Calif., 193, 344
Ash, Donald S., Lehi
Ash, Leonard Leroy, Pleasant Grove, 344
Ash, Owen Kenneth, Pleasant Grove
Ash, Wayne R., Pleasant Grove, 132, 119
Ashby, Calvin W., Richfield
Ashby, Delroy, Nyssa, Ore., 373
Ashby, Garv H., Vernal
Ashby, Gordon Thomas, San Mateo, Calif., 373
Ashby, Joan Louise, Clearfield, 86, 220, 373
Ashby, Marian, Provo, 276
Ashby, Ralph Edward, Kaysville, 128, 373
Ashby, Stephen David, Spanish Fork, 414
Ashcraft, Beverly G., Leicester, Mass., 373
Ashcraft, Geniel, Springville, 373
Ashcraft, Leara M., Teton City, Idaho, 302
Ashcraft, Verl L., Springville, 414
Ashcraft, Vernia Grant, Teton City, Idaho, 326
Ashman, Harold Lowell, Midvale
Ashman, James D., Fillmore
Ashmore, Delbert Camm F., Provo
Ashmore, William R., Jr., Burbank, Calif.
Ashton, Lee Marsh, Midvale, 373

Ashton, Marilyn, San Marino, Calif., 212, 213, 276, 344
Ashworth, Monty Ray, Milford, 92, 96, 373
Ashworth, Penelope, Bakersfield, Calif., 284, 326
Ashworth, Peter Peay, Bakersfield Calif., 326
Asplund, Harold John, Murray, 344
Astin, Floyd Glen,
Astin, Melvin Dean, Salt Lake City, 373
Aston, Dennis, Robert, Canonsburg, Penn., 326
Atack, Carol Lee, Cheyenne, Wyo., 47, 216, 266, 326
Atchley, Audrienne M., Bern, Idaho, 326
Atchley, Ronald Leroy, Las Vegas, Nev., 258, 344
Athay, Ruth, Paris, Idaho, 237, 249, 302
Atterson, Sarah Jane, Dallas, Texas, 341, 216, 243, 326
Atkin, Dennis H., St. George
Atkin, Floyd Daun, Boulder City, Nev.
Atkin, Liladene Duffin, Tooele
Atkinson, Barbara, Salt Lake City, 88, 373
Atkinson, Carma Lou, Provo, 373
Atkinson, Otis Nilo, Evanston, Wyo., 84, 414
Atkinson, Shirlene, Yuba, Calif.,78, 373
Atkinson, Shirley, Malad, Idaho, 280, 326
Atkisson, Konda Jean, Scarsdale, N.Y., 302
Atkisson, Lauretta L. Scarsdale, N.Y., 84, 228, 282, 344
Atoa, Samuelu, Turefu Upolu, Samoa, 196, 201, 256, 257, 326
Atterton, Bruce Vance, Chehalis, Wash., 373
Atterton, Frances N., Chehalis, Wash., 84, 99, 326
Attridge, Joan, Rupert, Idaho, 326
Atwood, Dallas Movell, Salt Lake City
Atwood, Mary Deliah, Pleasant Grove, 373
Auffhammer, Edmund H., Syracuse, N.Y.
Auger, Bessie Rae, Napa, Calif., 223, 344
Ault, Myrna Mae, American Fork, 239, 373
Aurich, Jimmie Lee, Spenard, Alaska, 373
Austin, Allan Gene. Long Beach, Calif., 341, 269, 326
Austin, Gaylia Ann, Provo
Austin, Joyce, Las Vegas, Nev., 284
Austin, Michael M., Provo
Austin, Robert Demott, Pasadena, Calif.
Austin, Thomas Dean, Orem, 344
Averett, Charles R., Jr., Denver, Colo., 326
Averett, Leah Mae, Springville, 88, 344
Averill, John Nelson, Los Angeles, Calif., 344
Avery, Ednis Marlene, Greybull, Wyo., 282, 344
Avery, Wayne Howard, Salt Lake City, 373
Ayers, David G., Bedrock, Colo.

B

Babcock, Barbara Louise, Edmonton, Alta., Can., 252, 344
Babcock, Orel B., Chester, Va., 414
Baca, Elizabeth S., Albuquerque, N.M., 326
Backman, Robert Jon, Santaquin, 373
Backus, Dale Gerene, Orem
Badger, Marvin, Heyburn, Idaho, 320
Badouin, Laprele Deane, Berkeley, Calif., 45, 76, 302
Bae, Warren Edmund, Marysville, Calif., 373
Baer, Frederick D., Lantana, Fla.
Baer, Larry Donald, Morgan, 344
Baer, Richard David, Berkeley, Calif., 373
Baer, Ted Joseph, III, Berkeley, Calif.
Baer, Virginia P., Morgan, 92, 264, 373
Baggett, Lucretia L., Salt Lake City, 322
Bagley, Fern Jeanette, Koosharem
Bagley, Gerald Call, Etna, Wyoming, 270
Bagley, Lell O., Richfield
Bagley, Lynne, Los Angeles, Calif., 344
Bagley, Terrence Floyd, Etna, Wyo., 326, 414
Bagnall S. Colleen, Ephraim
Bagwell, Bojean, Manassa, Colo., 373
Bahr, Howard Miner, Dickinson, N.D., 82, 373
Bailey, Barbara M., American Fork, 88, 220, 221, 280, 344
Bailey, Ferrell G., Salt Lake City, 267
Bailey, Frederic, Los Molinos, Calif., 344
Bailey, George Ralph, Salt Lake City, 326
Bailey, Janice Colleen, San Fernando, Calif., 80, 345
Bailey, Larry L., Liberty
Bailey, Lorin Merrill, Provo
Bailey, Marilyn Taylor, Garland, 302
Bailey, Roma, Salt Lake City, 231, 280, 281, 326
Bailey, Shirley Arlene, American Fork, 221, 220, 302
Bailey, Tillie, Dallas, Texas, 373, 260
Bailey, William L., Jr., Nephi, 254
Bain, Walter Melvin, Bakersfield, Calif., 414
Bair, Elaine, Richmond, 373
Baird, Allan, Payson, 326
Baird, James Eldredge, Provo
Baird, Leadene, Lewiston, Idaho, 345
Baird, Ramon Condie, Ogden, 200
Baird, Vaughn, Hayburn, Idaho, 345
Baker, Ann, Menlo Park, Calif.
Baker, Bryce W., Burley, Idaho, 326
Baker, Coleen, Orem, 88, 373
Baker, Dorothy, Oasis, 345
Baker, Evalyn, Provo, 373
Baker, Frank Farr, Lake City, Fla.
Baker, Guy Taft, Bicknell, 302
Baker, Kay Lewis, Orem
Baker, Lucy Diane, Kimberly, Idaho, 373
Baker, Rachel D., Kimberly, Idaho, 302
Baker, Seth Claud, Bicknell, 326
Baker, Sharon, Burley, Idaho, 203, 230, 326
Baker, Susan, Whittier, Calif., 90, 373
Baker, Vanice Rae, Price, 302
Baker, Wallace Hayward. Menlo Park, Calif., 40, 373
Baldwin, E. Beth, Monroe, 282, 302
Baldwin, Roger Val, Chandler, Ariz.
Baldwin, Theodore N., Jr., Bellflower, Calif., 373
Ball, Connie Lee, Kaysville
Ball, Eunice Kay, Evanston, Wyo., 88, 373
Ball, Morganna Thomas, Huntington, N.Y.
Ballantyne, David L., Nyssa, Ore.
Ballantyne, Lawrence D., Ogden
Ballantyne, Pearl Kay, Nyssa, Ore., 88, 374
Ballantyne, Verdon W., Orem, 345
Ballard, Alice Thiriot, Las Vegas, Nev., 326
Ballard, Arthur J., Seattle, Wash., 88, 326
Ballard, Harold Virgil, Idaho Falls, Idaho, 181, 289
Ballard, Marilyn, Arcadia, Calif., 290, 302
Ballard, Mariyn, Great Falls, Montana, 255, 257, 374
Ballard, Nona Lavon, Bountiful, 345
Ballard, Roger K., Idaho Falls, Idaho, 289, 344
Ballif, Catherine Lou, Portland, Ore.
Ballif, Mark Dixon, Ogden, 130, 272, 326
Ballif, Scott Walter, Ogden
Ballou, Barbara Jean, Berkeley, Calif., 374
Balser, Claude Alan, Provo
Bamberg, Carol Lu, Freeport, Ill., 326
Bang, Robert Alvin, Cincinnati, Ohio, 345
Bangerter, Bessie Brown, Provo
Bangerter, Darrell H., Seattle, Wash., 326
Banks, Douglas Wayne, Gallup, N. Mex., 258, 374
Banks, Emma Del, Spanish Fork
Banner, Gay, Burley, Idaho, 268, 326
Barber, Bernis, Coalville, 326
Barber, Colleen, Provo, 374
Barber, David Harold, Glendale, Calif., 345
Barbour, Rodney W., Modesto, Calif.
Barclay, Jean Marie, Blackfoot, Idaho, 78, 374
Barfield, Iva Jean, Denver, Colo., 374
Barfuss, Glenn Godfrey, Hill Springs, Alta., Can., 374
Barg, Ardelle, Salt Lake City
Barkdull, Jay Harrison, American Falls, Idaho, 326
Barker, Cloyd Edison, Murray, 247
Barker, Joanne, Salt Lake City, 374
Barker, John Ralph, Brigham City, 374
Barker, Joseph Keith, Ogden
Barker, Volney G., Natchez, Miss., 374
Barlow, Eleanor Mary, Salt Lake City, 223, 238, 326
Barlow, Jane Mary, Centerfield, 45, 220, 374
Barlow, Pauline E., Salt Lake City, 345
Barlow, Sarah, Vale, Ore., 374
Barnard, Logan W. Orem, 326
Barner, Don Aldon, Long Beach, Calif.
Barnes, Bernard J, Seattle, Wash., 35, 73, 204
Barnes, Connie Mae, Evanston, Wyo, 374
Barnes, Donna Mae, Idaho Falls, Idaho, 374
Barnes, Gary Albert, Rupert, Idaho, 326
Barnes, Joanne, Arco, Idaho, 345
Barnes, Judith Belle, Holtville, Calif., 341, 345
Barnes, Leah Pearl, Idaho Falls, Idaho
Barnes, Lyle Joseph, Lehi
Barnes, Richard Lee, Taft, Calif., 210, 345
Barnes, William Richard, Holtville, Calif., 345
Barnett, Mary, Norwalk, Calif., 94, 228, 345
Barney, Clive, Orem
Barney, Geneal, Delta, 86, 374
Barney, Gordon S., Hatch, 345
Barney, Joyce Yvonne, Thatcher, Ariz., 86, 327
Barney, Lyman Kendall, Spokane, Wash., 345
Barney, Patricia Ann, Salt Lake City, 257, 374
Barney, Ralph Dale, Flagstaff, Ariz., 42, 179, 187
Barney, Stanley Jack, Tacoma, Wash., 374
Barnhill, Lois Arlene, Coffeyville, Kansas, 226, 302
Barnson, Leroy Lester, Ely, Nev., 374
Barnum, Deanna, Orem, 42, 188, 245, 278, 374
Barratt, Betty Louise, Tacoma, Wash.
Barratt, James Donald, Provo, 374
Barrera, Robert Jr., Los Angeles, Calif.
Barrett, Bruce Arnie, Logan, 345
Barrett, Dallas Leslie, Provo
Barrett, Denae, Orem, 208
Barrett, Eulene, Orem
Barrett, John Clark, Provo
Barrett, Melvin Keith, Provo, 412
Barrett, Stephen Lee, Berkeley, Calif., 180, 193, 302
Barrett, Verna Mabel, San Diego, Calif.
Barrios, M. Arturo A., Guatemala, Calif., 246, 374
Barrow, Barbara Joan, Salt Lake City, 228, 345
Barrow, Klee, Trace, Calif., 374
Barrow, Minnie Sue, Bellflower, Calif., 320
Barrus, Wallace McBride, Gooding, Idaho, 192, 245
Barry, Barbara Jean, Long Beach, Calif., 90, 251, 374
Barth, Neal Seymour, Twin Falls, Idaho, 374
Bartholomew, Delicia J., Alexandria, Minn., 374
Bartholomew, Gerald L., Wilmington, Calif.
Bartholomew, John A., Alex, Minn., 374
Bartholomew, Marie, Provo, 228, 345
Bartholomew, Merlin Grant, Van Nuys, Calif., 274, 345
Bartholomew, Owen, Springville
Bartik, George Jerry, La Grange Park, Ill., 345
Bartlett, Janet D., Westfield, New Jersey, 374
Bartlett, Lela, Tridell
Bartley, Gail Elizabeth, Burbank, Calif., 414
Bartley, William J., Richfield
Barton, Delyle, Payson
Barton, George Devon, Midvale, 224, 327
Barton, James A., Pleasant Grove, 345
Barton, Mary Furse, Salt Lake City
Barton, Norman, Pleasant Grove
Bascom, Bill Curtis, Santa Rosa, Calif., 374
Bascom, Carl Larry, Santa Rosa, Calif.
Bascom, Gary Ray, Pocatello, Idaho
Bassett, Elouise, Delta, 345
Bassett, Ramon Eugene, San Francisco, Calif., 244, 322
Bassett, William Lynn, Delta, 414
Bastian, Larry Weldon, Grand Junction, Colo., 90, 92
Batchelor, Lee Ray, Orem, 345
Bate, William John Jr., Eureka, 322
Bateman, Charles Neldon, Sandy, 272, 345
Bateman, Lanny Leroy, Portland, Ore., 374
Bateman, Lynn Lamont, Jr., Spanish Fork, 374
Bateman, Marietta Lee, Salt Lake City, 208, 209, 284, 374
Bateman, Robert Earl, Burley, Idaho, 202, 222, 224, 327
Bates, Colleen, B., Whittier, Calif., 374
Bates, Kenneth N., Provo
Bates, Lawrence William, Castro Calley, Calif., 374
Bates, Victor Edward, Spokane Wash., 345
Bates, Wayne Leslie, Los Angeles, Calif., 345
Bath, Wallace D., American Fork, 327
Bauer, Edith B., Provo
Bauer, Helen Carol, Provo
Bauer, Sheila Patricia, Los Angeles, Calif.
Baum, Homer Lowell, Provo
Baum, Larry Wayne, Provo
Baum, Ronald Charles, Provo, 345
Baum, Ross Wherritt, Heber City
Baumgart, Roy, Peoa, 374
Baumgarten, David Reed, San Bernardino, Calif., 345
Baumgarten, James N., Provo, 203
Baxter, Dean Devon, Hyrum, 302
Baxter, Elwood H., Orem, 345
Baxter, Helen Gae, Salt Lake City, 268, 302
Baxter, Jeneanne Kay, Salt Lake City, 374
Baxter, John Robb, Spring City, 261
Baxter, Joyce Lynn, Chula Vista, Calif., 92
Baxter, Judith Louise, Chula Vista, Calif., 278, 374
Baxter, Larry Allen, Heber City, 92, 374
Baxter, Rand C., Idaho Falls, Idaho, 73, 289, 374
Baxter, Reda Lublin, Provo
Bayles, Joselyn Dorlores, Blanding, 374
Baziw, Jean Doris, Rochester, N.Y., 243, 345
Beach, Edward Lavair, Burbank, Calif., 345
Beach, Gary Alan, Idaho Falls, Idaho, 302
Beach, Jerry Arthur, Winnetka, Calif.
Beach, Roy Bucklin, Burbank, Calif., 414
Beachler, Betty Lou, Kemmerer, Wyo., 374
Beals, Paul Elrick, Springville
Bean, Audrey Joanne, Seattle, Wash., 257, 345
Bean, Bettylou Gordon, Provo, 302
Bean, Deon, Twin Falls, Idaho, 374
Bean, James Evan, Provo, 84, 345
Bean, Lael Rae, Seattle, Wash., 327
Bearce, Althea Ann, Oak Guilford, Maine, 374
Beard, Beth Bott, Brigham City, 302
Beard, Betty Bott, Brigham City
Beard, Judith Ann, Idaho Falls, Idaho, 276, 345
Beard, Leland Milo, Milford, 94, 374
Beard, Mary Bernice, Coalville, 341, 223, 327
Beasley, Janeen, Brigham City, 88, 290, 302
Beasley, Joann. Brigham City, 88, 290, 327
Beazer, Duane, Layton, 327
Beazer, Garald Roland, Idaho Falls, Idaho
Beazer, Keith Jay, Idaho Falls, Idaho
Beazer, Morgan Alvin, Cardston, Alta., Can., 252, 414
Beck, Brent Robinson, Provo, 374
Beck, Clive Lerve, Pleasant Grove, 345
Beck, Faye Ellisan, Provo
Beck, Gayle, Ogden, 88, 203
Beck, Jacqueline, Provo, 220, 374
Beck, Janet Ruth, Provo, 295, 345
Beck, Kathleen, Provo, 284, 327
Beck, Lewis Reid, Provo, 303
Beck, Lu Juanna, Ogden, 264, 284, 327
Beck, Merrill F., Lehi, 374
Beck, Milton Q., Salt Lake City
Beck, Verla, Ovid, Idaho, 88, 303
Becker, Christianne, Berlin, Germany, 345
Becker, Janice B., Milwaukee, Wis., 374
Beckett, Janice R., Los Angeles, Calif., 327
Beckham, Ida Lee, Provo
Beckstead, Demont L., Murray, 374
Beckstead, Gordon E., Preston, Idaho, 250, 374
Beckstead, Joy Ann, Riverton, 26, 216, 228, 229, 327
Beckstead, Judy, Riverton, 90, 374
Beckstead, Leda Sarah, Talmage, 262, 374
Beckstrand, Carol Nan, Long Beach, Calif., 86, 216, 230, 280, 281, 327
Beckstrand, Dale Ferrin, Long Beach, Calif., 327
Beckstrand, Mervin B., Meadow, 345
Beckstrand, Ray L., Meadow, 345
Beckstrand, Robert Lynn, Orem
Beckstrom, Blaine H., Spanish Fork, 303
Beecroft, David I., Provo
Beecroft, James L., Provo
Beecroft, Ruth Huish, Provo
Beecroft, Sandra, Provo
Beer, Leanne, San Jose, Calif., 237, 303
Beers, Ronald Lester, Centerville, 80, 270
Beesley, Valerie Culp, Bountiful
Beesley, Wayne David, Provo, 374
Beesley, Wayne Oxley, Springville
Beeson, Marjorie Jane, Fairbury, Neb., 345
Begay, Betty Ellen, Ship Rock, N. Mex.
Beheshti, Mohammed, Teheran, Iran, 235
Behring, Kendricks A., Burbank, Calif., 374
Behunin, Donald L., McKinnon, Wyo., 374
Behunin, Shirley Ann, Burntfork, Wyo., 327
Beishline, Robert R., Ogden, 224, 226, 320
Bell, Alice Ann, Los Angeles, Calif., 279, 327
Bell, Carolyn Kyle, Grantsville, 374
Bell, Cherie G., Tarzana, Calif., 414
Bell, Clarence Luray, Trona, Calif., 345
Bell, Dianna Pantone, Los Angeles, Calif., 86, 290, 374
Bell, Jessie Lee, Columbia, 279, 345
Bell, Kenneth George
Bell, Richard Dermont, Salt Lake City, 319
Bell, Richard Leslie, Hoyt Lake, Minn., 222, 235, 296, 297
Bell, Rose Marie, Hoyt Lake, Minn., 345
Bell, William Edward, Jr., Eureka
Bell, Yvonne Larae, Pleasant Grove, 374
Bellamy, Garth Harold, Phoenix, Ariz.
Belliston, Ara, Bountiful
Belliston, Bona, Bountiful, 319
Belliston, Gerald Lamar, Pleasant Grove
Belliston, Iris, Nephi, 228, 345
Belnap, Elizabeth W., Col. Dublan, Mexico, 142
Belnap, J. Grant, Jr., Laguna, Calif., 303
Belnap, Richard Duane, Ogden, 327
Belt, Peggy Sue, Las Vegas, Nev., 345
Bement, James Charles, Provo
Bemis, Clarence Henry, San Bernardino, Calif., 375
Bender, Russell Melvin, Billings, Mont., 327
Bendixsen, Calvin J., Idaho Falls, Idaho, 345
Bennett, Ada, American Fork
Bennett Albert, Jr., Twin Falls, Idaho, 303
Bennett, Alda Jane, San Mateo, Calif., 303
Bennett, Betty Lea, Delta, 280, 281, 345
Bennett, Carl Dee, Delta
Bennett, Carolyn, Preston, Idaho, 345
Bennett, Donald Marsh, American Fork, 375
Bennett, Douglas, Bountiful
Bennett, Douglas Roger, Magrath, Alta., Can., 327
Bennett, Ellen, Preston, Idaho, 250, 375
Bennett, Ernest John, Salt Lake City, 205, 237
Bennett, Gordon L., American Fork
Bennett, J. Von, Lehi, 322
Bennett, Janice, Placerville, Calif., 284
Bennett, John, Hansen, Idaho
Bennett, Kathleen L., Evanston, Wyo., 375
Bennett, Robert Leroy, Downey, Calif.
Bennett, Val Dee, Tremonton
Bennion, Carol Joan, Portland, Ore., 375
Bennion, Lucille, Delta
Bennion, Paul Crandall, Brigham City
Bennion, Robert C., Vernon, 303
Bennion, Roy Billings, Salt Lake City, 82, 115
Bennion, Stanley R., Independence, Mo., 78, 375
Benson, Beverly Amussen, Washington, D.C., 76, 208, 375
Benson, Boyd Wright, Tooele, 345
Benson, Ilda Marie, Newton, 280, 327
Benson, John V., Parowan, 120, 122, 123, 124, 127, 128, 327
Benson, Larry David, Preston, Idaho, 88, 250
Benson, Lynn Hunsaker, Ogden, 182, 375
Benson, Marilyn E., Lynwood, Calif., 88, 251, 345
Benson, Maurice Leon, Montebello, Calif.
Benson, Richard J., Montebello, Calif., 414
Benson, Sharron Louise, Pomona, Calif., 145, 77, 345

Benson, Yvonne, Parowan, 278, 345
Bentley, Anthony Ivins, Provo, 84
Bentley, Diane Dee, San Carlos, Calif., 88, 375
Bentley, Edward W., Provo
Bentley, Ella F., Provo
Bentley, Lorel Reed, Safford, Ariz., 375
Bentley, Marilyn, Provo, 290, 303
Bentley, Richard T., Whittier, Calif., 327
Bentley, Robert F., Provo, 375
Bentley, Robert Houston, American Fork, 94, 375
Bentti, Larry E., Palmer, Alaska
Bentwet, Elaine Edna, Provo, 226
Berg, Kathryn, Heber City, 226
Berg, Lowell A., Heber City, 375
Berge, Dale Leroy, Long Beach, Calif., 274, 327
Berge, John S.,
Berge, Wayne K., Coalinga, Calif., 247, 260, 274, 303, 181, 275
Bergen, Robert Shill, Ogden
Bergera, James George, Provo, 76, 303
Bergin, Allen Eric, Spokane, Wash.
Bergin, Marian Shafer, Ogden
Bergstedt, Eleanor Ann, Salt Lake City, 180, 294, 327
Bernadot, Pearl Marie, Provo, 346
Bernard, Albert L., Ver, Mexico, 346
Bernard, Graciela, Ver, Mexico, 346
Bernard, Maria, Ver, Mexico, 88, 346
Berrett, Bonnie Larae, Seattle, Wash., 217, 216, 243, 265, 327
Berrett, Dee Altheria, Idaho Falls, Idaho, 303
Berry, David Kay, San Gabriel, Calif., 88, 327
Berry, June E., Provo
Berry, Louine, San Gabriel, Calif., 220, 375
Berry, Margaret Ann, Salt Lake City, 375
Berry, Nina Beatrice, Salt Lake City, 414
Berry, Noma Jean, Alhambra, Calif., 193, 375
Berryessa, Janet G., Provo
Berryessa, Max Joseph, Provo
Berryhill, Marilyn Lee, Spring Valley, Ohio, 375
Bertch, Dorothy E. B., Fairfield, Conn., 230
Bertch, Frederick, W., Knoxville, Penn., 327
Bertelsen, Delora Pearl, Springville, 31, 192, 212, 346
Bertelsen, Jerry, Marysvale
Bertoch, Janice Carol, Salt Lake City, 414
Bertoncel, J. Eileen, Point of Rock, Wyo., 284
Besendorfer, John N., Heber City, 375
Besendorfer, Nancy Joan, Heber City, 88, 346
Bessey, Annette, Sunnyside, Wash.
Bessey, William Nephi, Sunnyside, Wash., 327
Best, Larry Grant, Kamas, 375
Beswick, Anne Meinzes, Alhambra, Calif.
Bethers, Euray, Heber City, 270, 346
Bethers, Jeanne Orme, Cedar City
Bethers, Pratt Gordon, Cedar City, 303
Bethers, Velma Renee, Heber City
Beus, Gary Boyd, Nyssa, Ore., 327
Beus, Spencer William, Nyssa, Ore., 327
Beus, Nani Child, Nyssa, Ore.
Beutel, Anna Johan, Miami, Fla., 237, 375
Bevan, Barbara Darlene, Mateo, Calif.
Bevans, Virginia A., Helena, Mont., 320
Beynon, Richard Warren, Pleasant Grove
Bezzant, Renae Carol, Orem
Bezzant, Stanley Dean, Pleasant Grove
Bickmore, Darrell, Provo, 255, 322
Bidstrup, Rosslyn H., Idaho Falls, Idaho, 375
Biesinger, Delpha Deon, Midvale, 223, 303
Bigelow, David Owen, San Carlos, Calif.
Bigelow, Grant White, San Carlos, Calif., 327
Biggs, Billie Alfred, Springville, 414
Biggs, Hazel Dawn, Tooele, 303
Bigler, Walter H., Provo
Bignall, Rosalie, Heber City, 237, 303
Bilbao, Ellis, Orem
Billings, Keith Henry, Brigham City, 210, 244
Billings, Lois Marilyn, Harbor City, Calif., 216, 290, 327
Billings, Richard H., Brigham City
Billings, Victor Dunn, Provo
Bills, Anita Loree, Carmen, Idaho
Bills, Helen Marie, Salmon, Idaho, 375
Bills, Robert D., Duarte, Calif.
Bills, Ronald Howard, Spanish Fork
Bills, Sterling Wayne, Payson, 375
Bills, William Harvey, Emmett, Idaho, 346
Billstrom, Richard A., Chula Vista, Calif., 49, 327
Billy, Bahe, Fayette
Binch, Wayne George, American Fork
Binder, Christa, Provo, 346
Bingham, Coleen, Great Falls, Mont., 375
Bingham, Finch Monroe, Spanish Fork
Bingham, Helen, Garland, 375
Bingham, James R., Spanish Fork
Bingham, Jan, Delwood, Calif., 237, 303
Bingham, Jay Dee, Santaquin, 414
Bingham, John Irvine, Emmett, Idaho, 232, 346
Bingham, Karene, Junction City, Ore., 375
Bingham, Michael Leland, Idaho Falls, Idaho, 289, 346
Bingham, Ray Dee, Moore, Idaho
Biniez, Amir Mehdi, Teheran, Iran, 346
Binks, Glade Erickson, Springville
Binning, Rhea Vaun, Pinedale, Wyo., 86, 375
Birch, Larry B., Roseville, Calif., 76, 327
Birch, Thomas Reed, St. Anthony, Idaho, 327
Bird, Beverly Ann, Memphis, Tenn., 414
Bird, Bruce Burton, Los Angeles, Calif., 76, 375
Bird, Carol, Pocatello, Idaho, 276, 346
Bird, Charles A., Jr., Lubbock, Texas, 241, 327
Bird, Cloyd Lynn, Rigby, Idaho, 327
Bird, Donald Richard, Las Vegas, Nev., 244, 346
Bird, Donna, Los Angeles, Calif., 226, 375
Bird, Earle Pringle, Provo, 375
Bird, Helen G., Ocean Springs, Miss.
Bird, Irvin Delbert, Jr., Tooele
Bird, Joanne L., Midvale, 375
Bird, Lois Stewart, Las Vegas, Nev.
Bird, Phillip Freeman, Springville
Bird, Talmage C., Jr., Memphis, Tenn., 188, 202, 366
Bird, William Parker, Springville, 132
Birdzell, Robert M., Wells, Nev.
Birks, Orval J., Nampa, Idaho, 346
Birrell, Jerry Glen, Provo
Bischoff, Gordon K., Swink, Colo., 414
Bishop, Dean Angus, Payson, 327
Bishop, Edward James, Spring Coulee, Alta., Can., 346
Bishop, Jesse N., Jr., Alton, Ill., 346
Bishop, Joan, Los Angeles, Calif., 375
Bishop, Lloyd Kay, Riverside, Calif., 90, 96
Bishop, Merylin, Sandy, 375
Bitter, Elaine, Twin Falls, Idaho, 375
Bitter, Reed Kirk, Twin Falls, Idaho, 130, 322
Bittle, Donald Calvin, Henderson, Nev.
Bittner, Joseph Henry, Los Angeles, Calif., 375
Bittner, Karen D., Los Angeles, Calif., 414
Bitton, Gary W., Blackfoot, Idaho
Bitton, Ronald Davis, Provo, 303
Bjarnson, John Gerald, Provo, 303
Bjarnson, Sharlene N., Springville, 182, 322
Bjork, Kay, Salt Lake City, 88, 375
Bjorn, Paul Eugene, Sacramento, Calif.
Black, Barbara Ann, Hinckley
Black, Betty Lou, Provo, 375
Black, Chloe, Blanding, 375
Black, Cleo Kay, Boulder City, Nev., 346
Black, Dan Atkin, Tooele
Black, David Marley, Hawthorne, Calif., 40, 274, 375
Black, Don Spencer, Jr., Snowflake, Ariz.
Black, Emory Clifford, Savannah, Ga., 375
Black, Franklin, Laramie, Wyo., 88, 266, 346
Black, John Clifford Burns, Ore., 375
Black, Kathryn Ekins, Delta
Black, Keith Ernest, Delta, 303
Black, Marcia, Boise, Idaho, 78, 412, 375
Black, Max Clark, Delta, 270
Black, Orin Brent, Murray, 375
Black, Patricia Anne, Salt Lake City
Black, Patricia Lee, Gallup, N. Mex.
Black, Paul Dean, Blanding, 327
Blackburn, Kaye Alyce, Great Falls, Mont., 375
Blackburn, Lily, Provo, 414
Blackburn, Robert W., Arlington, Calif., 375
Blackburn, Sherman, Provo
Blacker, Marvin Ladell, Heyburn, Idaho, 210, 346
Blacker, Paul Brown, Ontario, Ore., 375
Blacker, Stanley Neale, La Grande, Ore., 327
Blackham, Earl Donnell, Moroni
Blackham, Max A., Moroni, 303
Blackham, Samuel Max, Ruth, Nev.
Blackham, William R., Jr., Long Beach, Calif.
Blackhurst, Colleen, Pleasant Grove, 375
Blackhurst, Dennis P., Pocatello, Idaho, 272, 375
Blackhurst, John Hoyt, Pocatello, Idaho, 272, 328
Blackley, Demonye D., Provo
Blackmore, Ken Vance, Cardston, Alta., 241, 375
Blackmore, Moira Dawn, Cardston, Alta., Can., 88, 375
Blackner, David Earl, Greenville, 119, 375
Blair, Carolyn Ruth, Santa Barbara, Calif., 375
Blair, John Leland, Glendale, Calif., 136, 137, 328
Blair, Julia Gay G., Provo
Blair, Kenneth Gordon, Shelley, Idaho, 224, 415
Blair, Robert Wallace, Provo, 182
Blaisdell, Ann Terry K., Hauula, Oahu, 256
Blaisdell, Makee K., Hauula, Oahu, 82, 322
Blake, Dianne, Evelyn, Lindon
Blake, Reed Harris, St. George, 36, 184, 188, 254, 292, 328
Blake, Roger C., Jr., Provo
Blake, Rulon D., Provo
Blake, William Dan, Idaho Falls, Idaho, 289, 375
Blanch, Claude C., Ogden
Blanch, Robert Fred, Abraham, 376
Blanchard, Farrell T., Victor, Idaho, 415
Blanchard, Wilma J., Pendleton, Ore., 376
Blanco, Oscar, Dublan, Mexico
Blanding, Myrna Ellen, Glendale, Calif., 243, 303
Blankenship, Paula M., Riverside, Calif.
Blankenstein, John, Provo
Blasongame, Beverly M., Brigham City, 223, 346
Blatter, Kay Monte, Idaho Falls, Idaho, 328
Blatter, Lynn, Idaho Falls, Idaho, 303
Blatter, Una Burke, Iona, Idaho
Blau, E. Nadine, Logan, 328
Blauer, Jay Arnold, Burley, Idaho, 303
Blauer, Lanis, Burley, Idaho, 197, 276, 328
Blaylock, Marilyn Jean, Buhl, Idaho, 182, 328
Blaylock, Max Wayne, Nyssa, Ore., 303
Bleak, Earl E., Mesa, Ariz., 78, 346
Blevins, Helen Kay, Salt Lake City, 376
Bliss, Eugenia, Orem, 25, 376
Bliss, Kenneth A., Provo
Bliss, Marion Dee, Orem, 346
Blodget, J. Alan, Vale, Ore.
Blodgett, Joan C., Salt Lake City, 415
Blomquist, Kathryn, Richfield
Blood, Carol, American Fork, 346
Bloomfield, Beverly, Poston, Ariz., 376
Bloomfield, Elsye Lynne, Farmington, N. Mex., 76, 346
Blue, Carl Lawrence, Caldwell, Idaho, 415
Blume, Patricia Ellen, Brawley, Calif.
Bluth, Donald Virgil, Santa Monica, Calif., 90, 376
Bluth, Robert R., Payson
Bodily, Afton, Murray, 303
Bodily, Sheryl Lamar, Meridian, Idaho, 263, 356
Bodily, Waldo C., Iona, Idaho
Bodon, Harold Wolfgang, Salt Lake City, 246, 376
Bodon, Karl Heinz, Salt Lake City, 80, 376
Boehm, Norman Curtis, Pomona, Calif.
Boehme, Shirley Darlene, Geneva, Idaho, 88, 376
Boel, Beth Anne, Provo, 88, 376
Bohn, Theodore S., Ogden, 376
Boice, Charles Elwin, Montrose, Calif.
Boice, Maevonne, Romeo, Colo., 346
Boley, Mackey B., American Fork
Bolin, James Joseph, Baltimore, Md., 346
Bolin, Joan Edith, Baltimore, Md., 88 346
Bolinder, Richard Gail, Sacramento, Calif., 267
Bolinder, Robert D., North Sacramento, Calif., 244
Bolinder, Suzan Lois, North Sacramento, Calif.
Bond, Aaron L., Ramah, N. Mex.
Bond, James Leavitt, Ramah, N. Mex., 415
Bond, Joe W., Provo
Bond, Kent, Ramah, N. Mex.
Bond, Larry Keith, Ramah, N. Mex.
Bond, Max Leroy, Provo
Bone, Lorin Edward, Lehi, 376
Bonham, Ralph D., Pomona, Calif., 132, 133
Bonner, Bertell M., Midway
Bonser, Emma Mae, El Monte, Calif., 94, 329
Bonser, Margie Carol, El Monte, Calif., 415
Bonsteel, Jewel Diane, Dryden, Mich.
Bonsteel, Sandra K., Dryden, Mich.
Boone, Charles Lee, Gardena, Calif.
Boone, James Louie, Boulder City, Nev.
Boone, Janeal Lasson, Boulder City, Nev.
Boone, Margaret Lillian, Edmonton, Alta., Can., 346
Booth, Beverly Ann, Orem, 191, 263, 376
Booth, Beverly Jean, Sweet Home, Ore., 346
Booth, E. Forrest, Nephi, 346
Booth, Earl H., Orem
Booth, Gordon Dixon, Orem, 346
Booth, Ronald W., Heber City
Booth, Wallace Rubin, Columbus, Ga., 329
Booth, Mell J., Orem
Boots, William James, Salmon, Idaho, 415
Boren, Robert Reed, Jerome, Idaho, 263, 236, 346
Borg, Elsa Claudine, Salt Lake City, 376
Borg, Rosemary, Inglewood, Calif., 243, 290
Borgdon, Norman Edward, Jerome, Idaho, 377
Borgerson, Carol Ann, Chicago, Ill., 254, 376
Borgeson, June J., Santaquin, 328
Borget, Paula Aileen, Provo, 278, 303
Borgquist, Cheryl Marie, Los Angeles, Calif., 376
Bornemann, Joan G., La Mesa, Calif., 376
Borup, Carla Mae, Boise, Idaho, 376
Bosil, Carolyn K., Cattaraugus, Calif., 376
Boss, Karl C., Garland
Boston, William Henry, Memphis, Tenn., 94, 376
Bostrom, Charles Fred, Holtville, Calif.
Boswell, Carol Deane, Midvale, 86, 303
Boswell, S. Ralph, Provo, 33, 45, 76, 77, 214, 222, 289, 303, 314
Bosworth, Richard C., Ogden, 376
Bott, Joseph Leroy, Orem
Boucher, Eleanor Anne, Toronto, Ontario, Can.
Boucher, Yvonne Lee, Panguitch
Boughton, Nancy C., Hermosa, Calif., 376
Boulter, Ronald O., Provo, 346
Boulter, Virginia Lee, Sutton, Alaska, 346
Bourne, Sidney Arthur, South Lethbridge, Alta., Can., 376
Bovard, Valerie M., Parma, Ohio, 376
Bowden, Connie Gaye, Kimberly, Idaho, 88, 179, 282, 283, 346
Bowden, Harriet Joan, Kimberly, Idaho, 88, 220, 376
Bowen, Garrick Reid, Bountiful, 60, 92, 376
Bowen, Geraldine, Salt Lake City, 376
Bowen, Jane Briggs, Salt Lake City, 290, 346
Bowen, John Marlo, Provo, 328
Bowen, Kyle Sinclair, Moses Lake, Wash., 376
Bowen, Leland Kay, Burley, Idaho
Bowen, Leo Albert, Provo
Bowers, Claudia Rose, Eager, Ariz.
Bowers, Howard L., Provo, 346
Bowers, Ida Rowena, Salt Lake City, 376
Bowers, Sidney A., Rosemead, Calif.
Bowles, Darlene Utahna, Salt Lake City, 78, 376
Bowman, Barbara, Salt Lake City
Bowman, Calvin Murton, Las Vegas, Nev., 292
Bowman, Gordon Simms, Culver, Ore.
Bowman, Marolyn Dian, El Monte, Calif., 376
Bowman, Robert W., Flora Bell, Calif., 303
Bowman, Wallace N., Dietrich, Idaho, 376
Bown, Acell William, Provo
Bown, Bruce Vanorden, Orem, 415
Bown, Cecil Elton, Fayette
Bown, Fred S., Provo, 346
Bown, Jesse C., Jr., Provo
Bown, Marjorie Mary, Lynbrook, N. Y., 29, 328
Bowring, John Benjamin, Laie Oahu
Boyack, Alan Sterling, Spanish Fork
Boyack, Gary J., Springville, 328
Boyack, Jeanette, Salt Lake City, 215, 304
Boyack, Merrill W., Seattle, Wash., 193, 265, 376
Boyack, Paul W., Provo
Boyce, Eva Price, Provo
Boyce, James Sumner, Provo, 304
Boyd, Janice Elaine, Palmyra, N. Y.
Boyden, Jackueline Mona, Lethbridge, Alta., Can., 26, 194, 243, 304, 341
Boyer, Francis O., Provo
Boyer, Harmon G., Provo, 376
Boyer, Larson Strong, Springville, 78, 376
Boyer, Milan Frost, Springville, 415
Boyer, Nada, Arco, Idaho, 346
Boyer, Ruth Ann, Springville, 254
Boyle, Charlotte Ann, Phoenix, Ariz., 376
Boynton, Leo George, Sandy
Bradbury, Joan D., Bellingham, Wash., 304
Bradeen, Joy Carol, Martinez, Calif., 226, 376
Bradfield, Terry Vern, Scipio, 376
Bradford, Carol Jean, Spanish Fork, 376
Bradford, Joan Patricia, Lynwood, Calif., 376
Bradford, Nancy Ann, Oxnard, Calif., 346
Bradford, Robert Edward, Spanish Fork
Bradford, Ruth Ann, Spanish Fork, 208
Bradley, James L., Provo, 319
Bradley, Ronald Rich, Las Vegas, Nev., 272, 346
Bradshaw, Jay Roy, Springville, 193, 328
Bradshaw, Jerry Lee, Heber City, 376
Bradshaw, Merlin E., Del Paso, Calif., 214, 304
Brady, Anna Grace, Sandy, 197, 238, 346
Brady, Bryant A., Provo
Brady, Con H., Orem, 328
Brady, Geneene, Midvale
Brady, Lon Garth, Fairview
Brady, Madge Renon, Spring City
Brady, Robert Nyle, Ithaca, N. Y.
Brady, Thera Lue, Provo
Bragg, Mary Helen, Long Beach, Calif., 88, 251, 346
Brague, Carl LeRoy, Riverside, Calif.
Brailsford, Betty A., Provo
Brailsford, Eugene G., Calgary, Alta., Can.
Brailsford, Jack W., Las Vegas, Nev., 376
Braithwaite, Lee Fred, Provo
Braithwaite, Paul G., Spanish Fork
Bramwell, Bonnie Kay, Oakland, Calif., 376
Bramwell, Jean Thora, Oakland, Calif., 276
Bramwell, Sharon Elaine, Ogden, 80, 376
Brandenburg, Ray E., Provo, 328
Brandley, Carmen Marian, Provo, 346
Brandley, Cleo Selk, Stirling, Alta., Can., 44, 188, 282, 329
Brandley, Jaqueline, Provo,
Brandley, Patricia, Stirling, Alta., Can., 322
Brandmeyer, Beverly J., Culver City, Calif.
Brannan, Stania Clarene, Walla Walla, Wash., 86
Brannock, Richard A., Gorst, Washington, 222, 304
Brasher, Margaret E., Huntington, 216, 230, 329
Braun, Raymond, Provo
Bray, Harry Sonny, Hilo, Hawaii, 304
Branzell, Loren N., Mesa Ariz., 376
Breedlove, Jerry Dale, Columbia, Mo.
Breillatt, Patricia Yvonne, Vallejo, Calif., 346
Breitenbuecher, Gayle, San Francisco, Calif., 376
Breitenstein, Frank V., China Lake, Calif., 328
Bremer, Ronald Allen, Bellflower, Calif., 376

Brennan, Clifford A., Walla Walla, Wash., 322 328
Brenner, Alice M., Santa Paula, Calif., 304
Breshears, Fred Leroy, Anchorage, Alaska, 376
Brewer, David Leslie, Tucson, Ariz., 226, 328
Brewer, Laura Jane, Riverside, Calif., 92, 304
Brewer, Ross Kelvin, American Fork, 304
Brewerton, Connie, Springville, 88, 376
Brian, Emily, Loa, 220 346
Brian, Sharron, Chicago, Ill., 341, 290, 346
Briggs, Arta Lucille, Salt Lake City, 226, 261, 376
Briggs, Hermine, Magrath, Alta., Can
Briggs, James Osterloh, Magrath, Alta., Can.
Briggs, Nancy Iretta, Provo, 38, 236, 294, 304
Briggs, Shirley Ann, Heber, Ariz., 346
Bright, Bob Swensen, St. Anthony, Idaho
Brighton, Marva Carmene, Idaho Falls, Idaho, 346
Brighton, Nancy Glee, Tower Lake, Ill., 376
Brim, Beulah, Downey, Idaho, 263, 376
Brim, Willis L. Jr., Downey, Idaho
Brimhall, Arden J., Provo
Brimhall, Janelle, Provo, 376
Brimhall, Mac Bowen, Spanish Fork, 376
Brimhall, Marilyn Sue, Mesa Ariz., 290, 346
Brimhall, Max B., Salt Lake City, 376
Brimhall, Verna B., Morro Bay, Calif., 346
Brimley, Myrna Jean, Salt Lake City, 88
Brimley, Sterling, Santa Monica, Calif., 346
Brimley, Vern, Provo
Bringhurst, Kent H., Menlo Park, Calif., 376
Bringhurst, Patricia, Santa Barbara, Calif., 42, 188, 245, 346
Brinkerhoff, Floyd A., Lovell, Wyo., 376
Brinkerhoff, Harold E., Perris, Calif.
Brinkerhoff, Jack L., Huntington
Brinkerhoff, Virginia E., Richland, Wash., 42, 228, 245, 346, 187
Brinton, Elias P., Provo
Brinton, Teenie Leann, Salt Lake City
Briscoe, John Oliver, Santa Rosa, Calif.
Britsch, Todd Adam, Provo
Broadbent, Beverly, Riverside, Calif., 220, 284, 347
Broadbent, Rose Leroy, Payson
Broadbent, Sheila D., Boise, Idaho, 88, 376
Broadhead, Bruce W., Delta, Colo.
Broadhead, Dean Morris, Cardston, Alta., Can., 241
Broadhead, Jon D., Pasadena, Calif.
Broadhead, Maeser D., Delta, Colo., 347
Brock, Edward Earl, Goldsboro, N. C., 347
Brock, Perry Morris, Goldsboro, N. C., 3
Brockbank, Allen Brent, Provo, 377
Brockbank, Barbara Kay, Provo, 31, 70, 301, 212, 294, 343, 347
Brockbank, Loren R., Salt Lake City
Brockbank, B. Park, Salt Lake City, 272
Brokaw, Blanche, Modesto, Calif., 377
Bronson, Beth Larene, Midway, 88, 377
Bronson, Charlene June, Tremonton, 92
Bronson, George Herman, Malta, Idaho, 78
Brooks, Ben Hugh, Cardston, Alta., Can.
Brooks, Bert Lovell, Arcadia, Calif., 47, 210, 332, 347
Brooks, Clarence James, Provo, 304
Brooks, Fred Rugg, Fly Creek, N. Y., 347
Brooks, Jerry Dwayne, Phoenix, Ariz. 88, 248, 257
Brooks, Patricia, Garfield, 88, 377
Brooks, Willa Nita, St. George, 254, 268, 304
Brooksby, Lyle Orson, Fredonia, Ariz., 328
Brooksby, Merrill W., Fredonia, Ariz., 210, 328
Brooksby, Raelene Ann, Fredonia, Ariz., 245, 304
Brooksby, Wesley B., Fredonia, Ariz., 377
Bross, Ralph Gerald, Medford, Oregon, 347
Brotherson, Mary K., Salt Lake City, 287
Brotherson, William Max, Boneta, 262, 377
Brough, Lawrence Don, Levan
Brough, Vilate, Kaysville, 279, 347
Brower, Walter Leeroy, Pocatello, Idaho
Brown, Ann Laray, Coalville, 377
Brown, Anne, Taft, Calif., 143, 212, 228, 294, 347
Brown, Barbara Ann, Cockeysville, Md.
Brown, Carol Virginia, North Sacramento, Calif, 220, 377
Brown, Carolyn Marie, Salt Lake City, 322
Brown, Charles Ray, Whittier, Calif., 377
Brown, Clinton Dunbar, Emmett Idaho
Brown, Colleen, Duncan, Ariz., 88, 226, 258, 377
Brown, Donna Ruth, Miami, Ariz., 216, 284
Brown, Driggs Roy, American Fork
Brown, Edward Dennison, Centerville
Brown, Elbert Earl, Glendale, Calif., 304
Brown, Eleanor, Provo, 329
Brown, Elva, Lovell, Wyo.
Brown, Farrell Boyd, Koosharem
Brown, Gae N., Centerville, 88, 347
Brown, Gary Fred, Provo
Brown, Glenn Louis, Leavenworth, Wash., 377
Brown, Irma, Spanish Fork, 347
Brown, Jack Vernal, Parker, Idaho, 328
Brown, Jay Dean, Payson, 377
Brown, Joan Lavon, Whittier, Calif.
Brown, Joan, Provo, 88, 377
Brown, Kay Idell, Highland, Calif., 377
Brown, Kay Maureen, Oakland, Calif.
Brown, Keturah Anne, Regina, Sask., Can., 377
Brown, Larae, Bountiful, 276, 347
Brown, Lawrence R., Provo
Brown, Lee Raymond, Tooele, 377
Brown, Lora Lee, Turner Ore., 212, 280, 281, 347
Brown, Lorene C., Lovell, Wyo., 231, 304
Brown, Margaret Ellen, Orem
Brown, Marjorie Jaye, Calgary, Alta., Can.
Brown, Nancy Burton, Bend Ore., 377
Brown, Paul Arnold, Buhl, Idaho, 115
Brown, Philip Ray, St. Johns, Ariz., 184, 205, 296, 347
Brown, Ralph Buckley, Falbrook, Calif.
Brown, Ralph O., Boise, Idaho
Brown, Rea Lu, Chandler, Ariz.
Brown, Rex Hayes, Vale, Ore.
Brown, Richard A., Bremerton, Wash.
Brown, Richard Dale, American Fork, 377
Brown, Richard Kent, Annabella,
Brown, Robert Lee, Olympia, Wash., 377
Brown, Russell Olsen, Provo, 244
Brown, Sharon Joann, Arcadia, Calif., 98, 347
Brown, Stanford Lee, Shelby, Montana, 40, 80
Brown, Verdell Ralph, Idaho Falls, Idaho
Brown, Verlyn G., Salt Lake City.
Brown, Walter Dean, Blackfoot, Idaho, 347
Brown, Wayne J., Mesa, Ariz.
Brown, William Alan, San Francisco, Calif.
Brown, William L., Jr., Turner, Ore., 415
Brown, Zelma Loye, American Fork
Browne, Edna Smith, Provo
Browning, Kate Goddard, Santa Barbara, Calif. 280, 377
Brox Blaine H., Marysvale
Brubaker, Eugene Dale, Provo, 377
Bruckman, Jan Korom, Compton, Calif.
Brunken, Bonnie Beth, Eugene, Oregon, 147, 377
Brunsdale, Kenneth Almo, Mountain View, Alta., Can.
Brush, Dana, Oakland, Calif., 86, 88, 347
Bryan, Billie Marlene, San Diego, Calif., 377
Bryan, Hazel Venae, Tooele, 90, 215, 304
Bryan, Lauren Lee, Springville, 296, 347
Bryan, Lela Newell, Nephi
Bryant, Billie Lane, Pinedale, Ariz.
Bryant, Joan Louise, Oakland, Calif., 377
Bryant, Madge Arleen, Lakewood, Calif., 347
Bryant, Robert Wayne, Wheaton Ill., 347
Bryant, Willia Rae, Castleford, Idaho, 347
Bryner, Loren Conrad, Provo, 272, 347
Bryner, Louise, Price 143, 283, 282, 304
Bryner, Maurice Clair, Overton, Nev.
Bryson, Beth Ellen, Vernal, 304
Bryson, Lawrence LeRoy, Sat Lake City, 415
Bryson, Ralph H., Provo, 203
Bryson, Robert Condon, Provo, 377
Buchan, Jill Louine, Long Beach, Calif., 88, 377
Buchanan, Antoinette, Richfield, 220, 377
Buchanan, Bonnie Lou, Gunnison, 377
Buchanan, George Elray, Salt Lake City, 347
Buchanan, Mary June, Venice, 377
Buchanan, Norma Claire, Provo, 377
Buckley, Barbara Jean, Independence, Mo., 78, 79, 377
Buckmiller, John David, Provo, 200
Buckner, Glen Taylor, Provo
Bucknum, Daniel R., Bend, Ore., 84, 347
Buckwalter, Dolores Rae, La Grande, Ore., 329
Buckwalter, James B., American Fork
Buckwalter, Kathleen, American, Fork, 47, 70, 221, 215, 220, 276, 304, 277
Budge, Barbara Blanche, Malad, Idaho, 84, 268, 328
Budge, Gerald Shurtleff, Burley, Idaho, 377
Buffington, Corinne, Longbeach, Calif., 377
Buhler, Ned, Midway, 347
Bulloch, Boyd Cox, Boulder City, Nev, 304
Bullock, Burton Warren, Rawlings, Wyo., 119, 377
Bullock, Georgia Lea, Pleasant Grove, 90, 243, 304
Bullock, Gerald A., Lethbridge, Alta., Can., 415
Bullock, Gordon William, Provo, 31, 197, 347
Bullock, La Dell R., Welling, Alta., Can.
Bullock, Richard Bert, Provo, 272
Bumann, Les Barry, Elmhurst, 347
Bunce, Carol M., Boise, Idaho
Bunch, Mildred Rebecca, Mesa, Ariz.
Bundock, Nancy Sonja, Ashland, Ore., 377
Bunker, Lawanna, Delta, 304
Bunker, Loretta, Las Vegas, Nev., 377
Bunker, Robert Clyde, Las Vegas, Nev.
Bunnell, Dale Leon, Provo, 270
Bunnell, Mary Helen, Price, 92, 216, 328
Burbidge, Lucille, Salt Lake City, 88, 280, 377
Burdick, Colleen Madge, Dragerton, 377
Burdick, Laran Eugene, Binnington, Idaho
Burgess, Eva Dean, Rupert, Idaho, 377
Burgess, Marva, Ogden
Burk, Noel W., Portland, Ore., 81, 267
Burk, Sharon Oviatt, Whittier, Calif.
Burke, Lyle Oscar, Longview, Wash., 304
Burke, Murland Jay, Idaho Falls, Idaho, 347
Burkinshaw, Willda Kay, San Bruno, Calif., 328
Burlew, Delores M., Seattle, Wash., 377
Burlew, John Wesley, Seattle, Wash., 255, 377
Burmester, Delores E., West Jordan, 415
Burnham, Evva Jean, Salt Lake City
Burnham, Roald Franklin, Phoenix, Ariz.
Burnham, Russell A., Niagra Falls, N. Y.
Burns, Errol G., Vernal, 377
Burns, Noel Eugene, Salt Lake City, 415
Burns, Patrick John, Las Vegas, Nev., 377
Burnside, Afton, Provo, 377
Burr, Dougas Arnel, Marysvale
Burr, George Thomas, Moab, 304
Burraston, Merlyn J., Goshen, 224, 377
Burrell, Bretta Lou, South Pasadena, Calif., 415
Burrell, Gordon Knight, South Pasadena, Calif., 226, 415
Burrell, Janice Doreen, Ridgecrest, Calif., 377
Burris, Donald Adams, Magna
Burrows, Patricia Ann, Ogden, 86, 264
Burrup, Kaye Larue, Provo, 220, 377
Burrup, Ora H., Provo
Burt, David W., Brigham City, 322
Burt, Emily Caldwell, Cardston, Alta., Can.
Burt, Noel Wayne, Cardston, Alta., Can., 377
Burton, Beverly Anne, Harpers Ferry, W. Va., 377
Burton, Carlyle S. Payson
Burton, Donette, Salt Lake City, 88, 280, 377
Burton, Etholena, Talmage, 262, 377
Burton, Frank G., Torr, Calif., 377
Burton, Geraldine Ann, Price
Burton, Helen Miriam, Malad, Idaho
Burton, Horace Larry, Payson, 304
Burton, Janet, Salt Lake City, 415
Burton, John Harold, Phoenix, Ariz.
Burton, Joseph Sherman, Payson, 304
Burton, Leo Hanson, Salt Lake City, 415
Burton, Thomas Roghear, Ogden, 328
Busch, Owen Charles, Dragerton, 347
Busch, William John, Ogden
Bush, Alfred L., Denver, Colo., 328
Bush, Clifford M., Lakeview, Ore., 328, 259
Bush, Gerald Vernon, Ogden, 414
Bush, Myrna Dene, Scipio, 415
Bush, Ronald Leslie, Salt Lake City,, 377
Bushman, Boyd B., Showlow, Ariz., 414
Bushman, Clarence E., Albuquerque, 92, 96, 247, 414
Bushman, Curtis Samuel, Snowflake Ariz., 414
Bushman, Margaret Ann, Lehi, 88, 414
Bushman, Morris Smith, Provo
Busselberg, Carol Ann, Milwaukee Wis., 78, 347
Butler, Arthur, Orem, 100, 246
Butler, Dennis Boyce, Hillspring, Alta., Can., 414
Butler, Donna Jean, Nyssa Ore., 414
Butler, Lavar M., Eagar, Ariz., 244
Butler, Marilyn, Phoenix, Ariz., 248, 414
Butler, Petrea Lynn, Salt Lake City, 88
Butler, Sandra Jean, Pico Calif., 100, 216, 243, 301, 325, 328, 341
Butler, Sandra Jean, Phoenix, Ariz., 248, 414
Butler, Sherrel Gay, Arlington, Calif., 263, 412, 414
Butler, Sylvan G., Hillspring, Alberta, Can., 347
Butters, Orvin Allen, Burley, Idaho, 329
Butterfield, Thomas K., Phoenix, Ariz., 242, 296, 329
Butterworth, Edwin J., Provo
Buxton, Boyd Marlin, Moore Idaho, 347
Buxton, Claron, Preston, Idaho, 414
Bybee, Cleona Nannette, Nyssa, Ore., 76, 328
Bybee, Darilynn, Bell, Calif., 257, 304
Bybee, Don Ray, Idaho Falls, Idaho, 304
Bybee, Larry Curtis, Smithfield, 347
Byers, Kenneth Wayne, Ontario, Ore., 415
Bylund, John Leslie, Pleasant Grove
Bystrom, Emil R., Jr., Los Angeles, Calif., 414

C

Cable, Wayne Leroy, Hawthorne, Nevada, 82
Caffall, Alice Marlyene, Richfield, Idaho, 356
Cagle, Iva Jeanne, Bridgeport, Connecticut, 414
Cahill, Thomas E., Provo, 274,
Cahoon, Leon A.,Leavitt, Alta., Can.,319
Calder, Carrie Kathryn, Vernal, 243, 304
Calder, Fred Hacking, Vernal, 88, 257, 347
Calder, John Richard, Provo
Calder, Joseph, Vernal, 239, 328
Calder, Kenneth E., Vernal, 414
Calder, Colleen Renae, Salt Lake City, 92, 414
Caldwell, Allen LeMoyne, Cardston, Alta., Can., 252, 415
Caldwell, Ellen Colleen, Cardston, Alta., Can., 94
Caldwell, James Dahl, Cardston, Alta., Can., 328
Caldwell, Lowell C., Vernal
Caldwell, Paul Marvin, Midvale, 119, 272, 273
Caldwell, Sheila, Hollywood, Calif., 347
Call, Anna Lou, Malad, Idaho, 260, 304
Call, Ara Om, Jr., Appleton, Wis., 414
Call, Bonnie Lorea, Citrus Heights, Calif.,
Call, Caryol, Layton, 88, 282, 347
Call, Dallwyn Roberts, Twin Falls, Idaho, 328
Call, Diana Louise, Ogden, 414
Call, Fred, Rigby, Idaho, 226, 347
Call, Heber Blaine, Rigby, Idaho, 177
Call, Henry Michael, Bountiful
Call, Katherine G., Salt Lake City
Call, Lois Ann, Pocatello, Idaho, 84, 414
Call, Margie, Las Vegas, Nev., 86, 258, 347
Call, Marjorie, Appleton, Wisconsin, 328
Call, Neil Rees, Salt Lake City, 347
Call, Rita Rae, Citrus Heights, Calif., 257, 347
Call, Robert Leon, Aztec N. Mex., 414
Call, Rodney Ford, Bountiful, 347
Call, Rosalind Lucile, Oakland, Calif.
Call, Sharon, Soda Springs, Idaho, 88, 414
Call, Udean Raoul, Twin Falls, Idaho, 322
Call, Waldo Pratt, Provo
Callaway, Delvin Vance, Altadena, Calif., 347
Callaway, Lowell Evan, Altadena, Calif.
Callister, Carolyn, Delta, 86, 215, 223, 304
Callister, David R., Glendale, Calif., 347
Callister, Geraldine, Spanish Fork, 212, 294, 347
Callister, Thomas C., Delta, 414
Calvert, David Ross, Greenville, 82, 304
Calvert, Douglas Ray, Caliente, Nevada, 328
Calvert, Kay Moody, Delta
Calvert, Kent W., Caliente, Nev., 347
Calvert, Terry Brant, Cody, Wyo.
Camargo, Anthony C De, F. Glicerio, Brazil
Cameron, Bruce Garth, Las Vegas, Nev., 80, 180, 257, 378
Cameron, Henry Worthen, Salt Lake City
Cameron, Sondra, Provo, 378
Cameron, Stanley Eccles, Provo, 296
Campbell, Carolyn, Gardena, Calif., 220, 378
Campbell, David, Forrest, Portland, Ore., 96, 245, 347
Campbell, Dennis James, Vernal, 378
Campbell, Edward Earl, Huntsville, Alabama, 320
Campbell, Jacille A., Bakersfield, Calif.
Campbell, James William, Portland, Ore., 347
Campbell, Kenneth L., Orem, 378
Campbell, Lyman M., Vernal, 415
Campbell, Marvin Lacal, Antimony, 378
Campbell, Maurice, Lewis, Provo, 347
Campbell, Patricia Ann, Boise, Idaho, 226, 378
Campbell, Pauline Ann, Downey, Calif., 378
Campbell, Roger Byron, Bakersfield, Calif.
Campbell, Rolland Alan, Bakersfield, Calif., 378
Campbell, Sarah C., Provo
Campora, Patricia J., Stockton, Calif.
Campora, Steve Holt, Stockton, Calif.
Candland, Robert G., Provo, 218, 270, 378
Canfield, Alan Richard, Provo
Canfield, Frank Bryden, Provo
Canfield, Ronald V., La Junta, Colo.
Canning, Lois Cook, Provo
Cannon, Doris Brown, Provo
Cannon, J. Terrance, Worland Wyo., 347
Cannon, Jerilee, Culver City, Calif., 378
Cannon, Phillip Ray, Eugene, Ore., 130, 141, 347
Capener, Richard Lew, Malad, Idaho
Carbine, Chadra, Las Cruces, N. Mex., 88, 378
Card, Camille, Richfield
Cardall, Norman, Provo
Cardon, Charles Howard, El Paso, Texas, 347
Cardon, Ellen, Durango, Colo., 245, 347
Cardon, Joseph Phillip, Durango, Colo.
Cardon, Melvin Johnson, El Paso, Tex.
Cardon, Susette Vilate, Mesa, Ariz., 208
Carlile, Don F., Heber, 322
Carlile, Frederick G., Heber
Carling, Marlena Mae, Oasis, 378
Carlisle, Donetta June, Provo
Carlisle, Ivan James, Payson
Carlisle, Nola, American Fork, 280, 281, 243, 304
Carlsen, Vern R., Orem, 304
Carlson, Bill Leroy, Portola, Calif., 348
Carlson, Darlene Dolly, Monterey Park, Calif., 415
Carlson, Frank Howard, Denver, Colo.
Carlston, Nancy, New York, N. Y., 290, 328
Carlstrom, Inga Lena C., Eskilstuna, Sweden, 415
Carlton, Karen, Boise, Idaho, 88, 378
Carnahan, Rulan Marion, Malta, Idaho
Carpenter, Alma L., Evanston, Wyo.
Carpenter, Donald, Oklahoma City, Okla., 348
Carpenter, George R., Provo, 319
Carr, Keith R., Ceres, Calif., 234
Carr, Patricia Janelle, Oakland, Calif. 208, 284, 378
Carr, Waldene, Baldwin Park, Calif., 378
Carr, William C., Provo, 246, 256

Carr, William Charles, Provo
Carraway, Clarence O., Baytown, Texas, 88, 348
Carrigan, James Lisle, Bingham Canyon, 378
Carroll, Maureen, Brigham, City, 280, 348
Carroll, Roscoe Davis, Orem, 348
Carruth, Carole, Las Vegas., Nev., 191, 208, 211, 378
Carruthers, Joyce E., Idaho Falls, Idaho, 228, 348
Carson, Carmen Patricia, Homedale, Idaho, 378
Carson, Gary Lane, Dillon, Montana
Carter, Anita, Lund, Nev., 78, 378, 258
Carter, Anita, Marlene, Milwaukee, Ore., 378
Carter, Annette, American Fork, 220, 276, 348
Carter, Barbara Ann, Provo
Carter, Carolyn, Salt Lake City, 378
Carter, Deanna Jane, Alamosa, Colo., 378
Carter, Don C., Provo 415
Carter, George Ross, Provo, 322
Carter, Harold Leroy, Provo
Carter, Jack Clark, Provo
Carter, James Richard, Goshen, 378
Carter, Janet Arline, Salt Lake City, 290, 328
Carter, Keith N., Glendale, Ariz.
Carter, Nadine Beth, Burley, Idaho
Carter, Nola Fran, Riverside, Calif., 88
Carter, Ray Livingston, Burley, Idaho
Carter, Richard Garn, Provo, 218, 328
Carter, Roderick Brian, Santa Barbara, Calif., 130
Carter, Rulon Newell, Tabiona, 346
Carter, Ruth, Grass Valley, Calif.
Carter, Walter Glen, Hamett, Idaho
Carter, Warren Leonard, Long Beach, Calif., 119, 267, 378
Cartwright, Carolyn C., Provo, 348
Cartwright, Marilyn, Ogden
Cartwright, Mary Jean, Draper, 216, 328
Carver, Gary, Homer, Provo, 237, 254, 304
Carver, James Andrew, Provo
Casavantes, Jose A. F., Juarez, Chili, 328
Case, Gayle, Altamont, 262, 228, 348
Case, George K., Altamont
Case, Glen Alan, Altamont, 348
Case, James Richard, Scottsdale, Ariz., 378
Casey, Colleen Mae, Richfield, 348
Casey, John William, Provo, 328
Casper, Douglas A., Ririe, Idaho, 348
Casper, LaVern, Heber, 415
Casper, Leon B., Rigby, Idaho, 88, 224, 328
Casper, Marvin Dee, Provo
Casper, Milan Kent, Provo, 378
Castillo, John B., Fresno, Calif., 378
Castillo, Jorge I., Guatemala, 246, 289, 415
415
Castillo, Rafael E., Guatemala, 244, 322
Castro, Myriam B. M. De, A. Paulo, Brazil
Cate, Wayne Hoover, Tooele
Cattani, F. Irene Oates, Provo
Cattani, Ray A., Provo, 328
Cattani, Thomas, Glendale, Calif., 348
Catten, Lois, Magna
Causey, Dixie A., Compton, Calif., 46, 220, 378
Cavaness, Barbara, Salt Lake City, 378
Cebollada, Francisco L., Melilla, Spain
Cestari, Michael Wm., Brooklyn, N. Y., 119
Chadwick, Alice, Hoyt Lakes, Minnesota, 47, 216, 328
Chadwick, Carolyn Preston, Idaho, 86, 378
Chadwick, Charlotte L., Nampa, Idaho, 348
Chadwick, Gloria May, Seattle, Wash., 212, 348
Chadwick, Jerald Fay, American Fork, 348
Chadwick, Larry Earl, Springville, 378
Chalk, David Nielson, Spanish Fork
Chamberlain, Edwin Carl, Ely, Nev., 41, 184, 289
Chamberlain, Gary A., Toppenish, Wash., 257, 265, 378
Chamberlain, Jonathan, Kanab, 348
Chamberlain, Kelton Leo, Kanab, 348
Chamberlin, David M., Pasadena, Calif., 378
Chamberlin, Franklin R., St. George
Chambers, Mary K., Provo, 328
Chambers, Richard W., San Diego, Calif., 304
Chambers, Robert Lee, San Diego, Calif., 378
Chambers, Wanda Hyatt, Provo
Chandler, Helen C., Salt Lake City, 378
Chandler, Jean M., Weiser, Idaho, 92, 378
Chandled, Jeralie Mae, Centerville, 304
Chaney, Evan Ray, Spokane, Wash., 378
Chantry, Earl Clyde, Lancaster, Calif.
Chaplin, Lois E., Provo, 378
Chapman, Earl W., Layton
Chapman, Janice, South Gate, Calif., 378
Chapman, Kenneth Samuel, Provo, 348
Chapman, Otanm Eaton, Farmington N. Mex., 258, 378
Chappell, Dick Lamont, Springville, 92, 348
Chappell, Larry Ray, Lyman, 378
Chappell, Margaret Ula
Chappell, Robert O., Provo, 328
Chappell, Thomas Lee, Lyman
Chard, Martha Cowan, Payson
Charles, Kathleen, Grantsville, 378
Charles, Marlene P., North Hollywood, Calif., 348
Chase, Delores, New York City, N.Y., 290, 415
Chase, Gwen, Manhasset, N.Y., 290
Chastain, Marsha D., Los Angeles, Calif., 378
Chatelain, Hazel Dianne, Salt Lake City, 328
Chattoraj, Shib Charan, Bengal, India
Chavez, Carmen C., Col. Juarez, Mexico, 348
Chavez, Elena Elvira, Col. Juarez, Mexico
Cheeakwai, Glenn, Port of Spain, Trinidad
Chegup, Delores, Randlett, Utah, 262, 378
Cheney, Barbara, Provo, 226, 378
Cheney, Garth Wayne, Wendell, Idaho
Cheney, Jack Goodell, Salt Lake City, 348
Cheney, Marian, Provo, 216, 230, 328
Cheney, Wayne Douglas, Weiser, Idaho, 378
Cheney, Wayne Thomas, Venice, Calif., 378
Chester, Claudia Ann, Santa Monica, Calif., 88, 378
Chi, Youn Wol, Seoul, Korea, 340
Chiang, Wei Hsuan, Szonchusn, China, 378
Chidester, Evar Leon, American Fork
Chidester, Karla, Richfield
Child, Eva Diane, Spanish Fork
Child, Myron Barraber Jr., Clearfield, 328
Childs, Floyd M., Springville
Childs, Forrest Barry, Provo, 378
Childs, Fred D., Springville, 195
Childs, Kathleen, Springville, 348
Childs, Kenneth W., China Lake, Calif.
Childs, Jay N., Gunnison
Childs, Sophie F., Provo, 378
Childs, Wilma, Gunnison, 378
Chinen, Sakaya, Molokai, T. H., 256
Ching, Opal S. Healani, Dauai Tahiti, Hawaii, 220
Chipman, Alice, Salt Lake City, 415
Chipman, Alice Carol, Payson, 378
Chipman, Richard Elijah, American Fork, 224, 328
Chipman, Stephen M., American Fork
Chittock, David H., Orem
Choules, Ora Kaye, Logan, 378
Christensen, Albert D., Arimo, Idaho, 78
Christensen, Allen C., American Fork, 234, 328
Christensen, Bruce J. Moroni, 328
Christensen, Carla Jean, Fayette, 304
Christensen, Carol L., Provo, 379
Christensen, Clair, Springville
Christensen, Clay B., Redlands, Calif., 348
Christensen, Clifford V., Morgan, 239, 348
Christensen, Clyde A., Springville, 320
Christensen, Colleen, Lyman, Wyoming, 92, 379
Christensen, Darwin W., Heyburn, Idaho, 239, 260, 348
Christensen, Daryl S., Provo
Christensen, David Alma, Pleasant Grove, 90, 348
Christensen, David E., Oildale, Calif., 328
Christensen, David R., Arlington, Virginia
Christensen, Dewey L.,
Christensen, Dick, Payson
Christensen, Don M., Aurora, 379
Christensen, Duane G., Seattle, Wash., 379
Christensen, Duane L., Long Beach, Calif., 348
Christensen, Earl Jay, Burley, Idaho, 379
Christensen, Elva F., Kingman, Ariz., 186, 304
Christensen, Gayle, Driggs, Idaho, 88, 191, 228, 268, 348
Christensen, Geneil G., Levan, 304
Christensen, Georgia, Fruitland, Idaho, 94, 348
Christensen, Gladys L., Fairview, 415
Christensen, Grant A., Provo, 348
Christensen, Grant M., Delta
Christensen, Helen M., Provo
Christensen, Howard J., Salem
Christensen, Ila, Driggs, Idaho, 90, 379
Christensen, Joan, Ogden, 186, 264, 304
Christensen, Jolene, Salt Lake City, 379
Christensen, Jones Kay, Spanish Fork
Christensen, Joseph G., Ephraim, 328
Christensen, Karen, Salem, 290
Christensen, Lillian A., Provo
Christensen, Lorimer T., Spanish Fork, 328
Christensen, Louis L., Walnut Creek, Calif., 181, 267, 348
Christensen, Mar Kaye, Salt Lake City, 379
Christensen, Max L., Delta
Christensen, Merritt L., Oak City
Christensen, Naomi Ruth, Redding, Calif., 78, 90, 348
Christensen, Neal F., Alexandria, Virginia, 184, 270, 328
Christensen, Patricia, San Jose, Calif.
Christensen, Patricia D., Provo, 301, 276, 325, 328
Christensen, Ronal E., Burley, Idaho, 415
Christensen, Rosina L., Payson, 328
Christensen, Ruby G., Springville
Christensen, Sharil D., Payson
Christensen, Shirley A., Sacramento, Calif., 379
Christensen, Theodore, J., Provo, 322
Christensen, Vickie Ann, Veradale, Wash., 88, 379
Christensen, William J., Provo, 322
Christensen, William R., Antonito, Colo.
Christensen, Winston E., Delta, 76, 180, 196, 203, 224
Christian, Dwight Gary, Raymond, Alta., Can.
Christiansen, Anita J., Portland, Ore., 284
Christiansen, Arden T., Burlington, Wyo., 255, 379
Christiansen, Donald R., Glendale, California
Christiansen, Kent H., Gunnison, 377
Christiansen, Norman L., Provo, 136
Christiansen, Patricia, Monroe, 379
Christiansen, James R., Spanish Fork
Christie, Forence V., San Francisco, Calif.
Christopherson, Merrill, Provo
Chun, Albert L. Ming, Honolulu, Tahiti, Hawaii, 256, 348
Chun, Barbara J. P., Oahu, Hawaii
Chung, Shirley J., Honolulu, Tahiti, Hawaii
Church, Elsie Almeda, Erie, Penn., 231, 348
Clapp, Jerry Lynn, Idaho Falls, Idaho, 328
Claridge, Frances Gail, Salmon, Wash.
Claridge, Ruth Diane, Santa Monica, Calif., 45
Clark, Audrey Mae, Grand Junction, Colo., 247
Clark, Betty, Provo, 25, 379
Clark, Bonita Rae, Nampa, Idaho, 379
Clark, Chad W., Georgetown, Idaho
Clark, Claude E., Waynesboro, Va., 218, 379
Clark, Dacosta Cecil, Provo, 96, 140, 348
Clark, Dan Bartlett, San Diego, Calif., 348
Clark, David Gary, Provo, 379
Clark, Deeann, Montpelier, Idaho, 379
Clark, Delene, Meridian, Calif., 212, 280, 348
Clark, Ellna C., Pleasant Grove
Clark, Elwood H., Ogden
Clark, Gail, Georgetown, Idaho, 249, 304
Clark, Gary Denzle, Idaho Falls, Idaho, 379
Clark, Gary Gene, Lakewood, Calif., 379
Clark, Gordon T., Vale, Ore., 379
Clark, James R., Provo
Clark, Jeremiah H., Gusher, 304
Clark, John Laurence, Grantsville, 379
Clark, Jon George, Provo, 82
Clark, Kathryn Ann, Washington, D.C., 304
Clark, Leon G., Morgan, 260, 304
Clark, Leona G., Ely, Nev., 230, 328
Clark, Malcolm G., Ely, Nev.
Clark, Mary Elizabeth, Grantsville, 348
Clark, Mary Helen, St. George, 254
Clark, Nadeane Neilson, Redwood, Calif.
Clark, Nelda Lydia, Salt Lake City, 216, 230, 328
Clark, Ralph B., Vale, Ore., 224, 415
Clark, Ranae, Rivera, Calif., 42, 191, 245, 379
Clark, Robert M., Redwood, Calif., 328
Clark, Robert S., Provo
Clark, Robert Wesley, Klamath Falls, Ore., 78, 379
Clark, Ruel Ross, Provo
Clark, Sharon M., Salt Lake City, 304
Clark, Thelma Phillips, Provo
Clark, Thelma Marie, Richfield, 348
Clark, Thomas Cecil, Panguitch
Clark, Tom Paul, Pleasant Grove
Clark, Warren Kay, Provo
Clark, Welsford H., Provo
Clark, Wilbur Allred, Lovell, Wyo.
Clark, Willard Leonard, Pleasant Grove
Clarke, Chadwick C., Pocatello, 379
Clarke, Donald S., Provo
Clarke, Emily Jane, Alhambra, Calif., 208, 379
Clarke, Jill, Provo, 86, 212
Clarke, John Alva, Provo, 115, 118, 272, 348
Clarke, Ralph Farnes, Salt Lake City
Clarkson, Jack E., Provo, 218, 232, 235, 348
Clausen, Vivi T. H., Twin Falls, Idaho, 255, 379
Clawson, Claudia L., Tucson, Ariz., 86, 348
Clawson, David Warren, Tucson, Ariz.
Clawson, Gary Clark, Alberta, Can., 241, 379
Clawson, James Arthur, Modesto, Calif., 234, 304
Clawson, Myrna Ann J., Modesto, Calif., 230, 328
Clawson, Willard Lavar, Ramah, N. Mex.
Clay, Elva Clark, Elmira, N. Mex.
Clay, George Blaine, Elmira, N. Mex.
Clayson, Douglas W., Santaquin
Clayson, Elmo Anthon, Spanish Fork, 348
Clayson, Harold W., Alameda, Calif.
Clayson, Jessie Merle, Payson, 94
Clayton, Kelvin C., Orem, 328
Clayton, Kenneth P., Rumson, New Jersey, 176, 179, 187, 201, 320
Clegg, Alene, Hebert City, 415
Clegg, Anabel, Provo
Clegg, Arla Jeannine, Provo, 86, 348
Clegg, Daneil Giles, Heber
Clegg, Darrel Lewis, Provo
Clegg, Dennis A., Heber
Clegg, Don Ray, Springville
Clegg, George Udell, Orem
Clegg, J. Halvor, Provo, 88, 379
Clegg, Kenneth Arnold, Provo
Clegg, William Ballard, Provo
Cleverley, Vernal Lyle, Idaho Falls, Idaho, 348
Clifton, Shirley Jean, Christy, Texas, 78, 379
Close, Gene Louis, Las Vegas, Nev.
Close, Mel Dilkes, Jr., Las Vegas, Nev., 176, 184, 292, 305
Clough, Gloria Marie, Salt Lake City, 276, 277, 329
Cloward, Mark Eugene, Provo, 244, 348
Cloward, Viva Louise M., Provo, 329
Clucas, Jerry Keith, Meridian, Idaho
Cluff, Barbara, Jurez, Mex., 348
Cluff, Beaina Jean, Ashland, Ore., 88, 379
Cluff, Chester Reed, Ballflower, Calif., 289, 348
Cluff, Kenneth Clarence, Provo
Cluff, Oratta Jeanne, Central Ariz., 305
Cluff, Philip, Long Beach, Calif., 88, 379
Cluff, Wanda Lorene, Farmington, N. Mex., 78, 258, 379
Clyde, Don Roger, Springville, 379
Clyde, Kathleen S., McGill, Nev., 379
Clyde, Kathryn Jane, Heber, 92, 294
Clyde, Lynette Madsen, Provo, 329
Clyde, Richard Cornell, Springville
Clyde, Robert F., Provo, 234, 305
Coates, Lloyd Eugene, Phoenix, Ariz., 254, 379
Coates, Maurice Frank, Garden Grove, Calif., 348
Cobb, Helen Pauline, Lynwood, Calif.
Cobia, Lorna, Moses Lake, Wash., 78, 379
Cochran, Carolyn, Provo, 86, 348
Cochran, Joyce, Provo
Cockayne, Barbara Anne, Salt Lake City, 379
Coffey, Glen Roger, Walla Walla, Wash., 379
Coffin, Jack Lavell, Yellowstone, Mont., 244, 329
Coffman, Glenn Wood, Jr., Springville, 305
Cole, Barbara Ann, Kalispell, Mont., 231, 255, 379
Cole, Charles Frederick, Santa Monica, Calif.
Cole, Leslie Wayne, Albuquerque, N. Mex., 96
Cole, Lou Ann, Duchesne, 379
Cole, Lyle Nelson, Preston, Idaho, 250, 348
Cole, Shirley Coleen, Albuquerque, N. Mex., 257, 305
Coleman, Doreen, Marvista, Calif., 191, 379
Coleman, Gene R., Lyman, Neb., 379
Coleman, Harold Gene, Overgaard, Ariz., 248, 379
Coleman, Patricia F., Los Angeles, Calif., 379
Coleman, Ray Walter, Ogden, 329
Coleman, Ronald D., Pasadena, Calif.
Coleman, Sandra Lee, Salt Lake City
Coleman, Virginia M., Payette, Idaho, 379
Coles, Bonnie Jean, Rigby, Idaho
Coles, Floyd H., Payson
Coles, Marlow, J., Salt Lake City, 379
Coles, Rex Lydell, Rigby, Idaho, 379
Coles, Scott C., Provo
Collamer, Richard James, Provo
Collard, Cathy, Provo, 42, 245, 284, 322, 187
Collard, George E., Jr., Provo, 272, 273
Collard Lorraine, Idaho Falls, Idaho, 329
Collet, Ralph, Idaho Falls, Idaho
Collet, Wanda Amber, Del Bonita, Alta., Can., 415
Collett, Carol Luana, Fairchild, Wash., 348
Collier, Douglas Dowdle, Murray
Collier, Rae Ann Boyer, Springville, 243, 305
Collier, Robert D., Murray, 222, 305
Collier, Wendell, Vernal
Collins, Gary Max, Provo, 131, 272, 321
Collins, Lila Marolyn, Bonanza, 379
Collins, Sharon, Swan Valley, Idaho, 231, 379
Collins, Sue, Provo, 284
Collyer, Ronald F., Farmington, N. Mex., 258, 379
Colovich, Donald G., Eureka, 305
Colvin, Bobby Wallace, Ogden, 349
Colvin, Ruth S., Meadow
Combs, Cloyd James, Provo, 379
Comer, Constance Ann, Louis, Ill., 379
Comer, Paul, Lehi
Comes, Barbara Joan, Scotbluff, Neb., 186
Comish, D. Clayton, Payette, Idaho, 292
Compani, Younis, Teheran, Iran, 379
Conder, Donald A., American Fork, 201
Conder, Jerry Gillman, Bishop, Calif.
Condie, Adelia, Twin Falls, Idaho
Condie, Cecelia, Twin Falls, Idaho
Condie, Clyde Ray, Cheyenne, Wyo., 380
Condie, Genene, Preston, Idaho, 250, 380
Condie, Jane, Springville, 380
Condie, Reed Glen, Preston, Idaho, 296, 349
Condie, Sandra, Pocatello, Idaho, 380
Conger, Janice Athella, Panaca, Nev., 380, 258
Conklin, Edward Dean, Ferron, 380
Connell, Rosemary, Salt Lake City, 415
Connelly, Earl Jack, Provo, 415
Connelly, Gordon L., Provo,
Connors, Roger Lee, Bandon, Ore., 415
Conover, Carole Jean, Ferron, 380
Conover, Martin W., Springville, 92, 272, 273, 349
Conrad, Darel Albert, Provo Canyon, 380
Conrad, Mary Lois, Provo, 380
Conrad, Paul W., Provo, 380
Conrad, Sybil, Provo
Contreras, Carlos A., Honduras

Contreras, Ruben Zuniga, Honduras, 246, 349
Converse, Roger F., Jr., Denville, N.J., 415
Cook, Alonzo Dean, Salmon, Idaho, 380
Cook, Barbara Jane, Brigham City, 188, 380
Cook, Boyd G., Ogden, 292
Cook, Clarence Ronald, Mesa, Ariz.
Cook, Evelyn, Shelley, Idaho, 223, 305
Cook, Ivan B., Fruitland, Idaho, 305
Cook, Jack Robinson, Cheyenne, Wyo., 266, 329
Cook, James Reed, Springville
Cook, Jerrold W., Huntington, 88, 380
Cook, Lelah Mae, Cedar Fork, 349
Cook, Lillian C., Spanish Fork, 329
Cook, Lillian Dee, Spanish Fork
Cook, Loren Joseph, Orem
Cook, Loretta Vivian, Walnut Creek, Calif., 349
Cook, Marjorie Ann, Spanish Fork
Cook, Mary Alice, Enterprise
Cook, Patricia Larae, Great Falls, Mont., 380
Cook, Philip Charles, Hogansburg, N. Y.
Cook, Varlene, Willard, 305
Cook, William A., Rigby, Idaho, 329
Cooke, Nancy Jane, Salt Lake City
Cooksey, Eva V., Ranc Taos, N. Mex.
Cool, John R., Orem, 267
Coombs, Jesse R., Provo, 76
Coon, Richard Archie, Chula Vista, Calif., 349
Coons, Dix Scott, Mesa, Ariz.
Coons, Lounell Baker, Corpus Christi, Texas, 329
Cooper, Carolyn
Cooper, Gerald Mack, Nephi, 380
Cooper, Gordon Dee, Raymond, Alta., Can.
Cooper, Jacquiline, Nephi, 380
Cooper, James Arnold, Cherokee, N.C., 305, 380
Cooper, James Ervin, Knoxville, Tenn.,
Cooper, Jay E., Wash., 322
Cooper, Kenneth G., Panguitch, 94, 210, 211, 296, 322
Cooper, Marilyn, Oceanside, Calif., 380
Cooper, Philip Edward, Ruth, Nev., 349
Cooper, Shirlee Anne, Sutherlin, Ore., 380
Cooper, Vivian K., Provo
Cope, Dean Clinton, Seattle, Wash., 349
Copeland, Russell W., Concord, Calif.
Corak, Eva Marlene, Midvale, 43, 380
Corbaley, Ruby D., Glensburn, Wash.
Corbett, George Boyd, Provo, 222
Corbett, Glenn Mitchell, Worland, Wyo., 274, 349
Corbett, Lawrence R., Worland, Wyo., 329
Corbett, Mabel E., Lewisville, Idaho
Corbett, Mary E., Washington D. C.,
Corbett, Robert LeRoy, Orem
Corbett, Tuana, Salmon, Idaho, 380
Corbett, William Brent, Soda Springs, Idaho, 84
Cordon, Ronald William, Williams, Ill., 218, 380
Cordon, Rula, Boise, Idaho, 415
Corey, Sharon Jeanne, Idaho Falls, Idaho, 280, 380
Cornaby, Kay S., Provo, 232, 349
Cornelius, Don Edward, Ronan, Mont.
Cornelius, Donna F., Oneida, Wis.
Cornia, Ross H., Woodruff
Cornilles, Fredrick R., Portland, Ore., 380
Cornwall, Mary Ellen, Clayton, N. Mex., 92, 258, 380
Cornwell, Janice B., Salt Lake City
Coster, Marilyn, Burley, Idaho, 78, 305
Cote, Leo Francis, Amesbury, Mass.
Cottam, Carolyn, Taft, Texas, 78, 329
Cottam, Delmar R., Escalante, 329
Cottle, Kenneth Lyle, Nyssa, Ore., 76, 349
Cotton, Thaddeus W., Winnsboro, S. C., 380
Cottrell, Milford C., Cody, Wyo.,
Cottrell, William R., Salt Lake City, 380
Coultas, Reginald Hess, Carmel, Calif., 76
Couzens, Darlene Rae, Portland, Ore., 349
Covey, Barbara Jean, Arcadia, Calif., 32, 67, 290
Covington, Oral Ray, Hurricane, 274, 329, 341
Covington, Wayne LeRoy, Pingree, Idaho, 329
Cowan, Bill E., Dragerton,
Cowan, Claudine, Salt Lake City, 349
Cowan, LuJean, Boulder City, Nev., 86, 329
Cowan, Malba Jean, Payson, 268, 349
Cowgill, John Philip, Ogden, 119, 380
Cowles, Newell Eugene, Escalante, 380
Cowley, Dean Farrel, Venice
Cowley, Dorothy L., Phoenix, Ariz., 84, 238
Cowley, Jerome L., Layton
Cowley, Kendall F., Heber
Cowley, Lewis Ted, Salt Lake City, 380
Cowley, Marjorie S., Sunset
Cowlishaw, Richard B., Sunnydale, Calif.
Cowsert, Karen N., Brawley, Calif., 78-79
Cox, Billy E., Phoenix, Ariz.
Cox, Bryant Lavern, Fairview, 349
Cox, Charles Holman, Provo
Cox, Charles M., Provo
Cox, Eunice Ann, Shelley, Idaho, 380
Cox, Gary Everett, Wendell, Idaho, 218, 380
Cox, Gaylen J., Manti
Cor, Harold T., Ferron, 329
Cox, Jack Arnold, Orem
Cox, John Gordon, Provo, 349
Cox, Lee T., Provo, 319
Cox, Marion B., Provo,
Cox, Peggy Joan, Salt Lake City, 380
Cox, Sharron, Salt Lake City, 380
Cox, Soren Franklin, Provo
Cox, Verl J., Layton, 305
Cox, William Farrell, Provo
Cox, William Pearce, Sacramento, Calif., 289
Cox, Joyce Kay, Long Beach, aClif., 247, 329
Coy, Mary Lee, Tacoma, Wash.
Cozzens, Charles J., Highland, Calif.
Crabb, Nevin Lee, Lehi
Crabtree, Kay Lee, Alta., Can.
Craft, Robert Gerald, Ontario, Calif., 349
Crafts, Merlene, Delta, 84
Craig, Thadeus Steven, Stafford, Ariz., 296, 380
Craig, Wesley W., Portland, Ore., 76, 203 214, 305
Cram, Deanna, Las Vegas, Nev., 258, 380
Crandall, Don Asahel, Mesa, Ariz., 415
Crandall, Evelyn, Springville, 78, 257, 329
Crandall, Gordon C., Springville, 131
Crandall, Gordon Clegg, N. Y.
Crandall, Harvey L., Idaho Falls, Idaho, 380
Crandall, Horace Dean, Provo
Crandall, Janice, Oakley
Crandall, John David, Monrovia, Calif., 380
Crandall, Lawana, Twin Falls, Idaho, 283, 282, 349
Crandall, Lynn W., Springville
Crandall, Sue Dette E., Safford, Ariz., 415
Crane, Carol Mae, Salina, 88, 380
Crane, Frances Warfield, Southbridge, Mass.
Crane, George T., Nephi, 305
Crane, Georgia Anne, Los Angeles, Calif., 380
Crane, Marshall W., Riverton, 380
Crane, Patricia, Los Angeles, Calif.
Crane, William E., Jr., Minkcreek, Idaho
Crane, William Marion, Circleville, 305
Craner, Donna, Burley, Idaho, 86, 305
Crapo, Carol Berneice, Alta., Can.
Crapse, Warren Fitts, Savannah, Ga., 415
Craven, Frank L., Boise, Idaho, 415
Craven, Marian, Boise, Idaho
Cravens, Jack Graham, San Diego, Calif., 128, 380
Crawford Arvin Clark, Spokane, Wash.
Crawford, Darrell Boyd, Ogden, 329
Crawford, Edward R., Moses Lake, Wash., 78, 365, 380
Crawford, Gordon Wayne, Ogden, 305
Crawford, Malcolm D., Kennewick, Wash., 380
Crawford, Robert Grant, Provo
Crawford, Vanessa L., Sandy, 380
Craythorn, Margaret E., Provo, 284, 380
Creer, Diana Lee, Provo, 290, 349
Creer, Glade Y., Spanish Fork
Creer, Howard Nielsen, Spanish Fork, 329
Creer, Thomas Laselle, Provo, 305
Crenshaw, Mills Laurie, Pittsburgh, Calif., 92, 267
Creviston, Herbert Wm., Provo, 130, 349
Crisler, Jeanette M., Chandler, Ariz., 380
Crist, Robert H., Pocatello, Idaho, 349
Critchfield, Keith P., Oakley, Idaho
Critchfield, LeRoy R., Kamlo, B. C., Can., 349
Critchlow, Robert T., Ogden, 329
Crittenden, Carolyn J., Los Angeles, Calif., 380
Crittenden, Jimmie F., Oakley, 132, 114, 134
Crockett, Carol Lee, Idaho Falls, Idaho, 380
Crockett, Kenneth H., Salt Lake City, 380
Crockett, Verla, Provo, 294, 305
Croft, Faye Lavieve, Provo, 380
Croft, Garth Fisher, Pleasant Grove, 329
Croft, Julia M., Idaho Falls, Idaho, 380
Croft, Kent Calvin, Burley, Idaho, 289, 349
Croft, Mack Gerald, Burley, Idaho
Croft, Margaret Ann, Idaho Falls, Idaho
Croft, Mary Katherine, Cedar City, 349
Crompton, Bruce Gene, Brigham City, 82, 380
Crook, John Lasell, Idaho Falls, Idaho, 415
Crook, Richard Orland, Renton, Wash.
Crosby, Alden Glen, Ogden, 415
Crosby, David LeRoy, Goddard, Kans., 380
Crosby, Edward Earl, Altamont, 380
Crosby, Harry Adthur, Whittier, Calif., 415
Crosby, Janice May, Finebaugh, Calif.
Crosby, Luzon Orvilla, Orem, 228, 349
Crosby, Sylvia Ann, Tempe, Ariz., 241, 380
Crose, Carrol Louise, Long Beach, Calif., 88, 381
Croshaw, Carol Ann, Mountain View, Calif., 381
Crosland Ivan Anthony, Holden, 246, 349
Cross, Donald Leon, Elgin, Ill., 381
Cross, William Jay, Holbrook ,Ariz.
Crossley, Vera Alice, Los Angeles, Calif., 197, 238, 349
Crow, Dorian R., Nashua, Mont., 239, 255, 381
Crowley, Carole Jean, Twin Falls, Idaho, 220, 349
Crowley, Dolores Joan, Monticello, 381
Crowley, Johnnie Mae, Springville
Crowther, Arven Jay, Axtel, 415
Crum, Paul E., Jr., Provo, 82, 83, 381
Crump, Floyd W., Spanish Fork
Crump, Warren O., Jr., Kansas City, Mo., 349
Crystal, Doris Olive, Pleasant Grove, 381
Cullen, Robert Lindsey, Ontario, Calif., 349
Cullimore, Anne, Provo
Cullimore, Grace L., Oklahoma City, Okla., 381
Cullimore, Kelvyn H., Oklahoma City, Okla., 176, 182, 210, 211, 329
Cullimore, Sandra V., Pleasant Grove, 349
Cummard, Tamara Dixie L., Mesa, Ariz., 381
Cummings, Carol Lee, Salem, Ore., 381
Cummins, L. G., Navosota, Texas, 260
Cunningham, Marilyn G., Gallup, N. Mex., 86, 245, 258, 279, 381
Cunningham, Mary Lynn, Grand Junction, Colo., 88, 381
Cureton, Rayfield, Henderson, Nev.
Curtis, Caroline, Lehi, 280, 349
Curtis, Clayne Grant, Provo
Curtis, Demar, Salina, 305
Curtis, J. Dee, Salt Lake City
Curtis, Karen, Placerville, Calif., 188, 349
Curtis, Stella Jean, Idaho Falls, Idaho, 381
Cushing, James Francis, Garfield, 292, 381
Cutler, Donald Clair, North Hollywood, Calif.
Cutler, Douglas Lynn, Salt Lake City, 349
Cutler, Gae Vivian, Glendale, Calif., 320
Cutler, Marlene, Salt Lake City, 349
Cutler, Milton Deverl, Preston, Idaho, 250, 381
Cutler, Odell B., Malad, Idaho
Cutler, Raye C. V., Penticton, B. C., Can., 381
Cuty, Anthony Charles, Payson

D

D Addabbo, Patrick J., Provo, 319
Daehler, Emelie, Logan, 381
Dagrade, Marvin Donald, Las Vegas, Nev.
Dahl, David C., Raymond, Alta., Can., 329
Dahl, Reed M., Nampa, Idaho, 305
Dalby, Dean Lamar, Levan, 381
Dalebout, Louise B., Orem
Dalebout, Paul, Provo, 115
Dalley, Henry Marvin, Driggs, Idaho, 88, 349
Dalley, John Calvin, Teasdale, 349
Dalley, Nedra, Summit
Dalley, Ronald Albert, Overton, Nev., 349
Dallin, Don Blake, Springville, 244
Dalton, David Dare, Mount View, Calif., 381
Dalton, Delos Robert, Circleville, 329
Dalton, Jack, Cowley, Wyo., 124
Dalton, Jan Whitney, Springville, 381
Dalton, Juana Miriam, Fullerton, Calif., 33, 43, 66, 86
Dalton, Keith D., Circleville
Dalton, Lena Geneve, Pleasant Grove, 349
Dalton, Margaret V., Mount View, Calif., 88
Daly, Charlotte Rae, Burlingame, Calif., 349
Daly, Jay Wilford, Richfield
Daly, Ronald Thomas, Provo
Dana, Keith Morgan, Mesa, Ariz., 78, 248, 349
Daniels, Diana Mae, Long Beach, Calif., 145, 179, 276
Daniels, Neil Murray, St. Thomas, Ontario
Daniels, Reid Harper, Provo
Danielson, B. Demar, Springville, 305
Danielson, Gene Earl, Springville, 349
Danley, Arlene Joy, Ft. Worth, Texas
Danner, Robert Eugene, Bear City, Calif., 349
Darling, Clair Hawkins, Spanish Fork, 329
Darton, Ralene Ann, Oakland, Calif., 280, 349
Dastrup, Bernard Curtis, Altamont, 88, 262
Dastrup, Miriam P., Sigurd, 381
Dastrup, Richard C., Provo, 82, 83
Dauguste, Roland P., New York, N. Y., 119
Davenport, Chloe Ann, Waterloo, Iowa, 349
Davenport, Dawna Lea, Provo, 381
Davenport, Evonne Mae, Meridian, Idaho, 143, 329
Davenport, Margie, Gooding, Idaho, 84, 193, 381
Davenport, Sandra Lee, Vale, Ore., 349
Davenport, Sharon Lynne, Spokane, Wash., 182, 329
Davidson, Marlow Graham, Provo
Davidson, Melvine J., Provo, 235
Davidson, Phyllis T., Provo
Davidson, Richard Bohn, Mapleton
Davies, Clarence Leland, Salt Lake City, 329
Davies, David Leroi, Provo, 119, 381
Davies, Loren Peter, Provo
Davies, Mary Catherine, Salt Lake City, 229, 322
Davies, Valene, Provo, 305
Davis, Barbara Grace, Portland, Ore., 349
Davis, Betty Fay, Magna, 88, 381
Davis, Briant Leroy, Long Beach, Calif., 90, 349
Davis, Carolyn June, Salt Lake City, 305
Davis, Clinton D., Spokane, Wash.
Davis, Darlene, Provo
Davis, Del E., Provo
Davis, Diane, Provo
Davis, Dixie, Panguitch, 381
Davis, Dora Rachel, Provo
Davis, Dorothy, Provo, 329
Davis, Dorothy, Blackfoot, Idaho
Davis, Eldon Paul, Kanab, 257
Davis, Elise Dancy, Provo
Davis, Emma Lou, Provo, 237, 278, 305
Davis, Gary Lee, South Gate ,Calif., 381
Davis, Gerald E., Idaho Falls, Idaho, 41, 96
Davis, Hazel Catherine, San Jose, Calif., 228, 349
Davis, Hazel Ruth, Salem, 349
Davis, J. Brent, Idaho Falls, Idaho, 349
Davis, Joanne LaRue, Oakland, Calif.
Davis, Kiliona Soloman, Hoolehua, Molokai, Hawaii, 349
Davis, Leah Rae, Vernal, 381
Davis, Leland Ellis, Orem, 381
Davis, Lester Clark, Springville
Davis, Lloyd F., Boise, Idaho, 224, 329
Davis, Martha Jane, Portland, Ore., 381
Davis, Meada Anne, Los Angeles, Calif., 88
Davis, Nola Jean, Las Vegas, Nev., 305
Davis, Owen Gerald, Boise, Idaho, 289, 329
Davis, Owena, Gayle, Wellington
Davis, Raymond Leon, Kanarraville, 350
Davis, Reid H., Kanab, 84, 305
Davis, Richard Charles, Payson, 28, 381
Davis, Richard Joshua, Provo, 381
Davis, Robert Lyman, Panguitch
Davis, Ronald Mitchell, Provo
Davis, Vonda, Salt Lake City, 381
Dav, Andrew J., Jr., Lacanada, Calif., 289, 350
Day, Carl F., American Fork
Day, Clark Harris, Springville, 329
Day, Dennis Nathan, Fairview, 320
Day, Fay., Salt Lake City, 226, 329
Day, John Charles, Lacanada, Calif., 381
Day, Max Leon, Fillmore
Day, Melvin Robert, American Fork
Day, Myrna, Layton, 257, 329
Day, Roxanna Kay, Kuna, Idaho, 92, 381
Day, William E., Oakley, Idaho
Dayley, Alan Jay, Ogden, 329
Dayton, Earl D., Heber
Dayton, Kenna Beth, Salt Lake City, 381
Deady, William Francis, Framingham, Mass, 319
Dean, Arzuman G., Sandy, 381
Dean, Carole Joan, Skokie, Ill., 350
Dean, Connie Ann, American Fork, 381
Dean, Ernest H., American Fork
Dean, Harold Alfred, South Gate, Calif., 381
Dean, Larry Edward, Twin Falls, Idaho, 381
Dean, Nowlan Kelly, Midway, 415
Deason LaJuana, Salt Lake City
Deaton, Annette, Provo, 381
De Castro, Odair S., Brazil
Decker, Don Lee, Manti
Decker, Eva Ann, Snowflake, Ariz., 350
Decker, Gladys, Mesa, Ariz., 415
Decker, Helen Jean, Mesa, Ariz., 90, 381
Decker, Irving H., Evanston, Wyo., 381
Decker, Jerry, Mancos, Colo., 415
Decker, L. Fredrick, Snowflake, Ariz.
Decker, Larry S., Orem
Decker, Mary Rachael, Mesa, Ariz., 26, 92, 216, 329
Decker, Patricia Anna, Snowflake, Ariz., 350
Decker, Rey M., Mesa, Ariz., 248, 415
Decorah, Ruby Ann, Racine, Wis., 263, 381
De Dios, Audrey, Dusee, N. Mex., 416
Defriez, Arthur Bryce, Provo
Defriez, Stanley C., Huntington
Degraffenried, Helen L., Provo
DeHart, Guy Kim, Payson, 132
Dehoyos, Alberto, Monterrey, Mexico, 327
Dehoyos, B. Federico, Juarez, Mexico, 322
Dejong, Thelma, Provo
De La Cruz, Jose D., C. Juarez, Chile, 350
Delamare, Donald K., Tooele
DeLange, Leland L., Orem, 305
DeLeeuw, Farell Henry, Pioche, Nev.
DeLeeuw, James Gary, Provo, 350
Del Fium, Dorene J., Glendale, Calif.
Demarco, Barbara Ann, Erie, Penn., 306
Demarco, Louie George, Springville
Demaree, Ronald K., Provo, 381
Demars, Lorenzo C., Brigham
DeMille, Lloyd, Cedar City, 329
Demos, Bill H., Provo, 296
Demordaunt, Paul Roger, Blackfoot, Idaho, 43, 196, 210, 232, 350
Denhalter, John Henry, Orem
Dennett, John Elwood, Provo
Dennis, Gary Lee, Los Angeles, Calif., 218, 381

Dennis, Gwen D., Provo, 381
Dennis, Perscilla A., Los Angeles, Calif., 381
Denis, Ronald Mitchell, Orem
Densley, Vernon Lamar, Riverton, 218
Denys, Nedra Joan, Provo, 306
Depaula, Leoses Zanone, Parana, Brazil
DePriest, Peggy L., Los Alamos, N. Mex., 381
Deputy, Anne, Salisbury, Md., 257, 329
Deputy, Nancy, Salisbury, Md., 92, 94, 381, 412
Derr, Loretta G., Green Line, Penn., 94, 381
Derrick, Yvonne, Phoenix, Ariz., 243, 350
Despain, Donna, Lovell, Wyo., 306
Despain, Faith, Lovell, Wyo., 257, 263, 350
Despain, Keller Dale, Provo, 381
Despain, Marwin Richard, Medford, Ore., 78, 382
Despain, Philip Clive, Yuba City, Calif., 382
Despain, Richard S., Lovell, Wyo.
Despain, Sheron Elmo, Sandy
Deuel, Jay L., Provo, 382
Devely, Charles Richard, American Fork
Devey, Beverly, American Fork, 86, 350
DeVictoria, Joseph R. L., New York, N. Y., 247, 366
Devries, Robert H., Oakland, Calif., 382
Dew, Miriam Lee, Florence, S. C., 382
Dewey, Donald R., St. Louis, Mo., 382
Dewey, Lareine, Boise, Idaho, 88
Dewey, Patricia, Boise, Idaho, 88
Dewsnup, Henry Kent, Deseret, 350
Diamond, Paul L., Payson
Dibble, Deanne Gail, Salt Lake City, 88
Dickerson, Larry Eugene, Provo, 350
Dickey, Gary Tilton, Jacksonville, Fla., 306
Dickey, Madeline L., Jacksonville, Fla., 84, 306
Dickey, Mercedes V., Jacksonville, Fla., 301, 306
Dickison, Benjamin L., Ponca City, Calif., 301, 306
Dickson, Kathryn, Sparks, Nev., 350
Dickson, Kay, Salt Lake City
Dickson, Lloyd L., Mexico, Maine, 306
Dideriksen, Margie, Tremonton, 382
Dieter, Alice Della, Ontario, Ore., 350
Dietrick, Charlotte A., Redlands, Calif., 350
Digerness, Sarah I., Boulder, Colo., 78, 382
Dike, James Alvin, Babbott, Nev., 382
Dill, Jerry Eugene, Emmett, Idaho, 82, 382
Dillman, Laurie E., Provo, 322
Dimitt, Charles Price, American Fork
Dimond, Harvey Dale, Magna, 306
Dimter, Lauren Hanley, Culver City, Calif.
Dix, Lawona Helen, Provo, 350
Dixon, Donald R., Salt Lake City, 115, 272
Dixon, Douglas W., Provo, 330
Dixon, Glen Odell, Gooding, Idaho, 382
Dixon, James D., Payson
Dixon, Joan Dolores, Des Moines, Iowa, 86, 186, 220, 284, 330
Dixon, Joann, Olympia
Dixon, Karen, Provo, 208, 284, 382
Dixon, Richard Chipman, Provo, 119
Dixon, Ruth M., Provo
Dixon, Willard Charles, Spanish Fork
Djahanbani, Farrokh R., Teheran, Iran, 350
Dobbs, Margaret J., Glendora, Calif., 382
Dobson, Lowell W., Holden
Dodds, David Maloy, Panguitch
Dodson, Ronald Clyde, St. Louis, Calif.
Doermann, James A., Bakersfield, Calif., 100, 246, 350
Doiron, Mary L., Millstadt, Ill., 29, 330
Doke, June, Ephraim, 231, 306
Dolan, Albert Edward, Salt Lake City
Dolder, Edwin Rudolf, Marysvale, Calif.
Dohman, John Edward, Nampa, Idaho, 82, 237, 382
Donahoo, Boyd W., Hollywood, Calif., 296, 297, 330
Donahoo, Gretchen V., Los Angeles, Calif., 350
Donald, James Frederick, San Francisco, Calif.
Donaldson, Barbara, Ogden, 230, 264
Donaldson, Francelle, Duncan, Ariz., 88, 258, 350
Donaldson, Kenyon V., Duncan, Ariz., 82, 258, 382
Done, John Marsh, Payson
Done, Joseph Alvin, Provo
Doney, Elaine, Franklin, Idaho, 88, 382
Donnelly, Carol Louise, Arco, Idaho, 382
Dorff, Reginald Ray, Provo, 237, 306
Dorius, Dale M., Fayette, 282
Dorny, John Dennis, Burlingame, Calif., 350
Dorton, Brent Lynn, Lehi, 128
Dory, Deanna, Queen Creek, Ariz., 88, 245, 382
Dotson, Larry Alan, Panaca, Nevada, 350
Dotson, Renee, Pocatello, Idaho, 88, 330
Dougal, Robin Roos, Salt Lake City
Douglas, Clyde Lamond, Larned, Kansas, 382
Douros, Helene, Provo
Dove, Deon Steve, Provo
Dowdle, Meredith, Newton, 382
Dowdle, Robert Keith, Orem
Downes, Florence J., Spokane, Wash., 350
Downey, Lawrence M., Spanish Fork, 306
Downing, David G., Lafayette, N. Y., 224, 350
Downs, Gerald C., Copperton
Downs, Stephen Louis, Bingham Canyon
Doxey, Lawry Evans, Salt Lake City, 382
Doyle, Joseph Patrick, Colton, Calif., 415
Drake, Charles Franklin, Falkville, Ala.
Drake, Eileen, Lomita, Calif., 226, 243, 306
Drake, Janel May, Nampa, Idaho, 35, 216, 230, 276, 330
Drake, John Leland, Provo, 82, 224, 382
Drake, John Raman, Provo
Draney, Orwin Ferris, Kaysville, 382
Draper, Claudia Rae, San Francisco, Calif., 382
Draper, Don J., Spanish Fork
Draper, Henry E., Huntington
Draper, Marva Arlene, Bountiful, 88, 223, 226, 350
Draper, Perry Que, Orem, 382
Dray, Joann Wanda, Renss, N. Y., 188, 416
Dredge, David Ray, Malad, Idaho, 210, 350
Dredge, Jesse Richard, Malad, Idaho
Dreith, Margery Ann, Long Beach, Calif., 208, 209, 382
Drennan, Bryan Gerald, San Mateo, Calif., 26, 177, 210, 350
Drechsel, Dolores Fay, Salt Lake City, 382
Drew, Lamar H., American Fork
Dreyer, Colette Iris, Freeport, Ill., 237, 306
Driggs, Dianne, Fresno, Calif.
Driggs, James Robert, Fresno, Calif., 24, 174, 202, 215, 272, 306
Drinkwater, Phillip F., Runnemede, N. J., 382
Driscoll, Richard M., Pingree, Idaho, 350
Driver, Robert James, Chula Vista, Calif., 274
Druke, Helen Deon, Phoenix, Ariz., 320
Dryden, David Bruce, Glendale, Calif.
Dryden, Thomas Edgar, Jerome, Idaho, 382
Duarte, Evelyn N., Brownsville, Texas
Dubois, Jacqueline M., Los Angeles, Calif., 416
Duce, Wallace S., Everett, Wash.
Dudding, Earl Brown, Washington, D. C.
Dudley, June Nythel, Pocatello, Idaho, 181, 287
Dudley, Mary Ann, Magrath, Alta., Can., 382
Duerden, Frosty Ella, Downey, Calif., 92, 94, 212, 350
Duffey, Dianne L., Van Nuys, Calif.
Duggan, James Russell, Long Beach, Calif.
Duggins, Sims D., Panguitch
Dugmore, Gale A., Ferron, 331
Duke, Barbara Ann, Durham, N. C., 284, 330
Duke, Beth Winkler, Duchesne, 306
Duke, Clarice P., Provo, 382
Duke, James K., Duchesne, 320
Duke, Larry B., Heber, 350
Duke, Mary Ann, Springville
Duke, Robert J., Heber
Dumas, Mary Elizabeth, Randolph, Vt., 319
Duncan, Don Roy, Alhambra, Calif.
Duncan, William Thomas, Springville
Dunford, Carlos Bitner, Salt Lake City
Dunford, Charles Kent, Provo, 416
Dunford, Fred C., Provo, 145, 382
Dunn, Barbara, Boise, Idaho, 76, 220, 221, 331, 341
Dunne, Darlene, Joseph, 382
Dunn, J. L., Annabella
Dunn, Joan Patricia, Valley Stream, N. Y., 280
Dunn, Lynn P., Paul, Idaho
Dunn, Patricia E., Englewood, Colo., 280, 382
Dunn, Richard Quayle, Montpelier, Idaho
Dunning, Thomas M., Yuba City, Calif., 382
Dupaix, Melvin Miles, Hunt Park, Calif., 382
Duplisea, Gerald Hugh, Marysvale, 382
Durfee, Delsa, Salt Lake City, 224, 226, 330
Durfee, George Reed, Vernal, 382
Durfee, Henry Clement, Caldwell, Idaho
Durfee, Milo Vaughn, Salt Lake City, 382
Durham, Karl Ray, 205, 330
Durrant, George D., American Fork
Durrant, John L., Meridian, Idaho, 350
Durrant, Leo Joel, Meridian, Idaho, 350
Durrant, Norman William, Blackfoot, Idaho
Durrant, Ronald Jesse, Blackfoot, Idaho, 382
Durrant, Stewart Olani, American Fork, 350
Duvall, John Joseph, Roseburg, Ore., 350
Duvall, Richard Ernest, Roseburg, Ore., 232, 330
Dye, Lary Eldon, Firth, Idaho
Dyer, Gloria May, Independence, Mo., 78, 382
Dykes, Carletta Ann, Whittier, Calif.

E

Eagar, Emma Idonna, Leeds
Eagar, Walter Duane, Provo, 306
Eagleston, Gerald John, Bakersfield, Calif., 382
Eames, Elizabeth, Salt Lake City, 383
Earl, Anthony M., Las Vegas, Nev., 78, 382
Earl, Charles Huish, Orem
Earl, Clair Frehner, Overton, Nevada, 76, 320
Earl, Esther Miriam, Las Vegas, 228, 279
Earl, James L., Provo
Earl, James Randolph, Las Vegas, Nev.
Earp, Robert E., Yucaipa, Calif., 115
Earp, Shirlene M., Yucaipa, Calif.
East, Joseph Neal, Los Angeles, Calif., 330
Easton, Robert Earl, Colton, Calif.
Eatough, Norman, Provo
Eberting, George R., Yakima, Wash., 178, 330
Eccles, Justin Rich, Ogden
Echols, Benjamin, Caldwell, Idaho, 331
Echols, Donald Jay, Phoenix, Ariz., 382
Echols, Eleanor Joyce, Phoenix, Ariz.
Echols, Robert Lee, Jr., Phoenix, Ariz., 224, 350
Eckel, Paul Ralph, Medford, Ore., 119, 289, 382
Eckerman, Nevlyn Marie, Albuquerque, N. Mex., 382
Eddington, Bonnie Rae, Holladay, 88, 382
Eddington, Jane Adele, Lehi, 31, 294, 301, 343
Edgell, Mary Lee, Jefferson City, Mo., 382
Edgley, Richard C., Preston, Idaho, 114, 116, 118, 350
Edlefsen, Lynn, Driggs, Idaho, 382
Edling, Deslyn Renee, Glendale, Calif., 142, 143, 306
Edmonds, Gary Stringham, Mesa, Ariz.
Edrington, Lamar Kay, Roosevelt
Edward, John Brent, Sumatra, Mont., 241, 296, 350
Edwards, Bernell J., Jr., Wasco, Calif., 82, 350
Edwards, Catherine, Provo
Edwards, Charles B., Staten Island, N. Y., 382
Edwards, Don Leroy, Spanish Fork, 296, 382
Edwards, Elaine, Bel Fourche, S. D., 280, 382
Edwards, Larry Cecil, Milford, 331
Edwards, Nelson Clair, Queen Creek, Ariz., 78, 350
Edwards, Patricia L., Centralia, Wash., 213, 216, 217, 247, 330
Edwards, Philip Jan., Burbank, Calif.
Edwards, Robert William, Provo, 350
Edwards, Sheldon Mahlon, Boulder City, Nev.
Egbert, Ilene, Murtaugh, Idaho, 306
Egbert, Margie, Riverton, 43, 382
Egbert, Richard P., Tetonia, Idaho
Egbert, Wendall W., Preston, Idaho, 322
Egbert, William Edwin, Murtaugh, Idaho, 241
Egelund, Ronald Dean, Orem, 382
Egg, Theron Jay, Jr., Seattle, Wash., 265, 382
Eggers, Charlotte M., Los Angeles, Calif., 284, 382
Ekins, Alton Edwards, Provo
Ekins, Carma Rae, Hinckley, 350
Ekins, Paul Edwards, Provo
Elder, Charles William, Seattle, Wash.
Elder, Clark R., Marysvale
Elder, Quinten Joseph, Provo
Elder, Renee H., Preston, Idaho
Eldredge, Glen H., Provo, 330
Eldredge, Joseph Lloyd, Salt Lake City, 350
Elgan, Jesse Bybee, Provo, 330
Elgan, Nancy Lee T., Provo, 29, 243, 306
Elggren, Barbara Elaine, Centerville, 382
Eliason, Gerald Bowman, Bancroft, Idaho, 350
Eliason, Norrell Bowman, Bancroft, Idaho, 222, 330
Eliason, Patricia Ann, Snowville, 276, 350
Elison, Ina Lou, Oakley, Idaho, 80, 81, 215, 290, 306
Elkington, Eddie Reed, Idaho Falls, Idaho
Elkington, Grant Clark, Tooele, 90
Elkington, William L., Idaho Falls, Idaho, 383
Ellertson, Robert Dean, Provo
Ellett, Mont R., Bicknell
Elliott, Bert Arnold, Payson
Ellis, Darrell Eugene, Mancos, Colo., 96, 306
Ellis, Gay Mercedes, Salt Lake City, 255
Ellis, Geralyn Rae, Pomona, Calif., 88, 383
Ellis, Jede Neil, Mancos, Colo., 383
Ellis, John McKie, Frankston, Texas, 260, 350
Ellis, William E., Seattle, Wash.
Ellison, Howard Reed, Lethbridge, Alta., 178, 196, 197, 214
Ellison, Jerold Heber, Yucaipa, Calif., 350
Ellsworth, Barbara Jean, Queen Creek, Ariz.
Ellsworth, Christine, Pasadena, Calif., 177, 383
Ellsworth, Colleen, Ogden, 205, 306
Ellsworth, German C. M.
Ellsworth, Jonathan L., Farmington, N. Mex.
Ellsworth, Karen, Chino, California, 238
Ellsworth, Lyle William, Provo, 350
Ellsworth, Nylan J., Provo
Ellsworth, Robert C., Queen Creek, Ariz., 383
Ellsworth, Sharon, Salt Lake City
Ellsworth, Sterling G., Salt Lake City
Elmer, Richard Melvin, Mesa, Ariz., 254
Elmer, Theodore K., Provo
Elton, Lawrence S., Orem
Elton, Robert Harold, Los Angeles, Calif., 383
Ely, Raymond William, Los Angeles, Calif., 224, 383
Elzinga, Joyce, Lavelle, Hunter, 88, 226, 350
Elzinga, Yvonne Kay, Hunter, 88, 192, 226, 383
Emery, Donna Carolyn, Mesa, Arizona, 223, 330
Emmett, Kathleen, Portland, Ore., 383
Emmett, Sally, Rochester, Minn., 31, 177, 212, 213, 350
Emmett, Susan, Rochester, Minn., 341
Emmons, Elmer Lamar, Seattle, Wash.
Empey, E. Don, Price, 306
Empey, Nonna Mae, Ogden, 231, 264, 306
Ence, Iva Dawn, Las Vegas, Nev., 258, 383
Ence, Mac Delbert, Monroe, 84, 210, 350
Endrizzi, Donna M., Ogden, 264, 306
Engemann, Jean, Van Nuys, Calif., 383
Engemann, Paul Karl, Van Nuys, Calif.
Engemann, Robert P., Van Nuys, Calif.
England, E. Gary, Tooele, 289, 350
England, Joseph DeLoyd, Tooele, 383
Engle, Ira, Jr., Seymour, Conn., 383
Enke, Glen Graham, Provo, 350
Enke, Ruth Graham, Provo, 350
Ensign, Bruce Willis, Glendale, Calif.
Ensign, Janice Claire, Glendale, Calif., 220, 221
Ensign, Jerald Coleman, Glendale, Calif.
Epling, Duane Alan, LaGrande, Ore.
Erekson, Paul W., Provo, 244
Erickson, Alice, Springville
Erickson, Carl Henry, Freedom, Wyo., 350
Erickson, Clarence, Jr., St. Joseph, Mo., 306
Erickson, Donis L., Boise, Idaho
Erickson, Einar C., Ruth, Nev.
Erickson, Elaine, Springville, 330
Erickson, Georgia G., Ely, Nev.
Erickson, Leland Ross, Ogden, 264, 330
Erickson, Reita B., Lethbridge, Alta., Can., 243, 252, 306
Eriksen, Claudette G., Danbury, Conn.
Eriksson, Herbert, Las Vegas, Nev., 350
Eriksson, Mildred Marie, Las Vegas, Nev.
Erlbeck, Joyce Elaine, San Mateo, Calif., 383
Erskine, June, Salt Lake City, 383
Esler, Sally Ann, Phoenix, Ariz., 191, 212, 228, 351
Espiritu, Dorothe M., San Mateo, Calif., 383
Esplin, Richard Henry, Nyssa, Ore.
Esplin, Robert Morris, Nyssa, Ore.
Estes, Dale Arden, Rochester, N. Y.
Estes, David Brenton, Provo, 251
Estes, Rex William, Stockton, Calif., 179, 292, 301, 325, 330
Estrada, David T., Mexico City, Mexico
Estrada, Fazur, Gurrero, Mexico, 322
Evans, Allen D., Spanish Fork, 383
Evans, Arda Lou, Salt Lake City, 220, 383
Evans, Barbara Leone, Salt Lake City, 383
Evans, Bernell C., Payson
Evans, Dean Durrell, Overton, Nev.
Evans, Dean M., Provo, 237, 306
Evans, Elise Sanford, Provo
Evans, Gary Alma, Tooele
Evans, Georgia, Salt Lake City, 268, 351
Evans, Hugh Lusty, Arcadia, Calif., 383
Evans, James Roger, Seattle, Wash., 383
Evans, Jean, Riverton, 192, 228, 351
Evans, Jo Anne, Glendale, Calif., 383
Evans, John William, Provo, 322
Evans, Naomi Lillian, American Fork
Evans, Norma Deane, Mesa, Ariz., 282, 331
Evans, Richard Kent, Fairview, 261
Evans, Rose Ann, Glendale, Calif., 243, 306
Evans, Sally Rae, Burton, Wash., 383
Evans, Sondra, Salt Lake, 86, 280, 351
Everett, Alice Jeanne, Lafayette, Calif.
Everett, Carolyn, Springville, 351
Everett, George Curtis, Modesto, Calif., 306
Eves, Wendell A., Springville
Eves, Zora Mae, Provo, 306
Ewald, Richard Vernon, San Leandro, Calif.
Ewart, Faith, Baltimore, Md., 186, 278
Ewell, Arlin Reed, Genola
Ewell, Dewaine H., Provo
Exley, Paula Partridge, Provo
Exley, Thomas George, Provo
Eyer, Lyle Cadwallader, Provo
Eyre, Larry Kent, Salt Lake City

F

Faber, Dorian Rey, Provo
Facer, Mark Role, Malad, Idaho
Fackrell, Marla Eliza, San Diego, Calif., 383
Faddis, John David, Pleasant Grove
Fagg, Jack Wayne, Oakley
Fairbanks, George H., Raymond, Alta., Can., 331
Fairbanks, Grant Smith, Salt Lake City
Fairbourn, Joyce, Salina, 230, 268, 306
Fairchild, Vanda C. F., Provo
Fairless, Lanae Ann, Salt Lake City, 226, 383
Fakharzadeh, Jalal, Khorassan, Iran, 383
Fallis, Arvel Alonzo, Hatch, 351
Fallon, Kenneth Paul, Jr., Spanish Fork, 383
Falslev, Evelyn, Benson, 306
Farber, Gail June, Ogden
Fardo, Mauro, Sao Paulo, Brazil, 351

Farish, Ronald W., Lomita, Calif.
Farley, Floyd Lawrence, Orem
Farley, Gregory Dennis, Orem, 119
Farley, Wilford H., Riverside, Calif., 82, 383
Farmer, Scott Laval, Seattle, Wash., 114, 289, 330
Farnsworth, Carl Larry, La Plata, N. Mex., 258, 383
Farnsworth, Clyde Ray, Ely, Nev., 383
Farnsworth, Gary F., Mar Vista, Calif.
Farnsworth, Helen M., Lawrence, Kans., 78, 383
Farnsworth, Lynn Smith, Beaver, 351
Farnsworth, Norene, Richfield, 383
Farnsworth, Patricia, Salt Lake City, 186, 351
Farnworth, Keith F., Orem
Farnworth, Richard A., Biggs, Calif., 383
Farr, Betty Jean, Bountiful
Farr, Gay, Pleasant Grove
Farr, Lyle Elvin, Provo
Farr, Miles Merritt, Jr., Portlant, Maine, 351
Farr, Robert Leland, St. Johns, Ariz., 330
Farren, John James, Springville, 383
Farrer, Mildred LaJean, Salt Lake City, 383
Farrimond, Joan, Richland, Wash., 383
Faufata, Barbara Lani, Honolulu, Hawaii, 184, 256, 383
Faulk, Clive Gene, Young, Ariz., 383
Fawson, Lauralee, Pocatello, Idaho ,76, 268, 302
Fawson, Lurae Curtis, Salt Lake City, 257, 351
Fazzio, Shirley A., Helper, 330
Fehlberg, Vernon Lee, American Fork
Feik, Frances, Nyssa, Ore., 143, 260, 306
Felix, Geniel, Springville, 383
Felix, Joseph C., Provo
Fender, Geraldine M., Glenwood Springs, Colo., 383
Fenn, Donald Eugene, Roseland, Ore.
Fennessy, Robert Lane, Altadena, Calif.
Fennig, Mary R., Clovis, N. Mex., 383
Fenton, Robert, Pleasant Grove
Ferguson, Byron Paul, Provo
Ferguson, Mary Lynn, Provo, 383
Ferguson, Roy Grant, Spanish Fork
Ferre, Jack Warren, Provo, 383
Ferre, Macksene, Salt Lake City, 416
Ferre, Margaret J., Salt Lake City, 306
Ferrell, C. Edgar, Juneau, Alaska, 383
Ferrell, James Roger, Phoenix, Ariz., 330
Ferrin, Luan Holley, Ogden, 202, 322
Ferrin, Ross Wallace, Chico, Calif., 292, 416
Ferris, Wesley Melvin, Bountiful, 383
Fetterley, James Leon, Provo, 383
Fickes, Ronald J., San Diego, Calif.
Field, Donald Willis, Provo
Field, Robert Daniel, Queens, N. Y., 292, 351
Field, Rosalie B., Ogden, 306
Fielding, Bonnie Joan, Payson, 383
Fiet, Lamar Lee, Ogden
Fietkau, Benjamin R., Springville, 78, 383
Fife, Annette, Yuma, Ariz., 237, 306
Fife, Don Joseph, Ogden, 306
Fife, Florence E., 330
Fife, Janice, Yuma, Ariz., 92, 351
Fife, Nancy Jane, Los Angeas, Calif., 341, 383
Fife, Ronald Kay, Idaho Falls, Idaho, 383
Fife, Walter Daniel, New Orleans, La., 296, 351
Filaramo, Anthony John, New York, N.Y.
Fillmore, Alfred Max, Provo, 130
Fillmore, Charles L., Provo
Finch, James Moran, Spanish Fork, 383
Finch, Richard H., Oakland, Calif., 296, 351
Findlay, Eugene Hugh, Bloomington, Idaho, 330
Findlay, Jack, Panaca, Nev., 351
Finlayson, Bliss B., Seattle, Wash., 86, 186
Finlayson, Carol Joyce, Provo, 88
Finlayson, Fred C., Provo
Finlayson, Janice, Murray
Finlayson, Lucille Jane, Ontario, Calif., 78, 276, 331
Finlinson, Arline, Provo
Finlinson, Arlyn Jay, Leamington, 132, 134, 330
Finlinson, Esdras Reese, Oak City, 306
Firmage, Mary Brown, Provo
Fish, Charles Riggs, Goldfield, Nev., 319
Fisher, Alice May, Idaho Falls, Idaho, 351
Fisher, Diane Jones, Los Angeles, Calif., 90, 208, 384
Fisher, Grant Leron, Hillspring, Alta., Can., 351
Fisher, Loa Shirlene, Provo, 306
Fisher, Lois Irene, Lacomb, Ore.
Fisher, Margaret, Draper, 280, 351
Fisher, Milton Byron, Provo, 78, 131, 182, 296, 383
Fisher, Nadine Ann, Concord, Calif.
Fisher, Roger D., Orderville
Fishher, Robert B., Kuna, Idaho
Fiso, Avefua, Apin, Samoa, 94, 257, 331
Fitch, Billie Sherman, Sunnydale, Calif., 384
Fitch, Marian Florence, San Diego, Calif., 88, 384
Fitisemanu, Tavita, San Francisco, Calif., 88, 257
Fitt, Jay William, Selby, Calif., 246, 351
Fitt, Jon Cleon, Selby, Calif., 351
Fitzgerald, Crozier K., Draper, 224, 384
Fitzgerald, James B., Draper
Fitzgerald, Paul, Draper
Flake, David Kay, Snow Flake, Ariz., 248, 384
Flake, Doan Maeser, Snow Flake, Ariz., 351
Flake, Iven Kowallis, Nyssa, Ore., 384
Flake, Lavona, Snow Flake, Ariz.
Flake, Leona, Snow Flake, Ariz.
Flake, Rhita, Bonaparte, Iowa, 142, 143, 330
Flake, Wilbur Kowallis, Nyssa, Ore., 384
Flaming, Art Lee, San Diego, Calif., 119
Flanary, Paul Eugene, Nyssa, Ore., 384
Fleming, Donovan E., Jr., Ogden, 306
Fleming, Ruth Hacking, Provo
Flenniken, Daisy L., Millbrae, Calif., 88, 251, 384
Fletcher, Bonnie Jean, Pascagoula, Miss., 226, 384
Fletcher, Donald Eugene, Monitor, Wyo.
Fletcher, G. Robert, Green River, Wyo., 119, 351
Fletcher, Larry Wade, Tropic
Fletcher, Roger Wesley, Tulsa, Okla., 351
Fletcher, Ronald E., Tulsa, Okla., 384
Fletcher, Wendall W., Provo, 306
Flinn, Robert James, Salt Lake, 384
Flower, Judson H., Jr., Lancaster, Calif., 131, 330
Flud, Selma, Lavonne, Blythe, Calif.
Flygare, Norma, Salt Lake City, 416
Flygare, Patricia, Afton, Wyo., 88, 266, 351
Foley, Florence, Temple City, Calif.
Folkman, Carol, Nyssa, Ore., 351
Follett, Edson Roy, Douglas, Ariz., 205, 248, 306
Folsom, Jean Lynn, Salt Lake
Folsom, Larry E., Salt Lake, 384
Folsom, Marvin Hugh, Farmington, 78, 204
Folsom, Nancy Ellen, Farmington, 76, 216
Foote, Marjorie, Orem, 243, 306
Forbis, John Alvin, Tillamock, Ore., 384
Ford, Hal A., Provo
Ford, Kathleen, Farmington, 243
Ford, Larue, Provo, 384
Ford, Margaret, Farmington, 78, 290, 384
Ford, Mont Keith, Orem
Fordham, James Carl, Mishawaka, Ind., 416
Foreman, Richard W., Calgary, Alta., Can., 252, 384
Forman, John Ernest, Heber
Forman, Margie Beth, Salt Lake, 351
Forsberg, Robin, Lodi, Calif., 330
Forsey, Phyllis Louise, Richfield, 280, 384
Forsgren, G. Brent, Murray, 384
Forsgren, Klane, Preston, Idaho, 296, 351
Forsling, Myrtle Ann, Twin Falls, Idaho, 37, 330
Forster, Merlin H., Delta, 306
Forsyth, Fred L., Caliente, Nev., 351
Forsyth, Gwen, Provo
Forsyth, Terry Norwood, Stockton, Calif.
Forsythe, Edward W., Hawaii, 307
Forsythe, Francis K. G., Hawaii
Forsythe, Mary Maile, Hawaii, 32, 67, 243, 256, 307
Fortini, Patricia Ann, Oakland, Calif., 220, 351
Fossum, Allan John, Cedar Rapids, Iowa, 88, 330
Fossum, David Karl, Cedar Rapids, Iowa, 218, 384
Foster, Diane E., Palo Alto, Calif., 142, 416
Foster, Helen Marya, Orem, 232, 278
Foster, Lena Nadine, Danforth, Maine, 276
Foster, Mary Lynne, Pasco, Wash., 265, 351
Fotheringham, Dean W., Orem, 384
Foulger, Jan, Salem, Ore., 307
Foulk, David Richard, Walnut Creek, Calif., 384
Fountaine, Edwin F., Salt Lake, 384
Foutz, Arlene, Mesa, Ariz., 248, 384
Foutz, Dell Riggs, Provo
Foutz, Edwin Luff, Provo, 384
Foutz, Elvadeen, Las Vegas, Nev., 258, 384
Foutz, Jerrold Brent, Farmington, N. Mex., 384
Foutz, Robert B., Jr., Farmington, N. Mex., 202, 292, 351
Fowkes, Elliott Jay, Evanston, Wyo.
Fowkes, Ivar Gene, Evanston, Wyo., 226, 351
Fowler, Janet Dawn, Salem, Ore., 42, 188, 245, 259, 384
Fowles, Luoann, Oakley, Idaho, 78, 384
Fowles, Robert Lemoyne, Provo, 351
Fowles, Robert Vernon, Delta, 416
Fox, Charles W., Los Angeles, Calif.
Fox, Gene Lawrence, Vernal, 210, 351
Fox, Harold Chipman, Lehi
Fox, Robert Barlow, Ogden, 264, 351
Fox, Ruth Elaine, Elk Grove, Calif., 88, 384
Fox, William H., Lehi
Foxley, Diana Gae, Tremonton, 384
Foxley, Billy Sears, Everett, Wash.
Foy, Margaret Ann, Panguitch
Frampton, Dean Earl, Las Vegas, Nev., 292, 258, 384
Frampton, Mary Helen, Provo, 78, 294, 351
Frampton, Orval Max, Provo, 131
Francis, Dean Samuel, Provo, 78
Francis, Evan D., Springville
Francis, Jane Ann, Spanish Fork, 88, 384
Francis, Larry Lee, Spanish Fork
Francis, Samuel Eldon, Springville, 384
Francis, Vaughn Elgin, Spanish Fork
Francom, Baunie Jean, Salt Lake City, 384
Francom, Delbert Dee, Payson, 330
Francom, Donell Gordon, American Fork, 384
Frandsen, Laura Jean, Panguitch
Frank, Gordon, Richfield, 330
Franson, Larry Maxwell, Oakley, 384
Frantz, Gloria Sharon, Riverton
Frazier, Betty Louise, Dundee, Miss., 307
Frazier, Dana Sue, Tunica, Miss.
Frazier, Gerald Allan, Springville, 191, 384
Frazier, Myron A., Provo
Frazier, Robert LeGrand, Springville, 181, 307
Frazier, Vernon Lamar, Oakley
Fredrickson, Gordon, Malad, Idaho, 292, 351
Fredrickson, Ralph V., Provo
Free, Joseph Carl, Las Vegas, Nev., 330
Free, Lory M., Panaca, Nev., 384
Free, Myrtle Joy W., Panaca, Nev., 351
Freeman, Carol Ann, Long Beach, Calif., 279, 351
Freeman, Dee Marlin, Pleasant Grove
Freeman, Lawrence Gerry, Rockland, Idaho, 330
Freeman, Peter Howe, Santa Monica, Calif.
Freeman, Samuel Howard, Provo, 307
Freestone, Ernest Leon, Vernal
Freeze, Gary Lyman, Halldale, Calif., 330
French, Donald Ira, Jr., Delmar, N. Y., 330
French, Ronald A., Glendale, Calif.
Friend, Roy Laverl, New Plymouth, Idaho
Frisbey, Carol Jeanne, Yucaipa, Calif., 416
Frisbey, Gerald James, Salt Lake City, 292, 416
Fritz, Sharon Lynne, Freefort, Idaho, 78, 84, 351
Frodsham, Frank Earl, Woodruff
Frodsham, Mark Joseph, Woodruff
Frodsham, Sharon, Cardston, Alta., Can., 307
Fronk, Robert David, Ogden, 384
Frontier, Marjorie R., San Jose, Calif., 245, 351
Frost, Jack, Joseph City, Ariz., 200, 351
Frost, Janice Leona, Denver, Colo., 384
Frost, Merrill Franklin, Denver, Colo., 384
Froyd, Karen J., Cedar City, 230, 307
Fry, Della Merl, Oregon City, Ore.
Fuhriman, David Hyrum, Oakland, Calif., 384
Fuhriman, Elizabeth J., Oakland, Calif., 284, 330
Fujita, Wilfred Susumu, Honolulu, Hawaii, 256, 384
Fuller, Gary R., Campbell, Calif., 47, 210, 351
Fuller, Jane Rae, Laverkin
Fuller, Larry Dean, Baker, Ore., 384
Fuller, Laurita, Winslow, Ariz., 384
Fuller, Mary Loueen, Salt Lake City, 384
Fuller, Merilyn M., Cuttonwood, Ariz., 384
Fullerton, Janet Draper, Cedar City, 384
Fullmer, Claire, Rexburg, Idaho, 78, 384
Fullmer, Clark Elmer, Springville
Fullmer, Donna Jean
Fullmer, Donna Lee, Tod Park
Fullmer, D. Ray, Delta
Fullmer, Jimmie, Springville
Fullmer, Mark Allen, Blackfoot, Idaho, 25, 31, 43, 210, 211, 232, 351
Fullmer, Virgil Clay, Springville, 384
Fulton, John Brenner, N. Hollywood, Calif.
Funk, Carlton Deloyd, Downey, Calif., 330
Funk, Raymond L., Los Angeles, Calif.
Funk, Sheryl Pond, Blythe, Calif., 351
Furlong, Richard M., Ogden, 351

G

Gabbitas, Robert Savage, Bakersfield, Calif, 351
Gabbott, Connie Ann, Salt Lake City, 282, 351
Gadd, Naomi Dawn, Nephi
Gaddis, Gail Thomas, Chandler, Ariz., 96, 384
Gage, Dalwyn Orin, Shelby, Mont., 330
Gagon, Gale, Provo
Gagon, Glen Scott, Provo
Gailey, Richard W., Preston, Idaho
Galbraith, Janet Lynne, McGill, Nev., 90, 307
Galbraith, Wendell, Los Angeles, Calif.
Gale, James Eldon, Durango, Colo., 90, 384
Gale, Muriel Belle, Chandler, Ariz., 76, 220, 284, 330
Gale, Terry William, Loa
Gallego, Danny Tapia, Dover, Calif., 178, 330
Gallia, Madillyn Carol, N. Bend, Ore., 384
Galloway, Gwen, Roosevelt
Galloway, John Alden, Roosevelt
Gallup, Norman Ray, Venice, Calif., 416
Gambles, Paul Dean, Swan Lake, Idaho, 141, 188, 191, 245, 351
Gamblin, Gerald Allen, San Carlos, Calif., 385
Gamet, Carolyn, Provo, 351
Ganjei, Geri Tula S., Provo
Ganus, Perry Gene, Sanford, Colo., 330
Garcia, Jose E., Las Cruces, N. Mex., 258, 385
Gardiner, Bruce Allen, Ogden, 351
Gardiner, Frank, Malta, Idaho
Gardiner, Chloe, Spanish Fork
Gardner, Alan W., Spanish Fork
Gardner, Clifford Ray, Provo, 307
Gardner, Colin, Gridley, Calif.
Gardner, Duane Allen, Lund, Nev., 307
Gardner, Eldon Claire, Glendale, Ariz.
Gardner, Georgeanne, La Mesa, Calif., 251, 279, 385
Gardner, Hal, Gridley, Calif.
Gardner, Janet Afton, Spanish Fork, 78, 385
Gardner, Kathleen, Spanish Fork, 385
Gardner, Kay Evan, Delta, 263, 289, 352
Gardner, Kaye Alice, Pleasant Grove, 385
Gardner, Larry Gene, Las Vegas, Nev., 385
Gardner, Lawrence B., Salem, 416
Gardner, Lynn J., Monteray Park, Calif., 38, 84, 98, 307
Gardner, Milford B., Afton, Wyo.
Gardner, Ralph Ervin, Colorado Springs, Colo.
Gardner, Sherril, Lund, Nev., 258, 385
Gardner, Shirley, Blackfoot, Idaho, 330
Gardner, Sofia Ann, Snow Flake, Ariz., 257, 330
Gardner, Stephen Louis, Denver, Colo., 385
Gardner, Willard Hale, Logan, 320
Garff, Valorie Jean, Salt Lake, 143, 307
Garfield, Carol Jean, Milford, 385
Garfield, Theodore D., Sherwood, Ore., 307
Garlick, G. J., American Fork
Garn, Stephen C., Provo, 352
Garner, Clair James, Salt Lake City, 330
Garner, Dean A., Raymond, Alta., Can.
Garner, Richard F., Nampa, Idaho, 385
Garrard, Shirley June, Burley, Idaho, 278, 307
Garrett, Clyde B., Nephi, 352
Garret, Gordon B., American Fork
Garrett, Leon Sheril, Ely, Nev., 47, 210, 352
Garrett, Lewis Eugene, American Fork, 195
Garrett, Mark Wallace, Salt Lake City
Garrett, Max Harold, Salt Lake City, 196, 224, 385
Garrison, Billy G., Provo
Garrison, William L., Burlington, Iowa
Garside, Anita, Salt Lake City
Garside, Arlyn Lamoyne, Ogden, 264, 296, 330
Garwood, Barbara L., Cortez, Colo.
Gashler, Daniel Hugh, San Jose, Calif., 42, 186, 188, 245, 351
Gassaway, Terrance Lee, Milwaukie, Ore., 385
Gasser, Kenneth G., Payson
Gaster, Shirley, Sandy
Gatenby, Jackie, Provo, 90, 94, 307
Gates, Halvor H., Provo, 307
Gates, Hugh Isom, Hurricane, 202, 322
Gates, Jay C., Pleasant Grove
Gates, Joseph Lawrence, Compton, Calif., 237, 330
Gates, Keith Thompson, Nampa, Idaho, 385
Gatewood, Louise Anne, Burbank, Calif., 385
Gay, Joann, Provo, 29
Gealta, Jack Chester, Alhambra, Calif., 330
Geaslin, Eva Rae, Provo, 352
Geddes, Karla Fa, Banida, Idaho, 46, 216, 294, 330
Gedge, Devel Kidgell, Salt Lake City, 385
Gee, Edwin Lester, Provo,
Gee, Janet Anne, Kirkwood, Mo., 88, 385
Gee, Kenneth V., Gunnison
Geertsen, John Ralph, Cloma, Calif., 130, 272
Geertsen, Lou Rita, Provo, 268, 330
Gehring, Dixie Ann, Provo, 352
Geisler, Patricia M., Salt Lake City, 385
Gentry, Evelyn, Denver, Colo., 385
George, Marilyn, Salt Lake City, 385
George, William Seth, Las Vegas, Nev., 33, 272
Gerber, Alan Harold, Salt Lake City, 82, 385
Gerber, Grant McKee
Gerhart, Marilyn Anne, Great Falls, Mont., 385
Gerth, Edna May, Salt Lake City, 216, 330
Giauque, Barbara Anne, Monrovia, Calif., 264, 330
Gibbons, Betty Clawson, Provo
Gibbons, John Elwood, Provo
Gibbons, LeRoy, Holbrook, Ariz., 90, 385
Gibbons, Normand Lee, St. George, 292, 330
Gibbs, Douglas James, Portage, 78, 385
Gibbs, Laurel Elizabeth, Reliance, Wyo., 231, 385
Gibson, David Kent, Dragerton
Gibson, George Turner, Orem, 307
Gibson, Richard S., Blackfoot, Idaho, 182, 352
Gibson, Shirley Rae, Nephi
Gieck, Fred Gary, Boulder City, Nev., 385
Gifford, Calvin E., Provo
Gifford, Clarence Alvin, Olympia, Wash.
Gifford, Joy Ellen, Olympia, Wash.
Gifford, Sandra Kay, Provo
Gilbert, Byron J., Roosevelt, 234, 307
Gilbert, Joyce, Idaho Falls, Idaho
Gilbert, Lyle C., Bancroft, Idaho
Gilbert, Reta Alice, Penticton, B. C., Can., 385
385

Gilchrist, Dianne S., Princeton, N. J.
Giles, Gary N., Heber City, 131, 385
Giles, Ivin Trevor, Heber City
Giles, Lynn W., Jerome, Idaho
Giles, Marlene, Heber City, 307
Giles, Marvin Ray, Jerome, Idaho
Giles, Richard P., Whittier, Calif., 251
Giles, Thomas Bert, Heber City
Giles, Willis Boyd, Carlin, Nev., 385
Gilger, Lloyd Dwight, Las Vegas, Nev., 274, 352
Gilger, Marilyn, Las Vegas, Nev., 268
Gillespie, Almon Dean ,Fillmore
Gillespie, Jeannine, Salt Lake City, 88, 385
Gillette, Jayne, Kansas City, 31, 84, 352
Gillies, Margaret Kaye, Provo, 330
Gillies, Roger Claude, Salem, 352
Gilliland, Robert G., Rosemead, Calif., 292, 307
Gillings, James L., Arcadia, Calif.
Gillman, Ladell, Provo
Gilmore, Leola Verna, Van Nuys, Calif., 416
Gilson, Buddy Dean, Orem, 385
Gilster, Donald Conrad, Boise, Idaho
Gines, Gary E., Kamas
Gines, Margaret, Woodland, 352
Gingerich, Lamont, Spanish Fork, 322, 330
Giraud, John Leroy, Provo
Givens, Una Marlene, Burlingame, Calif.
Glasgow, Buckner, B., Jr., Provo
Glasgow, Diane Dunford, Provo
Glasson, Ruth Ann, Plymouth, Idaho, 385
Glavinic, Adhor Louise, San Pedro, Calif., 385
Glazier, Donna Charlene, Mesa, Ariz., 33, 76, 77, 341, 330
Glazier, Joan, Provo, 330
Glazier, Luana Karen, Santa Ana Canyon, Calif., 268, 416
Gleave, Larry J., Annabella
Gleie, Marenann, Sacramento, Calif.
Glenn, Barbara Ann, Kimberly, Idaho, 88, 385
Glenn, Clayton Jackson, Union, Ore., 307
Glenn, Darlene, Los Angeles, Calif., 36, 38, 287, 352
Glenn, Merril Holton, Brigham City, 129, 244, 352
Glines, Deloa Dawn, Richland, Wash., 29, 307
Glines, Laraine, Woolford, Alta., Can., 307
Glines, Reece L., Provo, 235, 322
Glines, Rex Lamb, Woolford, Alta., Can., 385
Glover, Leroy Lennis, Seattle, Wash., 352
Goaslind, Donald H., Salt Lake City, 385
Goates, Irene, Parma, Idaho, 257, 416
Goates, Kenneth Joseph, Lehi, 352
Goates, Morris A., Lehi
Goble, Dahl Charles, Springville, 385
Godfrey, Audrey Ann V., Athens, N.Y., 243, 308
Godfrey, Eva Louise, Richmond, 250, 385
Godfrey, Harvey Allen, Harrisville
Godfrey, Kenneth, Cardston, Alta., Can.
Godfrey, Lavar Delbert, Idaho Falls, Idaho
Godfrey, Ririe M., Provo
Goettling, Geraldine, Hayward, Calif., 352
Gogarty, Della, Springville
Goldberg, Arthur, Los Angeles, Calif.
Golder, Norman Wm., Salt Lake City, 385
Goldrick, Toy Gayle, Murray, 241, 278
Goldrup, Lawrence Paul, Palo Alto, Calif.
Gomez, Allan B., Spanish Fork
Gomez, Allan, Spanish Fork
Gomm, Kenneth Lester, Ogden, 115
Gonzales, Lawrence, Price, 226, 330
Gleason, Carol, Provo, 25, 385
Good, Dorothy Lou, Kirkwood, Mo., 204, 260, 385
Goodell, Robert A., Scottsbluff, Neb., 307
Goodliffe, Arnold T., Ogden
Goodman, David Richard, Provo
Goodman, Jean Ann, Richmond, Va., 76
Goodman, Joyce S., Portland, Ore., 308
Goodman, Robert Maurice, Richmond, Va., 37, 38, 224, 352
Goodrich, Glen Merrill, Tridell
Goodrich, Huckvale, Moses Lake, Wash., 352
Goodrich, Joann, Bluebell, 88, 257, 262, 352
Goodrich, Loye, Tridell
Goodrich, Peggy Ann, Tridell, 88, 385
Goodridge, Marilyn, Pleasant Grove, 385
Goodridge, William W., Provo, 308
Goodsell, Glen Richard, Arlington, Va., 385
Goodson, Wallace Gary, Idaho Falls, Idaho, 352
Goodwin, Glenn Lavern, Gooding, Idaho
Goodwin, J. Reese, Idaho Falls, Idaho, 330
Goodwin, John Way, Jr., Orem, 385
Goold, Jay Frank, Provo
Gordon, David Reed, Richland, Wash., 385
Gordon, David Simon, Provo, 188, 330
Gordon, Donald Wallace, Los Angeles, Calif., 88, 140
Gordon, Elaine, Tooele, 68, 177, 208, 284, 371, 385
Gordon, Janice, Olstmead Station
Gordon, Joan Lynnette, Santa Barbara, Calif., 88, 202, 215, 243, 308, 341
Gordon, Norman Ross, Richland, Wash., 235
Gordon, Philip Dean, Globe, Ariz., 385
Gordon, Virginia Kay, Hiawatha, 352
Gorringe, Richard Hal, Oakley, Idaho
Gosar, Greg Anthony, Provo, 272, 385
Goss, Rex Alan, Bakersfield, Calif.
Goss, Sally Jo, Vallejo, Calif., 88, 385
Gottfredson, M. R., Provo
Goudy, Cheri Mae, Salt Lake, 88, 385
Gould, Franklin David, Hamilton City, Calif., 352
Gould, Nada Jean, Winslow, Ariz., 308
Gould, Phyllis I., Winslow, Ariz.
Gould, Wilburn James, Hamilton City, Calif., 352
Goulding, Willis Larel, Orem
Gowans, Frederick Ross, Erie, Penn., 352
Gowans, Stuart T., Pocatello, Idaho, 308
Graff, Brittemarie C., Oregon City, Ore., 352
Graham, Allie Larue, Fairview
Graham, Gene Sumsion, Fairview, 244, 331
Graham, Glenda, Draper, 279, 385
Graham, Grant Elwood, Fairview, 261, 331
Graham, Joyce Ione, Los Angeles, Calif., 223
Graham, Robert M., Fairview, 244, 307
Graham, Wayne Robert, Eden, 352
Grange, La Rene, Huntington, 331
Grange, Scott Myron, Huntington,
Grant, Deanna Lillie, American Fork, 385
Grant, Gloria, Los Angeles, Calif., 352
Grant, John Hendricks, Olympia, Wash., 386
Grant, Richard Giles, Provo, 331
Grant, Stanley P., Lehi
Grant, Waldo F., Howell
Grappendorf, Joan Joyce, Waterloo, Iowa, 331
Graser, Floyd Robert, Ogden, 264, 331
Gray, Gary E., Sacramento, Calif., 386
Gray, Marjorie Karen, Salt Lake City, 386
Gray, Ralph William, Mesa, Ariz.
Greathouse, Don, Lynndyl, 331
Grant, Lou Jeane P., Bellflower, Calif.
Greathouse, Shirley L., Ventura, Calif., 352
Greathouse, Vona Lue, Lynndyl, 88
Greaves, Karren, Preston, Idaho, 250, 386
Green, Charlene, Payette, Idaho, 386
Green, Dean Milton, Pocatello, Idaho
Green, Deanna, Salt Lake City, 88, 386
Green, Gordon Reed, Fountain Green, 386
Green, Jacquelyn Marie, Salt Lake City, 386
Green, James Leo, Stockton, Calif., 331
Green, John H., Layton
Green, John Alden, Provo
Green, Paul D., West Jordan
Gren, , Loralee, Ogden, 264, 307
Green, Marian, Blackfoot, Idaho, 186, 215, 236, 294, 307
Green, Ray Wilbur, Harrisburg, Ore., 94, 386
Green, Thomas Harrison, Albany, Calif., 352
Green, William Outney, Provo
Greene, Gilbert W., Provo
Greene, Gloria, American Fork, 331
Greene, Janet C., Walnut Creek, Calif., 86, 307
Greene, Marilyn Ruth, Burbank, Calif., 352
Greene, Marva Lue F., Provo
Greene, Willis Otto, Provo, 307
Greenhalgh, David Ray, Missoula, Mont., 386
Greenhalgh, James A., Dugway, 90, 92, 94, 352
Greenhalgh, Janet, Ogden
Greenhalgh, Merilyn J., Santa Ana, Calif., 331
Greenhalgh, Richard N., Santa Ana, Calif., 331
Greenland, Barbara M., Castle Gate, 308
Greenwood, Carma Mae, American Fork, 341, 280, 352
Greenwood, Carol, American Fork
Greenwood, Dennis I., American Fork, 331
Greenwood, Donald B., Madison, N. Y., 178, 352
Greenwood, Edmund O., Rigby, Idaho, 319
Greenwood, Elaine Ann, American Fork, 386
Greenwood, J. Reid, American Fork
Greenwood, Jeanine, Sandy, 352
Greenwood, Lynn R., Sandy
Greenwood, Ned H., Eager, Ariz.
Greenwood, Val David, Sandy, 386
Greer, Elroy Kempe, Holbrook, Ariz.
Greer, Pratt L., Holbrook, Ariz.
Greer, John Harris, Saint Johns, Ariz., 241
Greeson, Lois Nona, Kimberly, Idaho, 386
Gregersen, Marden James, Sevier
Gregson, Norma Dene, Cardston, Alta., Can., 223
Gresham, Kenneth Earl, Coosbay, Ore., 331
Griffin, Gerald B., Escalante, 331
Griffin, Mary Gayle, Salt Lake, 33, 38, 177, 180, 181, 294, 322
Griffin, Rodney Dale, American Fork, 331
Griffin, Roland Ivan, San Carlos, Calif., 352
Griffin, Sylvia G., Boise, Idaho, 78, 216, 331
Griffin, Vivian Irene, Lethbridge, Alta., Can., 386
Griffis, Betty Jean, Sandy
Griffith, Frances A., Ventura, Calif., 237, 276, 277, 308
Griffith, John Lloyd, Pocatello, Idaho, 352
Griffiths, F. Michael, Burbank, Calif., 386
Griffiths, Jerry Wayne, Long Beach, Calif., 31, 184, 272, 293, 352
Griffiths, LaVon, Weston, Idaho
Griffiths, Marie, Provo
Grigg, Marlene June, Portland, Ore.
Grimand, Donald L., Midvale, 224, 386
Grimmett, Dixie Ann, Provo
Grimmett, Karen Maccene, Provo, 238
Grimmett, Robert G., Idaho Falls, Idaho, 308
Grimshaw, Barbara Mae, Cedar City, 88, 331
Grindstaff, Philip L., Orem
Griner, Vincent Virgil, Pine Quitman, Ga., 386
Grob, Miriam Deane, Salt Lake, 88
Groberg, David Holbrook, Idaho Falls, Idaho, 180
Groeger, Barbara Jean J., San Diego, Calif., 352
Groeger, Klaus Wilhelm, Provo, 308
Groesbeck, May Cowley, Springville
Groesbeck, Monty, Springville
Groneman, George S., Salt Lake City, 308
Groneman, Janet Marie, Provo, 279, 386
Groshell, Carol Duane, Seattle, Wash., 181, 282, 283
Grosjean, Maxine, Provo
Grotegut, Glade B., Spanish Fork
Grover, Alda Morris, Provo
Grover, Deon, Draper
Grover, Leon R., Palmer, Alaska
Grover, Lewis Joseph, Butte, Mont.
Grover, Richard Keith, Brigham City, 331
Groves, Lois June, Salt Lake, 352
Grow, Robert Price, Lewiston, Idaho
Gruver, Donald Earl, Richland, Wash.
Gubler, Audrey Iris, Idaho Falls, Idaho
Gubler, Brent H., Ivins, 254, 331
Gubler, Deon Ray, La Verkin
Gubler, Phillip Duane, Santa Clara, 254, 308, 352
Gudath, Robert Lee
Gudmundsen, Ruth, Inglewood, Calif., 43, 386
Gudmundsen, Stanley E., Inglewood, Calif., 274
Gudmundson, Clarice, Ely, Nevada, 386
Guernsey, Marvin E., Gary, Ind., 320
Guild, Charlene, Ogden, 283, 243, 282, 308
Gulbrandsen, Lois I. S., Provo
Gulbransen, Lois Jane B., Bel Cajon, Calif., 331
Gullo, Georgia Anne E., Superior, Wis.
Gunderson, Sherron, Gering, Neb., 94, 386
Gunn, Blaine Franklin, Elsinore, 319
Gunnell, Robert Dean, Soda Springs, Idaho, 292
Gunner, John Eldred, Pittsburgh, Penn., 36, 352
Gunter, Henry Calvin, Arimo, Idaho, 386
Gunter, Monroe Maynard, Portland, Ore., 296, 320
Gurich, Roger John, Long Beach, Calif., 386
Gurney, Boyd F., Salina, 331
Gurney, Joana Colleen, Lehi, 386
Gurney John Albert
Gurney, Kenneth R., Salina, 352
Gurney, Lois Jean, Salt Lake City, 220, 276, 331
Gustavson, Jean Ann, Salt Lake City, 386
Gustaveson, Lee Scott, Fairview, 352
Gustin, John, Springville, 128
Guthrie, Don Arthur, Grand Canyon, Ariz., 42, 189, 245
Guthrie, McKay L., Saint Anthony, Idaho
Guymon, Duane S., Orangeville, 224, 331
Guvmon, Eldon Vern, Provo
Guymon, Fred E., Provo
Guymon, James Wayne, La Jara, Colo., 96, 386
Guymon, Marilyn Lee, Provo, 386
Guymon, Richard Albert, Richland, Wash.
Guyon, Karen Denice, Montpelier, Idaho, 186, 249, 257, 352
Gwilliam, Norma Dagmar, Boise, Idaho, 88, 254, 386
Gwinn, Albert, Tucson, Ariz., 320
Gygi, Wayne Vance, Salt Lake

H

Haag, David Roy, Glendora, Calif., 386
Hacking, Eleanore C., Vernal, 262, 386
Hacking, Lu Jeanne, Cedar Valley, 386
Hacking, Neldon Iowa, Vernal, 218, 386
Hackman, James Don, Ogden
Hackney, Kay Elaine, Morehead, Ky., 88, 386
Hackwell, Glenn Alfred, Helper
Haddock, Ian Grove, Meridian, Idaho
Hadfield, Earl Milton, Owendale, Ala., 352
Hadley, Donald B., Ogden
Hadley, Lenet, Blackfoot, Idaho, 193, 236, 386
Hadley, Thomas Merrill, Ogden, 308
Haertel, Ronald F., Salt Lake City
Hafen, Annie Woodbury, Provo
Hafen, Donald Neil, Mount Pleasant, 261, 331
Hafen, Kenneth Ernest, St. George, 254, 331
Hagerty, Everett Louis, Woodland Hills, Calif., 210, 322
Haggard, Richard Henry, Leveen, Ariz.
Haggen, Gilbert L., Lovell, Wyo., 386
Haglund, Allene, Grace, Idaho
Haglund, Roger Wilford, Los Angeles, Calif., 45, 222, 308
Hague, Franklin Morris, Highmore, S. D., 386
Hahl, Constance Jean, Rahway, N. J., 386
Haight, Richard William, Salt Lake City
Hailstone, Dean Lufkin, Butte, Mont., 202
Haines, Rita Annette, Brawley, Calif., 386
Hair, Benjamin Earl, Spanish Fork
Hair, Benton Keith, Pocatello, Idaho, 331
Hair, Lamar, Salt Lake City, 416
Hale, Bessie, Blackfoot, Idaho, 92, 386
Hale, Dorine, Beaverton, Ore., 386
Hale, Gerald Ardell, Eager, Ariz., 416
Hale, Lynn G., Salt Lake City, 386
Hale, Phillip Nathan, Glendale, Calif.
Hale, Stephen P., Savanah, Ga., 42, 187, 308
Hales, Blanche, Spanish Fork
Hales, Ernest M., Spanish Fork
Hales, Harley Robert, Pleasant Grove
Hales, John Lockwood, Glendale, Calif., 145, 296, 214, 296, 331
Hales, Lynore, Salt Lake City, 90, 282, 331
Hales, Pryce N., Salina, 386
Hales, Robert, Provo
Hales, Ronald Burns, Maywood, Calif., 192, 218, 386
Hales, Ronald William, Elsinore, Calif., 386
Hales, Van B., Salt Lake City, 90, 320
Hall, Allon Perry, Springville
Hall, Andreas F., Pleasant Grove
Hall, Blaine E., Salt Lake City
Hall, Boyd, Berkeley, Calif.
Hall, Calvin Dwain, Vernal, 218, 386
Hall, Calvin Nelson, Provo
Hall, Charles Brent, Carnation, Wash.
Hall, Charles M., Kamas, 255, 352
Hall, Dan Jay, Santaquin
Hall, Dee Ashby, Vernal, 386
Hall, Edwin Chellus, Provo, 308
Hall, Gary Dene, Lakeside, Ariz.
Hall, Gerold Ray, Tooele, 272, 322
Hall, Glade Arthur, Springville, 352
Hall, Karen Ann, Longbeach, Calif., 208, 386
Hall, Kenneth John, Portland, Ore., 226, 260, 352
Hall, Kenneth S., Provo
Hall, LeGrand Tobler, Hurricane, 352
Hall, LuRae, Preston, Idaho, 192, 250, 352
Hall, Marilyn, Compton, Calif., 76, 352
Hall, Martin Arthur, Provo
Hall, Nadine, Portage, 220, 352
Hall, Peggy Margaret, Lorenzo, Idaho, 276, 331
Hall, Ralph Lynn, Nephi, 261, 352
Hall, Richard E., Berkeley, Calif., 204, 416
Hall, Robert Ray, Evanston, Wyo., 331, 352
Hall, Roger V., Roy
Hall, Rollie Lee, Sandy
Hall, Roslyn Rae, Springville, 386
Hall, Sue Jayne, Oakland, Calif., 386
Hall, William Lee, Provo
Halladay, Albert Dee, Marysvale
Halladay, Jerry Ann, Provo, 278, 283, 353
Halladay, Kay Ellene, Spanish Fork, 353
Hallen, Gloria, Niles, Calif., 386
Haller, Peggy Anne, Montebello, Calif., 76, 331
Halliday, Arvilla C., Los Angeles, Calif.
Halliday, Ernest, Mesa, Ariz., 88, 386
Hallock, George Vernon, Enterprise, 260, 386
Halls, George David, San Antonio, Texas, 386
Halls, Lyle Kenneth, Mancos, Colo., 416
Halls, William W., Monticello, 331
Halpin, Dorothy Edna, Pocatello, Idaho, 353
Halsey, Glenn Leslie, Long Beach, Calif., 88, 386
Halversen, Allen Kent, Helper, 353
Halvorsen, Sue Emily, Steilacoom, Wash., 88, 386
Hamblin, Marilyn, Provo, 386
Hamblin, Theo Dwayne, Chula Vista, Calif., 386
Hamelwright, Gale C., Price
Hamer, Ada Suzanne, Montebello, Calif., 88, 353
Hamilton, Annie Belle, Hyde Park, 386
Hamilton, Donna Gay, Blackfoot, Idaho, 43, 44, 92, 186, 212, 213, 228, 353
Hamilton, Eugene M., Butte, Mont.
Hamilton, Larry Gene, Walnut Creek, Calif., 218, 387
Hamilton, Mary Loretta, Flandreau, S. D., 387
Hamilton, Sharon LaRae, Tabonia, 88, 387
Hamlin, Josephine May, Grand Junction, Colo., 331
Hamlin, Thella Mae, Vallejo, Calif., 387
Hamling, Donald D., Lethbridge, Alta., Can., 242, 331
Hammarstrom, Richard E., Santa Rosa, Calif., 382
Hammond, Martha A. Lowe, Portland, Ore., 322
Hammond, Opal Gene, Sumatra, Mont.
Hammond, Richard M., Las Vegas, Nev., 353
Hamric, Robert L., Sacramento, Calif., 387
Hamson, Jeanette L., Corona, Calif., 387
Hamson, Robert Lionel, Corona, Calif., 322
Hanchett, Garvin Ray, Provo, 76

Hancock, Harold D., Pocatello, Idaho
Hancock, Jay J., Provo, 224
Hancock, Jennie Jensen, Provo
Hancock, Joseph Perry, Tucson, Ariz., 244, 331
Handley, Myrtle Lucille, Grand Junction, Colo., 353
Handy, Verne Stanton, Long Beach, Calif.
Hanks, Boyd E., Salem
Hanks, David A., Burley, Idaho
Hanks, Dennis Gerald, Caldwell, Idaho, 387
Hanks, Joseph Sterling, Grover, 331
Hanks, Keith Lynn, Salem
Hanks, Marilyn, Salem
Hanks, Nancy Gwendolyn, Menlo Park, Calif., 238, 290, 353
Hanks, Richard F., Salem
Hanks, Richard K., Menlo Park, Calif.
Hanks, Russell H., Salt Lake City, 331
Hanly, Thomas Frank, Jr., Worland, Wyo., 331
Hanna, Leonard Depue, Los Angeles, Calif., 353
Hanni, Helen Mary, Redwood City, Calif., 201, 257, 331
Hansen, Alfred Wynn, Idaho Falls, Idaho, 387
Hansen, Ardyth Mae, Centerfield, 353
Hansen, Arlene, Dos Palos, Calif., 387
Hansen, Arthur T., Spanish Fork
Hansen, Betty Jean, Lincoln Park, Mich., 35
Hansen, Beverly Ann, Vale, Ore.
Hansen, Boyd Albert, Provo
Hansen, Carol Anne, Idaho Falls, Idaho, 387
Hansen, David Paul, Wanamassa, N.J., 242, 387
Hansen, David Steel, Camp Wanam, N. J.
Hansen, Don J., Ferron
Hansen, Doris Emma, Mayfield
Hansen, Doyle L., Joseph City, Ariz., 331
Hansen, Duane A., Springville
Hansen, Edward Lee, Hiko, Nev., 241, 296, 332
Hansen, Elaine Sharon, Newton, 243, 280, 281
Hansen, Ernest Bradbury, Provo, 333
Hansen, Floyd Brent, Joseph City, Ariz., 353
Hansen, Gayland Lamar, Orem
Hansen, Gerald Elmo, Spanish Fork
Hansen, Glenna Lou, Newton, 250, 387
Hansen, Gordon Emil, Orem, 308
Hansen, Grace, Logan, 353
Hansen, Henry Kimball, Delta, 332
Hansen, James Vernon, Twin Falls, Idaho, 289, 353
Hansen, Janell, Bingham, 387
Hansen, Janice, Payson, 387
Hansen, Jean, Hiko, Nev., 78, 257, 353
Hansen, Jim Pratt, Riverside, Calif.
Hansen, John B., Wanamassa, N. J., 286, 332
Hansen, Joseph Henry, Lomita, Calif.
Hansen, Joy Hawley, Vallejo, Calif.
Hansen, Joyce, Idaho Falls, Idaho, 332
Hansen, Judith Ayland, Salt Lake City, 387
Hansen, Karen Marie, Portland, Ore., 208, 387
Hansen, Kenneth Odell, Anderson, Calif.
Hansen, Klaus J., Provo
Hansen, LaMonte L., Parma, Idaho
Hansen, Larry Lyons, Burley, Idaho
Hansen, Lavar June, Mayfield, 332
Hansen, Louise, Monroe, 353
Hansen, Marilyn Lorene, Vale, Ore., 78
Hansen, Merrill Brown, American Fork
Hansen, Myra Margaret, Delta, 387
Hansen, Nancy Ann, Whittier, Calif., 78, 387
Hansen, Norma Gae, Richfield, 208, 387
Hansen, Peggy U., American Fork, 308
Hansen, Phyllis, Long Beach, Calif., 145, 353
Hansen, Phyllis, Spanish Fork, 387
Hansen, Quince Marion, Snow Flake, Ariz., 353
Hansen, R. Lee, Toppenish, Wash., 180, 353
Hansen, Ralph Leslie, Portland, Ore., 387
Hansen, Richard Ray, San Mateo, Calif.
Hansen, Roberta Edith, Toppenish, Wash., 282, 308
Hansen, Stanley Dee, Grace, Idaho, 353
Hansgen, Wells Eugene, Provo
Hanson, Bennair, Lorenzo, Idaho, 353
Hanson, Craig Alfred, South Pasadena, Calif., 416
Hanson, Darrell Allred, Shelley, Idaho, 332
Hanson, Deloy W., Provo
Hanson, Gene Russell
Hanson, Jeannine May, Salt Lake City, 88, 387
Hanson, John Golden, Springville, 92, 387
Hanson, Joseph Nolan, Dragerton, 239, 308
Hanson, June Howard, Orem
Hanson, Keyte Leon, Salt Lake City, 353
Hanson, Marilyn Ruth, Spanish Fork
Hanson, Norman J., Roosevelt, 387
Hanson, Ronald John, Santa Monica, Calif.
Harden, Bryan, Orem, 416
Harding, Carol Jilean, Payson, 308
Harding, Dale J., Provo, 243
Harding, Evan Phillips, Provo
Harding, Hazel Dean, Morgan, 92, 264, 387
Harding, John Philip, Montclair, N. J., 353
Harding, Mary Anne, Orem, 78
Harding, Ralph Ray, Malad, Idaho, 202, 308
Harding, Robert A., Salt Lake City, 333
Harding, Ronald Clark, Provo
Hardisty, Joan Leone, Berkeley, Calif., 416
Hardle, Betty Lou, San Francisco, Calif., 254, 353
Hardman, Heber Thomas, Mendon
Hardman, Ralph William, Lehi
Hardy, Carolyn, Las Vegas, Nev., 284, 258, 387
Hardy, Ernest Jay, Los Angeles, Calif., 387
Hardy, Franklin Darden, Scotdale, N.C.
Hardy, Gayle Lucille, Salt Lake City, 208, 387
Hardy, Herbert M., Las Vegas, Nev., 387
Hardy, Irene El Nora, Los Angeles, Calif., 387
Hardy, James Keith, American Fork
Hardy, Larrain, Oakley, Idaho, 94, 387
Hardy, Lyman Lindsay, Provo
Hardy, Lynn R., Provo
Hardy, Phillip Grant, Las Vegas, Nev.
Hardy, William Fred, San Mateo, Calif., 387
Hardy, William Heber, Provo
Hare, Leroy
Harenberg, Jacqueline, Center, Colo., 353
Harker, Gary Lee, Glenwood, Alta., Can., 387
Harkness, Jill, Tacoma, Wash., 194, 332
Harley, Helen P., Los Angeles, Calif., 387
Harley, Timothy W., Charleston, S. C.
Harlow, James Douglas, Provo
Harman, Dean William, Salt Lake City, 353
Harmer, Don, Springville
Harmer, Wallace G., Springville, 387
Harmon, Dell T., Provo
Harmon, Gordon Wendell, Idaho Falls, Idaho, 387
Harmon, Keith B., Fairview, Wyo., 308
Harmon, Larry E.
Harmon, Philip M., Provo, 308
Harmon, Robert Bartlett, El Cerrito, Calif.
Harmon, Sherril Allan, Price, 387
Harmon, Wilford G., Jr., Berkeley, Calif., 76, 289
Harper, Albert Walter, Inglewood, Calif.
Harper, John J., Blackfoot, Idaho, 222, 244
Harper, Kathryn, Blackfoot, Idaho, 387
Harper, Kimball, Taylor, Oakley, Idaho, 353
Harper, Leslie Keith, Orem
Harris, Alan LeGrande, Provo
Harris, Antoine H., Provo
Harris, Arlen Arthur, Ririe, Idaho, 204
Harris, Boyce Rich, Ogden, 264, 332
Harris, Chester Wayne, Independence, Mo.
Harris, Deverle Porter, Lovell, Wyo., 99
Harris, Diane, Oak City, 353
Harris, Edward F., Provo
Harris, Frank Donvelle, Hills, Ore., 289
Harris, Franklin S., Salt Lake City
Harris, Gaylen Ammon, Tacoma, Wash., 387
Harris, Howard Melvin, Provo, 387
Harris, Jerry Starr, Provo, 273
Harris, John Bernhard, Provo
Harris, John S., Provo, 320
Harris, Joseph W., Jr., Syracuse, N.Y., 296, 353
Harris, Kathryn Kay, Evanston, Wyo., 78, 387
Harris, Kenneth B., Provo
Harris, Kenneth George, Columbia, 353
Harris, Leland Mack, Provo, 387
Harris LeRoy McCoy, Ogden, 387
Harris, Lila Ann, Simla, Colo., 78, 282, 353
Harris, Lloyda Mae, Durango, Colo., 308
Harris, Lynn Ronald, Ogden, 224
Harris, M. Maurine, Evanston, Wyo., 88
Harris, Marvene, Kirtland, N. Mex., 257, 387
Harris, Michael G., Crescent, Ore., 387
Harris, Patricia Marie, Whittier, Calif.
Harris, Reynold Paul, Pleasant Grove
Harris, Rita Jean, Torrance, Calif., 387
Harris, Ronald Lee, Frontier, Wyo., 353
Harris, Sidney Gene, Evanston, Wyo.
Harris, Thomas Albert, Los Angeles, Calif., 353
Harris, Val LeRoy, Provo, 387
Harris, Vera Vanieta, Bountiful, 353
Harris, William David, Columbia Falls, Mont.
Harrison, Carolyn L., Lund, Nev., 387
Harrison, Garth Trevier, Provo, 416
Harrison, George W., Showlow, Ariz., 308
Harrison, J. E., Provo
Harrison, Jane, Springville, 31, 88, 191, 294
Harrison, Kent L., Price, 41, 289, 353
Harrison, Laura, Malad, Idaho, 308
Harrison, Parry Deloss, Malad, Idaho
Harrison, Phillip J., Springville, 387
Harrison, Russell D., Jr., Ruth, Nev., 218, 387
Harrison, Willis Lee, Hawthorne, Nev., 387
Harsch, Donald Eugene, Smithton, Mo.
Harston, Jean, Cowley, Wyo.
Hart, Barbara Ann, Oakland, Calif., 44, 186, 200, 220, 221, 294,
Hart, Jennie M. Dunton, Paragonah
Hart, John Adolph, Provo, 296, 353
Hart, John William, Virginia, Idaho, 308
Hart, Judith Adelia, Glencoe, Ill., 353
Hart, Karen, Pocatello, Idaho, 308
Hart, Laree, Salt Lake City, 88, 387
Hart, Lorna Claire, Ogden
Hart, Ronny David, Glendale, Calif.
Hartley, Karen Marie, Malad, Idaho 80, 212, 353
Hartley, Wayne Oler, Stirling, Alta., Can.
Hartsfield, Donald Ray, Tucson, Ariz., 296, 353
Hartshorn, Leon, American Fork
Harvey, Clark O., Blanding
Harvey, Denzil Preal, Blythe, Calif., 332
Harvey, James Stanley, Kaysville
Harvey, Kenneth L., Pleasant Grove, 210
Harward, Donna Carol, Loa, 416
Harward, Merrill Wilson, Idaho Falls, Idaho 96, 218, 387
Harward, Peggy Lee, Richfield, 332
Harward, Sherman Dean, Springville
Harwood, Darwin J., Pocatello, Idaho 235, 332
Hase, Floyd Grover, Salt Lake City, 353
Haskell, Clyde, Payson,
Haskell, Ray, Pocatello, Idaho
Haslam, William Bruce, Denver, Colo., 232, 353
Haslem, Verl, Roosevelt
Hasson, Allen, Inglewood, Calif.
Hatch, Ammon Paul, Jr., Chesterfield, Idaho, 388
Hatch, Barbara Ann, Taylor, Ariz.
Hatch, Carl Alvin, Browning, Mont., 388
Hatch, Delsa Diane, Idaho Falls, Idaho, 180, 236, 371, 388
Hatch, Donna Louise, Juarez, Mexico, 45, 86, 220, 353
Hatch, Flora, Snow Flake, Ariz.
Hatch, George W., Oxford, Idaho, 200, 332
Hatch, Glendon, Provo, 136
Hatch, Golda, Salt Lake City, 388
Hatch, LaRae, Browning, Mont., 231
Hatch, Mark Ellis, Panguitch, 353
Hatch, Mary Ann, Boulder, Colo., 308
Hatch, Mary Gay, Springville 243, 254, 308
Hatch, Maurleen E., Salt Lake City, 353
Hatch, Milton Jay, Springville, 388
Hatch, Paul Burbank, Ogden, 264, 332
Hatch, Ronald Dwayne, Provo, 235, 322
Hatch, Roy Dwayne, St. George, 308
Hatch, Sharon Lee, Gateway, Ore.
Hatch, Thelma, Bancroft, Idaho, 186, 280, 332
Hatcher, Nancy Merle, Vaughn, Mont., 212, 353
Hatfield, John Richard, Roseburg, Ore., 388
Hatfield, Joyce Ann, Springville
Hatfield, Kenneth M., Cleveland, Ohio, 333
Hatfield, Kent Eves, Springville, 235
Hatfield, Richard M., Clevland, Ohio, 308
Hatton, Betty Jo, Fillmore, 230, 308
Hatton, Eva Marlene, Idaho Falls, Idaho, 319
Haupt, Floyd E., Provo
Hausknecht, Jeanne, Bingham Canyon, 43, 88, 388
Havens, Dennis Michael, Henderson, Nev.
Havens, Hallie Julia, Salmon, Idaho, 308
Hawk, Thomas Grady, Jr., Eagle City, Okla., 388
Hawkes, Gene Stanton, Preston, Idaho, 416
Hawkes, Jay Leon, Blackfoot, Idaho
Hawkes, Joyce, Salt Lake City, 308
Hawks, Verlyn Eugene, Gooding, Idaho, 320
Hawkins, Anne, Denver, Colo., 220, 290, 333
Hawkins, Arline Marian, Salt Lake City, 388
Hawkins, Charles Edward, Salt Lake City, 272
Hawkins, Douglas S., Ely, Nev.
Hawkins, Farrell Ray, Murray, 88
Hawkins, Helen Ann, Boise, Idaho, 78
Hawkins, Norine, Aurora, Colo., 388
Hawkins, Spencer James, Lake Town
Hawkins, Steven Barry, Tooele, 115, 289
Hawks, Virginia Lee, Salt Lake City, 308
Hawley, Lois Adele, Conrad, Mont., 231, 255, 282
Haws, Beverly Rae, Boulter
Haws, Erwin M., Springville, 353
Haws, Janet Lynne, Midvale
Haws, John K., Vernal
Haws, Joseph Hugh, Lehi
Haws, Kent Findlay, San Diego, Calif., 33, 388
Haws, Patricia Fay, Los Angeles, Calif., 388
Haws, Travis Glen, Provo
Haws, Waity, Eagar, Ariz., 308
Haycock, Don Harding, Salt Lake City, 274
Haycock, Janet, San Leandro, Calif., 388
Haycock, Roger George, Cedar City, 270 388
Hayden, Warren Ray, Provo
Hayes, Charles D., Las Vegas, Nev., 308
Hayes, Darwin Lyle, Georgetown, Idaho, 189, 249, 332
Hayes, Max A., Montpelier, Idaho, 353
Hayes, Reed Gene, Moab
Hayes, William Oscar, American Fork
Haymond, David Ruel, Springville
Haymond, James Brent, Springville, 136, 296, 353
Haymond, Jay Melvin, Springville, 416
Haymond, Tom Neal, Springville, 388
Haynes, Marlene Sibyl, Norwalk, Calif., 388
Haynes, William F., Farmington, N. Mex., 353
Haynie, Carl S., Provo
Haynie, Klea Carolyn, Los Angeles, Calif., 388
Haynie, Paul Alva, Greenville, Mo., 136
Hayward, Margaret, Provo ,230, 245, 308
Hazelgren, Gary Hyrum, Haines, Ore.
Head, Nephi Lawrence, Midvale, 308
Healey, David Winn, Alpine, 388
Healy, Max Lester, Orem, 353
Heap, Dan E., St. John's, Ariz.
Heaps, Arnell E., Payson, 29, 224, 244, 332
Heaps, Willard Ken, Springville, 76, 388
Hearn, Milton E., Phoenix, Ariz.
Heath, Frank Arvid, San Bernardino, Calif., 416
Heath, Joan Patricia, San Leandro, Calif., 208, 388
Heath, Leo Merlin, San Bernardino, Calif., 353
Heaton, Alma, Provo
Heaton, Carol Jean, Alton
Heaton, Karma, Hunter, 226
Heaton, LeRoy C., Kanab, 88
Heaton, Nanell, Alpine, 388
Heber, Ruth Frada, Magna
Heber, Vernon Eugene, Magna
Hebertson, Val M., Orem
Heck, Ronald Glenn, Burbank, Calif., 308
Hedden, Robert George, Arlington, Va.
Hedquist, Robert A., Provo, 353
Heeder, Jean Gayle, Mesa, Ariz.
Heeder, Robert Dana, Mesa, Ariz.
Heide, Doris Carol, Salt Lake City, 88, 388
Heidlebaugh, Audrey M., Carmichael, Calif., 80, 308
Heilner, Sanford J., Baker, Ore., 177, 296, 354
Heimark, Elmonda Laree, Philipsburg, Mont., 94, 255, 388
Heimark, Pat Joseph, Baker, Ore., 226, 255
Heiner, Goldie Laree, Bedford, Wyo., 353
Heiner, Hallie Kenneth, Provo
Heiner, Sharon May, Provo
Heiss, Mary Lee P., Brace, Idaho, 308
Heitmann, Ingrid A., Stockholm, Sweden, 388
Halberg, Ray Wayne, Los Angeles, Calif.
Helm, Blanche F., Los Angeles, Calif., 279, 416
Helm, Maurvene Elaine, Los Angeles, Calif., 88, 279, 353
Helquist, Lamar Johnson, Blanding, 388
Helton, O. John, Anah, Calif., 332
Helvia, Mark Dale, Salem, Ore., 388
Hemenway, John Lynne, Woodland, Calif., 210, 267, 354
Hemingway, Robert D., Bakersfield, Calif., 200, 308
Hemsley, Aaron Allen, La Habra, Calif., 354
Henderson, Clark Evan, Cannonville, 237, 322
Henderson, Fred David, Raymond, Alta., Can.
Henderson, Gerald V., Burley, Idaho
Henderson, James L., Salt Lake City
Henderson, Paul Jay, Boise, Idaho, 332
Henderson, William W., Delta, 388
Hendricks, Calvin, Boise, Idaho, 332
Hendricks, Edgar E. Jr., Chico, Calif., 388
Hendrickson, Roger R., Centerfield, 354
Hendrickson, Shyrma Loy, Sandy, 354
Henkel, Kurt G., Odessa, Wash., 388
Henline, Harold Allen, Magna
Henning, Ronald Maxwell, Long Beach, Calif.
Henningsen, Cherie A., Stansbury, Wyo., 388
Henningsen, Tove Bitten, Esbjerg, Denmark, 255, 388
Henrie, Gay, Phoenix, Ariz., 232, 308
Henrie, Marion Lyman, Delta, 354
Henrie, Patricia Ann, Ventura, Calif., 90, 354
Henrie, Robert Juan, Richfield, 92
Henriksen, Alma Lamont, Bellflower, Calif., 201
Henriksen, Lula M. H., Hinkley
Henry, Phyllis Diane, Upper Darby, Penn., 25, 33, 45, 220, 247
Henson, Charles A., Council Bluffs, Iowa, 350
Hepburn, Adele, North Hollywood, Calif.
Hepworth, Clarence W. Jr., Magna, 92, 350
Hepworth, Lester O., Hinckley, 332
Herbst, John Ronald, Provo, 76, 332
Herget, Amos Lindsay, Portland, Ore., 270, 354
Hermansen, Joan, Spanish Fork, 88
Hermansen, Redge Jay, Gunnison, 354
Hermansen, Ronald John, Denver, Colo., 78, 388
Hermansen, Royce Larry, Payson, 388
Herrin, Gene Carley, Bentonia, Miss., 388
Herring, Derryl Riches, Farmington, N. Mex., 82, 247, 129
Herring, Jill Yvonne, Farmington, N. Mex., 258, 282, 333
Herron, Frank L., Cutbank, Mont., 354
Herron, Lynn Ernest
Herron, Peggy Jean, Magna, 145, 178, 208, 354, 389
Herron, Richard Ross, Tooele, 388
Herron, Zina Carol, Heber, 388
Heslington, Howard A., Minersville
Hess, Carlene Bess, Caldwell, Idaho, 333
Hess, Daniel Stewart, Ashton, Idaho, 319
Hess, Douglas S., Los Angeles, Calif., 308
Hess, Mary Bullock, American Fork
Hess, Wilford Maser, Nampa, Idaho, 332

Hewett, Russell B., Long Beach, Calif.
Heward, Beryl, Holbrook, Ariz.
Hewitt, Harold Keller, Salem, Ore., 274, 354
Heyes, Carolyn, Salt Lake City, 388
Heywood, Annette, Richfield, 388
Heywood, Jared, Holbrook, Ariz., 354
Heywood, Richard Dan, Cedar City, 92, 94, 95, 32
Hiatt, Anne P., Mount Airy, N. C., 354
Hiatt, Calvin Columbus, Mount Airy, N. C., 309
Hiatt, Duane Evan, Payson, 28, 128, 388
Hiatt, Merwin Russel, Payson
Hiatt, Miriam Joyce, Glendale, Calif., 88, 208, 412
Hiatt, Mona Faye, Provo, 308
Hiatt, Reid M., Payson, 224, 332
Hiatt, Sidney Lawrence, Vale Oregon, 354
Hibbard, Gary John, Ely, Nev., 388
Hibbert, Gwyneth, Los Angeles, Calif.
Hibbert, Muriel, Hurricane, 388
Hibshman, Dennis Joseph, Canoga Park, Calif.
Hicken, Ada Elaine, Heber, 332
Hicken, Jay Cyrl, Heber, 388
Hicken, John Randolph, Raymond, Alta., Can.
Hickenlooper, Karl W., Provo
Hickenlooper, Lottie W., Provo, 321, 388
Hickenlooper, Sharon A., Salt Lake City, 88, 186
Hickerson, Richard L., Rock Springs, Wyo., 416
Hickman, Kenneth Rex, Provo, 296, 354
Hickman, Verla Kay, Overton, Nev.
Hickcox, Barbara Rae, Salt Lake City
Hicks, Leanne, Chicago, Ill., 212, 223, 228, 354
Hicks, Marilynn Gay, El Monte, Calif., 78, 388
Hicks, Robert Franklin, Rochester, N. Y., 309
Hideshima, Sam, Orem
Higa, Harry Takemi, Honolulu, Oahu, Hawaii
Higashi, Allan Akio, Makaweli, Kauai, Hawaii, 256, 388
Higbee, Joseph Marvin, Springville
Higbee, Richard Eugene, Winslow, Ariz.
Higbee, Sharon Lavern, Bremerton, 354
Higbee, Wanda Mae, Winslow, Ariz., 309
Higbee, Wm. B., Orem
Higgins, Charles W., Provo, 132, 133, 309
Higgins, Jay Carl, Thatcher, Ariz., 322
Higginson, Dennis, Nampa, Idaho, 354
Higginson, Gary Anson, Pingree, Idaho
Higginson, Haber Dean, Lehi, 332
High, Kemba Ann, Inglewood, Calif., 208 388
Higham, Delphin Paul, Los Angeles, Calif., 247
Higham, Zoe Ann, Los Angeles, Calif., 388
Hill, Annette, Idaho Falls, Idaho, 354
Hill, Beverly C., Provo
Hill, Carolyn Joan, South Gate, Calif., 388
Hill, Chadley Ann, Sacramento, Calif., 332
Hill, Dennis Leroy, Payson, 239
Hill, Derrell Golden, Provo
Hill, Gordon Orville, Ephrata, Wash., 388
Hill, Harry N., Rexburg, Idaho, 354
Hill, Howard Richard, San Mateo, Calif., 188, 246, 251, 267, 388
Hill, Janet Leone, Oakland, Calif., 264, 332
Hill, Keith A., Provo, 388
Hill, Marlyn Richard, Ogden
Hill, Max J., Provo
Hill, Newell Kenneth, Ririe, Idaho
Hill, Orrin Kieth, Ririe, Idaho
Hill, Paul D., Provo
Hill, Paul M., Ucon, Idaho, 289, 416
Hill, Sheril Vaughn, Spanish Fork, 388
Hill, Valerie Kaye, Rigby, Idaho, 388
Hill, William Morris, Burbank, Calif., 354
Hills, Ronald Cree, Salt Lake City
Hillberry, L. Dwaine, Worland, Wyo., 266, 354
Hillier, Ronald Miles, Avenel, N. J.
Hiltbrand, Wesley R., Idaho Falls, Idaho, 289, 309
Hilton, Bonnie Fay, Heber, 388
Hilton, Clesse S., Delta, 332
Hilton, Jackson Michael, Green S. C., 115, 333
Hilton, Lael, Delta, 241, 388
Hilton, W. Bruce, Delta, 214, 322
Hinckley, Michael R., Salt Lake City, 114, 354
Hinckley, Mike L., Provo, 388
Hindley, James Ernest, American Fork, 354
Hinkins, Norma Madge, Provo, 388
Hinkson, Roland, Provo, 333
Hinkson, Jimmy W., Provo, 309
Hinman, Kaye, Kalispell, Mont., 255, 389
Hintze, Geraldine, Provo, 268, 332
Hintze, Ruth, Salt Lake City, 354
Hinze, Roberta, Salem, 263, 389
Hipwell, Dee E., Provo
Hipwell, Grant Stoker, Ogden, 210, 354
Hirschi, Diane, Rockville, 354
Hirschi, Lavall, Edward, Geneva, Idaho, 249, 354
Hirschi, Willard M., Rockville, 121, 126, 128, 132
Hirtzel, Richard Dale, Burbank, Calif., 42, 188
Hiskey, Harold H., Bicknell
Hitesman, Ferrell J., Tooele, 389
Ho, Robert K. F., Honolulu, Oahu, Hawaii, 256, 332
Hoagland, Elmo Gale, Provo
Hoagland, Luwilla Jean, Melba Idaho, 389
Hobbs, Charlene, Provo, 389
Hobbs, Charles R., Preston, Idaho, 25
Hobbs, Geralynn, Weston, Idaho, 86, 354
Hobbs, M. Odell, Preston, Idaho, 309
Hobbs, Mary Elizabeth, Salt Lake City, 389
Hobbs, Rebecca, Preston, Idaho, 389
Hobbs, Rita Clare, Lawrenceville, Ill., 332
Hock, Nerita, Tawas City, Mich., 389
Hocking, Marjorie J., Bingham Canyon, 197, 238, 290
Hodges, Jere Dale, Richmond
Hodgkinson, Jean, Vernal, 228, 354
Hodgkinson, Larry S., Provo, 332
Hodson, Daryl Vance, Clearfield, 332
Hodson, Harry, Provo, 27, 244
Hodson, Lloyd Leroy, Orem, 322
Hodson, Phillip H., Provo, 321
Hodson, Richard Brown, Downey, Calif., 354
Hoeft, William George, Provo
Hoffman, Leon Devan, Randolph, 389
Hogan, Mary Louise, Woods Cross, 389
Hogan, William Alma, Bancroft, Idaho
Hogensen, Marvin Cleon, Ogden, 264, 332
Hoggan, George Robert, Burley, Idaho, 309
Hoggan, Robert Jay, Phoenix, Ariz., 354
Hoggard, Shirley, American Fork 416
Hogge, Glen Ray, Ogden, 264, 332
Hogge, Rollin Byron, Elko, Nev., 389
Hoglund, Boyd Park, American Fork, 270
Hokanson, Beverly, Ogden, 294, 332
Holbrook, Leona, Provo
Holcomb, Elmer Delos, Provo
Holcomb, Roxie, Provo
Holdaway, Donna Vee
Holdaway, Marion Kay, Provo
Holgate, Ronald C., Monroe, 389
Holindrake, Doris Emma, American Fork, 276
Holladay, Carol Joy, Idaho Falls, Idaho, 389
Holladay, Fred Howard, Santaquin, 332
Holladay, James Eugene, Winnenlucos, Nev., 354
Holland, Carolyn, Salt Lake City, 389
Holland, Hal William, Provo
Holland, James Myron, Ogden, 247
Hollberg, Dorothy Joyce, Salt Lake City, 389
Holley, Karl Newell, Richland, Wash.
Hollibaugh, Betty Lois, Redding, Calif.
Holliday, Allen Heber, Sarah, Miss., 234, 309
Holliday, Parley Edgar, Sarah, Miss., 49, 244, 322
Hollinger, William C., Ursine, Nev.
Hollingshead, James B., Whittier, Calif., 389
Hollingshead, Jean, Salt Lake, 88, 389
Hollingsworth, Helen, Salt Lake City, 389
Hollingsworth, Marvin W., Preston, Idaho, 332
Hollingworth, Franklin, Salt Lake City, 332
Hollis, Almy, Fillmore, 92, 94, 388
Holloway, Paul A., Provo
Holm, Kenneth Mickelson, Provo, 389
Holman, Beverly Elaine, Great Falls, Mont., 220, 255, 389
Holman, Joy J., Rexburg, Idaho, 294, 354
Holman, Margaret Jean, Pocatello, Idaho, 88, 389
Holman, Sharon Alice, McGill, Nev., 78, 389
Holman, Ted, Orem
Holmes, Carole J., Springville
Holmes, Don Arlen, Manassa, Colo., 416
Holmes, Edward William, Springville
Holmes, John R., Raymond, Alta., Can., 332
Holmes, Mary Naomi, Harbor City, Calif., 177, 212, 280, 281, 354
Holt, Arvil Monte, Provo, 309
Holt, Carla Ann, Palo Alto, Calif., 276, 277, 309
Holt, David Earl, Provo, 416
Holt, Deann, Kamas, 354
Holt, Gale, Spanish Fork, 389
Holt, Ivin Laphel, Enterprise
Holt, Laural, Enterprise
Holt, Norma Dianne, Gila Bend, Ariz., 279, 309
Holt, Paul Blackett, Spanish Fork
Holtman, Sandra Aline, Redwood, Calif., 389
Holtsclaw, Estella L., Long Beach, Calif., 245, 332
Holz, Keith Peter, Ogden
Homer, David Cluff, Highland, Ind.
Homer, John Russell, Whittier, Calif., 88, 270, 389
Homer, Larene Adams, Provo, 389
Homer, Norman Charles, Provo
Hone, Evan Newell, Pleasant Grove
Hood, Betty Jo, Redlands, Calif., 251, 416
Hood, Harlow Grant, Salt Lake City, 78, 274, 364
Hood, Herbert Bruce, Salt Lake City, 94
Hooper, Richard T., Ukiah, Calif., 332
Hoopes, Ned Edward, Downing, Calif., 236, 272
Hoover, Betty Ann, Springville, 84, 90, 354
Hoover, Kelvin L., Provo, 84, 322
Hopkins, Alfred Norman, Provo, 49, 235
Hopkins, Ann Stanford, Thatcher, Ariz., 354
Hopkins, Arthur L., El Cerrito, Calif.
Hopkins, Betty Carolyn, Houston, Texas, 260
Hopkins, Donna Jean, Cutbank, Mont.
Hopkins, Neil Robert, Pasadena, Calif., 270, 309
Hopla, Harold J., Mapelton, 309
Hoppie, Delroy Deone, Waco, Texas
Hopping, Mary Jo, Calgary, Alta., Can., 86, 354
Hopping, Miriam Anne, Calgary, Alberta, Can., 86, 220, 332
Horban, Walter George, Ont., Can., 332
Horlacher, Floyd Kent, Orem, 354
Horlacher, Fred R., Fallon, Nev.
Horne, Roger Marion, Phoenix, Ariz., 389
Horrocks, Demont Edward, Salem, 389
Horrocks, Kaye, Richland, Wash., 106, 181
Horrocks, Sheldon Glen, Heber
Horsley, Richard Cole, Daly City, Calif., 389
Horstmeier, Heinz L., Milwaukee, Wis., 246, 389
Horton, Frank Arnold, West Drive
Horton, George A. Jr., Springville
Horton, Helen Marlene, Circleville, 294, 332
Horton, William R., Provo, 354
Hoskin, Jack, San Diego, Calif.
Hoskin, Jerry Lee, Wickenburg, Ariz., 389
Hoskins, Curtis Lynn, Malad, Idaho, 381
Hostutler, Delila Ann, Tooele
Hotchkiss, Elizabeth L., Grand Junction, Colo., 416
Houghtaling, Francis Wm., Dugway, 194, 319
Houghton, Delbert L., Santaquin, 416
Houssian, William C., Calgary, Can., 252, 389
Houston, F. Grant, Panguitch, 332
Houston, Rodney Leroy, Los Angeles, Calif., 274, 275
Houston, Ronald Earl, Los Angeles, Calif., 274
Houtz, Kleber Duane, Roosevelt, 309
Howard, Carolyn Diane, Orem
Howard, Dale W., Provo
Howard, Ruth Ann, Pocatello, Idaho, 332
Howard, Stanley Phillip, Ventura, Calif., 188, 309
Howe, Barbara Lynn, Idaho Falls, Idaho
Howell, Blaine Victor, Provo
Howell, Donald Fay, Provo
Howell, Jacqueline, Caldwell, Idaho, 389
Howell, T. Devon, Blackfoot, Idaho
Howells, James Morrison, Midvale, 332
Howes, Shirley, Ruth Nev., 389
Howlett, Duane K., Draper, 389
Hoxie, Florence L., Provo, 354
Hoxie, Shirley Louise, Provo, 416
Hoyal, Donna Laurine, El Monte, Calif., 388
Hoyt, Barbara Ione, Nephi, 90, 215, 282, 309
Hsu, Li Chen, Formosa, China, 319
Hubbard, Marita J., Pine Island, Minn., 354
Hubbard, Noreen, Dillon, Mont., 232
Hubener, Nancy Ann, Saxonville, Mass., 389
Huber, Larry Blaine, Lapoint
Hubler, Heinz Helmuth, Biel, Switzerland, 25, 389
Hubner, William C., Staten Island, N. Y., 247, 354
Hudson, David S., Raymond, Alta., Can., 389
Hudson, Marilyn Bell, Orem, 389
Huerta, Robert Henry, Provo
Huff, Clifton Glen, Spanish Fork
Huff, Dale Delos, Spanish Fork, 354
Huff, Edward Curtis, Spanish Fork
Huff, Marlin Jolley, Spanish Fork
Huffaker, Dale Carlson, Ontario, Ore., 78, 389
Huffaker, Frances M., Vale, Ore., 290
Huffaker, Glen Warren, Meridian, Idaho
Huffaker, Norman Ray, Vale, Oregon, 389
Huffman, John Henry, Babbitt, Nev., 389
Hufstedler, Betty Jo, Poplar Bluff, Mo., 389
Huggins, Glenda Mae, Rawlins, Wyo., 389
Hughart, Betty Lou, Lynwood, Calif., 354
Hughes, Gerald Jay, Jackson, Wyo.
Hughes, Jacquelynn Joy, Fallon, Nev.
Hughes, Mary Jean, Provo, 309
Hughes, Richard R., Piedmont, Calif.
Hughes, Shirley Arline, Los Angeles, Calif., 243, 332
Hulick, Jerry E., Provo
Hulick, John T., Provo
Hulick, Robert Boyd, Provo, 332
Hullinger, Don Jay, Provo, 389
Hull, Janis Patricia, Hagerman, Idaho, 26, 177, 212, 228 354
Hull, Jay Alton, Hooper, 416
Hull, Melba Elaine, Rockland, Idaho, 78
Hull, Norma Lavern, Provo
Hull, Sonja, Ogden, 332
Hullinger, Carol Dawn, Provo, 354
Hullinger, Hoid Earl., Vernal, 82
Hulme, Thelma Jean, Hagerman, Idaho, 354
Hulse, Darla Fae, Buhl, Idaho, 389
Humpherys, Melvin Dee, Thayne, Wyo., 389
Humphrey, June, Orangeville, 389
Humphrey, Mary L., Salt Lake City, 143, 309
Humphries, Doris Faye, Audubon, N. J., 46, 216
Humphries, Owen Guy, American Fork, 354
Hundley, John D., Provo
Hunn, Frances, Provo
Hunnicutt, Royce D., Provo, 354
Hunsaker, Leland Ray, Provo, 354
Hunsaker, Sandra, Lima, Peru
Hunt, Diana, Salt Lake City, 76, 332
Hunt, Donald Herman, Price, 389
Hunt, Earline, Tigard, Ore., 354
Hunt, Edwin Lewis, Snowflake, Ariz., 115, 332
Hunt, Elton E., Enterprise
Hunt, Jarman Roderick, Concord, Calif.
Hunt, Jeanette Ruth, Baker, Ore., 78, 90, 259, 389
Hunt, Judith Ann, Bluefield, W. Va. 354
Hunt, Margaret Ann, Heyburn, Idaho, 389
Hunt, Mary Lou, Sacramento, Calif., 332
Hunt, Richard, Beryl, 115, 118, 129, 332
Hunt, Robert Andrew, Niles, Calif., 389
Hunt, Thomas Assa, Baker, Ore., 309
Hunt, Wanda, Buhl, Idaho, 389
Hunter, Aarl B., Holden, 389
Hunter, Arthol B., Provo
Hunter, Cozette Stewart, Orem
Hunter, Doris Eilleen, Prince Albert, Sask., Can., 309
Hunter, G. Wilford, Provo
Hunter, John Jacob, Arcadia, Calif., 31, 177, 296, 355
Hunter, Karma, Provo, 355
Hunter, Kenneth Duke, Ogden
Hunter, Leslie Ray, Grantsville, 309
Hunter, Louis G., Jr., El Paso, Texas, 290
Hunter, Margaret, Salt Lake City, 188, 245, 332
Hunter, Mary Ann, El Paso, Texas, 84
Hunter, Reid Morris, Farmington, Mass.
Hunter, Thora, Provo
Hunter, William Don, Los Angeles, Calif.
Huntsman, Howard W., Ferron, 390
Huntsman, June Sprague, Provo
Huntsman, Lewis Ralston, Enterprise, 355
Huntsman, Raleigh Lewis, Hamilton, Mont., 355
Hurd, Morgan Eugene, Barnwell, Alta., Can., 355
Hurd, Royal Clifford, Sioux City, Iowa
Hurlbut, Phillip H., Provo, 186, 355
Hurren, Sybil Cleone, Nampa, Idaho, 90, 355
Hurst, Dale, Provo
Hurst, Dorothy Lee, San Jose, Calif., 332
Hurst, Henry Wayne, Des Moines, Iowa
Hurst, Leila Durfee, Provo
Hurst, Leonard, Provo
Hurst, Margene, Springville
Hurst, Merrill Y., Blanding
Hurtado, Alvaro, Las Vegas, Nev.
Husband, Rayola G., Salt Lake City, 243, 309
Huskey, Darryl Lavern, Nampa, Idaho, 355
Hussey, Raedelle, Mesa Ariz., 332
Hutchings, Duane F., Spanish Fork
Hutchins, Earl James, Rupert, Idaho
Hutchins, Robert Hugh, Temple City, Calif.
Hutchinson, Joseph Alma, Buhl, Idaho, 76
Hutchinson, Karl Grant, Buhl, Idaho, 76, 319
Hutchinson, Nancy H., Denver, Colo., 290, 332
Hutchinson, Nannette C., Buhl, Idaho, 243, 322
Hutchinson, Nathel, Mesa, Ariz., 290, 309
Hutchinson, Neta, Buhl, Idaho, 33, 35, 76, 280, 281, 309
Hutchinson, Patricia A., Robson, Ariz., 390
Hutchinson, Rose Marie, Salt Lake City, 88, 226, 390
Hutchison, Wallace W., Malta, Idaho, 390
Huxford, Gary, Portland, Ore., 355
Hyde, Darcus Davis, Provo, 309
Hyde, Edna Lou S., Kensington, Md., 220, 355
Hyde, Ellis Orson, Boise, Idaho, 92, 292, 332
Hyde, Gerald Rodney, Centerville, 309
Hyde, Leonard Blaine, Provo
Hyde, Susann, Springville, 282, 332
Hyde, Winnifred Anne, Parma Idaho
Hymas, Jaunee Marie, Heyburn, Idaho, 390
Hynst, Kathleen Linda, Chester, Va., 88, 390
Ice, Patricia Ann, Charleston, W. Va., 390
Ihnen, Ernel D., Quincey, Ill.
Ihnen, Eula Kelly, Provo
Igarashi, Toshiro, Niigata, Japan
Ikemoto, Mituo, Sao Paulo, Brazil, 390

I

Ingalls, Gayle Boyack, Provo, 309
Ingalls, Max Lavar, Provo, 309
Ingalls, Ronald Eugene, Ogden, 332
Ingersoll, Carl G., Payson
Ingersoll, Gene Oborn, Payson, 310
Ingersoll, Maryl, American Fork
Ingraham, Glenda Lee, Colton, Calif., 197
Ingram, Mary Jo., Lehi, 88, 333
Ingram, Patricia Anne, San Diego, Calif., 204, 280, 333
Inskeep, Bonnie Jean, Fallon, Nev., 390

Iokepa, Shirley P., Kamuela, Hawaii, 256, 390
Ipsen, Foster Hughes, Malad, Idaho, 250, 254, 390
Ipsen, Robert Lee, Bennington, Idaho, 355
Ipson, George V., Salt Lake City, 333
Irving, Kenneth C., Barnwell, Alta., Can.
Irwin, Merna Joyce, Provo
Isaac, Douglas Ben, Spanish Fork
Isaacson, Burke Lee, Ogden, 239
Isgrig, Wayne Richard, Lancaster, Calif., 333
Isham, Margaret Ann, Missoula, Mont., 390
Iverson, Adele Henderson, Nev., 390
Iverson, Garn K., St. George
Iverson, Joseph Devon, American Fork
Iverson, Lloyd Ray, Provo, 310
Iverson, Mitchel Duane, American Fork
Ivey, Anita Jane, Los Angeles, Calif., 390
Ivie, Boyd R., Orem, 272, 255
Ivie, Carolann, Roberta, Provo, 355
Ivie, Evan L., Clovis, N. Mex., 310
Ivie, Jane Ann, Springville
Ivie, Richard P., Springville, 355
Ivie, Stewart R., Springville, 355
Ivie, Virgil Stanley, Provo
Iwaase, Hanae, Raymond, Alta., Can.
Iwaase, Henry Nolan, Raymond, Alta., Can., 390

J

Jack, Rayburn Elmer, Farmington, N. Mex., 129, 258
Jacklin, Mary Lue, Heber, 416
Jackson, Barbara Lee, St. Joseph, Mo., 243
Jackson, Harold L., El Paso, Texas, 333
Jackson, James Stanley, Lakeside, Ariz., 88, 390
Jackson, Joyce, Kanab, 390
Jackson, Joyce Ann, Boise, Idaho, 88, 333
Jackson, Karma Rae, Provo
Jackson, Kenneth Wayne, Colonial Heights, Va., 333
Jackson, Lauralee, Los Angeles, Calif., 251, 390
Jackson, Lola Colleen, Kamas, 228, 231, 355
Jackson, Nancy Loraine, Tucumcari, N. Mex., 416
Jackson, Nellie Laree, Denver, Colo., 355
Jackson, Neva Renee, Sandy, 88, 390
Jackson, Richard M., Cambridge, Mass., 33, 272, 355
Jackson, Shelton Ray, Goldsboro, N. C., 390
Jackson, Thomas W., Provo
Jackson, Valton Elmer, Kanab
Jackson, Velma Cherie, El Paso, Texas, 84, 355
Jackson, Weldon Francis, Mesa, Ariz., 119, 390
Jackson, Wendy Lu, Salt Lake City, 355
Jacob, Judith Ann, Orem
Jacobs, Barbara T. Monroe
Jacobs, Daniel Haines, Emmett, Idaho, 333
Jacobs, Dee Valentine, Ogden, 222, 260, 321
Jacobs, G. Richard, Stotts Bluff, Neb.
Jacobs, Hugh Ronald, Ogden, 333
Jacobs, Kay Parkin, Paso Robles, Calif., 355
Jacobs, Lyle Allen, Provo
Jacobs, Margaret Oa, Raymond, Alta., Can.
Jacobsen, Eda Louise, Orem, 237, 355
Jacobsen, Errol L., Pocatello, Idaho, 355
Jacobson, Frances K., Orem, 390
Jacobson, Larry Lee, Orland, Calif., 416
Jacobson, Ronald Jim, Duncan, Ariz., 355
Jacobson, Vena Lee, Provo, 268, 333
Jaeger, Larry, Provo, 119
Jefferies, Helen M., Richland, Wash., 78, 231, 390
James, Cheril, Provo, 25, 257
James, Dean Fredrick, Millbrae, Calif., 130, 390
James, Glade Nelson, Provo
James, Gloria, Provo
James, Harry G. Jr., Salt Lake City 264, 310
James, Lucie Howard, Provo, 310
James, Mar Rees, Spanish Fork
James, Mildred Ruth, Burbank, Calif.
James, Hichard C., Evanston, Wyo.
James, Sherald Wendell, Spanish Fork, 32, 33, 39, 134, 139
James, Thomas Arthur, Provo
James, Verla, West Jordan, 416
James, William Robert, Inglewood, Calif., 390
Jameson, A. Keith, Monticello
James, Kirk, Powell, Wyo., 390
Jameson, Kirk Milton, Orem
Jameson, Marion Phillip, Monticello
Jameson, Robert Brooks, La Salle, 390
Janes, Marsha, Lansing, Mich., 390
Jardine, Betttie J., Salt Lake City, 390
Jardine, Robert Lundlie, Salt Lake City
Jarman, Dale Arthur, San Diego, Calif., 416
Jarman, Barbara, Orem
Jarman, Karen, Berkeley, Calif., 355
Jarman, Monte C., San Diego, Calif.
Jarvis, Burl E., St. Johns Ariz., 177, 241
Jarvis, Edna, Pleasant Grove, 88, 390
Jarvis, Karyl Lee, Ontario, Ore., 355
Jarvis, Mark, William, Des Moines, Iowa, 218, 390
Jarvis, Merrie Ann, Montebello, Calif., 390
Jarvis, Ronald Mack, Ontario, Oregon, 390
Jarvis, Walter Darrol, Durango, Colo.
Jasperson, Janet, Goshen, 390
Jefferies, Mary Lou, Grantsville, 92, 94, 95, 310
Jefferies, William Earl, Crawford, Neb.
Jeffords, Wayne G., Baker, Ore.
Jeffs, William Craig, American Fork, 333
Jenkins, Alice Iola, La Point, 355
Jenkins, Carol Ann, Provo, 390
Jenkins, Charles Edward, Nampa, Idaho
Jenkins, F. Terry, Heber City
Jenkins, Frank W., Provo, 390
Jenkins, Lawrence W., Pendleton, Ore., 218, 296
Jenkins, Phyllis Carol, Spanish Fork, 411, 390
Jenkins, Reed B., Pendleton, Ore., 111, 214, 296, 297, 310
Jenkins, Wayne A., Nampa, Idaho, 333
Jennens, Dona Fay, Whittier, Calif., 355
Jennings, Glenna Deane, Boise, Idaho, 90, 231, 390
Jennings, Marilyn, Bluebell, 262, 390
Jensen, Arthur Robert, Tigard, Ore., 145, 296
Jensen, Bruce Allen, Midvale, 218, 390
Jensen, Bryant Levern, Fairview, 286, 333
Jensen, Carl Lee, Ely, Nevada
Jensen, Charlene, Byron, Wyo., 245, 355
Jensen, Charles Kent, Arcadia
Jensen, Darrell L., Orem, 333
Jensen, Dean Hugh, Provo
Jensen, Dellas Arlen, Duchesne
Jensen, Don Bradley, Provo, 202, 319
Jensen, Donald E., Las Vegas, Nev., 416
Jensen, Edwin Russell, Logandale, Nev.
Jensen, Elwood Stanley, Manti
Jensen, Eugene Paul, Orem, 355
Jensen, Fred R., Monroe, 355
Jensen, F. Duane, Springville
Jensen, Gary Joseph, Las Vegas, Nev., 390
Jensen, Georgene Carol, Salt Lake City
Jensen, Groo Peter, Monroe
Jensen, Hal Barclay, Axtell, 120, 128, 273, 333
Jensen, Harold Folsom, Lethbridge, Alta., Can., 272, 390
Jensen, Jack Hess, Brigham City, 241
Jensen, James Lee, Orangeville
Jensen, Jay Roger, Provo, 222, 232, 310
Jensen, Jeri Ann, Gridley, Calif., 231, 390
Jensen, Jerry Lee, Stanwood, Wash., 390
Jensen, Jerry H., Salt Lake City, 390
Jensen, Joan Bird, Springville
Jensen, Joanne, Fort Shaw, Mont., 202, 221, 220, 333
Jensen, Kairle Dawn, Pleasant Grove, 392
Jensen, Karen Ruth, Arcadia, Calif., 390
Jensen, Kent M., Fairview, 390
Jensen, Kimball G., Grace, Idaho
Jensen, Kirk Stephens, Provo, 204
Jensen, Larry D., Spring City, 321
Jensen, Lawrence H., Provo
Jensen, Louis W., Spring City, 416
Jensen, Lucile Joy, Provo, 355
Jensen, Lyle Eugene, Walnut Creek, Calif., 90, 266, 355
Jensen, Marian, Provo
Jensen, Max A., Deseret, 263, 390
Jensen, R. Alma, Springville
Jensen, Reed J., Gridley, Calif.
Jensen, Reva Joan, Fairview, 261
Jensen, Richard Arthur, Tigard, Ore., 145, 296
Jensen, Richard Grant, Arcadia, Calif., 47, 193, 210, 232, 355
Jensen, Robert R., Twin Falls, Idaho, 94, 390
Jensen, Ronald Wayne, Stirling, Alta., Can., 390
Jensen, Ruth M., Tridell
Jensen, Samuel Hichard, Englewood, Colo., 355
Jensen, Sylvia Lee, Magrath, Alberta, Can., 223, 333
Jensen, Thad S., Spanish Fork
Jensen, Thomas Ronald, Chicago, Ill., 254
Jenson, Anna May Patton, St. Anthony, Idaho
Jenson, Grover E., Peoa, 390
Jenson, Janet, Berkley, Calif., 251, 390
Jenson, Jeanene, Smithfield, 250, 390
Jenson, Marilyn Faye, Pocatello, Idaho, 88, 90, 279 355
Jeppson, Alda, Henefer, 84, 88, 372
Jeppson, Idagene, Thornton, Idaho
Jeppson, Roger, Wayne, Yerington, Nev.
Jerome, Mary Joan, Parowan, 76, 310
Jesperson, Arlyn Leroy, Rooseburg, Ore.
Jessee, Dean, Springville
Jessen, Mary Colleen, Mt. Pleasant, 333
Jewell, Calvin William, Phoenix, Ariz., 390
Jewell, Ernest Cecil, Phoenix, Arix., 96, 355
Jewett, Faye Arlene, Provo, 355
Jewkes, Mary Lue, Orangeville, 245
Jax, Doris, Spanish Fork, 390
Jex, Edward E., Spanish Fork
Jex, James Lorin,
Jex, Junece, Spanish Fork, 29, 294
Jex, Keith Wilford, Sandy
Jex, Keith Loanne, Grand Junction, Colo., 237, 282, 255
Jex, Reed Allen, Spanish Fork, 270, 390
Jex, Rhoda Joyce, Provo
Johan, Robert A., Long Beach, Calif.
Johannesen, George T. Jr., Kalamazoo, Mich., 390
Johansen, Franz Mark, Huntsville, 319
Johansen, Gerald Albert, Lethbridge, Alta., Can., 391
Johansen, Hans C., Springville
Johansen, J. Frank, Lethbridge, Alta., Can., 292
Johansen, Joyce Hulda, Lethbridge, Alta., Can., 212, 228, 294, 295, 355
Johanson, Denece, Midvale, 282
Johns, Stanford K., Afton, Wyo., 333
Johnson, Alan P., Provo, 205
Johnson, Allan McClure, Provo
Johnson, Anna J., Washington D. C., 355
Johnson, Annetta F., Fort Jones, Calif., 355
Johnson, Arleen, Empire, Calif., 391
Johnson, Arva Arlene, Delta, 78, 226, 254, 355
Johnson, Barbara Jo, Downey, Calif., 391
Johnson, Ben A., Orem
Johnson, Blaine W., American Fork, 391
Johnson, Bonna Jean, Phoenix, Ariz., 86, 86, 276, 355
Johnson, Brant Lee, Provo
Johnson, Burton E., Kuna, Idaho, 391
Johnson, Carol, Honeyville, 77, 88, 76, 243, 333
Johnson, Carol, Cambridge, Idaho, 333
Johnson, Carolyn Joan, McGill, Nev., 78, 228, 355
Johnson, Carolyn June, Salt Lake City, 391
Johnson, Charlene, Pocatello, Idaho, 212, 228, 355
Johnson, Charles Edwin, Grantsville, 355
Johnson, Cheryl B., Spruce Berg, Calif., 226, 243
Johnson, Dale Harmon, Carmarille, Calif., 259, 322
Johnson, Daniel Corliss, Cardston, Alta., Can., 391
Johnson, David Ames, San Clemente, Calif.
Johnson, David Carl, Springville, 391
Johnson, David Harold, Long Beach, Calif.
Johnson, Dennis Leon, Grace, Idaho
Johnson, Dixie Inez, Salt Lake City
Johnson, Donald C., Cambridge Idaho, 88, 355
Johnson, Donna Jewel, Phoenix, Ariz., 284, 391
Johnson, Douglas Edwin, Sandy
Johnson, E. Marie, Fontana, Calif.
Johnson, Edna Joyce, Provo, 391
Johnson, Edwin Leroy, Springville, 391
Johnson, Eilene Bernice, Nampa, Idaho, 355
Johnson, Ellen June, Fallon, Nev., 355
Johnson, Faye Ann, Yakima, Wash.
Johnson, Eugene M., Orem
Johnson, Freeman Keith, Richfield, 310
Johnson, G. Carol, Burley, Idaho, 391
Johnson, Gary Ned, Provo, 391
Johnson, Gary Thorley, Overton, Nev.
Johnson, Garney Allen, Modesto, Calif., 416
Johnson, Gerald Jess, Maryville, Calif., 210, 355
Johnson, Geraldine, Temple City, Calif., 310
Johnson, Gordon E., Brigham City
Johnson, Grant Ivins, Idaho Falls, Idaho, 239, 257, 260, 310
Johnson, Hal Lavell, Ferron, 333
Johnson, Harold G., Provo
Johnson, Hollis Ralph, Garland, 255, 321
Johnson, Howard S., Provo
Johnson, J. Howard, Delta 391
Johnson, J. Mcray, McGill, Nev.
Johnson, James Alan, Conrad, Mont., 255, 263, 355
Johnson, James L., Heber City
Johnson, James Lonell, Roseville, Calif., 333
Johnson, Janeen, Sanford Colo., 216, 333
Johnson, Jeannine, Pleasant Grove
Johnson, Jeremiah K., Springville, 416
Johnson, John Hal, Spanish Fork, 319
Johnson, John Michael, Grantsville, 41
Johnson, Joyce, Harlem, Mont., 310
Johnson, Joyce Cynthia, Cardston, Alta., Can., 252, 391
Johnson, Joyce Elaine, Ohai, Calif., 391
Johnson, Karen, Tremonton, 355
Johnson, Karin, Escalon, Calif., 391
Johnson, Kay F., Provo, 272, 333
Johnson, Kay Irene, Provo, 391
Johnson, Kenna Lagrace, Provo, 310
Johnson, Kenneth Wayne, Jerome, Idaho, 232, 255, 355
Johnson, Lidge O. J., Rockingham, N. C., 416
Johnson, Lloyd Nathan, Salt Lake City, 356
Johnson, Lois Elaine, Albuquerque, N. Mex.
Johnson, Louene, Lovell, Wyo., 310
Johnson, Loyce Francine, Roseville, Calif., 391
Johnson, Lucille Anne, Springville, 90
Johnson, Lynne Frances, Roseville, Calif., 356
Johnson, MacDonald B., Provo, 84
Johnson, Macmillan, Boise, Idaho, 194, 310
Johnson, Margaret E., Salt Lake City, 416
Johnson, Margaret J., Barnwell, Alta., Can., 310
Johnson, Marian Ruth, Salt Lake City
Johnson, Marijane, Fresno, Calif., 391
Johnson, Marlene Mae, Long Beach, Calif., 25, 142, 176, 186, 282, 310
Johnson, Mary Louise, Buhl, Idaho, 76, 356
Johnson, Maurice W., Provo
Johnson, Merlin A., Vernal, 260, 391
Johnson, Morris Ray, Kaysville, 391
Johnson, Nancy Rae, Sandy, 355
Johnson, Norman R., Salt Lake City
Johnson, Norman S., Santa Cruz, Calif., 292, 310
Johnson, O. Adrian, Salt Lake City.
Johnson, Pamela Gay, Overton, Nev., 88, 202, 391
Johnson, Paul Kent, Spanish Fork, 92, 93
Johnson, Phyllis Winona, San Diego, Calif.
Johnson, Richard H., Compton., Calif., 267, 356
Johnson, Rita, Barnwell, Alta., Can., 252, 282, 356
Johnson, Robert Allyn, Upand, Calif., 391
Johnson, Roberta, Pleasant Grove, 356
Johnson, Royce Creel, Aurora
Johnson, Sherry, Grantsville
Johnson, Sherwin M., Provo
Johnson, Shirley Jean, Medford, Ore.
Johnson, Shirley Ruth, Las Vegas, Nev., 143, 310
Johnson, Stant S., Rexburg, Idaho, 356
Johnson, Thomas H., Berkley, Calif., 333
Johnson, Veniece, Ogden
Johnson, Virginia C., Portland, Ore., 391
Johnson, Virginia Sue, North Webster, Mich., 209, 391
Johnson, William Webb, Provo, 310
Johnson, Yvonne B., Berkeley, Calif., 391
Johnston, Carroll M., Durango, Colo., 115, 117, 118, 356
Johnston, Olive P., Provo, 391
Johnston, Stuart, Sacramento, Calif., 119, 267
Johnstone, Marilyn G., Bloomfield, N. Y., 44, 186, 228, 356
Johnstun, Alma Walters, Warren, Ore., 391
Johnstun, Beryl Ellen, Roosevelt, 262, 391
Johnstun, Jean, Vernal, 356
Jolley, Boyd McKinley, Provo, 391
Jolley, Calvin Kent, Provo
Jolley, Carol, Provo, 268
Jolley, Donal C., Carson City, Nev.
Jolley, Gail, Provo, 391
Jolley, Harold L., Provo
Jolly, Deloy, Provo
Jones, Ada May, Monticello, 290
Jones, Ada Ruth, Chandler, Ariz., 86, 248, 416
Jones, Alonzo Hinckley, Los Angeles, Calif., 391
Jones, Alyce Camille, Puene, Calif., 45, 220, 333
Jones, Ann Mcewan, Provo, 228, 294, 301, 343
Jones, Beatrice Nadene, Twin River, Alta., Can., 142, 241, 252, 356
Jones, Barbara Lawrence, Spanish Fork
Jones, Bernell Barnett, Hunter
Jones, Beverley, Monticello
Jones, Carl Hugh, Wolcott, N. Y., 391
Jones, Carolyn, Malad, Idaho
Jones, Clifford H., Downey, Calif., 321
Jones, Daniel Rodney, Mesa, Ariz., 391
Jones, Delwin Grant, Duncan, Ariz., 258, 356
Jones, Don M., Provo, 241, 333
Jones, Douglas Emron, San Gabriel, Calif., 333
Jones, Duane Arthur, Payson, 224, 333
Jones, Duane Sidney, Holden, 391
Jones, Earl Roy, Murray
Jones, Edris Ann, Hemet, Calif., 391
Jones, Emily Cleona, Kirtland, N. Mex., 78, 79, 333
Jones, Gerald E., Gettysburg, S.D., 224, 333
Jones, Glen Ashton, Blanding, 391
Jones, Heber Kent, Heber City, 356
Jones, Helen Elane, St. Joseph, Mo., 237, 310
Jones, Howard Palmer, Malad, Idaho, 333
Jones, Ivan Blaine, Riverton, 356
Jones, J. Stephen, Provo, 78, 94
Jones, Jack Hyde, Payson, 224
Jones, James Milton, Las Vegas, Nevada, 356
Jones, John Carlos, Jr., Idaho Falls, Idaho, 391
Jones, John Robert, North Las Vegas, Nev., 391
Jones, Kenneth Melvin, Salt Lake City, 391
Jones, Kenneth Wendell, Salt Lake City, 333
Jones, Lavoy Teeples, Holden
Jones, Lona Clair, Boise, Idaho, 78, 356
Jones, Lorraine, Blanding, 416
Jones, Lynn Earl, Spanish Fork, 136, 310
Jones, Marilyn, San Gabriel, Calif., 208, 391
Jones, Marjorie Ann, Provo, 310
Jones, Myron D., Salt Lake City
Jones, Patricia, Meridian, Idaho, 391
Jones, Patricia M., Sandy, 310
Jones, Paula Carolyn, Mt. Pleasant, 333
Jones, Pearl Elaine, Kirtland, N. Mex.
Jones, Peggy Ann, Denver, Colo.
Jones, Ray Barnett, Hunter
Jones, Richard Allen, San Gabriel, Calif., 391

Jones, Richard Carloss, Meridian, Idaho, 391
Jones, Robert Ashton, Blanding, 391
Jones, Robert E., Provo
Jones, Robert Eric, Blue Lake, Calif., 391
Jones, Rowland Lee, Spanish Fork
Jones, Sharlene, Richland, Wash., 356
Jones, Thomas L., Jr., Arlington, Va., 356
Jones, Vernadeen, Phoenix, Ariz., 284
Jones, Vincent Lloyd, Provo
Jones, Warren Richard, San Anselmo, Calif., 391
Jonson, Rolfe Jacob, Seattle, Wash., 356
Jorgensen, Arlene L., Pleasant Grove, 294, 333
Jorgensen, Clair Eugene, Ogden, 224, 237, 243, 310
Jorgensen, Elmer Clay, Richland, Wash.
Jorgensen, Hal, Richland, Wash., 333
Jorgensen, Jerry Leland, Midvale, 310
Jorgensen, Keith Ray, Mount Pleasant
Jorgensen, Lois Mae, Brigham City
Jorgensen, Margaret A., Kansas City, Kans., 391
Jorgensen, Myron N., Jr., Kansas City, Kans., 234, 333
Jorgensen, Phil Mac, Castle Dale
Jorgensen, Renae, Moses Lake, Wash., 356
Jorgensen, Roy Wilson, Whittier, Calif., 289, 333
Jorgensen, William F., Castle Dale, 391
Jorgenson, Thelma Jean, Provo
Josephson, Boyd Oleen, Plymouth
Josie, Joseph Bennett, Tabiona
Josie, Darrell Henry, Tabiona
Joyce, Jack Atkins, Kernersville, N. C., 333
Joyce, John Michael, Antonito, Colo., 391
Judd, Bernarr Thomas, Lehi, 322
Judd, Evan V., Kanab, 76, 310
Judd, Evelyn, Saratoga, Calif.
Judd, Ileen, Pleasant Grove, 391
Judd, Jane Penelope, Hurricane, 279, 333
Judd, Richard Clark, Provo, 292, 356
Judd, Ronald Martin, Kanab, 416
Judge, Roberta Mae, North Hollywood, Calif., 391
Judkins, James Leonard, Ephraim, 334
Judkins, Newell Kay, Ephraim
Judson, Herbert S., Jr., Oakland, Calif., 391
Jueschke, Alexander A, Milwaukee, Wis., 334
Jueschke, Ingrid C., Milwaukee, Wis.
Julian, Glen B., American Fork
Justet, Kenneth W., Provo

K

Kaaria, Sven V., Tempe, Ariz.
Kaawa, Naomi Luika, Hoolehua, Molokai, Hawaii, 310
Kahuena, Margaret K., Kamuela, T. Hawaii, 256, 392
Kaleta, Gary Jordan, Los Angeles, Calif., 31, 296, 356
Kalwies, Brunhilde, Herne, Germany, 226, 416
Kamalu, Dora Stump, Murray
Kamalu, Rodney K., Oahu, T. Hawaii
Kamauoha, Edwin LeRoy, Kaneohe, T. H., 256, 356
Kapp, Jack R., Provo
Karcher, Denise, New York City, N. Y.
Karlinsey, Kurtlee J., Tacoma, Wash., 392
Karlinsey, William D., Tacoma, Wash., 392
Karner, Leo Herman, Gardena, Calif., 226, 356
Karren, Jay B., Vernal, 262, 356
Karren, Naoma, Vernal, 392
Kartchner, Jean Orrin, St. Johns, Ariz.
Kartchner, Orville Rex, Carlsbad, N. Mex., 310
Kashiwagi, James H., Kahuku, Oahu, Hawaii
Katterman, Frank R. H., Liloa Rise, T. Hawaii, 319
Kaufman, Francis E., Portola, Calif., 392
Kaufman, Vivian Joan, Groveton, Penn., 392
Kaupp, Jacquelyn T., Buffalo, N. Y., 290, 392
Kawahigashi, Sylvia H., Laie, Oahu, Hawaii, 256
Kawai, Vede Claire, Pasadena, Calif., 177, 392
Kay, Karen Luella, Santaquin
Kay, Kathleen, Salt Lake City
Kay, Margery Ann, Provo
Kearns, Lloyd Thomas, Compton, Calif.
Keasey, Robert Earl, Provo, 392
Keel, Nona Marlene, Phoenix, Ariz., 392
Keele, Monte K., Salt Lake City
Keller, Ann Conrad, Idaho Falls, Idaho
Keeler, Ellen Elaine, Provo, 24, 175, 215
Keeler, Karl Fairbanks, Magrath, Alta., Can., 392
Keeler, Kathleen, Provo, 45, 92, 220, 356
Keller, Robert W., Napa, Calif., 267
Keeler, Virginia B., Provo
Kehmeier, Barbara Jean, Gresham, Ore., 284, 371, 392
Keith, Helen, Provo, 35
Kekaula, Mary K., Wai, Oahu, Hawaii, 392
Kekauoha, Margery G., Laie, Oahu, Hawaii, 256
Kekauoha, Philip K., Laie, Oahu, Hawaii, 256
Kekauoha, Willard K., Laie, Oahu, Hawaii, 319
Keller, Alan Evans, Preston, Idaho
Keller, Lysle Susanne, Las Vegas, Nev., 392
Keller, Marcia, Mink Creek, Idaho, 392
Keller, Mary Margaret, Napa, Calif., 392
Keller, Montie Rex, Idaho Falls, Idaho
Keller, Sara Beth, Caldwell, Idaho
Kelley, Barbara Ann, Waikiki, Hawaii, 334
Kelling, Hans Wilhelm, Niagara Falls, N. Y., 73, 356
Kelly, Carol Lynn, Lakewood, Colo., 356
Kelsey, Dwight LaMar, Salt Lake City, 82, 356
Kelsey, Marilyn Jean, Inglewood, Calif.
Kelsey, S. Annette, Salt Lake City, 356
Kemper, Verda Orah, Cranford, Alta., Can., 86, 392
Kendall, Dorothy Mae, Weiser, Idaho, 392
Kendall, Robert L., Weiser, Idaho, 310
Kendrick, Linda Lee, Sherman, Oaks, Calif., 392
Kennedy, Jess Curtis, Chandler, Ariz.
Kennedy, Richard Ray, Marysvale
Kennedy, Russell H., Marysvale
Kennedy, Thomas G., San Francisco, Calif., 392
Kennedy, Tom Hartford, Springfield, Ill., 274
Kenney, Kenneth Ben, Salt Lake City, 181, 224, 334
Kennington, N. Craig, Afton, Wyo., 310
Kennington, Ruth Mignon, Afton, Wyo., 310
Kensinger, Robert L., Orem
Keppner, Mary Dawn, Rexburg, Idaho, 392
Kerby, Clyde Kendall, Provo
Kerby, Connie, Provo, 88, 356
Kernell, Charles W., Jr., Delta
Kerr, Sheila Roberta, Cardston, Alta., Can., 392
Kerr, Wayne Dennis, Garden Grove, Calif., 310
Kershaw, Gloria D., Van Nuys, Calif., 356
Kershaw, Thomas Davis, Provo
Kesler, Val J., Blackfoot, Idaho, 210, 356
Ketcham, Charles Edward, Meadville, Penn.
Key, Bryan Eugene, Burkley, Calif.
Keyes, Marilyn, Kaysville, 392
Keysor, Robert Ellis, Burbank, Calif.
Kidd, George J., Provo, 319
Kidd, Neal Orlan, Portland, Ore.
Kidder, Roy Sheldon, Hawthorne, Nev., 392
Kies, Carol Virginia, Santa Monica, Calif.
Killian, James Frank, Kaysville, 334
Killpack, Wayne I., Provo, 334
Killpack, Weston F., Provo, 356
Kim, Kichuen, Taegu, Korea, 417
Kim, Soon Chang, Seoul, Korea, 319
Kim, Yong Soon, Seuol, Korea, 334
Kim, Young Sik, Seoul, Korea
Kimball, Buddy Dean, Provo, 335
Kimball, Edwin Norman, Provo
Kimball, Marilyn Diane, Salt Lake City, 392
Kimball, Parley LeGrand, Fillmore, 356
Kimball, Royal Duane, Richfield, 335
Kimball, Sylvia Jane, San Diego, Calif., 356
Kimber, Edward Steven, Provo
Kimber, Richard Dee, Wells, Nev., 392
Kimber, Warren Dee, Santa Anna, Calif., 310
Kimber, William Dean, Provo, 310
Kimble, Wayne Ellis, Idaho Falls, Idaho
Kindred, Fred Boyd, Springville
Kindred, Jerald Crede, Ogden, 218, 270
King, Alma Paul, Garland
King, Buddy Jack, Duboise, Idaho, 356
King, Charles Richard, Los Angeles, Calif. ,272, 356
King, Edmund Creighton, Provo, 244, 334
King, Gerald Carl, Springville, 417
King, George Aruel, Provo, 356
King, Glen Chester, Kaysville, 272
King, Joanne Shaum, Ogden, 310
King, LaRae, Boulder, 392
King, Larry Edling, Parowan, 392
King, Norman Ellis, Darlington, Idaho, 88, 182, 186, 236, 392
King, Paul Martin, Springville
King, Peggy Ramona, Tulelake, Calif., 392
King, Roger Dean, St. Charles, Mo., 356
King, Roma Jean, Aberdeen, Idaho, 237, 243
King, William Dean, Moore, Idaho, 356
Kingdon, Eugene Earl, Staton Island, N. Y., 182, 356
Kingsbury, Frances I., Salt Lake City, 230, 310
Kingsbury, Kathryn E., Salt Lake City, 223, 392
Kingsford, Elmer J., Grace, Idaho, 392
Kinne, Anita Sue, Independence, Mo.
Kinne, James Arthur, Independence, Mo., 78-79, 392
Kinney, Claralyn Ann, Provo,
Kinross, David Andrew, Roseville, Calif., 392
Kinsey, John Burton, Vale, Ore.
Kinzel, Kenneth Wayne, Elmhurst, Ill., 417
Kirk, Dean Arthur, Cortez, Colo., 356
Kirk, Frances M., Salt Lake City, 177, 290
Kirk, Gayle Carole, Glendale, Calif., 88
Kirk, LaRae, Ogden, 228, 264, 356
Kirk, Melvin J., Orem
Kirkham, Tom Lee, Portland, Ore., 33, 218, 296, 297
Kirkland, Bufaye, Carey, Idaho, 257, 334
Kirkman, John Calvin, Mt. Airy, N. C., 96, 356
Kirkman, Lawrence H., Twin Falls, Idaho, 88, 334
Kiskila, Carlene J., Los Angeles, Calif.
Kitchen, Paul Wilson, Provo, 121, 128, 136
Kitchens, Carolyn, Los Angeles, 356
Kleinman, Harold Rey, El Paso, Texas
Kleinworth, Frank J., Winslow, Ariz., 356
Klenk, Buddy Donald, Salt Lake City, 356
Kline, Aleda Marie, Dodge City, Kans., 392
Kling, Scott Jensen, Las Vegas, Nev.
Kloepfer, Ronald Moroni, Kuna, Idaho
Knapp, Charlene Mary, San Fernando, Calif., 280, 392
Knauer, Rolf H., Bielefeld, Germany, 392
Knight, Clyde E., Burley, Idaho
Knight, Darrell Oswell, Columbia City, Ore., 392
Knight, Edwin George, Driggs, Idaho, 296, 356
Knight, James Adams, Vernal
Knight, Joseph Adams, Provo
Knight, Marlene, Salt Lake, 223, 334
Knight, Oscar David, Columbia City, Ore., 392
Knight, Richard Earl, Brigham City, 88, 334
Knight, Richard L., Vernal
Knight, Richard Stewart, Provo, 356
Knighton, Josephine, Roosevelt
Knighton, LeRoy Jay, Boise, Idaho, 356
Knighton, Ronald Lewis, Salt Lake City, 417
Knowlton, Shirley Jean, Grantsville
Knudsen, Benny Lavier, Farmington, N. Mex., 92, 258, 392
Knudson, James E., Arlington, Va.
Knudson, Sandra Kae, Brigham City, 417
Kochevar, Joseph Paul, Los Angeles, Calif., 310
Kochevar, Lewis C., Los Angeles, Calif., 310
Koelling, Glen Alvin, Yakima, Wash.
Koenig, Gerald Charles, Williston Park, N. Y., 392
Kofford, Lyle C., Gridley, Calif., 204, 218, 392
Kofoed, Narveen H., Clifton, Idaho, 392
Kofoed, Rochelle, Dillon, Mont.
Kofoed, Willard A., New Plymouth, Idaho, 310
Kogut, Edwin Andrew, Ill.
Kohler, Carol LaRae, Midway, 88, 392
Kohler, Marden Reed, Midway, 392
Kohler, Ramon R., Midway, 78, 356
Kohn, Michael Anthony, Provo, 310
Koller, Ernst Frank, Salt Lake, 321
Kolste, Christ Edward, Fairfield, Mont., 255, 417
Konold, Rudolph George, Fillmore, 121, 128, 356
Konopelski, Helen, Redfield, Sask., Can., 392
Konschella, Dolores M., Baltimore, Md., 226, 356
Kopinsky, Michael J., Jr., Lehi, 417
Koralewski, David Wayne, Provo, 392
Kornegay, Marvin D., Houston, Texas
Kotter ,Joan, Payson, 294, 334
Kourtidis, Demetrius, A., Athens, Greece
Kozak, Jacquelyn Lee, Long Beach, Calif., 392
Krakowski, Henry, Jr., Provo, 335
Kramer, Barbara Kay, North Hollywood, Calif.
Krantz, Michael B., Idaho Falls, Idaho, 417
Kresge, Phyllis Arlene, Elmira, N.Y., 88, 392
Kresge, Robert Lee, Elmira, N.Y., 392
Krider, Mary A. Wilson, Provo
Krieger, Clarence Edwin, Temple City, Calif., 76, 247, 335,
Kristjanson, Mark Leon, San Diego, Calif., 239, 286, 335
Kuchar, Marvin C. J., Safford, Ariz.
Kugath, Donald Arthur, West Allis, Wis., 232, 335
Kuhlman, William F., Sacramento, Calif., 119
Kuhni, Arlin Verdell, Provo, 417
Kulp, Kenley Loren, Ingleside, Ill., 335
Kump, Lester Lacelle, Santa Barbara, Calif.
Kump, Ronald, Provo
Kunz, James Albert, Montpelier, Idaho, 392
Kunz, Monte Wayne, Pasedena, Calif., 301, 296, 310
Kurr, David George, Spanish Fork
Kurr, Doreen Barbara, Salt Lake City, 86
Kwak, Kun Se, Seoul, Korea, 334
Kylen, Deverle Verner, Riverton

L

Labrum, Blayne H., Midvale, 119, 272
Labrum, Kay S., Vernal
Lackey, Bob Dean, Wendell, Idaho, 335
Lacomb, Gary Frank, Midvale, 114, 115, 119, 136, 137
Ladle, Nancy Josephine, Provo
Laird, Harold Edwin, Payson
Lake, Dennis M., Rigby, Idaho, 392
Lake, Eileen, Rigby, Idaho, 335
Lakin, Howard Glenn, Mancos, Colo., 417
Lalliss, Coyla, Buhl, Idaho, 257, 392
Lamb, Carole, North Sacramento, Calif., 88, 392
Lamb, Connie D., Los Angeles, Calif., 341, 392
Lamb, Verl Seamons, Hyde Park, 250, 334
Lambert, Joan Lee, Ely, Nev., 88, 393
Lambert, Larelle W., Kamas, 392
Lambson, Elton Kay, Ramah, N. Mex.,
Lambson, Patricia Ann, Ramah, N. Mex., 393
Lambson, Robert E., Jr., Albuquerque, N. Mex., 270
Lamkin, Claude Russell, Hayword, Calif., 393
Lamkin, Claudia G., Hayword, Calif.
Lamoreaux, Gale, Chandler, Ariz., 393
Lamoreaux, Martha B., Provo
Lamprecht, Elmer, Blackfoot, Idaho
Lamsam, Wongsiri, Siam, 239, 357
Lance, Elwon, Grass Valley, Calif.
Landeen, Glen Richard, Rock Springs, Wyo., 310
Landers, Ardith Betsy, Redondo, Calif.
Landers, Dan Craig, Redondo, Calif., 357
Landry, Marilyn Joan, Salt Lake City, 357
Lane, Eugene V., Des Moines, Iowa, 239
Lane, Jack Elmer, Ashland, Ore.
Lane, Rex Raymond, Tuba City, Ariz, 357
Lane, Shirley Evelyn, Litchfield, Maine, 357
Laney, Alden Hastings, Murray, 357
Langford, Celia Joy, Lauderdale, Florida, 393
Langford, Jeanne D., Overton, Nev.
Langlois, Joyce, St. Louis, Mo.
Langlois, Sharon, Salt Lake City, 393
Lapearle, Gordon R., Salt Lake City, 82
Larkin, Joann, Las Vegas, Nev., 88, 258, 393
Larkin, Larry Shirk, Las Vegas, Nev.
Larkin, Phyllis Louise, Snowville, 189, 357
Larsen, Allan Reed, Manti,
Larsen, Arlene Joan, Richfield
Larsen, Arnold C., Provo
Larsen, Carol Ann, Nampa, Idaho, 357
Larsen, Colleen, Rae, Copperton, 189, 393
Larsen, David Roger, Salt Lake City
Larsen, Dean Gillette, Holden
Larsen, Diane, Harlem, Montana, 393
Larsen, Donald R., Provo
Larsen, Edward Sterling, Spanish Fork
Larsen, Ernest O., Emery, 321
Larsen, Frank Rulon, Emett, Idaho, 357
Larsen, Gary F., Bountiful, 128, 393
Larsen, Gaylen Charles, Salina, 334
Larsen, Geneva, Huntington, 243, 310
Larsen, Gerald Val Jean, Ogden
Larsen, Gladys Davis, Spanish Fork
Larsen, Howard Bennie, Ogden, 204, 264, 310
Larsen, Ila Mower, Orem
Larsen, Janice, Spanish Fork, 257, 357
Larsen, Joann, Preston, Idaho, 250, 393
Larsen, Karl Grant, Spanish Fork
Larsen, Kathleen, Aurora, Colo., 393
Larsen, Kenna Kaye, Boise, Idaho, 282, 341
Larsen, Kenneth M., Ogden
Larsen, Larry Welker, Preston, Idaho, 250, 393
Larsen, Lee Beck, Provo
Larsen, Linda Jalene, LaMesa, Calif., 88, 393
Larsen, Luana, Provo
Larsen, Margaret B., Provo
Larsen, Marva Jean, Rigby, Idaho, 90, 334
Larsen, Mary Evelyn, Emett, Idaho, 334
Larsen, Milton H., Provo
Larsen, Norma, Provo, 192, 357
Larsen, Oscar G., Idaho Falls, Idaho, 73, 139, 289
Larsen, Patricia Ann, Spanish Fork, 92-93
Larsen, Paul B., Spanish Fork
Larsen, Rae, Twin Falls, Idaho, 393
Larsen, Ruby Jean, Newton, 393
Larsen, Rulon J., Jr., Salt Lake City
Larsen, Sharon Louise, Shelly, Idaho, 393
Larsen, Stanley E., Provo
Larsen, Weston Dale, Orem, 311
Larsen, William Edward, Waynesboro, Va., 186, 334
Larson, Alan William, Sewickley, Penn.
Larson, Byron Albert, Lynwood, Calif., 270
Larson, Don, Salt Lake City, 417
Larson, Donald A., Clearfield, 311
Larson, Donna Rae, Ontario, Ore., 393
Larson, Glade, Moses Lake, Wash., 265, 393
Larson, James Merrill, Idaho Falls, Idaho, 393
Larson, Jon Chandler, Salt Lake City
Larson, Kenneth R., Salmon, Idaho, 417
Larson, Lawrence E., Las Vegas, Nev., 311
Larson, Leon H., Woodland, Calif., 242, 357
Larson, Linda Ann, San Gabriel, Calif., 334
Larson, Lloyd Odell, Ontario, Ore., 357
Larson, Lorraine, Phoenix, Ariz., 78, 279, 393
Larson, Martin Robert, Idaho Falls, Idaho, 334
Larson, Muriel Jeanelle, Burbank, Calif., 393
Larson, Sander Leonard, Glendale, Calif.
Lasson, Shawna Marie, Fairview, 261
Larson, Shirley Ruth, Salt Lake City
Larson, Thomas F., Payson
Larson, Vicki Lucille, Phoenix, Ariz., 179, 221, 220, 284
Larson, Willard Earl, Carmen, Idaho, 393
Lasater, John R., Provo
Lasson, Carolyn, Boulder City, Nev., 357
Last, Louise, Richmond, 357
Latham, Glenn Irvan, Provo
Latimer, Donald S., Sandy, 311
Laub, Dale Jay, Salt Lake City, 82, 319
Lauper, Dixie Pauline, San Francisco, Calif., 186, 254, 393, 88, 412

Lauritz, John P., North Hollywood, Calif., 393
Lauritzen, Louis, Boise, Idaho, 322
Laursen, Carl Eugene, American Fork
Lauze, Emile
Law, Delmont Charles, St. Anthony, Idaho
Law, Elaine Edna, Santa Barbara, Calif., 290, 335
Law, Eleanor Ruth, Provo
Law, John Richard, Moses Lake, Wash.
Law, Nena Flo, Laie, Oahu, Hawaii
Law, Wesley Ruane, Orangeville, 204, 393
Lawrence, Colleen, Provo, 80, 98, 290, 311
Lawrence, Delmar M., Heber
Lawrence, Helene, Salem, 393
Lawrence, Louise, Salem, 357
Lawrence, Utah Walton, Pocatello, Idaho, 254
Lawson, Sharon Dee, Barstow, Calif., 393
Lawton, Frank C., Denver, Colorado, 417
Layden, Donald Richard, Holbrook, Ariz.
Layne, Thair David, Louiston, 311
Layton, Beverly Jean, Oakley, Idaho
Layton, Edmund Moody, Tempe, Ariz., 96, 393
Layton, Rheta Dee, Oakley, Idaho
Leake, Robert L., Salt Lake City
Leany, Hyrum Vard, Provo
Learned, Emma Janette, Crandon, Wis., 393
Leavell, Stephen Leon, Los Angeles, Calif., 218, 393
Leavit, Clair H., Nampa, Idaho, 393
Leavitt, Crayton D., Santa Clara, 254, 334
Leavitt, D. Henry, Homedale, Idaho, 226, 257, 357
Leavitt, Dorothy Jeanne, Reedley, Calif.
Leavitt, Fred, Las Vegas, Nev., 114, 117, 272, 273
Leavitt, Leo E., Mesquite, Nev., 84, 357
Leavitt, Norma Rae, Nampa, Idaho
Leavitt, Ronald Terry, Las Vegas, Nev., 393
Leavitt, Veryle, Leavitt, Alta., Can.
Leavitt, Wyona, Glenwood, Alta., Can., 357
Lebaron, David Cheney, Provo, 292, 393
Lebaron, Donald Ralph, American Fork, 311
Lebaron, Melvin J., Barnwell, Alta., Can.
Lebaron, Sharon E., Flint, Mich., 84, 393
LeBaron, Wayne, Santaquin
Lebaron, Wayne David, Hurricane, 335
Lebsack, Elmer W., Idaho Falls, Idaho
Lee, Carill Ina, Billings, Mont., 393
Lee, Carole Dawn, Concord, Calif., 86, 393
Lee, Cecil Calvin, Salt Lake City, 357
Lee, Clair Kay, Beaver, 311
Lee, Darrel Dean, Provo
Lee, David Arthur, Bicknell
Lee, Deanna, American Fork, 278, 393
Lee, Dick H., Provo
Lee, Dixie Heber, 94, 226
Lee, Earl M., St. Ignatius, Mont., 255, 393
Lee, Frank, Stockton, Calif., 334
Lee, Harold W., Provo, 224
Lee, James Morgan, Farmington, N. Mex.
Lee, John Higbee, Long Beach, Calif., 393
Lee, Larry L., Provo, 393
Lee, Laurence Arthur, Vernal
Lee, Maurice Dee, Farmington, N. Mex.,
Lee, Norma Jean, Sunshine, Calif.
Lee, Patricia Fae, Vernal, 357
Lee, Ronald Eugene, New London, Iowa, 94, 76
Lee, Thomas Wilford, Escalante, 319
Lee, Verne Rawlin, Farmington, N. Mex.
Lee, Walker Keith, Cardston, Alta., Can.
Lefevre, Joan, Midvale, 357
Lefler, Val, Point Chicago, Calif.
Lehmann, Esther B., Salt Lake City, 88, 393
Leifson, June, Spanish Fork
Leigh, Dorene, Mesa, Ariz., 357
Leigh, Llewellyn Young, Palo Alto, Calif.
Leishman, Brent, Wellsville
Leishman, Karen, Provo, 220, 393
Leistiko, Mary Arlene, Phoenix, Ariz., 393
Lemmon, Wayne B., Lindon, Calif., 393
LeMond, Kenneth, Orem
Leonard, Joann, Price, 182, 230, 282, 283, 311
Leonardson, Arliss W., Idaho Falls, Idaho, 289, 393
Leslie, Joan Marie, Tacoma, Wash., 393
Leslie, Mary Janeine, Homedale, Idaho, 393
Lessig, William T., Effland, N. C., 357
Lesueur, Greneva A., Huntington Park, Calif.
Lettellier, Louise G., Kenilworth, 311
Levanger, Delores, Homedale, Idaho, 226, 334
Lewis, Afton Ruth, Ramah, N. Mex., 357
Lewis, Dale A., Provo, 136, 357
Lewis, David Darel, Provo, 121, 123, 136
Lewis, David Wayne, Provo
Lewis, Dianna, Orem, 88
Lewis, Delbert Elwin, Provo
Lewis, Edward Gerald, Niles, Calif.
Lewis, Emery Bowen, Marion, 393
Lewis, Gary Claude, Provo
Lewis, Glen L., Tabiona
Lewis, James Ray, Spanish Fork
Lewis, Jean Loya, Chicago, Ill., 180, 208, 284, 393
Lewis, John Ludlow, Spanish Fork
Lewis, Kay Michie, Provo
Lewis, Marilyn, Salt Lake
Lewis, Mary Ann, Logandale, Nev., 290, 334
Lewis, Nancy Gay, Columbia,
Lewis, Paul O., Spanish Fork
Lewis, Pleasy Ellen, Tabiona, 88, 393
Lewis, Ray Wendell, Salt Lake City
Lewis, Richard Lynn, Provo
Lewis, Robert Eugene, Laurel, Wash., 393
Lewis, Roger Spencer, Boise, Idaho, 82, 393
Lewis, Sylvan Enid, Farmington, N. Mex.
Lewis, Willard M., Tooele
Lewis, William Elvin, Tabiona
Lewis, William Leon, Hinkley, 393
Lichfield, A. Starling, Provo
Lichfield, Ernest W., Provo, 311
Lichfield, Walter C., Afton, Wyo.
Liddiard, Gary Dennis, Provo, 394
Liddle, Lucille G., Payson, 311
Liddle, Robert Keith, Provo
Liddell, Ronald, Duchesne
Liebhart, Shirley P., Alameda, Calif., 311
Lile, John Clayton, North Platte, Neb., 82, 394
Liljenquist, Jay Kent, Salt Lake City, 272
Lilley, Adelene Beryl, Medena, Ohio, 394
Lilly, Leona, Independence, Mo., 280, 394
Lillywhite, Craig W., South Gate, Calif., 334
Lillywhite, Jay M., Anaheim, Calif., 394
Lillywhite, Karen, Westwood, Calif., 276
Lillywhite, Viola, Taylor, Ariz.
Limb, Byron Frank, Ruth, Nev., 394
Lin, Min Chu, Jaipei Taiwan, China
Linde, Douglas Henry, Lindon, Wash.
Linde, Yvonne Rae, Lynden, Wash., 417
Lindhardt, Larry Joseph, Seattle, Wash., 265, 394
Lindholm, Sherman Reed, Tooele, 235, 357
Lindsay, Curtis Lavell, Heber City, 311
Lindsay, Ben, Blackfoot, Idaho, 417
Lindsay, David S., Ogden, 311
Lindsay, Dean Ray, Palo Alto, Calif.
Lindsay, Donald Ray, Pocatello, Idaho, 357
Lindsay, Eleanor Ranae, Evanston, Wyo., 88, 208, 394
Lindsay, Elizabeth F., Provo, 320
Lindsay, Ellen Nadean, Moses Lake, Wash.
Lindsay, Grant Toone, Reno, Nev., 130, 357
Lindsey, Catherine L., Ridley Park, Penn., 394
Lindsey, Gwynda Anne, Gilmer, Texas, 88, 260, 394
Lindsey, Joel Douglas, Columbia
Lindsey, Margaret L., Flint, Mich., 417
Lindstrom, Joyce N., Spanish Fork
Linebarger, Robert Neal, Redwood City, Calif., 49, 178
Lines, Larry Milton, Mesa, Ariz., 394
Lines, Martin Vardell, Springfield, Ore., 357
Linford, Barbara, Provo
Linford, John Robert, Kaysville
Linford, Ronald Gordon, Long Beach, Calif., 296, 357
Ling, Wilma Anne, Filer, Idaho, 357
Linkous, Marilyn, Seattle, Wash.
Linning, Johannes, Whittier, Calif., 251, 394
Lister, Cora Colleen, Montebello, Calif.
Lister, Lee Sherman, Redondo, Calif., 267
Little, Gary Walter, Gridley, Calif., 394
Little, Lawrence, Ariz., 357
Little, Loretta Anne, Gridley, Calif., 216, 334, 341
Littlefield, Gary Milt, Orem
Littleford, Thelma J., Lehi
Livingston, Albert N., Entiat, Wash.
Livingston, James E., Moorpark, Calif., 394
Livingston, Lee Preston, Dallas, Texas
Livingston, Ronald B., Spanish Fork
Livingston, Spencer D., Craig, Colo., 394
Llewellyn, Joann, Salt Lake City, 32, 68, 276, 277, 334
Lloyd, Gayla, Ogden, 264, 311
Loar, Marvin John, Ladlata, N. Mex., 256, 394
Loback, Connie, Springville, 88, 394
Loback, Melva Edith, Springville, 88, 394
Loback, Norman L., Springville
Lochhead, Lois C., St. Louis, Mo., 145, 178, 220, 230, 322
Lockhart, Ludean, Whittier, Calif., 86
Loertscher, Dwain V., Provo
Lomax, Nadine Gloria, Portland, Ore., 284
Long, Lester Bert, Idaho Falls, Idaho, 239, 335
Long, Lloyd K., Las Vegas, Nev.
Long, Louis R., Overton, Nev., 357
Long, Richard Crowther, Provo, 90, 92
Long, Shelley, Las Vegas, Nev., 238, 357
Long, William Robert, Provo
Longhurst, Jay Buck, Woodruff
Longman, Allen Thatcher, Orem, 82, 394
Longwell, Ruben Stewart, Silver City, N. Mex., 258, 394
Lookinland, Paul R., San Pedro, Calif., 36, 145, 184, 292, 311
Loose, Warren A. R., Jr., Belmont, Calif., 115, 322
Lopez, Leonora M., Carlsbad, N. Mex.
Lord, Marilyn Camille, Provo, 143, 357
Lord, Robert L., Provo
Lorensen, Burton LeRoy, Elsinore, 357
Losee, Patricia Joy, Provo, 394
Lott, Doris Esther, Rodeo, Calif., 334
Lott, Lowell Dean, Lehi
Lott, Merrill Kent, Toppenish, Wash., 334
Lichtenstein, Deanna M., Brigham
Lott, Yvonne, Fitzgerald, Ga., 94, 245, 394
Louder, Boyd M., Kamas
Louder, Darrell R., Orem, 357
Louder, James Elgin, Kamas, 114
Louder, Larna, Orem, 88, 357
Louder, Ray R., Orem,
Loughney, David, Blackfoot, Idaho, 394
Lovejoy, Billy Brent, Idaho Falls, Idaho
Loveland, Duane G., Rupert, Idaho
Loveland, Lois C., Rupert, Idaho, 417
Loveland, Richard M., Provo, 234
Loveless, Aurlen F., Payson, 357
Loveless, Don James, Provo
Loveless, Harold W., Burley, Idaho
Lowder, Dixie Dian, Homedale, Idaho, 394
Lowder, Donald Lee, Burley, Idaho, 335
Lowder, Kenneth Marion, Richfield, 357
Lowder, Ronald D., Ogden, 334
Lowry, Thomas Edwin, Glenwood, Alta., Can.
Lee, Donna Jean, Springville
Lowe, Charlene, Pocatello, Idaho, 394
Lowe, Janet, Eugene, Ore., 394
Loy, Henry Leland, Provo, 334
Loynd, Paula Grace, Phoenix, Ariz., 289
Lucas, Frank James, Ogden, 224, 334
Luce, Willard R., Provo
Ludlow, Kenneth R., Orem, 321
Luke, Barbara Ellen, Provo, 394
Luke, Calvin J., Heber City, 334
Luke, Joe O., Orangeville
Luke, Malvin R., Jr., Provo
Luke, Marilyn Flora, Twin Falls, Idaho, 33, 76, 334
Luke, Philip Odeen, Junction, 394
Lunceford, Blaine R., Orem, 394
Lunceford, Dorothy, Orem, 357
Lund, Marcia Ellen, Anchorage, Alaska, 78, 394
Lund, Nedra Rae, Los Angeles, Calif., 394
Lund, Venice Marie, Tarzana, Calif., 357
Lundberg, Ann LaRae, Sandy, 278, 394
Lundberg, Endfred Jon, Oakland, Calif.
Lundberg, Gary Barlow, Wash. D.C.
Lundell, Connie, Vernal, 262, 394
Lundell, J. Lindroth, Spanish Fork
Lundell, Norman E., Spanish Fork, 357
Lundholm, James Carlos, Provo
Lundmark, Martin, Nils O., Calgary, Alta, Can., 334
Lundquist, Carolyn, Portland, Ore., 78, 394
Lundquist, Floyd H., Caldwell, Idaho, 311
Lundquist, Kathleen C., Provo, 260, 311
Lundquist, Marilyn H., Caldwell, Idaho
Lundquist, Robert H., Ogden, 76, 222, 311
Lundy, Guy Murr, Portland, Ore., 394
Lunt, Gordon Ray, Nephi
Lunt, Marvin V., Duncan, Ariz., 311
Lutz, Nolan J., 254
Lybbert, Jay Nichols, Provo
Lyda, William Oscar, Twin Falls, Idaho, 82, 394
Lydiksen, Harry Walter, Springfield, N. J.
Lyman, Clayson W., Monticello, 357
Lyman, Emerson, Holden, 334
Lyman, Francis Marvin, Blanding, 94
Lyman, Fern, Salt Lake, 394
Lyman, Gordon Dee, Blanding
Lyman, Joseph F., Blanding, 417
Lyman, Rulon M., Jr., Parowan
Lyons, Barton E., Burley, Idaho
Lyons, K. Lyman, Burley, Idaho
Lysenko, Peter, Provo, 246, 357
Lythgoe, Jack W., Ventura, Calif., 321
Lytle, Eldon Grey, Pioche, Nev., 96
Lytle, Naomi Sue, Las Vegas, Nev., 258, 357

M

Maack, Sara Jeannie, Salt Lake City
Mabey, Janice, Riverton, 230, 311
Mabey, John Hicken, Riverton, 311
Mabey, Velma Pocock, Provo
Maccabe, Sondra Ann, San Carlos, Calif., 394
Mackenzie, Mary Diane, Sp. Coulee, Alta., Can., 394
Macdonald, Larry Keith, El Paso, Texas, 296
Mace, Marcus Norquist, Jamestown, N.Y.
Maclachlan, Luana Jean, Toronto, Can.
Macias, Hortensia D., Dallas, Texas
Mackay, Carol Rae, Murray, 243, 282, 334
Mackay, Kathryn, Provo, 321
Mackay, Leonard Collins, Provo
Mackay, Yvonne Iris, Victoria, Australia, 311
Maclellan, Clyde Thomas, Quebec, Can.
Macpherson, Darrell R., Long Beach, Calif., 357
Macumber, Ann Louise, Lorimor, Iowa, 143, 334
Madison, Marian E., Sacramento, Calif., 417
Madsen, Anntoinette L., Provo, 358
Madsen, Bryant Hans, Fairview, 261, 394
Madsen, Dale Coleman, Provo, 272, 394
Madsen, Darrell Hasting, Ogden, 82, 394
Madsen, Dean Jay, Provo
Madsen, Franklin Benson, Springdale, 136, 312
Madsen, Gary, Provo
Madsen, Janice Leona, Salt Lake City, 334
Madsen, Jay L., Springville
Madsen, Joan, Provo
Madsen, Joan, Springville
Madsen, Julius Richard, Springdale, 84, 296
Madsen, Mary Lou, Sandy, 238, 358
Madsen, Raymond Lavor, Orem
Madsen, Ronald D., Provo, 358
Madsen, William M., Moroni, 312
Madson ,William H., Payson, 334
Magaoay, Pasito L., Hawaii, 256, 334
Magleby, Carvel, Koosharem
Magleby, David C., Monroe
Magleby, Richard S., Thornton, Idaho, 33, 334
Mahaffey, Linda Ann, Phoenix, Ariz., 394
Mahan, Dennis Jones, Paicines, Calif.
Mahoney, Patsy Ann, Council Bluffs, Iowa, 88, 394
Main, Betty Ann, Aberdeen, Wash., 265, 394
Makin, James B., Provo
Makin, Mildred Henry, American Fork
Makin, Rose Marie, American Fork, 264
Malan, Kennett P., Ogden
Malan, Richard Michael, Mesa, Ariz.
Mallard, Maude Esther, Meridian, Idaho, 88, 394
Malmstrom, Mildred L., West Jordan, 312
Maloy, Albert Louis, Phoenix, Ariz., 96, 344
Malphurs, Muriel C., San Anselma, Calif., 358
Malphurs, Roger E., San Anselma, Calif., 92, 254, 334
Malmstrom, Bertha, West Jordan, 312
Malmstrom, Edward Arthur, Kalispell, Mont., 358
Malzahn, Judith Ann, Idaho Falls, Idaho, 358
Mangum, Alan Elmer, Orem, 394
Mangum, Claudie Kay, Nutrioso, Ariz., 282
Mangum, Garth L., Orem, 312
Mangum, Gene Raymond, Orem, 394
Mangum, John Harvey, Alex, Va.
Manley, Myron B., Sparks, Nev.
Manley, Patricia Alice, Sparks, Nev., 358
Mann, Jerry Arthur, Ellensburg, Wash.
Manning, Dorothy J., Springville, 278, 312
Manning, Nedra, Parma, Idaho, 394
Manning, Neil Harry, Orem
Manookin, Robert Park, Provo, 320
Manser, Kthleen S., Lethbridge, Alta., Can., 334
Manwaring, Alan Var, Rexburg, Idaho, 84, 205, 312
Manwaring, Colleen, Ogden, 358
Manwaring, Diane, San Mateo, Calif., 301
Manwaring, Helen Jeane, San Diego, Calif.
Manwaring, Ila, Vernal, 262, 263, 394
Manwarren, Otto Keith, Sterling, Kans.
Manwill, Judith Ann, Salt Lake City, 276, 277, 312
Manwill, Roberta, Richfield, 394
Marble, Glen B., Malad, Idaho
Marchant, Gaye, Peoa, 90, 233, 358
Marchant, Gerald Lyle, Peoa, 394
Marchbanks, April Y., Carlin, Nev., 287, 358
Marcroft, Jay Henry, Provo
Markham, Barbara Ann, Provo, 192, 228, 229, 294, 358
Markham, Dix Joseph, Provo
Markham, Stanley Grant, Provo
Markworth, Carl G., Jr., National City, Calif., 33, 246
Marler, Darrell Jay, Idaho Falls, Idaho
Marlor, J. Kent, Midvale, 194
Marlow, John Lloyd, Blackfoot, Idaho, 84, 98, 191, 192,
Marrott, Colleen Rose, Pleasant Grove, 287, 358
Marquardson, Gwendolyn, Richfield, 394
Marsh, Margaret, Los Angeles, Calif., 226, 312
Marsh, Mary Joanne, Springville
Marsh, Ruth Robin, Los Angeles, Calif., 358
Marshall, Bonnie Lee, Provo
Marshall, James Thomas, Las Vegas, Nev.
Marshall, Kenneth N., Provo
Marshall, Kuhn A., Provo
Marshall, Mark T., Provo
Marshall, Mina Alice, Salt Lake City, 88, 192, 226, 394
Marshall, Ray Edward, Turlock, Calif., 417
Marshall, Robert E. L., Williams, Ore., 358
Marshall, Roger Lee, Las Vegas, Nev., 82, 272, 394
Marshall, Sharon, Las Vegas, Nev., 84
Marshall, Sharon Lynn, Las Vegas, Nev.
Marshall, William T., Hermiston, Ore.,
Marsing, Barbara Ann, Green River, 358
Martell, Muriel, Pleasant Grove, 94, 274, 312

Martell, Richard Terry, Burley, Idaho, 321
Martin, Belva Jeneal, Richland, Wash., 78, 395
Martin, Dean W., West Springs, Ill., 236, 244, 334
Martin, Gerald B., Jr., Long Beach, Calif., 334
Martin, James Douglas, Provo
Martin, James Marcellus, Eugene, Ore.
Martin, James William, Diamond Springs, Calif., 257, 289, 394
Martin, Joyce, Preston, Idaho, 395
Martin, Laurell, Oakley, Idaho, 88, 395
Martin, Margaret Janene, Imlay, Nev., 358
Martin, Marjorie Ellen, Cowpens, S. C., 312
Martin, Muriel S., Delta
Martin, Paul Lamar, Scipio, 312
Martin, Sumiko Shirota, Provo
Martin, Susan Kay, Greenwood, Ind., 395
Martin, William B., Garfield
Martindale, David L., Burley, Idaho
Martindale, Larry E., Santa Monica, Calif., 334
Martineau, Gladys, Walnut Creek, Calif., 334
Martineau, Lorence W., Mesa, Ariz.
Martinez, Jesus Narvaez., Mexico., 417
Martinez, Joe B., Springville., 114, 115, 312
Marumoto, Genevieve N., Orem, 237, 278, 312
Masada, Jerry Hideo, Laniai, Hawaii, 256, 358
Mason, Bernell Alton, Aurora
Mason, Curtis Eldon, Portland, Ore., 395
Mason, Edwin Leon, Aurora, 358
Mason, Leslie Gunnell, Lexington, Ky., 237, 395
Mason, Rhoda Anne, Sacramento, Calif., 358
Mason, Sterling Alma, Springville
Mason, Yerda Ruth, Blackfoot, Idaho, 43, 417
Matheny, Shirley Ann, Calgary, Alta., Can., 86
Mather, Marlin, Grace, Idaho, 84, 312
Mathes, Jewell Carlton, Orem
Mathews, Barbara Jean, San Francisco, Calif., 254, 395
Mathews, Donna Lee, Nephi, 231, 294, 312
Mathews, Irvin R., Farmington, N. Mex.
Mathews, Mary Ann, Fairfield, Calif., 395
Mathews, Robert James, Provo
Mathie, Alton J., Ogden, 201, 358
Mathis, Christal L., Provo
Mathis, Connie Rae, Provo, 243, 312
Mathis, John Stoker, Price, 358
Mathis, Richard Miles, St. George, 312
Mathis, Shanna Rae, Loa, 90, 395
Mathis, William Ervin, Price, 90, 92
Mathison, Michael T., San Diego, Calif.
Matsen, Janice Caire, Los Angeles, Calif., 268
Matson, Ronald J., Huntington Park, Calif.
Matthews, Colleen P., Salt Lake City, 268, 312
Matthews, David Harold, Inkom, Idaho
Matthews, Dorothy Anne, Montpelier, Idaho, 395
Matthews, Elmo G., Evanston, Wyo., 334
Matthews, Franklin Wm., Boise, Idaho, 267, 358
Matthews, Leonard H., Montpelier, Idaho, 242, 358
Matthews, Tommie Grant, Evanston, Wyo., 263, 395
Maugh, Frances Loy, Caldwell, Idaho, 228, 358
Maughan, Charlene L., Soda Springs, Idaho, 395
Maughan, Jeanine B., Wellsville, 86
Maughan, Kathryn B., Wellsville, 86, 395
Maughan, Marilyn, Soda Springs, Idaho, 186, 284, 334
Maughan, Scott, San Gabriel, Calif., 322
Maughan, Thomas Raymond, Drummond, Mont., 395
Maxfield, Carol Ann, Provo, 231, 294
Maxfield, Diane, Salt Lake City, 395
Maxfield, Gerald, Provo
Maxwell, Frank L., Jr., Salt Lake City
Maxwell, Harold B., Salt Lake City
Maxwell, Philip H., Taylorsville, 241
Maxwell, Stella Mary, San Bernadino, Calif.
May, Douglas Love., Paul, Idaho, 358
May, Frank O. Jr., Brigham City, 246, 334
May, Helen, Blackfoot, Idaho, 395
May, James Andrew, Baker, Ore., 224, 259, 395
May, Nona, Lynne, Brigham City
Mayberry, Laura M., Ogden
Maycock, Nelson S., Rome, N. Y., 218, 395
Maycock, Sandra, Provo, 417
Mayer, Jerry David, Elsinore, Calif.
Mayo, Joseph Anthony, Santa Clara, Calif.
Mayo, Raymond Louis, Houston, Texas, 334
McAferty, Lloyd V., Olympia, Wash., 270
McAffee, Calvin R., Harbor City, Calif., 274
McAffee, Edward Arvel, Heber City, 395
McAffee, Louanna, Payson, 395
McAlister, Nancy E., Rexburg, Idaho, 279, 358
McAllister, Leray L., Delta, 244, 335
McAllister, Myron R., San Jose, Calif.
McArthur, Arthur Edgar, Provo
McArthur, George C., Calgary, Alta., Can., 358
McArthur, Gerald C., Southgate, Calif.
McArthur Lilet, Los Angeles, Calif., 86, 395
McArthur, Nedd W., Price, 78, 335
McArthur, Perry Hampton, Price, 311
McBride, Carol Ann, Downey, Calif., 395
McBride, Deanna, Boise, Idaho, 88, 395
McBride, Horton D., Salt Lake City
McBride, J. Lynn, Blackfoot, Idaho, 222, 311
McBride, James Garn, Columbia, S. C., 257, 311
McBride, Leo, Robert, Blackfoot, Idaho, 82, 96, 274
McBride, Ralph Le Var, Columbia, S. C., 84, 193, 320
McBride, Yvonne, Oakland, Calif.
McCall, Mary Lou, Bellflower, Calif., 86, 358
McCandless, Geary A., Huntington, Calif., 232
McCann, Lauren Bernard, Vancouver, Wash., 358
McCarrey, Marie R., Richmond
McChance A., Douglas, Penn.
McClellan, Grant Clark, Idaho Falls, Idaho, 417
McClellan, Lois Dixie, Provo, 311
McClellan, Norene, Haywood, Calif., 412, 395
McClure, Gerald Leland, Pacima, Calif., 88, 395
McComas, Carole Lynn, Pasadena, Calif., 208, 209, 395
McComas, William Howard, Inglewood, Calif., 358
McComb, Charles Ben, Provo
McConnell, Norma Jean, Long Beach, Calif.
McConochie, Thomas Owen, Alta., Can., 395
McCool, Maureen Adele, Long Beach, Calif., 395
McCormick, Donald C., American Fork
McCormick, Donald F., Midvale
McCormick, Marilynn, American Fork, 278, 395
McCosh, Leonard William, Wash., 235, 335
McCuan, Robert Eugene, Marian, Ind .
McCue, L'Dean, Lethbridge, Alta., Can., 26, 76, 210 211, 296, 341
McCulley, Jessie Lewis, Milford
McCulley, Mary Jane, Milford, 44, 186, 358
McCulloch, Donna E., Provo
McCullouch, Gerald R., Las Vegas, Nev.
McCullouch, Jerry Lavon, Provo, 247, 257, 292, 311
McCullough, Anna LaRae, Richand, Wash., 282, 335
McCullough, Donald Dee, Richland, Wash.
McCumber, Marilyn P., Los Angeles, Calif.
McCune, Jeanne, Fillmore, 212, 358
McDaniel, Janice E., Alamosa, Colo., 395
McDaniel, Lloyd S., Alamosa, Colo., 335
McDaniel, Marilyn J., Chandler, Ariz., 358
McDonald, Ervin John, Orem, 115
McDonald, Jessie, Salt Lake City
McDonald, Marjorie, Idaho Falls, Idaho, 46, 70, 80
McDougal, Richard Nephi, Salt Lake City
McDow, Teri Lee, Grand Junction, Colo., 358
McDowell, Sylvia Irene, Walla Walla, Wash., 395
McEuen, Ronald C., Safford, Ariz.
McFadden, Terry Ted, Deer Lodge, Mont., 395
McFarland, Erle Cecil, Phoenix, Ariz., 248, 358
McFarland, Melva Aileen, Lemhi, Idaho, 230, 335
McGavin, Marlene, Grace, Idaho
McGee, Donna Jean, Scottsdale, Ariz., 395
McGill, Evelyn Martha, Grantsville, 395
McGookin, Marvie L., Long Beach, Calif.
McGregor, Dayton C., St. George, 395
McGregor, Lorenzo W., Provo, 395
McIlrath, Sharon M., Glenwood, Minn., 358
McInerney, Shelia E., Tucson, Ariz.
McInnes, Murray S., Eagar, Ariz., 201, 296, 417
McIntire, Jay Rodney, Ontario, Calif., 358
McIntire, Ronald Kent, Paul, Idaho, 358
McIntosh, Gordon Y., Burlington, Wyo., 417
McKay, Barrie Gunn, Huntsville, 197, 202, 224, 236, 358
McKay, Mary, Huntsville, 417
McKay, Monroe Gunn, Huntsville, 204, 214, 335
McKay, Teddy A., Santaquin, 395
McKay, William R., Jacob Lake, Ariz.
McKean, Theo Emery, Provo, 312
McKee, Bobbie Gene, Riverton
McKee, Burton Clair, Holden
McKell, Eldon Clair, Provo
McKell, James Robert, Provo, 395
McKell, Lenadra, Provo, 312
McKell, Maryem, Provo
McKellar, Warren Peter, Wendover
McKendrick, William J., Provo
McKenna, Earl A., Roosevelt
McKenzie, Lela Ann, Springville
McKenzie, Phillis L., Lund, Nev., 202, 335
McKernan, Don Jo, Ridgecrest, Calif.
McKinney, Henry Lee, Blackfoot, Idaho, 395
McKinney, Karen Ruth, Spring City, 208, 395
McKinney, Kenward H., Fair Oaks, Calif.
McKinnon, Rachel L., Moroni, 243, 278
McKnight, Eve Lauretta, Minersville, 86, 395
McKnight, Gloria C., Rangely, Colo., 358
McLain, Beneva, Idaho Falls, Idaho, 395
McLaren, John David, Provo,
McLaughlin, Patsy Ann, Glendale, Calif., 358
McLoney, Lanny Jason, La Mesa, Calif., 218
McLure, Mary Frances, Los Angeles, Calif., 395
McMahon, Frank Dean, Los Angeles, Calif., 106, 417
McMahon, Thomas Timothy, Lorain, Ohio
McMillan, Dorothy, Lehi, 395
McMillan, Naila Laurine, Alhambra, Calif., 88, 395
McMullin, Helen, Hurricane, 312
McMurray, Mary Louise, Burley, Idaho, 182, 311
McNaughton, Mary, Heber City, 335
McNeil, C. Craig, Provo
McNeill, Boyd Newton, Orem, 395
McOmber, George Emerson
McPhie, Janine, Provo, 358
Meacham, Edgar L., Twin Falls, Idaho
Meadows, Jimmie Lee, Columbus, Ga.
Meadows, William F., Jr., Columbus, Ga., 132, 134, 312
Mecham, Gale Alvarus, Thatcher, Ariz., 234, 312
Mecham, Gwen Lenore, Provo, 417
Mecham, Mary Jane C., Manila, 312
Mechling, Iva Marie, Seattle, Wash, 226, 265, 395
Meeks, Bruce W., Kenab, 395
Meeks, Hazel, Lovell, Wyo., 84, 237, 334
Meeks, John Paul, Cowley, Wyo.
Meibos, Robert Bruce, Salt Lake City
Meier, Joseph Tippetts, Richfield
Meiners, June, Ogden, 334
Meiners, Lewis B., Kaysville, 254, 267, 358
Meiners, Myron Delano, Kaysville, 358
Meinzer, Deanne Kay, Sacramento, Calif., 84, 395
Melbourne, Patricia A., San Diego, Calif., 395
Meldrum, Grant Cluff, Provo, 358
Mellor, Chester McKay, Fayette
Mellor, Letha, Fayette, 358
Melville, Samuel G., Fillmore, 246
Memmott, Carol Lee, Roosevelt
Memmott, Joseph Larry, Col. Dublan, Mexico, 395
Mendenhall, Dawna M., Jerome, Idaho
Mendenhall, John Paul, Las Vegas, Nev.
Mendenhall, Paul W., Provo
Mendenhall, Spencer K., Payson, 90
Menlove, Richard Duaine, Provo, 395
Menning, Zelda Meryl, Redding, Calif., 334
Mercer, Charles, Lehi
Mercer, Jo Ann Marilyn, American Fork, 247, 357, 358
Meredith, Franklin J., Denver, Colo., 396
Meredith, Gary Edward, American Fork
Meredith, Joyce, Lehi, 396
Merkley, Clifton Davis, Vernal, 358
Merkley, Harvey B., Calgary, Alta., Can., 252, 292
Merrell, Calvin J., Farmington, N. Mex., 129
Merrell, Charles B., Provo, 312
Merrell, Dallas Victor, Moses Lake, Wash., 35, 73, 214, 301, 325, 334, 341
Merrell, Mabel, Pocatello, Idaho
Merrell, Max J., Moses Lake, Wash., 265, 396
Merrell, Paula, Farmington, N. Mex., 258, 396
Merrill, Carol Joan, Salt Lake City
Merrill, Cheri Dene, Pocatello, Idaho, 358
Merrill, Evan W., Paul, Idaho, 334
Merrill, Jay Alexander, Cedar Ridge, Calif.
Merrill, Jimmie Dale, Provo, 312
Merrill, Josephine C., Provo
Merrill, Kathleen T., Lethbridge, Alta., Can., 216, 276, 334
Merrill, Levaun S., Jr., Idaho Falls, Idaho, 358
Merrill, Louis Hyde, Swan Lake, Idaho, 334
Merrill, Lura Mae, Sat Lake City, 78, 396
Merrill, Marriner David, Farmington
Merrill, Mary Joann, Ramah, N. Mex.
Merrill, Nathan Wayne, Lorenzo, Idaho, 417
Merrill, Paul Allen, Lynnwood, Calif., 270, 358
Merrill, Ralph Taft, Pocatello, Idaho, 396
Merrill, Ray Reese, Pleasant Grove, 312
Merrill, Ronnie Bently, Valparaiso, Fla.
Merritt, Lamont Rich, Afton, Wyo., 396
Merritt, Shirley Y., Afton, Wyo., 334
Messervy, Robert D., Kelso, Wash.
Messick, Larry Eldon, Provo, 396
Meservy, Virginia Rae, Provo, 78, 396
Messersmith, Robert H., Cedar Valley
Messervy, Harold Vernon, Kelso, Wash., 296
Messick, Velna Jean, Provo, 358
Metler, Eugene Henry, Klamath Falls, Ore., 259, 292, 293, 358
Meyer, Alice Ann, San Bernadino, Calif., 396
Meyer, Ferdinand J., Calgary, Alta, Can., 252, 396
Meyer, John George J., Pretoria, South Africa
Meyer, Mildred, Smithfield, 76, 196, 197, 334
Meyer, Peter C., Provo, 186
Meyers, Betty D., Vernal, 88, 312
Meyers, Patricia L., Vernal, 312
Michael, Patricia Jean, Muncie, Ind., 396
Micheletti, Eddy Allen, Fresno, Calif.
Mickelsen, Allen R., Draper
Mickelsen, Anne A., Draper
Mickelsen, Lorene, Sandy
Mickelsen, William C., St. George, 82, 90, 254, 312
Mickelson, Carol P., Duchesne, 35, 90, 217, 282, 283
Mickelson, Hattie Lu, Henderson, Nev., 417
Middaugh, Carma Barker, Sparks, Nev.
Middleton, Douglas A., Ogden
Middlbrooks, Albert L., Quitman, Georgia, 396
Midgley, Wendy Trenker, Lake Ville, Ill., 92, 212, 213, 358
Mieke, Eloise, Medford, Ore., 186, 259, 335
Miera, Ruby Helen, Taos, N. Mex.
Miera, Samuel Victor., Taos, N. Mex., 312
Mietus, Charles Richard, Roy, 312
Migliaccio, Ralph R., Spanish Fork, 358
Mikesell, Eldon Lamar, Rawlins, Wyo., 396
Mikkelsen, Jerry Conrad, Richland, Wash., 396
Mikkelson, Ray O., Nephi, 358
Milam, Gary Dean, Glendale, Calif., 289, 335
Miles, Gary H., Monpelier, Idaho, 128
Miles, Joe M., Orem
Miles, Louanne, Kamas, 287, 396
Miles, Rey Maxwell, Orem
Miles, Walter Mar, St. George, 312
Millar, Norma Jeanne, Shelley, Idaho, 92, 396
Millar, Z. Reed, Jr., Boise, Idaho, 82, 201, 210, 358
Millard, Lorna, Salt Lake City, 396
Millard, Robert H., Burley, Idaho
Miller, Alene, Provo, 396
Miller, Angeline, Phoenix, Ariz., 312
Miller, Ann, Burbank, Calif.
Miller, Annette, Thayne, Wyo., 88
Miller, Charles Lloyd, Spanish Fork
Miller, Colin, Taber, Alta., Can., 359
Miller, Corena, Portland, Ore., 263, 265, 396
Miller, Dalea, Idaho Falls, Idaho
Miller, David Owen, St. David, Ariz.
Miller, Eddy Lenard, Monrovia, Calif., 359
Miller, Eve, Sandy
Miller, Grant Alden, Provo, 92, 396
Miller, Joyce Nadyne, Joseph City, Ariz., 312
Miller, Larry Marvin, Provo
Miller, Leo D., Taber, Alta., Can., 359
Miller, Leon C., Tremonton, 312
Miller, Leon Carl, Salt Lake City, 396
Miller, Marian, Price, 396
Miller, Marilyn Ruth, Las Vegas, Nev., 258, 396
Miller, Morgan Lewis, Manti
Miller, Reed Karl, Provo, 417
Miller, Rete Elder, Provo
Miller, Richard Dale, Evansville, Ind.
Miller, Richard R., Panguitch, 396
Miller, Richard Stephen, Great Falls, Mont., 396
Miller, Robert Dudley, San Diego, Calif., 396
Miller, Woodine, Idaho Falls, Idaho
Millet, Elizabeth, Mesa, Ariz., 396
Millet, Margaret, Mesa, Ariz., 238, 322
Millet, Orson Leon, Provo, 222
Millet, Paul Archie, Provo
Millett, Donna Elaine, Bernardino, Calif., 396
Milliner, James Reed, Peoa
Mills, Charles T., Provo
Mills, Helen Joyce, Bountiful, 228, 359
Mills, James Arnold, Fairfield, Mont., 255, 335
Mills, Madelyn, Provo
Mills, Ronald M., Legrande, Ore.
Mills, Sherlene K., Bountiful, 78, 396
Mills, Sharon Janette, Ogden 88, 245, 396
Milne, Donald Charles, Sandy, 396
Milne, Marilyn Rachel, Sandy, 335
Milner, Don R., Provo, 76, 246, 312
Minch, Gloria Pauline, Portland, Ore., 396
Miner, David Lee, Springville
Miner, Janet, Grantsville, 45, 86, 220, 276, 359
Miner, Rada, Springville, 396
Miner, Rodger Larry, Springville
Miner, Rosemary, Sandy, 396
Mink, Oscar Garton, Boise, Idaho
Minor, Donald Leroy, Portland, Ore., 177, 371, 396
Minor, Milt Peterson, Nampa, Idaho
Minson, Joy, Garden Grove, Calif., 417
Misbach, Grant Lemmon, Lowell, Ore., 141, 237, 335
Miskin, Thain Lamont, Palisades, Idaho, 322
Misrasi, Melba, Tremonton, 396
Mitchell, Arthur C., Provo
Mitchell, Dallas Carl, Taft, Calif., 181, 184, 296, 359
Mitchell, Donald George, Provo, 320
Mitchell, Gary Alonzo, Vale, Ore., 396
Mitchell, Gay Aleen, Fillmore
Mitchell, Glenna A., Provo
Mitchell, Karl Clark, Parowan, 210, 359
Mitchell, Marilyn, Provo
Mitchell, Marlene, Burbank, Calif., 88, 396
Mitchell, Melvin Adams, Parowan, 335
Mitchell, Robert C., Fairfield, Iowa
Mitchell, Robert Wyatt, Phoenix, Ariz.
Mitchell, Sidney Frank, Phoenix, Ariz., 178, 396
Mitchell, Theodore, Provo
Mitchell, Theodore R., Phoenix Ariz.
Mitchell, William E., Provo
Miyazaki, Richard T., Lanai City, Lanai, Hawaii, 256, 312
Moeller, Joan, Idaho Falls, Idaho, 290
Moeller, William David, Salt Lake City, 396
Moen, Gilbert, Union, N. J., 239
Moffat, Lois Ardell, Salt Lake City, 287, 321

Moffitt, Karen E., Huntington, 88, 280, 396
Moikeha, Mona Amy H., Wailuku Maui, Hawaii, 256, 396
Moles, William A., Cherokee, N. C.
Molle, Frank Dalton, Hawthorne, Calif., 132
Molter, Richard Bruce, Lakewood, Calif.
Monahan, Mary Louise, Seattle, Wash., 312
Moncur, Robert Merrill, Lovell, Wyo.
Money, Richard L., Payson, 335
Monsen, Lewis Farrell, Orem
Monson, David Edward, Pleasant Grove
Monson, Hal Lamar, Shelley, Idaho, 239, 312
Monson, Irene, American Fork
Monson, Marilyn, Denver, Colo., 142, 186, 215, 285, 312, 341
Monson, Mary Alice, American Fork, 186
Montague, Blaine Lee, Payson
Montague, Glenn A.
Monte, John Anthony Jr., Hayward, Calif., 396
Montgovery, Barbara J., Pagosa Springs, Colo., 396
Montgomery, Clinton Y., Melrose Park, Ill., 396
Montgomery, Earl Rex, Heber, 312
Montgomery, James Allen, Green River, Wyo., 266, 396
Montgomery, Joel K., Provo, 312
Montgomery, Lou Ann, Hooper, 223, 396
Montgomery, Melvin J., Heber
Montgomery, Neal Brent, Heber
Montgomery, Paul Dean, Burley, Idaho, 80
Montgomery, Robert F., Ogden
Montgomery, Shield B.
Montierth, George M. Jr., Long Beach, Calif.
Montoya, Philip Delee, Helper
Moody, Alice Kay, Delta, 268, 359
Moody, David Snow, Delta, 296
Moody, Dorene Nell, Delta, 268, 359
Moody, Floy Annette, Provo, 394
Moody, Joan Lapreal, Oakland, Calif., 359
Moody, Milo Lyman, Spanish Fork, 90, 396
Moody, Philip M., Delta
Moomey, Mildred Mae, Cadillac, Mich., 396
Moon, David Thomas, Orem, 359
Moon, Ellen Dewitt, Provo
Moon, James Dean, Farmington, 396
Moon, Marilyn Springville, 228, 229, 359
Moore, Bruce J.
Moore, Clifton Eugene, Roosevelt, 396
Moore, Georgia Helene, Bountiful, 396
Moore, James Vernon, Bountiful, 396
Moore, Jean B., Provo
Moore, Keith Moxon, Panguitch
Moore, Linda Alice, Grand Junction, Colo., 396
Moore, Marilyn Elva, Bountiful, 238, 268, 335
Moore, Milton Harry, Fruita, Colo., 396
Moore, Paul Frank, Payson, 396
Moore, Ralph Lyons, Nampa, Idaho
Moore, Robert Arthur, Provo, 359
Moosmann, Velma, Tridell
Moravec, Garry, Hartford, Conn., 396
Morawski, Hans Joachim, Berlin, Germany, 246, 397
Morgan, Alvin W. Jr., Anchorage, Alaska
Morgan, Carole Ann, Phoenix, Ariz., 284, 335
Morgan, Catherine, Price, 312
Morgan, G. Lynn, Los Angeles, Calif.
Morgan, Gloria Alice, Circleville, 335
Morgan, James Dexter, Salt Lake City, 397
Morgan, James Ernest, Pleasant Grove
Morgan, Jerrold Ramon, Granite, 254, 417
Morgan, Marcia Ann, Sacramento, Calif., 88, 397
Morgan, Mary Provo, 397
Morgan, Myra Lee, Kuna, Idaho, 35, 359
Morgan, Orland Fred, Prosser, Wash.
Morgan, Ralph Arvil, Provo, 312
Morley, Burl D., Provo, 359
Morley, Mary Jane, Ely, Nev., 92, 93, 312
Morn, Frank Thomas, San Lorenzo, Calif.
Morr, Marilyn, Salt Lake City
Morrell, Edwin B., Provo, 313
Morrell, Ruth, Brigham, 78, 212, 213, 359
Morrey, Karen Mae, Joseph, 397
Morrey, Margaret J., Joseph, 397
Morrill, Joanne H., Provo
Morrill, Margaret A., Provo
Morrill, Marta, Tridell, 262, 397
Morrill, Reed S., Provo
Morris, Carol Jean, Thatcher, Ariz., 335
Morris, Claudia, Brigham, 359
Morris, Lyle Ray, Parowan
Morris, Wayne Thomas, Rocky Mount, N. C. 397
Morris, Wilford Robert, Dallas, Texas
Morrise, Jesard, Hollywood, Calif.
Morrison, Patricia Ann, El Monte, Calif., 251, 397
Morrissette, William R., Barstow, Calif.
Morrow, Gail Lucille, Alhambra, Calif., 145, 276
Morrow, Joan Lee, Albuquerque, N. Mex., 257, 257, 359
Morrow, Vaun Grant, Provo, 313
Morse, Eileen Alice, Portland, Ore., 231, 313
Morse, Kay Eleanor, Murray
Mortensen, Benjamin F., Provo
Mortensen, Dean J., Provo
Mortensen, Floyd Blair, Moses Lake, Wash., 265, 359
Mortensen, Harry L., Sky Forest, Calif., 88
Mortensen, J. Ross, El Paso, Texas
Mortensen, Larene, St. George, 254, 335
Mortensen, Maye Jane, Ventura, Calif., 313
Mortensen, Stuart L., Emery, 397
Mortensen, Walter Fred, Oroville, Calif.
Mortensen, William E., La Grande, Ore.
Mortenson, Max Leo, Provo
Mortenson, Peggy Joann, Seattle, Wash., 397
Mortimer, Jean Louise, Montclair, N. J., 243, 335
Morton, Kayla Marlene, Warner, Alta., Can., 84, 86, 241, 397
Moscon, Frank Allen, Tooele
Moscrop, Richard G., Inglewood, Calif., 417
Moser, Dennis Higginson, Bancroft, Idaho, 397
Moss, Beverly, Durango, Colo., 335
Moss, Dan Edgar, American Fork
Moss, Darlene Mae, Santa Rosa, Calif., 78, 231, 396
Moss, Joan, Layton, 264, 359
Moss, Reed L., Ririe, Idaho, 335
Mostert, Andre J. E., Provo, 194, 246, 335
Mote, Charline Bliss, Provo
Mote, Herbert Irvin, Provo
Motschman, Shirley B., San Bernadino, Calif., 241, 290, 335
Mott, Dean Garold, Lajara, Colo., 226, 359
Mott, Harvey Paul, Lajara, Colo., 226
Moulton, Albert Page, Provo
Moulton, Betty Jean, Portland, Ore., 397
Moulton, Duane, Salt Lake City, 359
Moulton, Margie Ann, Provo, 359
Moultrie, Beverly Ann, Salmon, Idaho, 208, 397
Mountford, Asa Lyman, Heber
Movaghar, Nasser, Teheran, Iran, 323
Mower, Donald L., American Fork, 132
Mower, John F. Jr., Provo
Mower, Morris L., Fairview, 313
Mower, Richard L., Provo
Moyeda, Eglantina P., Col. Dublah, Mexico
Moyer, Terry Jack, Provo, 94
Moyes, Leon Roger, San Deigo, Calif., 397
Moyle, Betty Louise, Pleasant Grove, 397
Moyle, Kathleen, American Fork
Moyle, Richard Wright, Salt Lake City, 40, 177, 181, 397
Muhlestein, Floyd Milo, Provo
Muhlestein, Harold G., Orem
Muhlestein, Helen, Provo
Muir, Gary Rees, Randolph, 235
Muirhead, Alice M. B., Provo
Muirhead, Roberta Jean, Provo, 84, 312
Mukherjee, Barid Baran, Bengal, India, 320
Mulkay, Lewis Marcellus, Pacific Grove, Calif.
Mumford, David Louis, Mt. Pleasant, 323
Munger, Merretta Zina, Seattle, Wash., 265, 397
Munhall, Grace, Las Vegas, Nev., 88, 397
Munk, Keith M., Gunnison, 313
Munson, Dick Addy, McGill, Nev.
Munson, Lydia Carole, McGill, Nev., 359
Murdock, Allan L., Driggs, Idaho, 88, 397
Murdock, Clair N., Provo, 323
Murdock, Joyce, Orem, 88, 397
Murdock, Robert John, Springville
Murdock, Sally Jo, Sacramento, Calif., 397
Murphy, David Russell, West Covina, Calif., 119, 397
Murphy, Floyd Melvin, Seattle, Wash., 90, 92
Murphy, James Patrick, San Leandro, Calif.
Murphy, Jerry Bert, Provo, 359
Murphy, Lenore D., Browning, Mont., 397
Murphy, Mary, Roosevelt, 262, 335
Murphy, Myrna Jean, Spanish Fork, 397
Murphy, Richard Eugene, San Leandro, Calif., 397
Murray, Donald Dave, Cortez, Colo., 94, 257, 397
Murray, Evelyn Alice, Boise, Idaho, 76, 182, 216, 335
Murray, Fancher M., Nephi, 84, 359
Murray, Judy Kirtlyn, North Hollywood, Calif., 88, 397
Murray, Robert Julian, Jacksonville, Fla., 335
Murray, Thayne E., Springville
Musig, Merial Dean, St. George, 254, 417
Musig, Morris Demille, Salt Lake City, 226, 334
Myer, Marie Lytle, St. George, 321
Myer, Peter Livingston, Caldwell, N. J. 313
Myers, Cozette, North Plymouth, Idaho, 264, 359
Myers, Emmett Theodore, Burbank, Calif., 397
Myers, Jacqueline Anne, Salt Lake City, 86, 359
Myers, Marilyn Mabel, Salt Lake City, 231, 417
Myers, Sylvia Jean, Las Vegas, Nev.
Myers, Twila May, Idaho Falls, Idaho, 397
Myres, Dennis Keith, San Diego, Calif.
Myrup, Marilyn, Provo, 90, 231, 359

N

Nadauld, Brent Strevell, Long Beach, Calif., 84
Naef, Carol D., Susanville, Calif., 397
Nahulu, Eli Kaui, Hawaii
Naillon, Larry James, Washougal, Wash.
Naisbitt, Robert Lavern, Las Vegas, Nev.
Nakada, Frank Shozo, Japan, 313
Nalder, M. Margaret, Layton, 181, 294, 295, 313
Nancy, Lynn Mac., Kaysville, 82
Nanto, Robert Masuki, Moses Lake, Wash., 265
Narkaus, Suzanne, Placerville, Calif.
Nash, Blaine Elynn, American Fork, 82, 96, 359
Nash, Glen Voy, Salt Lake City, 397
Nash, Jennifer B., Inglewood, Calif., 397
Nash, Verla June, Butte, Mont., 255
Nash, William Verlin, Ogden, 321
Nation, Frances, Arlene, Gunnison
Naumu, Judith P., Hawaii
Nay, Mateland D., Sigurd
Nay, Robert Elmer, Victorville, Calif., 45, 222, 239, 313
Nay, Shirley Ann, Las Vegas, Nev.
Naylor, Beverly Jean, South Gate, Calif.
Naylor, Clyde Richard, Provo
Naylor, Helen, Alexanderia, Va., 212, 359
Naylor, Joan Marie, Salt Lake City, 80
Naylor, Robert Lawrence, Grantsville, 397
Ndem, Ndem Etuh Udo, Nigeria, South Africa, 360
Neal, Laronna Alta, Malad, Idaho, 313
Nebeker, Don T., Venice
Nebeker, Louise, Murray, 335
Needham, Richard Eli, Whittier, Calif., 359
Neel, Norman Ray, Orem, 115, 335
Neeley, Barbara Carol, Spanish Fork, 84, 313
Neeley, David Mitchell, Spanish Fork, 244, 397
Neeley, Nevada May, Los Angeles, Calif., 257, 335
Neff, Leonard Dale, Salt Lake City, 313
Neff, Wayne Chamberlin, Salt Lake City, 313
Nehring, Don Theodore, Covina Calif., 397
Neidiffer, Nancy Grace, Holtville, Calif., 397
Neil, Andrew B., Kemerer, Wyo.
Neil, Kenneth Jack, Provo
Neilson, Denny L.
Neilson, Joann, Sacramento, Calif., 276, 335
Neilson, Kenneth Ervin, Magrath, Alta., Can.
Neilson, Morris E., Provo, 200
Nelson, Allan Harold, Salt Lake City
Nelson, Allan Rhodes, Provo, 397
Nelson, Ann Marie, Richmond, 287, 359
Nelson, Barbrajean, Phoenix, Ariz., 248, 397
Nelson, Bruce A., Provo, 235
Nelson, Charles Roland, Salt Lake City, 205, 335
Nelson, Charlotte, Mt. Pleasant, 78, 243, 261, 282, 283, 335
Nelson, Clark W., Springville
Nelson, Conrad Rulon, Ferron, 335
Nelson, David Claybourne, Cardston, Alta., Can.
Nelson, Diane Bernice, Roosevelt, 262, 397
Nelson, Doris Kay, Chicago, Ill., 335
Nelson, Edith, La Plata, N. Mex., 313
Nelson, Elbert Dwain, Rexburg, Idaho
Nelson, Eldon James, Glenwood, Alta., Can., 359
Nelson, Enid W., Berkeley, Calif., 313
Nelson, Gail, Rexburg., Idaho, 43, 47, 66, 76, 216, 335
Nelson, Gary Melvin, Provo, 397
Nelson, Glen B., Provo
Nelson, Harold John, Salt Lake City
Nelson, Jack Adolph, Bellflower, Calif., 73, 321
Nelson, Jan Howard, Pleasant Grove, 335
Nelson, Janice Loa, Pocatello, Idaho, 359
Nelson, Janice Louise, Ogden, 397
Nelson, Janice Tanner, Spanish Fork, 80
Nelson, Jesse T., Blackfoot, Idaho, 397
Nelson, Joe Bernard, Mesa, Ariz.
Nelson, John Dewey, Salt Lake City, 234
Nelson, John Earl, Citrus Heights, Calif.
Nelson, John Wayne, Spanish Fork, 313
Nelson, Kay, Moses Lake, Wash., 397
Nelson, Kent P., Roosevelt
Nelson, Larae B., American Fork
Nelson, Lester Vail, Bellflower, Calif.
Nelson, Lloyd Keith, Thatcher, Ariz., 90, 321
Nelson, Lois Gloria, Newberg, Ore., 397
Nelson, Louise Kimball, Springville, 359
Nelson, Marlene Janace, Long Beach, Calif., 417
Nelson, Marvin Keith, Phoenix, Ariz., 238, 417
Nelson, Mary Kay, Snowville, 279, 359
Nelson, Merrill W., Orem
Nelson, Milton Dale, Ogden
Nelson, Neil Foss, Preston, Idaho, 296, 359
Nelson, Noreen, Phoenix, Ariz., 313
Nelson, Olive J. Astin, Springville
Nelson, Omer Dean, Tucson, Ariz., 37, 224, 359
Nelson, Orson Hyrum, Terrance, Calif.
Nelson, Patricia Lee, Tulsa, Okla., 245, 276, 359
Nelson, Paul Milton, Ontario, Ore., 313
Nelson, Richard, C., Provo
Nelson, Richard Folsom, Roy, 320
Nelson, Richard H., Spanish Fork, 232, 359
Nelson, Robert Loran, Welling, Alta., Can.
Nelson, Robert Naylor, Piedmont, Calif.
Nelson, Scott Howard, Carmen, Idaho
Nelson, Wilma Jean, Coleville, 88, 397
Nesbit, Emma Jean, Portland, Ore., 90, 397
Neser, Doris Maxine, Los Angeles, Calif., 243, 313
Neser, Gerald Otto, Los Angeles, Calif., 397
Neser, Paul Irving, Los Angeles, Calif., 397
Nettle, Hubert Raymond, New Albany, Ind., 359
Nettles, Gloria J., Dundee, Fla., 143
Netto, Nicholas Edward, Provo
Neubert, Donna L., Graeagle, Calif., 312
Neubert, Joe Ann, Graeagle, Calif., 86, 241, 397
Neufeld, Robert Leroy, Jacksonville, Fla., 335
Neville, Nancy Jane, Kaysville
Neville, Wendell, McGill, Nev., 313
Newbold, Karen, Morgan, 92, 397
Newby, Rhea Euniece, Orem
Newell, Allen Clyde, Moab, 359
Newell, Dix A., Central, 232, 359
Neway, Derlin Floyd, Provo
Newitt, Norma, Spanish Fork
Newman, David W., Brigham, 359
Newman, William A., Springville, 336
Newren, Leslie Stewart, Standardville, 96, 360
Newton, Jayne Ann, Salt Lake City, 398
Newton, Wallace Smith, Edmonton, Alta., Can., 417
Ng, Pauline Poolam, Hawaii, 336
Nicholes, Gary Eugene, Salt Lake City, 294, 417
Nicholes, Rollie James, Provo
Nicholes, Verlin Roy, Orem, 25, 398
Nichols, Annette, Ogden, 223, 336
Nichols, Dan Leroy, Farmington, N. Mex., 417
Nichols, Elizabeth L., Spartanburg, S. C., 398
Nichols, Gerald Clyde, Gardena, Calif., 247
Nichols, Lynn La Marr, Pocatello, Idaho
Nichols, Murray Leo, Provo, 321
Nichols, Rochelle, Brigham City, 359
Nicholson, Bradley W., Brown Summit, N. C., 398
Nicholson, Donna Belle, Provo, 398
Nickelsen, Uwe Jens, Ecuador, 234, 398
Nicoll, Lyman M., Mesa, Ariz., 336
Nield, Darrell W., Provo
Nield, Deloyd M., Long Beach, Calif.
Nielsen, Alfred Carl, Orem
Nielsen, Allen Bryce, Provo
Nielsen, Carol Jean, San Francisco, Calif., 398
Nielsen, Carol Sally, Murray, 398
Nielsen, Darrel Lavar, Spanish Fork
Nielsen, Dick Hyatt, Centerville, 398
Nielsen, Don Lee, Salina, 239, 323
Nielsen, Donald Vernon, Lehi, 359
Nielsen, Earl Paul, Holladay, 417
Nielsen, Harvey Holt, Spanish Fork, 398
Nielsen, Hyrum Loudell, Malad, Idaho, 241, 417
Nielsen, James William, Glenwood Springs, Colo., 90, 92, 232, 360
Nielsen, Josephine, Ogden, 245, 264, 398
Nielsen, June, Moroni
Nielsen, Lanny D., Blackfoot, Idaho, 130, 139
Nielsen, Lorna Ruth, Ogden, 264
Nielsen, Louise Glennae, Salt Lake City, 398
Nielsen, Mark B., Roosevelt
Nielsen, Marsha Lynne, Richfield, 88, 398
Nielsen, Michael Jon, Rawleigh, N.C., 398
Nielsen, Niel J., Caldwell, Idaho, 360
Nielsen, Norman Leroy, Orem, 76, 272
Nielsen, Richard, Reed, Butte, Mont., 264
Nielsen, Stewart Harry, Ferron, 94, 398
Nielsen, Velma Marchene, Van Nuys, Calif.
Nielsen, William J., Idaho Falls, Idaho, 398
Nielson, Adonis H. Jr., Burley, Idaho, 335
Nielson, Allen Wells, Moroni, 237, 261, 336
Nielson, Betty Jo, Worland, Wyo., 360
Nielson, Charles F., Monroe, 398
Nielson, Demar Jay, Worland, Wyo.
Nielson, Diane, Provo, 294, 336
Nielson, Emogene, Lynndyl, 88
Nielson, Frederick P., Bluewater, N. Mex., 360
Nielson, Jeanine, Glendora, Calif., 257, 313
Nielson, John D., Blanding
Nielson, Joseph Lynn, Hinckley, 398
Nielson, Joseph Richard, Layton, 336
Nielson, Jay Richard, Layton, 336
Nielson, Kay, Springville, 398
Nielson, Mary Lou, Manti
Nielson, Merrill Gene, Lynndyl, 45, 222
Nielson, Phyllis Marr, Salt Lake City, 80
Nielson, Ray P., Roosevelt, 224
Nielson, Ronald F., Hinckley, 417
Nielson, Ruth R., Bluewater, N. Mex., 258, 417
Nielson, Susan Linda, Lynndyl, 88, 398
Nilsen, Carol, Alhambra, Calif., 336
Nilsen, Don Lee Fred, Spanish Fork

Nilsson, Bruce Ray, American Fork, 196, 224, 313
Nilsson, Maureen, Idaho Falls, Idaho, 360
Nilsson, Ray Morris, Pocatello, Idaho, 244, 337
Nimalovitch, Alive, Sask., Can., 398
Nish, Dale Leroy, Kimball, Alta., Can.
Nisonger, Dan Paul, Provo
Nixdorf, James, Jansen, Sask., Alta., Can., 336
Nixon, Dorothy Dean, Roosevelt, 223, 231, 313
Nixon, Elray, Milwaukee, Wis.
Nixon, Ezra John Jr., Roosevelt, 337
Nixon, John Davis, Blackfoot, Idaho, 313
Nixon, Richard S., Walnut Creek, Calif.
Nixon, Maline, Los Angeles, Calif.
Noble, Carol Joy, Provo, 88, 398
Noble, Charlene Joe, Whiterocks, 262, 398
Noble, Enola Jeanne, Logan, 78, 246, 313
Noble, Leola Jeanne, Orem, 360
Noble, Phyllis Joan, Whiterocks, 262, 398
Noble, Vernice, Walla Walla, Wash., 265, 287, 360
Noble, Zina, Walla Walla, Wash., 265, 398
Nock, George R., III, Mill Valley, Calif., 417
Noel, Gordon Andrew, Magrath, Alta., Can., 360
Nohr, Aksel Hilbert, Provo
Noker, Alvin John, Ogden, 49, 244, 313
Nolen, Phillip Wayne, San Diego, Calif., 119, 398
Norberg, Jaron B., Salt Lake City, 398
Nordbald, John Jacob, Los Angeles, Calif., 398
Nordgren, Shirley Joy, Salt Lake City, 86, 398
Nordhoff, Madeline Y., Salt Lake City, 226, 398
Norman, Mary Jean, Whittier, Calif., 78, 398
Norris, Ronald Lee, Green River, Wyo., 266, 398
Norseth, Colleen, Los Angeles, Calif., 220, 221, 290, 314
Norton, Al M., Provo
Norton, David Carl, Springville
Norton, Gayle, Burley, Idaho, 82, 289, 314
Norton, Harold A., Provo, 314
Norton, Jaimee Larue, Orem, 25, 398
Norton, Marlin Lavon, Pima, Ariz.
Norton, Shurlene Gwynn, Provo, 398
Nosler, John F. Jr., Sacramento, Calif., 178
Nowell, James Irwin, Mendham, N. J., 248, 398
Nuffer, Sharon, Preston, Idaho, 360
Nuffer, Stanton Smart, Preston, Idaho, 218, 250, 398
Nuttall, Carol Vera, Provo
Nuttall, Claire P., Provo, 314
Nutter, Diana Geneva, Corona, Calif. ,220, 398
Nuzman, Delbert John, Spanish Fork, 336
Nybo, Dean Strong, Spanish
Nybo, Ronald Carl, Salem, 360
Nyland, Verdell L., Provo, 314

O

Oak, Cecil Raymond, Springville
Oakley, Allese Duffin, Provo
Oaks, Harold Rasmus, Ogden, 102, 246, 360
Oaks, Merrill Clayton, Provo, 273, 360
Oates, Ernest Donald, Pasadena, Calif., 417
Oberhansly, Clem, Neola
Oberhansley, Reid B., Spanish Fork
Obray, Carma Ra., Provo, 398
Obray, Jeneil., Payette, Idaho, 398
Obregon, Socorro, Carlin, Nev., 256
Obrien, Donald A., Salt Lake City, 336
Obrien, Roger Stanley, Ouray, Colo., 242, 336
Ockerman, Kleta Myra, Longview, Wash., 186, 294, 314
Ockerman, Marilyn, Longview, Wash., 78, 398
OConnell, Patricia Ann, China Lake, Calif., 398
Odermott, Louis W., Meridan, Idaho
Odum, Gwendolyn, Ludonici, Ga., 398
Ogden, Bruce Fraser, Richfield, 398
Ogden, Leila, Richfield, 257
Ogilvie, Glenna L., Newport, R. I., 398
Ogles, Charles Bluford, Salt Lake City, 201
Oglethorpe, Loretta I., Chewelah, Wash., 208, 398
Ohsiek, David Lee, St. Louis, Mo., 417
Okelberry, Eva Pearl, Goshen, 398
Okimoto, Howard T., Honolulu, Hawaii, 256
Oldroyd, Esther, Provo, 336
Oldroyd, Herman J., Provo
Oldroyd, Thomas T., Provo
Oleary, Bert W., Milford, 398
Oleary, Yvonne Sharon, Wenatchee, Wash., 224, 257, 360
Oler, Larry Ramon, Provo
Oliphant, Robert Toone, Orem, 84, 238, 360
Oliphant, Virginia, Orem, 336
Olive, Muriel Ernestine, Lancaster, 398
Oliver, Carl Lloyd, Delta
Olivera, Guillermo M., Torreon Coah, Mexico.
Oliverson, Sharon, Salt Lake City, 86
Olmstead, Patricia, Salt Lake City, 243, 268, 336
Olmstead, Shirley E., Salt Lake City, 343, 398
Olney, Annie May, Los Angeles, Calif.
Olney, Dorothy Grace, Los Angeles, Calif., 313
Olofson, Loyce Shirin, Pasadena, Calif., 193, 398
Olpin, Audrey, Heber, 337
Olpin, Edwin D., Pleasant Grove
Olpin, Lawrence Don, Ogden, 398
Olpin, Richard Guy, Heber
Olpin, Shirley Jewel, Provo, 220, 294
Olpin, Violet, Heber, 263, 398
Olsen, Carl Junior, Pendleton, Ore., 360
Olsen, Dan L., Axtell, 337
Olsen, Darold Robert, Provo
Olsen, Dennis M., Blackfoot, Idaho, 204, 210, 301, 325, 336
Olsen, Don Richard, Moses Lake, Wash., 265
Olsen, Elaine, Los Angeles, Calif., 336
Olsen, Kenneth Mark, Salt Lake City
Olsen, LaDeane, Provo, 276, 417
Olsen, Lanore, Emery, 88, 360
Olsen, Larry, A., Weston, Idaho, 292, 336
Olsen, Lois Marlene, Provo, 276
Olsen, M. Marva, Los Angeles, Calif., 360
Olsen, Nial June, Provo
Olsen, Norma, Los Angeles, Calif., 336
Olsen, Phyllis Smart, Provo
Olsen, Preston H., Shelley, Idaho, 417
Olsen, Ray Edward, Provo, 239
Olsen, Richard Alan, Santaquin, 218, 398
Olsen, Ross Tempelman, Salt Lake City, 82, 398
Olsen, Snell, Spanish Fork
Olsen, Theran Irvin, Leavitt, Alta., Can., 360
Olsen, Vila, Cardston, Alta., Can., 205
Olsen, Wanda Marie, Battle Creek, Mich., 290, 360
Olsen, Willis J., Ephraim, 82, 336
Olson, Carolyn Norma, Murray, 398
Olson, Dale R., Idaho Falls, Idaho, 205, 360
Olson, Darrel W., Provo, 398
Olson, David Arland, Santa Rosa, Calif., 267, 398
Olson, Dolores, Salt Lake City
Olson, Duane A., Sandy, 360
Olson, Gerald E., Springville, 398
Olson, Grant Earnest, Pocatello, Idaho
Olson, Lavera Jean, Wenatchee, Wash., 323
Olson, Lawrence K., Nyssa, Ore., 399
Olson, Lloyd Godfrey, Sleeman, Ont., Can., 260, 262, 399
Olson, Mary Harris, Provo
Olson, Phyllis Karlene, Wenatchee, Wash., 360
Olson, Robert Dan, Sheridan, Wyo., 119, 398
Olson, Robert Noel, Glendale, Calif., 314
Olson, Yvonne E., Portland, Ore., 399
Oman, Phyllis Fern, Mesilla Park, N. Mex., 399
Oneal, Raymond Cyril, Dallas, Texas
Onishi, Robert Y., Burley, Idaho, 270
Ontiveros, Limhi, Chihuahua, Mexico, 399
Ontiveros, Seth Tulio, Col. Dublan, Chihuahua, Mexico, 399
Openshaw, Gordon Lamar, Salt Lake City
Opheikens, Lynne, Provo
Orchard, Ellis D., Provo
Orchard, William Peck, Twin Falls, Idaho, 399
Orcutt, Herbert D. Jr., Phoenix, Ariz.
Ord, Claudia Lee, Covina, Calif., 290, 360
Orgill, Stewart Ray, Kemmerer, Wyo., 314
Orme, Kathryn, Idaho Falls, Idaho, 212, 228, 276, 360
Orme, Nancy Dee, Nephi, 399
Orme, Stanford Merlin, Spokane, Wash., 399
Orr, Mabel Isabel, Ronan, Mont., 360
Orrock, Cherryle Steed, Logan, 80
Orrock, Scott G., Provo
Orrock, William B., Richfield
Orton, Eugene M., Parowan
Orton, Ferrin L., Pendleton, Ore.
Orton, Frederick Leroy, Sidney, Iowa. 417
Orton, Gaylord Taylor, Provo, 314
Orton, Kenneth Ray, Ogden, 360
Orton, Kenneth Warren, Portland, Ore.
Orton, Mauritta Lynn, Panguitch, 399
Orton, Phyllis, Provo, 360
Orton, Renae, Pleasant Grove, 417
Orton, Robert Frank, Panguitch, 296
Orton, Ronno D., Warden, Wash., 399
Orton, Terrence Dee, Portland, Ore.
Osborne, Joyce, Salt Lake City
Osburn, John Albert, Salt Lake City, 360
Oshima, Stanley Yutaka, Lanai City, Hawaii, 256
Osmond, Ralph W., Berkeley, Calif., 314
Ostergaard, Marie Ann, Duarte, Calif., 99, 399
Ostergar, Mary Lou, Ione, Calif., 399
Ostler, David Sorensen, Provo, 314
Ostler, Earcel Melvin, Provo, 399
Ostler, Floyd L., Springville, 399
Ostler, James B., Sandy, 320
Ostler, John Taylor, Nephi, 360
Ostler, Robert Howard, Casa Grande, Ariz.
Oswald, Shirlene, Idaho Falls, Idaho, 197, 238, 360
Ott, James Bevan, Provo, 253
Otten, Ella Rae L., Salem
Otten, Leaun Glen, Salem
Otterson, Arnold W., Lehi, 88
Otterstrom, Francis C., Castle Dale, 399
Ottesen, Lourus James, Springville
Ottley, Carol Irene, San Mateo, Calif., 399
Ottley, Jerold Don, Salt Lake City, 76, 96, 399
Ottosen, Janece, Kamas, 223, 360
Ottosen, Nadene, Roosevelt, 216, 230, 262, 336, 341
Ottosen, Ruth, Salt Lake City, 36, 399
Ottosen, Shirley R., Mesa, Ariz., 399
Ovard, Mary Lou Idaho Falls, Idaho, 90, 92, 336
Overson, Leland C., Lynndyl, 399
Overson, Rodger Don, Wymount, 263, 399
Overstreet, Dalton C., Chandler, Ariz., 114, 115, 314
Oveson, Howard Morgan, Castle Dale, 360
Oveson, Stephen Berg, Pendleton, Ore., 31, 218, 296, 360
Oviatt, Betty Ruth, Salt Lake City, 399
Oviatt, Kathryn June, Provo
Oviatt, Lester C., Provo
Owen, James Richard., Ogden, 337
Owen, Lloyd V., Idaho Falls, Idaho, 337
Owen, Louis C., Provo
Owen, Marita N., Salt Lake City, 321
Owens, Hazel Dean, San Diego, Calif., 399
Owens, Joseph, Pasadena, Calif., 336
Owens, Robert Terrance, Glenns Ferry, Idaho, 399
Owle, Johnson Lee, Cherukee, N. C.
Oxborrow, Anthony C., Las Vegas, Nev.
Oxborrow, Jeanette, Henderson, Nev., 88, 220, 258, 399
Oxendine, Peggy Dean, Cottondale, Fla., 360
Oyler, Colleen, Brigham City, 88, 264, 399
Oyler, Phillip D., Brigham City, 115, 118, 136, 137, 323

P

Pace, Alfred Lawrence, Provo, 399
Pace, Bette Collene, Provo
Pace, Diane Carman, Burley, Idaho, 86
Pace, Gail, Nephi
Pace, Gloria Diane, Globe, Ariz.
Pace, George Wendell, Burley, Idaho
Pace, Gordon Lee, Provo, 399
Pace, James Byrum, Salt Lake City, 254
Pace, Kay Sylvia, Layton, 360
Pace, Mary Alleen, Phoenix, Ariz., 212, 276
Pace, Renata, Cecil, Ark., 257
Pace, Robert Lemuel, Cecil, Ark.
Pace, Vione Richins, Coalville, 399
Pace, William Cardon, Morenci, Ariz., 360
Pack, Jane Lucille, Blackfoot, Idaho, 280, 360
Pack, Richard Elmo, Salt Lake City, 399
Packard, Mary Esther, Houston, Texas, 360
Packard, Riley Arthur, Omaha, Neb., 360
Packer, Edson Friedrich, Heber, 360
Packer ,Eileen, Redwood City, Calif., 223, 418
Packer, Marilyn, Preston, Idaho
Packer, Wesley Lee, Worland, Wyo., 266
Packham, Edward Richard, Provo, 205, 320
Packham, Wllis Arthur, Fairfield, Idaho, 418
Padbury, Charles Thomas, Helena, Mont., 78, 399
Paddock, Alice Rose, Butte, Mont., 255. 418
Padilla, Margaret M., Taos, N. Mex.
Padrick, Gloria Steele, Wilmington, N. C., 360
Page, Gary Lee, Emmett, Idaho, 399
Page, Ira Keith, Kamas, 399
Page, Kay Byron, San Diego, Calif., 360
Page, Reed Mendenhall, Payson
Page, Richard Joseph, Orem
Page, William H., Provo
Paget, John Robert, Portland, Ore., 418
Paine, J. Peter, Union Dale, N. Y., 399
Painter, Beverly Ann, Bloomington, Idaho, 94, 249, 399
Palfreyman, Mary Springville, 336
Palmer, Anna Belle, Mesa, Ariz., 189, 360
Palmer, Barbara Glade, Provo
Palmer, Blaine Charles, Vernal 82, 210, 211, 262, 360
Palmer, E. Revier, Las Vegas, Nev., 314
Palmer, G. Richard, Provo
Palmer, Gayle Mary, Klamath Agency, Ore., 341, 276, 336
Palmer, Glen Omer, Farmington, N. Mex. 258, 399
Palmer, Glenalee, Blanding, 223, 360
Palmer, John E., La Porte, Ind.
Palmer, Lawrence M., Orem, 399
Palmer, Nancy, Monticello, 208
Palmer, Nedra, Blanding, 399
Palmer, Pauline, Preston, Idaho, 250, 336
Palmer, Quinton Thomas, Preston, Idaho
Palmer, Richard Frank, Tooele
Palmer, Shirlene, Aurora, 42, 188, 393
Palmer, Shirley, Blanding, 360
Palmer, Shirley L., Maline, Ill., 290, 360
Palmer, Val Weseley, Compton, Calif., 292, 336
Palmer, Wendell, Cannonville, 336
Palmer, William Hal, Preston, Idaho, 218, 251, 399
Palmer, William James, Riverton, 399
Panuncio, Lucia Maria, Argentina, 399
Papenfuss, Elaine, St. Ignatius, Mont.
Papenfuss, Joseph Kay, St. Ignatius, Mont., 255, 418
Papic, Ferrell Deloy, Riverside, Ill., 399
Paramore, Gloria Ruth, Provo
Paramore, Mary Jo, Provo, 284, 285, 360
Pardew, Everett Earl, Parma, Idaho, 399
Paris, Charles William, Worland, Wyo., 266, 399
Park, Cheri June, Salt Lake City, 80, 280
Park, Iva John, Murray, 418
Park, Margaret Louise, Meeker, Colo., 314
Park, Neil Alonzo, Nephi, 399
Park, Robert Lynn, Provo, 234, 314
Parke, Diane Cecile, Reno, Nev., 212, 290, 360
Parke, Val Kent, Carey, Idaho, 193, 314
Parker, Alice Merlyn, Salt Lake
Parker, Carman, Clay Springs, Ariz.
Parker, Carole May, Boulder City, Nev., 360
Parker, Carolyn Marie J., Tremonton, 236
Parker, Coe Jackson, Joseph
Parker, Dennis Atwood, Sandy, 360
Parker, Don, Ogden, 25, 222, 214, 314
Parker, Edmund K., Honolulu, Hawaii, 242, 256, 314
Parker, Fred Maughan, Wellsville, 360
Parker, George Rex, Joseph, 399
Parker, Jack Lindsay, Springville, 320
Parker, John Carlyle, Roy, 76, 264, 337
Parker, Karen Frances, Wellsville, 314
Parker, Philip Donald, Salt Lake City, 399
Parkin, George Richard, Nephi, 360
Parkin, Warren Dean, Salt Lake City, 337
Parkinson, Carol Bird, Salt Lake City, 204, 220, 336
Parkinson, Jerrolyn, Idaho Falls, Idaho, 399
Parkinson, Van Raymond, Rexburg, Idaho, 399
Parksinson, Ray Deen, Fairfield, Calif., 418
Parmeter, Glenn Phillip, Danville, Calif., 251, 399
Parmley, Alice, Hiawatha, 290
Parsons, A. Glenn, Provo
Parsons, Patricia H., Provo
Parsons, Sonya E., Pendleton, Ore.
Partridge, Alan Arthur, Panguitch, 360
Partridge, Carol May, Cody, Wyo., 76, 314
Partridge, Loyce Mae, North Hollywood, Calif.
Partridge, Lyman Clark, Montclair, N. J.
Partridge, Miriam Faye, Hollywood, Cailf., 360
Paschal, Julia Rae, Annabella, 399
Paskett, Ray Edgar, Salt Lake City, 224, 336
Pate, Alma Jacob, Provo, 80
Pate, George Wm., Springville, 239
Patjas, Seija, Tampere, Finland, 360
Patten, David, Provo
Patten, LaWana, Orem, 228
Patten, Thomas J., Orem, 418
Patterson, Elsie Mae, Los Angeles, Calif., 314
Patterson, Flora Mae, Provo, 314
Patterson, Frank A., Jr., Provo
Patterson, Janet P., Salt Lake City, 400
Patterson, Jeanne Ellen, Phoenix, Ariz., 284
Patterson, Patricia Ann, Pima, Ariz., 257, 336
Patton, James Robert, Charleston, W. Va., 88, 400
Patton, Joseph Behling, Provo
Patton, Sharon Jane, Provo, 400, 412
Patton, William David, Provo, 361
Paul, David Wilcox, Ogden
Paul, Ronald W., Ogden, 289, 336
Paul, Sharon Yvonne, Short Hills, N. J., 216, 290, 217
Paulos, Joan Camille, Compton, Calif., 280, 336
Paulos, Theodore Walter, Compton, Calif.
Paulson, Fred Martell, Orem
Paxman, David Alger, Wash., 254
Paxman, Voughn J., Nephi
Paxton, Edith Theone, Fillmore, 221, 280, 361
Paxton, Thornton S., Santa Rosa, Calif., 267, 400
Payne, B. Louise, Seattle, Wash., 265, 400
Payne, Barbara June, Phoenix, Ariz., 208
Payne, Darrel LeMar, El Monte, Calif., 247, 336
Payne, Dennis I., Provo
Payne, Gary Barton, Santa 3arbara, Calif.
Payne, George Gilbert, Bancroft, Idaho, 361
Payne H. Vern, Lordsburg, N. Mex., 30, 179, 184, 361
Payne, Ivan Reed, Murray, 200, 315
Payne, Kenneth Lee, Carey, Idaho, 336
Payne, Lawrence Nephi, Provo, 400
Payne, Lucinda, Yuba City, Calif., 84
Payne, Michael L., Salt Lake City, 400
Payne, Shirley Mae, Great Falls, Mont., 223, 314
Payne, Shirley Mae, Hillspring, Alta., Can., 230, 400
Peacock, Carol Mae, Mesa, Ariz., 400
Peacock, John Bruce, Manti, 361
Peacock, Wanda Lee, Price, 179, 228, 263, 290, 361
Pearce, Raynor Dale, Beaver, 114, 117, 132, 361
Pearson, Dean Nelson, Clearfield, 418
Pearson, Frain Garfield, Richfield
Pearson, Herbert Edwin, Los Angeles, Calif.
Pearson, Janis Reah, Anchorage, Alaska, 418
Pearson, John Ralston, El Monte, Calif.

Pearson, Maughn M., Richfield
Pearson, Rikard Dwain, Richfield
Pearson, Samuel Edwin, Cloverdale, Calif.
Peart, Virginia Ellen, Los Angeles, Calif., 361
Pease, Roxie Lee, Los Angeles, Calif., 400
Peay, Robert Ellis, Provo
Peck, Beverly Gayle, Salt Lake City
Peck, Dan Issac, Lehi
Peck, Doris Eileen, Provo
Peck, Leslie Glenn, Olympia, Wash., 336
Peck, Lynn Wilson, American Fork
Peck, Stanley N., Payson, 78, 400
Peck, Ted Clarence, Boise, Idaho
Pedersen, Allen D., Pleasant Grove, 255, 321
Pedersen, Darhl Max, Orem, 336
Pedersen, Donna Fae, American Fork, 400
Pedersen, Herbert N., Orem
Pedersen, Herschel Noel, Salt Lake City, 120, 123, 125, 127, 128, 314
Pedersen, Kent Alden, Salt Lake City, 361
Pedersen, Melvin Lamar, Brentwood, Calif., 201, 361
Pedersen, Myrna A., Salt Lake City, 400
Pedersen, Robert George, Stockton, Calif.
Pedersen, Sandra, Orem, 400
Pederson, Keith Alvin, Salt Lake City, 128
Pederson, Paul Martin, Downey, Calif.
Peel, Donald Arthur, Northridge, Calif.
Peel, LaRae Werner, Burbank, Calif., 26
Peel, Leroy F., Burbank, Calif., 26
Peel, Paul Randolph, Mount Pleasant, 400
Peers, Janet Beryl, Santa Barbara, Calif., 400
Peery, David, Palo Alto, Calif., 336
Pehrson, Joseph J., Provo
Pehrson, Nancy Michele, Arcadia, Calif., 400
Pehrson, Ruth Marlene, Salt Lake City, 243, 276, 314
Pelt, Sandra Merlyn, Tallahassee, Fla., 400
Pemberton, Judy Cerene, San Diego, Calif., 400
Penfold, Darlene Capson, Provo
Penfold, Garn Farley, Hagerman, Idaho
Penfold, Neale B., Provo
Penn, Vernon Therald, Avenal, Calif., 314
Pennell, Paul Edward, Arl, Va., 257, 336
Pennock, Robert Elden, Twin Falls, Idaho
Penrod, Donald Lee, San Diego, Calif.
Penrod, Karelyn, Provo, 228, 229, 361
Penrod, William James, Lehi
Penrose, Russell Kay, Satl Lake City, 361
Pentelute, Sherry A., Salt Lake City, 280, 400
Percival, Charles Mark, Provo
Percy, Betty Jorgenson, Calif.
Pereira, Ana Marba, Sao Paulo, Brazil, 400
Pergolizzi, Louis G., Philadelphia, Penn., 84, 314
Perkins, Daniel Kenneth, Cedar City, 400
Perkins, Franklin Jay, Provo
Perkins, George W., Blanding, 418
Perkins, James Adams, Blanding, 94, 254
Perkins, John N., Twin Falls, Idaho, 361
Perkins, Lena Bundy, Hanna, Wyo.
Perkins, Marjorie Bell, Susanville, Calif., 418
Perkins, Norma Donna, Salt Lake City, 208, 280, 400
Perkins, Robert Donald, Clay Springs, Ariz., 400
Perkins, Vaughn Junior, Kaysville
Perrins, Robert Neil, Martinez, Calif., 400
Perry, Devern Jay, Brigham City, 194, 361
Perry, J. Russell, Provo, 272
Perry, Jay Eric, Provo
Perry, Kaye Marlene, Berkeley, Calif., 400
Perry, Lynn Gilbert, Spanish Fork, 296, 400
Perry, Ray Arden, Nampa, Idaho, 292, 314
Perry, Robert H., Los Angeles, Calif., 323
Perry, Shirley Joan, Ogden, 314
Peters, Beverly Jean, Palo Alto, Calif., 181, 290, 314
Peters, Ralph Jerry, Orem
Petersen, Darlene Ora, Provo
Petersen, Edith Rosa, Hinckley, 400
Petersen, Elaine Beth, Portland, Ore., 336
Petersen, Gerald Avard, Lincoln, Neb., 321
Petersen, Karen Gae, Hinckley, 361
Petersen, Lloyd S., Lewisville, Idaho
Petersen, Margene, Salina, 78, 400
Petersen, Morley Henry, Eureka
Petersen, Morris Smith, Sandy, 320
Petersen, Nolan Royce, Mesa, Ariz.
Petersen, Parley Alan, Los Angeles, Calif.
Petersen, Paul Johannes, Provo, 201, 210, 211, 336
Petersen, Paul R., Provo, 244, 418
Petersen, Rex Wilmer, Lehi, 418
Petersen, Robert L., Ogden
Petersen, Robert Seal, East Copperton
Petersen, Ronald Leroy, Ogden, 418
Petersen, Sharon Ann, Merced, Calif., 400
Petersen, Sharon Joan, Portland, Ore.
Peterson, Alton Cleve, Salt Lake City, 226, 323
Peterson, Arlene, Fairview, 143, 261, 336
Peterson, Avon Lucille, Nyssa, Ore.
Peterson, Bonnie Lee, Salt Lake City, 400
Peterson, Brent Odell, Midvale
Peterson, Bruce Ross, Salt Lake City, 204, 336
Peterson, Carol, Jerome, Idaho, 400
Peterson, Carole Daun, San Carlos, Calif., 361
Peterson, Carolyn, Castledale, 400
Peterson, Charles Eric, Provo, 272
Peterson, Charles Lyle, Lehi, 418
Peterson, Cloyd R., Gunnison, 418
Peterson, Colleen, Provo, 314
Peterson, Dan W., Lehi
Peterson, David F., Bingham Canyon
Peterson, David Noel, Hastings, Minn., 361
Peterson, DeVerl J., Preston, Idaho, 320
Peterson, Elaine, Richfield, 336
Peterson, Elliot Gene, Manti, 314
Peterson, Elnora Irene, Selma, Calif., 400
Peterson, Gary E., Provo
Peterson, Glenn C., Provo, 336
Peterson, Grant Lambert, Salt Lake City, 222, 272, 273, 314
Peterson, Howard Wm., Provo, 314
Peterson, Iva Lou, Wendell, Idaho
Peterson, Jack O., Monticello
Peterson, James C., Littlefield, Ariz., 84, 361
Peterson, James G., Provo, 267, 400
Peterson, James Leroy, Portland, Ore., 361
Peterson, Jo Ann, Salt Lake City, 314
Peterson, Joan, Bell Flower, Calif., 361
Peterson, John Dal, Idaho Falls, Idaho
Peterson, June, Pleasant Grove, 231, 400
Peterson, June Louise, Nyssa, Ore.
Peterson, Karl D., Provo
Peterson, Kay R., Lethbridge, Alta., Can., 336
Peterson, Kenneth E., Sandy
Peterson, Lawrence E., Lethbridge, Alta., Can., 38, 177, 191, 289
Peterson, Leah May, San Bernardino, Calif., 361
Peterson, Leland, San Bernardino, Calif., 286, 361
Peterson, Lewis Van W., Gardena, Calif., 361
Peterson, Loretta, Snowflake, Ariz., 248, 361
Peterson, Louise, Wendell, Idaho, 400
Peterson, M. Bonita, Hooper, 84, 400
Peterson, Marguerite, Snowflake, Ariz., 361
Peterson, Morgan Alonzo, Salem, Ore., 361
Peterson, Nadine E., Provo, 400
Peterson, Nancy Jean, Salt Lake City, 400
Peterson, Patricia, Glendale, Calif., 208, 400
Peterson, Ranee, Glenwood, Calif., 336
Peterson, Robert Smith, Copperton, 119, 400
Peterson, Robert W., Silver Springs, Md., 361
Peterson, Ronald B., Nyssa, Ore., 400
Peterson, Royal Edwin, McGill, Nev., 92, 400
Peterson, Russell Ellis, Franklin, Neb., 120, 128, 218, 361
Peterson, Sheila F., San Francisco, Calif., 76, 321
Peterson, Shirlee M., Ucon, Idaho, 400
Peterson, Stanley A., Provo
Peterson, Theora T., Springville, 361
Peterson, Verda Ann, Boise, Idaho, 400
Peterson, Winona Kaye, Kanab, 290, 361
Petree, Loree Jane, San Francisco, Calif.
Pettijohn, Dorothy, Melba, Idaho, 314
Pettijohn, Zita Ann, Melba, Idaho, 188, 245, 400
Pettingill, Mont, Portland, Ore., 361
Pettingill, Philip Vern, Rigby, Idaho, 400
Pettingill, Ted H., Portland, Ore., 259, 296, 361
Pettit, Robert Dean, Centerville, 418
Petty, Clara Virtue, Emery, 336
Pezoldt, Eleanor E., Stockton, Calif., 400
Phelan, Mary Katherine, Provo, 314
Phelps, Dean, Nampa, Idaho, 361
Phelps, Lucienna, Mesa, Ariz.
Phelps, Richard L., Oakland, Calif., 224, 244, 336
Phillips, Blaine C., Springville, 223, 261
Phillips, Carolyn Y., Danville, Calif., 400
Phillips, James Child, Fresno, Calif., 82, 297, 361
Phillips, Ridge M., Inkon, Idaho
Phillips, Thomas B., Phoenix, Ariz., 114, 136
Phillips, Victor Dee C., Caliente, Nev., 361
Phillips, Zina Beth, Salt Lake City, 400
Phippen, Carol Jean, Layton, 257, 361
Phippen, Kenneth Reed, Layton, 242, 400
Phipps, Don Curtis, Orem, 361
Pickering, Dennis Mack, Payson
Pickering, Joyce E., Provo
Pickering, Loma, La Cavada, Calif.
Pickering, Roger W., La Canada, Calif., 361
Pickett, Mearl Norman, Taber, Alta., Can., 361
Pierce, Dorothy Mae, Dearborn, Mich., 400
Pierce, Kenneth Lee, Portland, Ore., 297
Pierce, Ronald Allen, Sunnyside, 400
Pierce, Ruth Jones, Provo
Pierson, Marie K., Taber, Alta., Can., 78, 88, 400
Pike, Carol Joan, Brawley, Calif., 400
Pike, James Elon, Tacoma, Wash.
Pike, James Russell, Idaho Falls, Idaho
Pike, Robert Clifton, Osseo, Minn.
Pilling, Moyle H., Leavitt, Alta., Can., 400
Pinckney, David Sharron, Alameda, Calif., 114, 323
Pinckney, George H., Alameda, Calif., 114, 336
Pincock, Beverly, Ucon, Idaho, 86, 400
Pinegar, Ed Jolley, Provo, 120, 122, 123, 128, 131, 314
Pinegar, Rex Dee, Spanish Fork, 25
Pingree, Herbert E., Denver, Colo., 115, 361
Pippert, John Halvorsen, Sacramento, Calif., 418
Pitcher, Grant, Provo, 314
Pitcher, Sandra, South Gate, Calif., 268, 418
Pitchford, James Darwin, Provo, 321
Pitkin, Gordon Rex, Salt Lake City, 401
Pitts, Garfield Wayne, Marysvale
Pitts, Judith Ann, Price
Pitts, Laval M., Provo, 400
Plathow, Wanda June, Peru, Ind., 401
Platt, Bonnie Bell, New Plymouth, Idaho, 401
Platt, Norton Ronald, Los Angeles, Calif., 251, 297
Platt, Willa Mae, Reno, Nev., 361
Poggi, Phyllis, Chula Vista, Calif.
Polacca, Howella, Jr., Crystal, N. Mex., 401
Polatis, Marlene, Blackfoot, Idaho
Politis, Christina L., San Francisco, Calif., 76
Politis, Ellene L., San Francisco, Calif., 86, 401
Poll, Emogene H., Provo
Poll, Harry Ronald, Salt Lake City, 401
Pollard, Thelma Bernice, Los Angeles, Calif.
Pollick, Aileen C., Honolulu, Hawaii
Pollock, James L., Nampa, Idaho, 289
Pollock, Lamoine, Tropic
Polson, Berma, Martinez, Calif.
Pomeroy, Karl Best, Provo
Ponder, Leanne, Albuquerque, N. Mex., 257, 401
Poog, Roselinda Renee, Pocatello, Idaho, 401
Poole, George Arlend, Preston, Idaho, 401
Poole, Georgia Arlene, Preston, Idaho, 250, 401
Poole, Maxine, Preston, Idaho, 250, 361
Pope, Karl Theodore, Vernal, 401
Pope, Mardell Ray, Fish Haven, Idaho, 145, 361, 389
Pope, Philip Dudley, Vernal, 418
Pope, Richard L., Fish Haven, Idaho, 186, 320
Pope, Valda, Vernal, 226, 418
Porter, Alona Irene, Lyman, Wyo., 92, 401
Porter, Don Lamar, Lyman, Wyo., 78
Porter, Edson Rell, San River, Mont., 401
Porter, Eugene W., Blanding, 336
Porter, Garth Howard, Ontario, Calif., 224
Porter, George Levoy R., La Mesa, Calif.
Porter, Janet H., Buhl, Idaho
Porter, Laurel D., Walla Walla, Wash., 244, 418
Porter, Merna Marie, Walla Walla, Wash., 216, 224, 226, 336
Porter, Patricia Anne, Portland, Ore., 31, 70, 284, 361
Porter, Renae, Spatig, Preston, Idaho, 250, 401
Porter, Stanley C., Tampico, Mont., 336
Posey, Charlotte Ann, Longview, Texas, 260, 361
Poston, Donald Charles, Englewood, Colo., 418
Potes, Joanne, Fairfield, Calif., 361
Potter, Albert R., Loa
Potter, Carole Ann, Battle Mountain, Nev., 401
Potter, De Waldo, Loa, 314
Potter, Dwight Lowell, Provo
Potter, Glenn Thompson, Wash., D.C., 401
Potter, Marian, Battle Mountain, Nev.
Potter, Mary Hanks, Loa
Potter, Norma Lawynn, Twin Falls, Idaho, 361
Potter, Shirley Ann, Provo, 276, 361
Potts, Allen Van, Salt Lake City
Potts, Lorene E., La Jara, Colo., 401
Poulos, Dwight C., Lexington, Ky., 361
Poulsen, Anna Margaret, Magna, 361
Poulsen, Glen Martin, Spanish Fork, 270
Poulsen, Gwen M., Salt Lake City, 276, 314
Poulsen, Leah Rae, Ogden, 223, 264
Poulsen, Ronald Doran, Magrath, Alta., Can., 418
Poulson, Jennie Lin, Provo, 418
Poulson, Jerald Francis, San Rafael, Calif., 401
Poulson, Monte Alton, Holladay, 314
Poulter, Loraine, Salt Lake City, 243, 314
Poulter, Marilyn, Salt Lake City, 243, 336
Poulton, Marvin M., Twin Falls, Idaho
Poulton, Norma Maxine, Oakley, Idaho, 361
Poulton, Thelma Marie, Oakley, Idaho, 282, 361
Powell, Arlene, Huntington, 418
Powell, D. Keith, Provo
Powell, Donald Russell, Bend, Ore., 418
Powell, Gene Conder, Salt Lake City, 203, 319
Powell, Ida Laverne, Bluff, 418
Powell, James L., Price
Powell, S. Renae E., Roosevelt, 102, 228, 361
Powell, Sharon, Ogden, 86, 361
Powell, Shirley D., Lehi, 276, 314
Powell, William Carroll, Lehi
Powell, William Clyde, Lehi
Powelson, Gerald Dee, American Fork, 401
Powelson, Kae, Lovell, Wyo., 208, 401
Powers, Ralph Frampton, Provo, 115, 116, 118, 314
Powlan, Robert F., Calgary, Alta., Can., 84
Powless, Mary Elizabeth, Milwaukee, Wis.
Pratley, Brent McGee, Glendale, Calif., 136
Pratt, David Heber, Ephrata, Wash., 401
Pratt, Gene A., Provo
Pratt, Glenn Alma, American Fork
Pratt, Lucile, Provo
Pratt, Richard Wayne, Ventura, Calif., 418
Pratt, Robert LeGrande, Denver, Colo., 192
Pratt, Robert Thomas, Bellflower, Calif., 336
Pratt, William Noel, Riverside, Calif.
Preece, E. Bruce, Vernal, 418
Prescott, Max W., Kamas, 336
Preston, Raymond Ernest, Torrance, Calif., 362
Prestwich, Earl, Orem, 362
Prestwich, Robert L., Orem
Price, Billy Ray, Crossroads, Calif., 401
Price, Derrill Spencer, Henderson, Nev., 401
Price, Di Ann, Provo, 401
Price, James William, Lehi, 401
Price, Jay Edwin, Provo, 336
Price, Lawrence M., Tucson, Ariz., 401
Price, Nancy Ellen, Downey, Calif., 282, 362
Price, Norman Lavar, Tucson, Ariz., 401
Price, Shirley Joyce, Midvale, 278, 401
Price, Thomas Claire, Ogden
Price, V. Charlene, Provo, 418
Price, Vay Anna, Wales
Price, Zack Zane, Crossroads, Calif., 210, 362
Prince, Carma Rene, Orem, 362
Prince, Carol Laurine, Hiawatha, 362
Prince, Dale Leavitt, Glenwood, Alta., Can., 401
Prince, Romaine, Henderson, Nev., 254, 268
Prine, Crystal Darlene, Princeville, Ore., 234, 241, 278
Pringle, Carrie H., Provo
Pringle, John K., Ogden, 264, 336
Prior, Jean, Long Beach, Calif., 336
Prisbrey, Jerry Glenn, St. George, 336
Pritchard, Robert H., Baker, Ore., 401
Pritchett, David Leigh, Spokane, Wash., 88
Probst, Glenn Weston, Midway, 94
Probst, Madelyn, Midway, 401
Probst, Marilyn, Midway, 401
Probst, Renan, Lynwood, Calif.
Prock, Norman Eugene, Phoenix, Ariz.
Proctor, Gary Earl, San Carlos, Calif., 362
Prosser, Chester Kaye, Long Beach, Calif., 119
Prothero, Walter Hall, Provo, 401
Provost, Sara Mae, Heber, 88, 362
Prows, Arvin Ronald, Spanish Fork, 362
Prows, Sandra, Tooele, 228, 247, 362
Pruett, Norman A., Winslow, Ariz., 248, 263, 401
Pryde, Donald Call, Biggs, Calif., 401
Ptomey, Nancy Lynne, Akron, Ohio, 78, 401
Pugh, David June, Orem
Pugh, Karen Lucile, Boise, Idaho, 232, 314
Pugh, R. Gene, Glendale, 243, 314
Pugmire, Patricia, Pocatello, Idaho, 84, 362
Pullan, Barbara Hall, Provo
Pullan, Grant Leon, Bingham Canyon
Pulley, Barbara, American Fork
Pulley, Merrill Lewis, American Fork
Pulliam, Priscilla Anne, Long Beach, Calif., 84, 86, 401
Pulsipher, Edwin Kent, Logandale, Nev., 362
Pulsipher, John Lowell, Los Angeles, Calif.
Pulsipher, Karla Marie, Eagar, Ariz.
Pulsipher, Norma Jean, Los Angeles, Calif., 316
Purinton, Barbara Ann, Starksboro, Vt., 401
Purley, Anthony Francis, Winslow, Ariz.
Purser, Jack E., West Jordan
Pursley, Charles Robert, Safford, Ariz., 257, 362
Purvis, Darwin Willard, Phoenix, Ariz., 314
Pusey, Mary Kathryn, Denver, Colo., 362
Pusey, Nellie C., Rose, Calif., 401
Putnam, Howard Hoggan, Ontario, Ore., 76, 98, 321
Pyne, Ivern Lavell, Orem
Pyper, John Romney, Phoenix, Ariz., 96, 401
Pyrah, Fredrick, Walter, Carey, Idaho

Q

Qualls, Gary L., Kalispell, Mont., 255, 297, 336
Quaney, Robert L., Barstow, Calif.
Quarnstrom, Isaac B., Lodi, Calif., 362
Quigley, Joseph Bert, Ogden
Quinlan, Edward W., Spanish Fork, 224, 226
Quinn, Thomas Alvord, Riverside, Conn., 336
Quinton, Myron Rowell, Green Acres, Wash., 265, 401
Quinton, Peggy Ann, Cardston, Alta., Can., 88, 401
Quist, Hugh J., Jr., Los Angeles, Calif., 401

R

Raban, Teddy Lewis, St. Johns, Ariz., 201, 289

Radin, John Kay, Seattle, Wash., 337
Radley, Rosalind, Spokane, Wash., 88, 265, 401
Radmall, William A., Ogden
Ragonton, Carol N., Kekaha, Hawaii, 401
Ragsdale, Ronald O., Boise, Idaho, 214, 418
Rallison, Anna Lu, Logan, 362
Rallison, Mareta Jane, Logan
Ralph, Marian, Ogden, 315
Ralph, Richard Barnes, Livermore, Calif., 114, 337
Ramones, Edward E., Lanikai, Hawaii, 242
Rampelt, Carol Jean, Parma, Ohio, 401
Rampton, Jean D., Corvallis, Ore., 245, 337
Ramsay, Kathleen, American Fork, 401
Ramsay, Marilyn, American Fork, 362
Ramsden, Ronald Blaine, Palo Alto, Calif., 362
Ramsey, Jimmy D., St. Joseph, Fla., 362
Ranck, Ray Erwin, Los Angeles, Calif., 362
Randall, Bert Preston, Mesa, Ariz., 362
Randall, Carol June, Los Angeles, Calif., 315
Randall, Mary Lynn, Whittier, Calif., 202, 282, 315
Rands, George Cole, Arcadia, Calif., 337
Rankin, Patricia Ann, Houston, Texas
Ransdell, O. Pauline, Cortez, Colo., 401
Rasband, Boyd M., Heber
Rasband, Karma Rae, Idaho Falls, Idaho, 362
Rasband, Margaret C., Heber
Rasmussen, Aaron, Roosevelt
Rasmussen, Brian L., Provo
Rasmussen, Carol, Salt Lake City, 78, 362
Rasmussen, Darris T., Fort Duchesne, 362
Rasmussen, Ellis T., Orem
Rasmussen, Frederick A., Orem
Rasmussen, Grand, Provo
Rasmussen, Hans W., Provo
Rasmussen, Jack Karl, Salt Lake City, 362
Rasmussen, Karen Gay, Eugene, Ore., 362
Rasmussen, Kathleen A., Provo
Rasmussen, Myron Clair, Orem
Rasmussen, Zina Marleen, Monticello, 401
Rassmauson, Kathleen A., Provo
Ratcliff, Patsy Ann, South Gate, Calif.
Rather, Barbara Carol, Las Vegas, Nev., 276, 362
Rather, Douglas B., Las Vegas, Nev., 289, 418
Rawle, James Millet, Springville
Rawle, Joe Millet, Springville
Rawle, Margene Millett, Springville, 315
Rawlins, Claude D., Walla Walla, Wash., 418
Rawlings, Evelyn Joyce, West Jordan, 186, 401
Rawlings, James L., Jr., Rock Springs, Wyo., 80, 337
Rawlings, Richard Soren, Preston, Idaho, 250, 401
Rawson, Richard Ray, Santa Barbara, Calif., 315
Rawson, William F., Salt Lake
Ray, Albert Eugene, New York, N. Y., 418
Ray, Beverly Jean, Copperton, 401
Ray, Bruce Alyric, Wilmington, N. C., 88, 132, 133, 196, 224, 337
Ray, Ernest L., Sr., Mesa, Ariz.
Ray, Guy B., Mesa, Ariz., 337
Raya, Estela, Col. Juarez, Mexico, 362
Raymond, Lois Hess, Sacramento, Calif., 84, 401
Raymond, Robert Hugh, Swarthmore, Penn.
Rayner, Harry H., Weehawken, N.J., 267
Raynor, Wallace A., Ogden, 323
Rea, Ardeth Amy, Rosemary, Alta., Can.
Rea, Joan, Sacramento, Calif., 402
Read, Bonne, Smithfield, 247, 315
Read, George F., Sherman Oaks, Calif., 362
Read, Juan Coleman, Smithfield, 362
Read, Ralph Nelson, Phoenix, Ariz.
Read, Robert Leon, Sherman Oaks, Calif., 88, 402
Reading, Lynn James, Murray, 119
Reagan, Michael A., Los Angeles, Calif., 362
Ream, Dianna Mae, Las Vegas, Nev., 263, 402
Ream, Donna Rene, Las Vegas, Nev., 94, 258, 362
Reams, Joyce Leah, San Carlos, Calif., 86, 208, 402
Reaves, Bonnie Jeanne, El Paso, Texas, 84, 208, 402
Reber, Carolyn, Mesa, Ariz.
Reber, Ina, Mesquite, Nev., 337
Reber, Lois, Mesa, Ariz.
Redd, Carolyn, Orem, 88, 402
Redd, Charles Hardison, Provo, 96, 272, 273, 362
Reed, Donald Wayne, Denver, Colo., 78, 257, 362
Redd, Jay Whitney, Monticello, 88, 362
Redd, John P., Raymond, Alta., Can., 315
Redford, Margaret Alice, Salt Lake City, 212, 362
Redford, Ruth Mary, Salt Lake City, 362
Redmon, Myrtle Leona, Monohans, Texas
Reed, Donald Wayne, Denver, Colo., 78, 257, 362
Reed, Howard George, Provo, 90
Reed, Jack Boyd, Kaysville, 362
Reed, James Warren, Springville, 362
Reed, Kenneth Dale, Sanger, Calif., 402
Reed, Maxine, Denver, Colo., 29, 186, 216, 221, 290, 337
Reed, Robert Arthur, Sanger, Calif., 203, 274, 363
Reed, Ronald E., St. David, Ariz., 337
Reed, Shirley Ann, Byron, Calif., 86, 362
Reeder, James Randell, San Jose, Calif., 402
Rees, Jerry Tingey, Lyman, Wyo.
Rees, LaJean, Roy, 243
Rees, Lorraine, Los Angeles, Calif., 88, 268, 315
Rees, Phyllis, Provo, 315
Rees, Robert Alvin, Long Beach, Calif., 337
Rees, Sterling Dale, Lyman, Wyo.
Rees, Yvonne, Pleasant Grove, 362
Reese, Blair Thomas, American Fork
Reese, Ray Don, Brigham City
Reeve, Orville Lee, Leslie, Idaho, 402
Reeve, Thomas V. II, Santa Anna, Calif., 176, 178, 211, 315
Reeves, Donald L., Las Vegas, Nev., 418
Reeves, John Pitt, Bellflower, Calif., 78, 78, 90, 402
Reiche, Bruce William, Carmichael, Calif., 254, 362
Reiche, Francisco F.
Reich, William S., Holladay, 418
Reid, Bruce Alan, Los Angeles, Calif., 274, 402
Reid, Donald, Springville
Reid, Jack Leon, Lund, Nev., 402
Reid, John Wilbur, Provo
Reid, Marvin C., Springville
Reid, Wesley Clark, Lund, Nev., 337
Reid, William Jr., Greyball, Wyo.
Reim, Irene Katherine, Elk Grove, Calif., 280
Reimers, Richard Darr, Arcadia, Calif., 402
Reinhold, Allen Kurt, Provo, 362
Reisner, Richard, Virginia, Idaho, 315
Relyea, Russell Ervin, Boise, Idaho, 402
Remington, Donald B., Cardston, Alta., Can., 362
Remington, Kent L., Bluebell, 402
Rencher, Ellen, Eagar, Ariz., 226, 362
Reneer, Margie Ann, Los Angeles, Calif., 418
Renstrom, Bryan Jay, Provo, 197
Revo, Wini Leila, Millbrae, Calif.
Rex, Ronald Dee, Randolph, 362
Reynolds, Faun L., Layton
Reynolds, George C., San Carlos, Calif., 76
Reynolds, Loran R., Pulaski, Iowa
Reynolds, Ruth, Provo, 88, 362
Reynolds, Thomas V., Provo
Rhead, Rochelle M., Ogden, 45, 90, 92, 221, 264, 402
Rhinehart, Roy Bruce, Whittier, Calif., 402
Rhodes, Dan Devere, Liberty, 76
Rhoton, Beverly V., Lakeside, Ariz., 337
Rhoton, James F., Jr., Snowflake, Ariz., 402
Rice, Adrienne Leona, Sanger, Calif.
Rice, Alice Mae, Tacoma, Wash.
Rice, Donald Legrand, Denver, Colo.
Rice, Lois Marie, Raymond, Wash., 265, 402
Rice, Millard Blayne, Claresholm, Alta., Can., 224, 252, 315
Rice, Suzanne Madson, Bountiful
Rice, Vincent Manuel, Caliente, Nev., 238, 362
Rice, William Clem, Redding, Calif., 402
Rich, Boyd C., Fairview, Wyo.
Rich, Darwin Wayne, Nampa, Idaho, 402
Rich, John Milton, Portland, Ore., 402
Rich, Karma Jean, South San Gabriel, Calif., 315
Rich, Lillian Deann, Parker, Idaho, 279, 362
Rich, Sherron, Emmett, Idaho, 78, 402
Richard, Fred Leon, El Monte, Calif., 402
Richards, Barry W., Provo, 92, 402
Richards, David Ronald, Pleasant Grove
Richards, Don K., Ogden, 264, 315
Richards, Donna, American Fork, 90, 92, 282
Richards, Hyrum E., Aetna, Alta., Can., 337
Richards, James Belmont, Provo
Richards, James F., American Fork
Richards, John Dean, American Fork
Richards, Karin Rae, Salt Lake City
Richards, Maree, Brigham City, 247
Richards, Mary M. Hill, Clearfield
Richards, Nephi Jensen, Aetna, Alta., Can., 337
Richards, Paul Chipman, San Bernardino, Calif., 362
Richards, Rosalie, Pleasant Grove, 287
Richards, Ruth, Pleasant Grove, 228, 362
Richards, Stanley Ezra, Salt Lake City,
Richards, Victoria J., Salt Lake City, 24, 76, 174, 315
Richardson, Boyd M., Spanish Fork
Richardson, Floyd C., West Jordan, 323
Richardson, Francis Ami
Richardson, Jay Ryän, Boise, Idaho, 337
Richardson, Jerald A., Spanish Fork
Richardson, John M., Renton, Wash.
Richardson, Laureen B., Skamokawa, Wash., 315
Richardson, Lynn C., Moses Lake, Wash., 362
Richardson, Max B., Ogden, 264, 402
Richardson, Pauline, Benjamin, 186, 337
Richardson, Sondra Ann, Boise, Idaho, 84, 208, 402
Richardson, Theral B., Orem, 418
Richardson, Val, Ogden, 362
Richens, Alan Grant, Provo
Richie, Gwena, Salt Lake City
Richens, Lorn S., Vernal, 418
Richins, Beverly, Duncan, Ariz., 88, 226, 248, 258, 362
Richins, Irene Lois, Coalville, 402
Richins, James Alden, Henefer, 337
Richins, Lois, Gridley, Calif., 70, 362
Rickenback, Paul, Richfield
Ricks, Clyde, Provo
Ricks, David K., Boise, Idaho, 362
Ricks, Karma Joan, Boise, Idaho, 76, 216, 337
Ricks, Nedra Ann, Idaho Falls, Idaho, 402
Ricks, Welby Willis, Provo
Ridd, Roxalene, Brigham
Ridder, Joyce Marion, Puente, Calif., 315
Riddle, Dwanna Lee, Salt Lake City, 402
Ridenhour, Ted Eugene, Concord, N. C., 82, 83, 337
Ridge, John W., Berkeley, Calif.
Ridge, Paul J., Orem
Riding, Donna Mae, Tooele, 177, 192, 212, 237, 362
Riede, Bonnie Mae, Woodland, Calif., 402
Rieske, Kathryn M., Orem, 363
Rigby, Don A., Montpelier, Idaho, 42, 189
Rigby, E. Bertrand, Orem, 235, 315
Rigby, Larue A., Delta, 337
Rigby, Ralph E., Provo, 315
Rigby, Ruth Krebs, Pleasant View
Riggin, Don Gene, Spokane, Wash., 256, 315
Riggs, Abbie Lee, Junction City, Ore., 337
Riggs, Alean, Hatch
Riggs, John David, Junction City, Ore., 402
Riggs, Joseph Ivor, Hatch, 363
Riggs, Lela, Hatch
Riggs, Loretta Carol, Chandler, Ariz., 188, 248, 402
Riggs, Shirley D.
Rigtrup, Brent Reed, Springville
Rile, Joseph Eldon, Twin Falls, Idaho
Riley, David Jonathan, Skamokawa, Wash., 363
Riley, Geraldene, Garden Grove, Calif., 88, 402
Riley, Michael Willis, Burbank, Calif., 402
Ringlehan, Mary Jean, Campbell Hall, N.Y., 88
Ririe, Clive Perry, Ririe, Idaho
Ririe, David Leonard, Magrath, Alta., Can., 402
Ririe, Donald K., Magrath, Alta., Can., 315
Ririe, Garna Lynne, Idaho Falls, Idaho, 231, 402
Ririe, Lamont Boyd, Long Beach, Calif., 178, 210, 211, 301, 325, 341
Ririe, Marilyn, Rexburg, Idaho, 337
Ririe, Rogers Christian, Provo, 337
Ritchie, Stephen L., Kuna, Idaho
Ritchie, Virginia, Provo
Ritz, Robert Theodore, Woodland, Calif., 202, 251, 402
Robb, Renee, Mancos, Colo., 418
Robbins, Donna Jo, Salt Lake City, 282
Robbins, Karolyn Mae, Los Angeles, Calif., 88, 402
Robbins, Myrna Jeanne, Provo
Robbins, Richard S., Provo ,402
Roberson, Marvin R., Chickasha, Okla, 132, 134
Roberts, Brent K., Vernal
Roberts, Carol Loretta, American Fork
Roberts, Carolyn, Salt Lake City
Roberts, Cecil Lynn, Tabiona, 418
Roberts, Clair Orville, Bluewater, N. Mex.
Roberts, Dean Scott, Provo
Roberts, Dean Stone, Spanish Fork, 289
Roberts, Donald Wilson, Phoenix, Ariz., 418
Roberts, Donna Fae, Tremonton, 88, 402
Roberts, Doris Argyle, Orem
Roberts, Glen Eldon, Spanish Fork, 244
Roberts, Jack Alan, Sequim, Wash.
Roberts, James Cal, Layton
Roberts, James Warren, Provo, 363
Roberts, John L., Provo
Roberts, Judy Lynne, Reno, Nev., 258, 290, 341, 363
Roberts, Kathryn, Salt Lake City, 402
Roberts, Karl David, Vernal, 363
Roberts, Kay Eugene, Kamas
Roberts, Merlene, Provo, 363
Roberts, Parley Cleve, Annabella
Roberts, Rebecca B., Provo
Roberts, Richard Arthur, Los Angeles, Calif., 402
Roberts, Richard Dean, Monroe, 315
Roberts, Robert DeJaun, Pleasant Grove
Roberts, Seward M., Jr., San Mateo, Calif.
Roberts, Stanley Bolton, Ogden, 264, 337
Roberts, Virginia F., Anchorage, Alaska, 208, 284, 402
Roberts, Wilford Harry, Vernal, 402
Robertson, Darlene, Springville
Robertson, Janiece, Cody, Wyo.
Robertson, Margot Y., Long Beach, Calif., 221, 363
Robertson, Melvin C., Moab, 78
Robertson, Mildred R., Richmond, Va., 402
Robins, Ellen K., Richfield, 402
Robins, Raymond C., Fillmore, 96, 292, 293, 337
Robinson, Camille, Franklin, Idaho, 208, 250, 402
Robinson, Crystal Diana, Magrath, Alta., Can., 402
Robinson, Curtis E., Tacoma, Wash., 402
Robinson, Dorothy L., Chambersburg, Penn., 337
Robinson, Franklin Dale, Col. Dublan, Mexico, 363
Robinson, George G., Salt Lake City, 224, 418
Robinson, James G., Kanab,
Robinson, Jeanene B., Bountiful, 363
Robinson, Karl F., Grace, Idaho, 78, 402
Robinson, La Nea, Freedom, Wyo.
Robinson, Leona Mae, Richfield, 86, 221, 402
Robinson, Luella, Salt Lake City, 86, 337
Robinson, Lynn, Fayette, Idaho
Robinson, Lyric Yvonne, Los Angeles, Calif., 177, 251, 280, 363
Robinson, Margaret, Salt Lake City, 88, 402
Robinson, Patricia Ruth, Las Vegas, Nev., 186, 201, 337, 341
Robinson, Renell, Freedom, Wyo., 208, 402
Robinson, Sandra Lee, Glendale, Calif., 86, 363
Robinson, Shirlene, Kanab, 290, 337
Robinson, Varlene, Sacramento, Calif., 363
Robison, Bryant W., Logandale, Nev.
Robison, Darlene J., Emmitt, Idaho, 315
Robison, Diana J., Lehi, 88, 282, 337
Robison, Helen Fern, Fillmore, 363
Robison, Karol Fern, Ely, Nev., 78, 402
Robison, Laren R., Georgetown, Idaho
Robison, Richard A., Fillmore
Robison, Richard W., Murray, 80
Robison, Tonia May, Fillmore, 402
Robison, Weston Kay, Idaho Falls, Idaho, 289, 363
Robson, Ellen Celeste, Salt Lake City, 418
Roche, Marlene Frances, Antioch, Calif., 402
Rockwood, Nancy Jo, Roosevelt, 262, 403
Rodeback, Charles H., Chicago, Ill., 337
Rodeback, Wilbur Ray, Vernal, 403
Roderick, Judith Ann, Provo
Rodgers, Shirlene, Payson, 363
Rodriguez, Adam Raul, Gautemaula, 403
Roe, Allan Varley, Whittier, Calif.
Roe, Kenneth V., Panguitch, 403
Roe, Wilford Earl, Panguitch
Roether, Judith M., El Cajon, Calif., 418
Rogers, Clark Douglas, Olympia, Wash.
Rogers, Dixie, Bountiful, 221, 403
Rogers, Don L., Garland, 195, 222, 315
Rogers, Gail Monroe, Safford, Ariz., 323
Rogers, Kenneth Eugene, Nampa, Idaho, 403
Rogers, Kennett H., Pleasant Grove, 320
Rogers, Mary Ina, Akron, Ohio, 86
Rogers, Pearl, Joseph City, Ariz., 315
Rogers, Warren Thomas, St. Paul, Minn., 363
Rogers, William Robert, Manassa, Colo.
Rollins, Loy, Lyman, Wyo., 266, 315
Rollins, Myrna, Bountiful, 84, 98, 315, 341
Rollins, William C., Monroe, Wis.
Romero, Ervin Gordon, Fresno, Calif., 363
Romney, Carolyn, Phoenix, Ariz., 337
Romney, Geraldine, Salt Lake City, 315
Romney, Gretta Anne, Provo, 208, 284
Romney, Janet, Pullman, Wash., 341
Romney, Myrna Vermel, Southgate, Calif., 403
Romney, Ruth Ann, Pullman, Wash., 44, 186, 316
Romney, Yvonne, Salt Lake City, 186, 188, 245, 403, 412
Romrell, Darlene, Magna
Rooker, Clifton Keith, Modesto, Calif., 403
Rooks, Exa June, Marianna, Fla., 337
Rooks, Johnny, Blownstown, Fla., 119, 403
Rooks, Oran Dewey, Blackfoot, Idaho, 403
Rooks, Sarah Rachel, Grass Valley, Calif.
Roper, Keston A., Westwood, Calif., 210
Roper, Warren K., Salt Lake City, 403
Rose, Diane, Tremonton, 78, 221, 403
Rose, Robert Orrin, Northridge, Calif., 244, 337
Rosenhan, Chad Wayne, Midvale, 403
Rosenlof, Janet Arlene, Mt. Pleasant, 403
Rosier, Cora Jean, Chester
Ross, Beverly Elaine, Sunnyside, Wash., 316
Ross, Cleon Walter, Victor, Idaho
Ross, Janice Leslie, Burbank, Calif., 403
Ross, Joan, San Mateo, Calif., 94, 403
Ross, Maxine, Sunnyside, Wash.
Rossal, Miguel A., Guatemala, 337
Roth, Sherry Kay, Carey, Idaho
Rothe, Frank Adams, Kimball, Alta., Can., 363
Rothe, Ruth, Cardston, Alta., Can., 363
Roundy, Ferrel Glade, Escalante, 82, 337
Roundy, Lenore, Wallisburg, 418
Roundy, Verl P., Provo
Roundy, Winifred, Goshen, 86, 403
Roush, Robert Ronald, Dillon, Colo.
Routsong, Robert W., Los Angeles, Calif., 289
Rowberry, C. Joseph, Provo
Rowberry, Donald M., Provo, 403
Rowe, Barbara Lee, Long Beach, Calif., 88, 179, 403
Rowe, Fred Ares, Provo, 363
Rowe, Lynn B., Spanish Fork, 73, 121, 128
Rowe, Mary Ellen, Oakland, Calif., 88, 280, 403
Rowe, Thomas Edward, Huntsville, 337
Rowland, Guy Lund, Gretna, Va., 403
Rowley, Ann, Orem, 403

Rowley, Carl Marion, Provo
Rowley, Clayton A., Salt Lake City, 418
Rowley, Darlene, Springville, 363
Rowley, Dudley John, Blanding
Rowley, Kay Francis, Salt Lake City, 363
Rowley, Kleah, Orem, 403
Rowley, Leo Wayne, Bynum, Mont., 94, 403
Rowley, Leon J., Orem, 92
Rowley, Miland T., Harlem, Mont., 403
Rowley, Pearl, Provo, 403
Rowley, Ralph A., Salt Lake City
Rowley, Richard L., Orem
Rowley, Vernon C., Jr., Blanding
Roylance, John Edward, Provo, 239, 316
Roylance, Keith N., Provo, 316
Roylance, Marilyn, Springville, 403
Royle, Kathleen, American Fork, 278
Royster, Nancy Carroll, Hopewell, Va.
Rucker, Fred Walker, Tremonton, 224, 337
Rucker, Leona Mae, Tremonton
Rudbach, Jon Anthony, Sierra Madre, Calif., 403
Rugg, Roger Horace, Los Angeles, Calif.
Rummler, Gary Carl, Provo
Rummler, Vanita Ord, Provo
Rumph, Larry Mont, Long Beach, Calif., 403
Runnels, Roy R., Jr., Honolulu, Hawaii, 256
Rush, Keturah J., Lima, Mont., 316
Rush, William Douglas, Los Angeles, Calif., 403
Russell, Chryl Ann, Los Angeles, Calif., 76, 291, 403, 412
Russell, Francine S., Lethbridge, Alta., Can., 216, 338
Russell, Gary Leon, Provo
Russell, Georgia, Arlington, Va., 196, 403
Russell, Harry C., Provo, 363
Russell, John Douglas, Los Angeles, Calif., 337
Russell, John Joseph, Los Angeles, Calif., 337
Russell, Kenneth L., Springville, 337
Russell, Margaret Ann, St. Johns, 212
Russell, Pamela Rae, Lethbridge, Alta., Can., 86, 260, 403
Russell, Richard L., Santee, Calif.
Russell, Warren Scott, Kalispell, Mont., 403
Russon, Dee Ray, Lehi
Russon, Jon Kimball, Los Angeles, Calif., 297, 363
Russon, Richard Lunt, Los Angeles, Calif., 338
Rust, Maida, Salem, 177, 238, 363
Rust, Marleah, Salem
Rust, Orson David, Hawthorne, Calif., 254
Rust, Patricia J., Inglewood, Calif., 254, 338
Rush, Richard Dilworth, Vernal, 78, 262, 403
Rust, William L., Spanish Fork
Rutherford, Mary Ann, Portland, Ore.
Rutter, Jesse James, Malad, Idaho, 267, 323
Ruward, Donald Fred, Hawthorne, Nev.
Ryan, Mary Lou, Castle Dale, 316
Ryan, Stanley Leland, Eureka, 338
Ryley, Frank Marion, Phoenix, Ariz.
Rymer, Newell K., Orem

S

Sabey, Linda, Midvale, 403
Sabin, Elaine, Salem, 78, 192, 403
Sabin, Jean, North Hollywood, Calif., 215, 257, 316
Sabin, Joan, Salem, 216
Sabin, Noel Ray, Salem, 403
Sadanowicz, Mary Lou, San Gabriel, Calif.
Safsten, Robert Gary, Blaine, Wash., 88, 204, 316
Safsten, Ronald Duane, Blaine, Wash., 403
Sainsbury, Irene, Tooele
Sainsbury, Theron D., Carlton, Wash., 265, 418
St. Jeor, Camille, Salt Lake City, 406
Saito, George Goro, Pahala, Hawaii, 256, 316
Saling, Dora Levene, Mokane, Mo., 363
Saling, Sally Irene, Pleasant Grove, 363
Salisbury, Paul M., Provo
Salisbury, Ranae Emma, Murray, 208, 403
Salm, Carol Dianne, Phoenix, Ariz., 282, 363
Salmond, Mary Beth, Ogden, 231, 237, 316
Salsbury, Larry Philip, Torrance, Calif., 403
Salter, Philip Wayne, Santa Barbara, Calif., 338
Salvesen, Patricia Ann, Downey, Idaho, 403
Sampson, Carolyn L., Murray, 403
Sand, Althea Grace, Long Beach, Calif.
Sandall, Jane, Kaysville, 316
Sandberg, Joann, Richfield
Sandberg, Joseph C., Grantsville
Sanders, Mary Ann, Murray
Sanderson, James W., Nampa, Idaho, 418
Sanderson, Orin Lloyd, Freedom, Wyo., 119, 403
Sandgren, Vivi Ann Z., Provo
Sandquist, Beverly Jo, Sandy, 403
Sandstrom, Barbara L., Santa Ana, Calif., 88, 178, 403
Sanford, Dorothy L., Holualoa, Hawaii,
Sankovich, Donald E., McGill, Nev.
Sant, George Richard, La Canada, Calif., 289, 403
Santistevan, Edith N., Midvale, 338
Sardoni, Betty, Provo, 90, 339
Sardoni, Larry Whitman, Provo, 403
Sare, Gene Raymond, San Diego, Calif., 363
Sasine, Robert Gale, Los Angeles, Calif., 338
Sauls, Mary Alice, Provo, 215, 284, 285, 316
Saunders, Gary Snow, La Cres, Calif.
Saunders, Leroy E., Phoenix, Ariz.
Saunders, Robert W., Provo
Saunders, Ronald A., Blackfoot, Idaho, 403
Savage, David, Sumatra, Mont., 363
Savage, Douglas Vernon, Sumatra, Mont.
Savage, June Bennett, Hansen, Idaho, 215
Savage, Henry Carlyle, Fort Worth, Texas, 403
Savage, Oran Leroy, Sumatra, Mont.
Savage, Scott M., Salt Lake City
Saville, Marilyn, Boise, Idaho
Savojarvi, Martti, Finland
Saw, Lachhu, Patnub, India, 320
Saxer, Alton Hugh, Victoria, Texas, 263, 403
Saxey, Edward Snow, Ogden, 339
Scadlock, Arlen J., Huntington Park, Calif., 260, 403
Scanlon, Lee Edward, El Centro, Calif., 404
Schaap, Kenneth Rene, Provo, 119, 289
Schaefer, Donald George, Logan, 84, 90, 237, 316
Schaefer, Henry D., Tulsa, Okla., 404
Schaerrer, Russell J., Payson
Schell, Gerald Albert, Lincoln Park, Mich., 404
Schempp, Mildred Lois, Mesa, Ariz.
Schenk, Marilyn Jean, Wenatchee, Wash., 276, 363
Schotselaar, Gordon, Salt Lake City, 418
Schiers, Iris Laverne, Victor, Idaho, 204
Schieve, Marian Louise, Provo
Schiffman, Clair R., Klamath Falls, Ore.
Schiffman, Doyle LeRoy, Klamath Falls, Ore., 270, 404
Schipper, Donna Mae, Lan Leandro, Calif., 404
Schlappi, Lloyd Kent, Delta, 404
Schmidt, David, Lordsburg, N. Mex., 218, 404
Schmidt, Frank, Lordsburg, N. Mex., 218, 404
Schmidt, Nathalie C., Gresham, Wis., 363
Schmidt, Rachel Lois, Gresham, Wis., 338
Schmidt, Rosemarie, Riverton, 90, 404
Schneider, Mahrah Lee, Los Angeles, Calif., 404
Schnepf, Donald Lucian, Queen Creek, Ariz., 241, 404
Schoenfeld, Joan Mae, Parma, Ohio, 31, 43, 66, 76, 102, 228, 363
Schofield, Allen C., Spanish Fork
Schofield, David L., Provo, 267, 404
Schofield, Ila Claire, Hiko, Nev., 223, 258, 363
Scholes, Harold Kay, American Fork, 270
Scholes, Joann, American Fork, 276
Scholes, Marilyn, American Fork, 208, 404
Schouten, John G., Springville, 363
Schouten, Robert Dean, Springville
Schow, Luana June, Twin Falls, Idaho, 418
Schow, Morgan Grant, Layton, 223, 264
Schramm, Clarence F., Payson
Schroder, Richard Smith, Los Angeles, Calif., 184, 316
Schubel, Lanore Anita, McLaughlin, Calif., 404
Schult, Hazel Memmott, Fresno, Calif., 363
Schulthies, Karl B., Nampa, Idaho, 418
Schultz, Geraldine, Oakland, Calif., 238, 280, 363
Schultz, Ronald William, Buffalo, N.Y., 270, 320
Schultz, Sandra Anne, Buffalo, N.Y., 404
Schulzke, Manfred Max, Toronto, Ont., Can.
Schumann, Norene Olea, Provo, 363
Schutt, Geralynn L., Spokane, Wash.
Schutte, Dolores, Grants Pass, Ore.
Schutte, Marcus K., Lanakila, Oahu, Hawaii
Schwartz, Paul M.
Schwartz, Stewart M., La Jolla, Calif.
Schwendiman, Deann, Idaho Falls, Idaho
Sconberg, Albert M., Bountiful, 236
Scoresby, James Elbert, Iona, Idaho, 76
Scott, Andrew Jerry, Springville
Scott, Anita Rose, Provo, 404
Scott, Annette, Bountiful
Scott, Cynthia, Ann Arbor, Mich., 221, 363
Scott, Cynthia Atkin, Orem, 145
Scott, Ethel Lou, Fort Benton, Mont., 404
Scott, Grace Lynore, Ione, Calif.
Scott, Jasper Denis, American Fork, 404
Scott, Joseph Keith, Provo, 404
Scott, Kenneth Dorsey, John Day, Ore.
Scott, Leon Rouzelle, Provo, 363
Scott, Lois, Jean, Idaho Falls, Idaho, 276
Scott, Paul, Hawthorne, Calif.
Scott, Peggy Ann, Provo, 404
Scott, Rulon Stephen, Jr., Pasadena, Calif., 404
Scow, Ted Justesen, Orangeville
Scriver, James William, Niagra Falls, N.Y., 404
Seamons, Blaine Lavere, Preston, Idaho, 404
Searle, Inez Smith, Corpus Christi, Texas, 338
Seaton, John Nephi, Provo
Sederstrom, Patricia, L., St. Paul, Minn., 208, 404
Sedgwick, Claudia, Riverside, Calif., 202, 220, 221, 338
Sedgwick, Joel W., Provo
Seegmiller, David W., Delta, 222, 253
Seeley, Joseph Thomas, Preston, Idaho, 418
Seeley, Robert Thomas, Preston, Idaho, 418
Seeley, Wallace Dal, Bluebell, 404
Seely, Clair Leon, Mount Pleasant, 404
Seely, Dean Hansen, St. Anthony, Idaho, 338
Seely, Doyle Grant, San Diego, Calif., 404
Seely, Gwendolyn, Brigham City, 280, 338
Seely, Kay Gee, Provo, 73, 316
Seelye, H. Ned, 186
Sego, Robert Rulon, Manassa, Colo.
Sego, Thomas T., Manassa, Colo., 363
Seibert, Charlene F., San Francisco, Calif., 280, 363
Seifert, Marilyn, Bountiful, 404
Seiger, Richard Harding, Santa Monica, Calif., 363
Seiter, Carolyn June, Heber City, 404
Sekaquaptewa, Allison, Oraibi, Ariz.
Selin, Terry G., Springville, 253, 316
Sellers, Harry Francis, Rock Springs, Wyo., 404
Sellers, Robert D., Bellflower, Calif.
Semandeni, Irene Alice, Dove Creek, Colo., 363
Senke, Flora Jean, Whittier, Calif., 404
Sessions, Charles M., Layton
Sessions, Dale R., Heber City
Sessions, Nellie Grace, Ogden
Sevy, Nonagene, Salt Lake City, 363
Seymour, Elva Loree, Del Paso Heights, Calif.
Seymour, Karen Margot, Stockton, Calif., 177, 290, 404
Shaeffer, Earl M., Palisade, Colo., 293, 363
Shafer, Elizabeth, Ogden
Shaffer, Kay Laraine, Boise, Idaho
Shannon, Alice J., Pleasant Grove
Sharp, Annetta Clark, Salt Lake City
Sharp, Gay, Long Beach, Calif., 363
Sharp, Hugh Leo, Salt Lake City, 338
Sharp, Jerold Lon, Richfield, 418
Sharp, Joan Marie, Redlands, Calif., 323
Sharp, Paul Gregory, Preston, Idaho, 404
Sharples, Marilyn, Salt Lake City, 363
Shattuck, Marilyn A., San Jose, Calif., 316
Shaw, Bill Eugene, Provo
Shaw, Chyrl, Modesto, Calif.
Shaw, Clestia Grace, Baker, Ore., 404
Shaw, Evelyn Estella, Roosevelt, 262, 404
Shaw, Glen Robert, Provo
Shaw, James Thatcher, Tetonia, Idaho
Shaw, Lorraine, Venice, 404
Shaw, Richard Ernest, Sequim, Wash.
Shaw, Robert Clinton, Provo, 404
Shaw, Robert Keith, Cardston, Alta., Can.
Shawcroft, Terry A., La Jara, Colo., 88, 404
Shay, Frances M., Albuquerque, N. Mex., 277, 339
Sheen, Norman DeWayne, Cardston, Alta., Can.
Sheets, Leon Donald, Ontario, Ore., 274
Sheets, Spencer Garner, Salmon, Idaho
Sheffer, Bert D., Salt Lake City
Sheffield, Jack, Orem
Sheffield, Katherine F., Springville, 404
Sheffield, Paul Burt, San Mateo, Calif.
Sheldon, Robert B., Salt Lake City
Shelley, Blaine George, American Fork
Shelton, Carolyn Mable, Salt Lake City
Shelton, Donald L., Midvale, 404
Shelton, Dorothy A., Concord, Calif.
Shelton, Fred Auston, Lehi
Shelton, John A., Midvale
Shelton, Sharon Gay, Midvale, 404
Shelton, Stephen Ralph, Hutington Park, Calif.
Shepherd, George Kent, Lehi
Shepherd, John R., Provo
Sheppard, Johnnie L., Sacramento, Calif.
Sheranian, Annette, Beverly Hills, Calif.
Sheridan, Charles R., Annapolis, Md., 404
Sherod, Earl Glenn, Wallowa, Ore., 226
Sherry, Claude Joel, Provo
Sherwood, Neil Ray, Nephi, 363
Sherwood, Rowena June, St. Johns, Ariz., 215, 230, 316
Sherwood, Rufus Glen, Cardston, Alta., Can., 189, 363
Shields, Earl Delos, Lethbridge, Alta., Can., 252, 419
Shields, Karen Lenore, Tooele
Shim, Bok Suk, Seoul, Korea, 39, 132, 133, 339
Shimoda, Donna Akiko, Murray, 221, 256, 404
Shinsel, Glenda Lee, LaGrande, Ore., 338
Shinsel, Laurel Kay, La Grande, Ore., 363
Shipley, Ann, Provo, 404
Shipley, Geraldine Mae, Barstow, Calif., 251, 404
Shipley, Paul Price, Mesa, Ariz., 364
Shipp, Clair Barton, Springville, 404
Shipp, Rodney C., Joseph
Shipp, Sherilynn, Joseph, 228, 280, 364
Shirley, Kenneth Lee, Salt Lake City, 237
Shirley, Rowan Dee, Gilmer, Texas, 260, 402, 404
Shirts, Addie Uwarda, Portland, Ore., 404
Shockley, Stanley L., Kimberly, Idaho, 263, 363
Shoe, Norma Kay, Mebane, N. C., 404
Short, Marjory G., Provo, 419
Showalter, Norman W., Twin Falls, Idaho, 404
Showalter, Rodney H., Lovell, Wyo., 364
Shreeve, Afton K.
Shuman, James Grant
Shumway, Carmen, St. Johns, Ariz., 78, 221, 248, 404
Shumway, Caroline, Richmond, 404
Shumway, Dewayne J., Blanding
Shumway, Drew
Shumway, Edith Maretta, Lynnwood, Calif., 404
Shumway, Jerry, Provo, 404
Shumway, Judy Ann, Glendale, Ariz.
Shumway, Katie, Provo
Shumway, Keith Ardit, Blanding, 419
Shumway, Lola Marilyn, Phoenix, Ariz.
Shumway, Marlene, St. Johns, Ariz., 212, 213, 363
Shumway, Rex Wayne, Blanding
Shupe, William Dale, Col. Juarez, Mexico, 364
Shurtleff, Howard Paul, Castro Valley, Calif., 242, 404
Shurtleff, James L., Provo
Shurtliff, Myrna, Overton, Nev., 208, 404
Shurtz, Garrold Cleve, Washcugan, Wash.
Siemssen, Janet R. E., Portland, Ore., 316
Siggard, Connie Lou, Brigham City, 84, 202
Siblerstein, Dorothy M., Sandy, 316
Silk, Fredric Roger, Carmichael, Calif., 132, 404
Sill, William Dudley, Las Vegas, Nev., 404
Simat, Mario, Brooklyn, N.Y., 119, 404
Simister, Vernon A., San Francisco, Calif., 405
Simkins, Cloyd Dan, Phoenix, Ariz., 248, 364
Simkins, Dorothy, Parowan, 278, 364
Simmons, Carol Zella, Baker, Ore.,
Simmons, Diana Marie, Los Angeles, Calif.
Simmons, Ernest William, Great Falls, Mont.
Simmons, James A., Orem
Simmons, Leland R., Allison Park, Penn., 364
Simmons, Mary Jo, Las Vegas, Nev., 209, 405
Simmons, Robert Charles, Provo
Simmons, Virginia Ann, Twin Falls, Idaho, 364
Simmons, Vivian Donald, Layton, 419
Simmons, William S., Jr., Provo, 364
Simms, Connie May, Seattle, Wash., 281, 338
Simonis, Arlene Ruth, La Grande, Ore., 405
Simons, Ronald Budd, San Bernardino, Calif., 286, 364
Simper, Dorothy, Lynn, 280, 405
Simper, Geniel, Pleasant Grove, 294, 419
Simpkins, Donald Eugene, Modesto, Calif., 218, 405
Simpson, Lamar C., Orem
Simpson, Shirley Ann, Hernersville, N. C.
Simpson, Sylvia Jean, Glenwood, N.C.
Sims, Patricia Jane, Marianna, Fla., 405
Sinapi, Mua, American Samoa
Singleton, Gary O., Provo
Singleton, Kenneth B., Lehi
Sipherd, David Roy, Redmond, Wash., 338
Sirrine, Edwin Boyd, Phoenix, Ariz., 364
Sirstins, Mary Elaine, Salt Lake City, 419
Sisemore, Claudia, Salt Lake City, 281, 405
Sjoberg, Russell Jones, Logan, 405
Skeen, James Frank, Nyssa, Ore., 364
Skeen, Lamar W., Warren, 419
Skeen, Talmage Wheeler, Ogden
Skidmore, John Wesley, Provo, 222
Skillings, Raymond, Provo, 131
Skinner, Barbara Mae, Safford, Ariz., 227, 338
Skinner, Nola Lavon, Salt Lake City, 268
Skinner, Velda, Safford, Ariz., 227, 405
Skousen, Karl M., Spanish Fork
Skousen, Kenneth W., Mesa, Ariz., 405
Skousen, Kliena Jean, Chandler, Ariz., 248, 405
Skousen, Larry Platt, Col. Juarez, Mexico, 88
Skousen, Lavar Daniel, Mesa, Ariz., 364
Skousen, Orval Neils, Mesa, Ariz., 80, 81, 96, 222, 316
Skousen, Owen D., Mesa, Ariz., 114, 136, 316
Skousen, Vonda A., Chandler, Ariz., 316
Slade, Clara Christine, Redmesa, Colo., 364
Slade, Nancy Lou, Hesperus, Colo.,
Slade, Thomas Edmund, Provo, 405
Slade, Yolanda Lee, Gallup, N. Mex.
Slater, Cleo Yvonne, Yerington, Nev., 258, 405
Slater, Henry Wayne, McGill, Nev., 289
Slattery, Patricia Lee, Sunnyvale, Calif., 405
Slaughter, Larry Dean, Bakersfield, Calif., 419
Slaughter, Opal Adele, Bakersfield, Calif., 338
Sleater, Beryl, Salt Lake City, 284
Sloan, Marilyn Dean, Lethbridge, Alta., Can., 419
Sloan, Sylvia, Salt Lake City, 284, 316
Sly, Russell Melvin, Milford, 92, 96, 405
Smale, Verril J., Compton, Calif.
Smart, Grant Winters, Paris, Idaho, 364
Smart, Richard J., Portland, Ore.
Smart, Merrill Jay, Springville, 364
Smeath, Lorna Mae, Provo, 294, 364
Smedley, George H., Clearfield, 338
Smedley, Jacqueline, Bountiful, 316

Smedley, Kaye, San Lorenzo, Calif.
Smedley, Milton B., Clearfield, 419
Smellie, Don Carl, Buhl, Idaho, 405
Smellie, Marilyn Ruth, Needls, Calif., 364
Smit, Walter R., Mapa, Calif., 320
Smith, Albert G., San Bruno, Calif., 292, 405
Smith, Alene, Snowflake, Ariz., 86, 231, 284, 316
Smith, Anja O. K., Tampere, Finland
Smith, Archie Duane, Spanish Fork
Smith, Barbara Ann, Compton, Calif., 76, 364
Smith, Barry Melvin, Temple City, Calif., 405
Smith, Betty, Lehi, 405
Smith, Carlos Wood, Hill Spring, Alta, Can., 405
Smith, Carma, Snowflake, Ariz., 405
Smith, Carole, Salt Lake City,
Smith, Carolyn, Henrieville, 254, 364
Smith, Carolyn Lola, Walnut Creek, Calif., 364
Smith, Charles Kumen, Tacoma, Wash.,
Smith, Cleon Verl, Cardston, Alta., Can., 321
Smith, Dar L., Tropic
Smith, Dean Thomas, Cowley, Wyo., 84
Smith, Dee Lynn, Burbank, Calif., 339
Smith, Deril E., Temple City, Calif.
Smith, Diane, Provo, 364
Smith, Dorene, Farmington, N. Mex., 78, 258, 405
Smith, Earl Wayne, Provo
Smith, Edwin Banks, American Fork, 405
Smith, Eleana, Alderwood Manor, Wash., 247, 265, 364
Smith, Elizabeth Anne, Snowflake, Ariz., 248, 364
Smith, Eugene Clinton, Spanish Fork, 316
Smith, Evelyn, Walnut Creek, Calif., 364
Smith, Evelyn Maxine, Yakima, Wash., 405
Smith, Evelyn Ludean, Salt Lake City, 405
Smith, Gail Ann, Las Vegas, Nev., 306
Smith, George H., Mesa, Ariz., 320
Smith, Gerald Lee, Yakima, Wash.
Smith, Gerald W., Provo
Smith, Gibson Raymond, Provo
Smith, Glen Mecham, American Fork, 84, 405
Smith, Gordon E., Payson
Smith, Gordon Lee, Bois, Idaho, 78, 96, 405
Smith, Harold Nelson, Copperton, 405
Smith, Heber Chase, Alhambra, Calif.
Smith, Irving De, Estacada, Ore., 239, 364
Smith, Jack Lynn, Hawthorne, Nev., 179, 188
Smith, James Fredrick, Clinton, Ill., 289
Smith, Janice Ann, Woodburn, Ore., 88, 259, 405
Smith, Jasmine Louise, Kansas City, Kans., 405
Smith, Jay Harold, Heber City, 82
Smith, Jean Hansen, Winslow, Ariz.
Smith, Jerald Ben, Anaconda, Mont., 405
Smith, John Storton, Salt Lake City
Smith, John Thomas, Malad, Idaho, 250, 254, 405
Smith, Karen Breckon, Phoenix, Ariz., 186, 248, 277, 364
Smith, Kay Dawn, Smithfield, 405
Smith, Kay Hogan, Provo, 84, 338
Smith, Kenneth H., Las Vegas, Nev.
Smith, Kermit H., Provo
Smith, Larry A., Rupert, Idaho
Smith, Larry Don, Lehi, 405
Smith, Lawrence Francis, Farm, Conn., 405
Smith, Leon Gene, Provo, 232, 338
Smith, Leonard Charles, De Pere, Wis.
Smith, Linda Lou, Ogden, 88, 90, 338
Smith, Loretta Mae, Yakima, Wash., 405
Smith, Lyle Green, Klamath Falls, Ore., 364
Smith, Lyle John, Dillingham, Alaska, 419
Smith, Lynn Crane, Provo
Smith, M. Linnea, Farmington, N. Mex., 86, 216, 338
Smith, Marcia Gay, Genola, 364
Smith, Marie, Monroe, 281, 364
Smith, Marilyn, Portland, Ore., 227, 405
Smith, Mearle B., Orem, 316
Smith, Melva Ann, Provo, 316
Smith, Milo Ray, Snowflake, Ariz., 200, 338
Smith, Miriam, Vernal, 279, 364
Smith, N. Wayne, Orem
Smith, Nadda, Mesa, Ariz., 86, 254, 405
Smith, Nadine N., Salt Lake City
Smith, Nila Loy, Farmington, N. Mex., 86, 212, 258
Smith, Norman Fackrell, Preston, Idaho, 250, 364
Smith, Patricia Anne, Salt Lake City, 364
Smith, Patricia May, Arlington, Va., 405
Smith, Paul Charles, Layton
Smith, Phil M., Ogden, 338
Smith, Phillip Ray, Phoenix, Ariz., 405
Smith, Ralph J., Provo, 338
Smith, Randall F., Draper
Smith, Ray Arlow, Rupert, Idaho
Smith, Ray Martell, Yakima, Wash., 88, 405
Smith, Renae, Provo
Smith, Richard A., Holbrook, Idaho
Smith, Richard Condie, Orem
Smith, Rilla Jeanine, Granger, Wash.
Smith, Robert Vigh, Van Nuys, Calif., 364
Smith, Robert Ray, Murray, 82, 339
Smith, Rodney D., Portland, Ore.
Smith, Roe E., Henrieville, 128, 132, 133
Smith, Ronald Gary, Los Angeles, Calif., 274, 339
Smith, Ronald R., Green River, Wyo., 235, 266, 323
Smith, Sheryll Lynn, Provo, 236
Smith, Ruth, Preston, Idaho, 221, 364
Smith, Sheldon Kay, Draper, 405
Smith, Sandra, Las Vegas, Nev., 281
Smith, Sharon Louise, Detroit, Mich., 78, 84, 405
Smith, Shirley, Farmington, 243
Smith, Stephen A., Clearfield
Smith, S. Deon, Salt Lake City
Smith, Steven L., Rupert, Idaho, 88, 405
Smith, Sue Eileen, Montebello, Calif., 279, 364
Smith, Terry Alan, Los Angeles, Calif., 274, 364
Smith, Verleen, Roosevelt, 405
Smith, Vern G., Three Fork, Mont., 119, 405
Smith, Wayne Fredrick, Aurora, Colo., 364
Smith, Wilford E., Provo, 247
Smith, William David, Compton, Calif., 364
Smithen, Carol, Layton, 247, 282, 283, 316
Smithson, James Bud, Holbrook, Ariz., 33, 273
Smithson, Lonnie Rae C., Provo
Smithson, Rhoda Pearl, Scotts, Ariz., 405
Smithson, Rulon N., Neola
Smoot, Abraham Owen, Salt Lake City, 202, 419
Smoot, Harlow E., Provo, 210, 338
Smoot, Leon Douglas, Springville, 131
Smoot, Robert Stevens, Salt Lake City, 364
Smyth, Margaret S., Simi, Calif., 84, 88, 364
Smyth, Marilyn Della, Boise, Idaho, 78, 94, 364
Snarr, Carol Erna, Salt Lake City
Snarr, Margaret, Salt Lake City, 212, 213, 228, 263, 364
Sneed, Woodrow Blaine, Cherokee, N. C.
Snell, Jacqueline, Magna, 192, 405
Snell, Jay Monte, Spanish Fork, 405
Snell, Robert Morris, Provo, 405
Snideman, Richard H., Temecula, Calif.
Snow, Arnolene, Provo, 277, 316
Snow, Beora Marlene, Walnut Creek, Calif., 405
Snow, Clair Erastus, St. George, 316
Snow, Claude Ray, Provo, 92, 286, 364
Snow, Dewean Staker, Salt Lake City, 405
Snow, Donald Ray, North Hollywood, Calif., 88, 188, 204, 338
Snow, Gordon Lee, Spanish Fork
Snow, Karl Nelson, Provo, 176, 180, 214, 235
Snow, Karl Stanton, St. George, 297
Snow, Lillian, Lethbridge, Alta., Can., 419
Snow, Louise, Provo, 284, 364
Snow, Marion Grace, Pasadena, Calif., 405
Snow, Orlo Lealand, Provo, 419
Snow, Richard Bowman, Delta
Snow, Shirley, Ogden, 36, 264, 338
Snyder, Garth Franklin, Freedom, Wyo.
Snyder, Malvin Delano, Lewiston, Idaho
Sobers, Richard, Vallejo, Calif., 405
Soelberg, Bruce Ray, Idaho Falls, Idaho, 316
Soffee, H. Wayne, Provo
Solesbee, Ralph Wendell, Fullerton, Calif., 316
Solomon, Carvel Roy, Taylor, Ariz.
Somerville, Rulon K., Monticello, 405
Somerville, Warren Kent, Moab
Sonderegger, Emory O., Midway, 316
Sondrup, Keith D., Provo, 338
Soper, Charles Leslie, Bell, Calif., 364
Soper, Edna Florine B., Provo, 338
Sorensen, Corinne, Elko, Nev., 406
Sorensen, Daniel Ray, Driggs, Idaho, 316
Sorensen, Edwin Ralph, Lovell, Wyo.
Sorensen, Griffith L., Sierra Madre, Calif., 193, 406
Sorensen, Irene, Salt Lake City, 406
Sorensen, Joane, Salt Lake City, 406
Sorensen, Joyce, Salt Lake City, 78, 406
Sorensen, Judith Ann, Alhambra, Calif., 228, 279, 364
Sorsensen, Lincoln Boam, Provo, 136
Sorensen, Mary A., Salt Lake City, 67, 277
Sorensen, Merlin Ray, Ogden, 76, 224, 316
Sorensen, Neva Arlean, Provo, 406
Sorensen, Stephen, Redmond, 27, 406
Sorenson, Burnell D., Provo 338
Sorenson, Carol Dawn, Delta, 76
Sorenson, David Mayen, American Fork
Sorenson, Denis S., Ogden, 84, 406
Sorenson, Doris, Loa, 228, 231, 264
Sorenson, Edward B., Jr., Lehi
Sorenson, Eliot Ben, Payson
Sorenson, Ell B., Koosharem, 364
Sorenson, Emma Jean, Roseville, Calif., 94, 209, 406
Sorenson, Marva N., Pleasant Grove, 243, 316
Sorenson, Roberta Ann, Alhambra, Calif., 86, 406
Sorenson, Roger A., Gunnison
Sorenson, Verna Jean, St. George
Soto, Ida, Somerton, Ariz., 406
Soule, Joan Lillian, Delmar, N. Y., 406
Soule, Patricia May, Delmar, N. Y.
Souter, Clyde D., Reno, Nev., 258
South, Richard Kent, Anderson, Calif., 316
Southwick, William S., Ogden, 338
Southworth, Grant L., Provo
Sparks, Robert Leroy, Sigurd
Speckman, Asa Richard, Payson, 222
Speckman, Diane M., Lethbridge, Alta., Can.
Spainhower, Douglas M., Spanish Fork, 132, 316
Spainhower Jerrold V., Payson, 191
Spalding, Glen Willard, Firth, Idaho
Spaugh, Priscilla Ann, Greensburg, Ind., 406
Speakmen, Robert B., Long Beach, Calif., 338
Spear, Lawrence Guy, Snowflake, Ariz.
Speights, Vera Loretta, Venice, Calif.
Spence, Ronald Gene, Emmett, Idaho, 364
Spencer, Claudine, Payson
Spencer, James Edward, Montpelier, Idaho, 316
Spencer, Karl F., Escalante, 323
Spencer, Kurt Douglas, Driggs, Idaho
Spencer, Lael A., Escalante
Spencer, Nelda Jewel, Richfield, 230
Spencer, Phillip H., Payson, 338
Spencer, Richard H., Spokane, Wash.
Spencer, Virginia, Provo
Spendlove, Lyle Bart, Provo, 45, 222
Sperry, Brent Harrison, Provo, 273, 406
Sperry, Delbert Joy, Provo
Sperry, Joan Carol, Long Beach, Calif., 419
Spradley, Roy Hathaway, Jacksonville, Fla., 119, 406
Sprague, Charles W., Overton, Nev.
Sprague, Harvey Callis, Panaca, Nev.
Sprague, Lois, Las Vegas, Nev., 364
Sprague, Rulen Dee, Overton, Nev.
Sprague, Yvette Monier, Panaca, Nev.
Spratling, Coleen, West Jordan, 281, 406
Squire, Adrien J., La Verkin, 338
Squire, DuWayne Gilbert, La Verkin
Squires, Bryant
Squires, David A., Fairfield, Mont., 255, 338
Staats, Richard Charles, Santa Monica, Calif., 419
Stacey, James Albert, Woodruff, 364
Stagg, Marland N., Vernal, 338
Stagg, Sharon Arlene, Salt Lake City, 364
Staheli, Zera Larraine, Provo, 406
Staley, Grant B., Murray, 364
Stallings, Arthur C., Mesa, Ariz.
Standage, Delbert Rey, Mesa, Ariz.
Standage, Keith F., Mesa, Ariz.
Standing, Benjamin W., Ogden, 264, 338
Stanfield, Ruth, Bellflower, Calif., 86, 209, 406
Stanley, Marilyn, Heber City, 80, 212, 229, 364
Stanton, Eunice, Park City, 254
Staples, David O., Kanosh
Stapleton, William L., Cardston, Alta., Can., 88
Stapley, Claudia Beaver, 92, 284, 338
Stapley, Hal Spencer, Provo, 119
Stapley, Homer D., Provo
Stapp, Arvil Othal, Chehalis, Wash.
Starks, Nancy Jean, Canoga Park, Calif.
Starley, Shirley May, Burley, Idaho, 86, 279, 365
Starr, Iola, Monticello
Starr, Sylvia Mae, Hiawatha, 406
Startin, Wayne Leroy, Provo, 119
Statham, Homer G., Provo
Stay, Carolynn, Montebello, Calif., 406
Stay, Donavee, Montebello, Calif., 279, 365
Stecker, Alexander T., Pleasant Grove
Steckler, Dianne Kay, Bern, Idaho, 186, 229, 249, 365
Steel, Harvey LaVar, Burley, Idaho
Steele, James Merrill, Burley, Idaho, 263, 270, 365
Steele, Laverne, Burley, Idaho, 231, 317
Steele, Alan Arthur, Los Angeles, Calif., 88
Steele, Donald Arthur, West Covina, Calif., 406
Steele, Jack Leroy, Paradox, Colo., 406
Steele, Lynda Mae, Paradox, Colo., 245, 317
Steele, Paul Duane, Goshen
Steele, Robert Foster, Rangely, Colo., 365
Steele, Sharon Kay, Delta, 268
Steelman, Donald R., Lewes, Del., 406
Steelman, Letha E. Doman, Ontario, Ore.
Steimle, Patricia Anne, Fullerton, Calif., 67, 365
Stein, Joanne, Burbank, Calif., 188, 223, 245, 338
Steinagel, Joanne, Sacramento, Calif., 277
Steinagel, John Douglas, Sacramento, Calif., 289
Steinke, Tom Edward, West Jordan, 121, 125, 128, 136
Stellmon, Doug M., Richland, Wash.
Stephan, Judith R., Murray, 216, 338
Stephen, Roy M., Kamloops, B. C., Can., 365
Stephens, Arthur Lavon, Salt Lake City, 406
Stephens, Darwin J., Nampa, Idaho
Stephens, Joann, West Covina, Calif., 249, 406
Stephens, Keith Leon, Oakland, Calif., 419
Stephens, Larry T., Whittier, Calif.
Stephens, Richard James, Montpelier, Idaho, 249
Stephens, Robert E., Powell, Wyo.
Stephensen, Ladd R., Riverton
Stephenson, Joyce, Wendell, Idaho, 90, 92, 212, 213, 365
Stephenson, Larry Wayne, Lewiston, 224, 250
Stephenson, Loreta, Provo, 365
Stephenson, Maralyn, Rexburg, Idaho, 209, 284, 406
Stephenson, Merene, Holden, 365
Stephenson, Susan P., Provo, 86, 406
Stepp, Caroline Frances, Arlington, Calif., 365
Stepp, Jessie Anne, Chehalis, Wash., 316
Stettler, Carolyn, Caldwell, Idaho, 212, 229, 245, 365
Stevens, Carole, Salt Lake City, 406
Stevens, Dale B., Provo
Stevens, Donald Elmer, Lovell, Wyo., 406
Stevens, Geraldine L. V., Colville, Wash., 365
Stevens, Hurbert Joshua, Bluewater, N. Mex.
Stevens, Janeen Brimley, Provo, 88
Stevens, Larae, Paris, Idaho, 406
Stevens, Larry M., Lovell, Wyo.
Stevens, Merriam Adele, San Francisco, Calif., 365
Stevens, Mont Johnson, Holden, 406
Stevens, Norma Luan, Mapleton, 406
Stevens, Patricia Ann, Greensboro, N. C., 247, 284, 338
Stevens, Robert Edward, Spanish Fork, 316
Stevens, Sherre, San Carlos, Calif., 251, 406
Stevens, William Ray, Barnwell, Alta., Can., 241
Stevenson, Bud L., Rupert, Idaho, 419
Stevenson, Dale F., Spanish Fork
Stevenson, JoAnne, Idaho Falls, Idaho, 365
Stevenson, Roberta O., Camarillo, Calif., 216, 217, 338
Stewart, Barbara, Orem, 67, 365
Stewart, Charlie Lavoy, Meadow, 316
Stewart, David M., Provo, 235
Stewart, Donald G., Provo
Stewart, Elden Levearn, Fairview
Stewart, Evan Smith, Orem
Stewart, Francis Jan, Las Vegas, Nev.
Stewart, Gary L., Kaysville
Stewart, J. Ernest, Provo, 286, 365
Stewart, Jerrie Cecile, Bellevue Wash.
Stewart, Jo Anna, Napa, Calif.
Stewart, Karen, Alamo, Venada, 406
Stewart, Kathrine L., Las Vegas, Nev.
Stewart, Norma Lee, Rexburg, Idaho, 406
Stewart, Ralph Paris, Las Vegas, Nev., 31, 88, 180, 297, 365
Stewart, Richard Allen, Gridley, Calif., 45, 222, 338
Stewart, Robert Winn, Chicago, Ill.
Stewart, Ronald, Payson, 316
Stewart, Scott P., Provo, 419
Stewart, Sharon Lynn, Long Beach, Calif., 365
Stewart, Thell James, Meadow, 82, 365
Stewart, Virginia R., Spanish Fork
Stice, Carolyn, American Fork, 419
Stickel, Leroy T., San Bernardino, Calif., 130, 317
Stickler, Pearly E., Provo
Stirland, Elaine, Chinook, Mont., 186, 221, 255, 282, 365
Stock, Floyd E., Waterflow, N. Mex., 419
Stock, Janice Irene, Fish Haven, Idaho, 249, 365
Stock, Joyce Irene, Waterflow, N. Mex.
Stock, Karen Ann, Fish Haven, Idaho, 249, 282, 317
Stock, Marjorie E., Waterflow, N. Mex., 338
Stock, Robert Earl, Waterflow, N. Mex., 406
Stockman, Herbert Reid, Salt Lake City, 210, 365
Stoddard, Aaron Ray, Provo, 88, 244, 317
Stoddard, Beverly, Rexburg, Idaho, 294, 365
Stoddard, Clayne, Rexburg, Idaho
Stoddard, Frederick D., Washington D. C.
Stoddard, Gary Calvin, Rexburg, Idaho, 222
Stoddard, Leon Eugene, Portland, Ore.
Stoffel, Mary Alice, San Diego, Calif., 365
Stohlton, John B., Millbrae, Calif., 289
Stoker, David R., Burley, Idaho, 406
Stoker, Jimmy B., Nysse, Ore., 406
Stoker, Joseph Howell, Provo, 235
Stoker, Edna Marie, Castro Valley, Calif.
Stokes, Earl Dean, Salmon, Idaho
Stokes, George Albert, Long Beach, Calif.
Stokes, Golda Ann, Salmon, Idaho, 365
Stokes, Mirl Wynn, Salmon, Idaho, 419
Stokes, Sharon Renae, La Mesa, Calif.
Stolworthy, Clara Joy, Spanish Fork, 365
Stone, Conrad G., Provo
Stone, Cynthia Sue, Portland, Ore. 209, 406
Stone, David John, Provo, 267
Stone, David Rodger, Provo, 365
Stone, Kay Marie, Raymond, Alta., Can., 76, 252, 338
Stone, Louis Kay, Lehi
Stone, Rhea Christina, Sterling, Idaho, 365
Stone, Richard Vern, Compton, Calif., 406
Stonebraker, William E., Evanstan, Wyo.
Stonehocker, Sandra, Fort Leo Wood, Mo., 365
Stoneking, Lois Marie, Provo, 365
Stoneking, Stanley D., Galesburg, Ill., 317
Stonely, John Daniel, Rochester, N.Y.
Stones, Richard Deal, Milwaukee, Ore., 406
Stones, Robert Carr, Portland, Ore.
Storey, Jerald T., Boise, Idaho, 338

Storrs, Dee Leon, American Fork
Stosich, Richard John, Idaho Falls, Idaho, 273
Stott, Carl M., Manti
Stott, Delmer Clark, Provo, 406
Stott, Gary R., Fairfield, Mont., 255, 365
Stott, Leland Franklin, Provo
Stout, Edward Dean, Moab
Stout, Robert Thomas, Boise, Idaho, 406
Stowell, Desma Faye, Nephi
Stowell, Dorothy Sharon, Pocatello, Idaho, 216, 338
Stowell, Karen, Thatcher, Ariz., 338
Stowell, Mary Ellen, Shoshone, Idaho
Stowell, Wallace C., Phoenix, Ariz., 131
Strang, James LeRoy, Moscow, Idaho, 338
Strang, Robert James, San Diego, Calif., 286
Strasburg, George B., Lehi, 406
Stratton, Gerald Kay, Hurricane
Stratton, Herbert B., Orem
Stratton, Vern A., Orem
Stratford, Dick C., Portland, Ore., 297
Stratford, Gladys S., Portland, Ore., 406
Stratford, Roland J., Lomita, Calif., 274, 338, 341
Straubhar, Nola Faye, Kuna, Idaho, 406
Strawn, Alfred Lamont, Lomita, Calif., 419
Strawn, Byron Lanar, Lomita, Calif., 320
Streeter, Donna Lou, Burbank, Calif., 406
Stringham, Barbara Jean, Elgin, Ore., 90, 294, 365
Stringham, Joan, Salt Lake City, 246
Stringham, Mary Joan, Richfield, 365
Stringham, Stuart R., Ogden, 200, 264, 338
Stroble, Carita Lu, Boone, Iowa, 406
Strong, Carol, American Fork, 365
Strong, Clyde Marinus, Orem
Strong, Genevieve, Driggs, Idaho, 227, 406
Strong, Janet, Idaho Falls, Idaho, 86, 406
Strong, Judith, Los Angeles, Calif., 406
Strong, Larry M., Provo, 406
Strong, Patricia Marie, Raymond, Alta., Can., 33, 35, 76, 216, 338
Stuart, Daphne, Salt Lake City, 406
Stuart, Maxine, Salt Lake City, 294
Stuart, Nathan J., Springville
Stuart, Ronald William, Elba, N.Y.
Stubbs, Gerald Albert, Boulder City, Nev., 129, 258, 365
Stubbs, Glen R., Ephraim, 29, 203, 224, 317
Stubbs, Ray L., Ephraim
Stubbs, Stanley A., Springville
Stucki, Alfred B., St. George
Stuker, Earl, Coeur D'Alene, Idaho
Stump, Lois Josephine, Santa Maria, Calif., 338
Sturgis, Richard B., Provo, 273, 365
Stutz, Theola Jean, Cardston, Alta., Can., 252
Sudweeks, Alan Don, Idaho Falls, Idaho, 273
Suiker, Dahlia Flora, Vancouver, B.C., Can.
Sullivan, Marilyn Kaye, Salt Lake City
Sullivan, Ralph J., St. George, 254, 338
Summerhays, Charles C., Berkeley, Calif.
Summerhays, Clyde Dixon, Salt Lake City, 96
Summerhays, Janet, Salt Lake City, 406
Summerhays, Richard M., Pasadena, Calif.
Summers, Rita May, De Pere, Wis., 407
Summers, Walton C., Ogden, 338
Sumner, Dee Ann, Provo, 407
Sumpter, Wynston, Provo
Sumsion, Aleene, Cheney, Wash., 86, 216
Sumsion, Carolyn C., Springville, 88, 263, 407
Sumsion, Mary Diane, Walnut Creek, Calif., 365
Sumsion, Stanley Calder, Springville
Sundal, George Sigurd, Glenolden, Penn., 273
Sundal, Martha Louise, Philadephia, Penn., 277
Sunderland, Nancy A., Ellenburg Depot, N.Y., 94, 365
Sundwall, Donna C., Provo, 90
Sundwall, Peter Val, Murray, 119, 407
Sung, She Il, Seoul, Korea
Supowit, Robert Yale, Hazleton, Penn.
Sutherland, Russell Lee, Provo, 273
Sutherland, William H., Prescott, Kans., 317
Sutton, Ann Adele, Oakland, Calif., 237, 365
Sutton, Helen, Grantsville
Sutton, Janet Carrol, Seattle, Wash., 182, 229, 365
Sutton, Patricia Emma, Vernal, 407
Svade, Richard Howard, Portland, Ore., 419
Svedin, Robert Anthon, Nampa, Idaho
Swain, Barbara, Woodruff
Swain, Evelyn Wootton, Provo
Swain, Noel L., Provo
Swain, Patricia Kay, Los Angeles, Calif., 86, 281
Swainston, Colleen, Preston, Idaho, 212, 229, 250, 365
Swainston, David Wm., Preston, Idaho, 222, 250, 317
Swallow, Charles K., Meadow, 407
Swan, Eileen Glennis, Cardston, Alta., Can., 86, 252, 407
Swan, Joyce Ruth, Cardston, Alta., Can., 86, 221
Swan, Marian, Orem, 88, 278, 407
Swann, Alma Gailey, Preston, Idaho, 234, 338
Swann, Seth W., Preston, Idaho, 25, 224, 239
Swanwick, Jeanne, San Antonio, Texas, 260, 365
Swasey, Amanda, Duchesne, 407
Sweeten, Lloyd Robert, Malad, Idaho
Swensen, Swen Russel, Provo, 407
Swenson, Dennis Malcolm, Ranaely, Colo., 289, 365
Swenson, Jack Jex, Spanish Fork
Swenson, Nancy J., Portland, Ore., 284, 365
Swenson, Robert Lee, Long Beach, Calif., 365
Swenson, Shirley Ruth, Pleasant Grove, 212, 229, 365
Swenson, Sterling Reed, Spanish Fork
Swenson, Vernon Lynn, Provo
Swindle, Emil F., Monroe
Swinyard, Shirley, Skokie, Ill., 216, 338
Switzer, Earl Lee, Hamilton, N.D., 78, 338
Sylvester, Judith Renee, Draper, 407
Symons, Blaine Dee, Provo, 365
Syrett, Dawnetta, Panquitch, 365
Syrett, Douglas Ruben, Panquitch, 365

T

Tachibana, Nobuyoshi, Tokyo, Japan, 242, 246, 407
Tadd, Jerry L., Spanish Fork
Taft, Juanita, Bicknell, 143, 209, 215, 317
Tahbas, Hossein, Tehran, Iran
Tait, Don R., Provo, 297
Tait, Julia Ann, Millbrea, Calif., 145, 251, 407
Takenaka, Howard S., Kauai, Hawaii, 365
Takeo, Misayo, Kualapuu, Hawaii
Takeuchi, Tatsuo, Kekana Kauai, Hawaii, 256, 365
Talbot, Joyce, Idaho Falls, Idaho, 366
Talbot, Stephen Amos, Nyssa, Ore., 339
Talbott, James Edwin, Springville
Talley, George McRae, La Palta, N. Mex., 321
Tallman, Ruth Elsie, Homedale, Idaho, 339
Tamashiro, Dennis Fujio, Oahu, Hawaii, 339
Tams, Garth Leishman, Chinook, Mont., 407
Tanner, Ann, Farmington, N. Mex.
Tanner, Clarence Deloy, Brigham
Tanner, Gary Richard, Hollywood, Calif., 407
Tanner, George Vernon, Fremont, 104, 317
Tanner, Maurice M., Phoenix, Ariz., 218, 407
Tanner, Nancy Lee, Boise, Idaho, 407
Tanner, Ramona, Farmington, N. Mex., 407
Tanner, Ross Verl, Modesto, Calif., 407
Tannler, Phyllis Ann, Portland, Ore., 407
Tarbet, Glen Frank, Provo, 317
Tarran, Fred Stephen, Provo, 366
Tasker, Betty Ann, Salt Lake City, 317
Tasker, Dorothy Eileen, Salt Lake City, 221, 407
Tate, Roland Ray, Idaho Falls, Idaho
Tayama, June Kazue, Honolulu, Hawaii
Tayler, Joan Marilyn, St. Catharines, Ont., Can.
Taylor, Adrianne, Provo, 229, 366
Taylor, Ann, Piedmont, Calif., 45, 221, 407, 412
Taylor, Ann La Dee, Garland, 76, 301, 317
Taylor, Barbara Ann, Bloomington, Calif.
Taylor, Bert L., Provo
Taylor, Blaine Gailord, Bountiful
Taylor, Byron Brooks, St. George, 254, 339
Taylor, Charles Lynn, Ontario, Ore., 76, 366
Taylor, Charles Michael, Muscatine, Texas
Taylor, Charles Sheldon, Loa
Taylor, Cornell D., Boise, Idaho, 407
Taylor, Delbert, Provo
Taylor, Duane Floyd, Payson
Taylor, Ernest Lavon, Provo
Taylor, Gary Earl, Burbank, Calif., 94
Taylor, Gerald F., Salem
Taylor, Gordon Max, Cheyenne, Wyo., 178
Taylor, Guy Lynn, Roosevelt
Taylor, Gwendolyn K., Lewisburg, Va., 407
Taylor, Idella Elaine, Royal Oak, Mich., 407
Taylor, Jack Otho, Burley, Idaho, 407
Taylor, James Douglas, Rock Springs, 119
Taylor, James Scott, Price, 204, 224, 419
Taylor, Janet Morley, Provo
Taylor, Jerald Lynn, Col. Dublan, Mexico, 407
Taylor, Jerry Lynn, Col. Dublan, Mexico, 406
Taylor, Joann, Fremont, 366
Taylor, Joann, Meridian, Idaho, 407
Taylor, Jon M., Provo
Taylor, Joseph M., Chico, Calif., 339
Taylor, Koa Donna, McGill, Nev.
Taylor, Larry Clark, San Jose, Calif.
Taylor, Lemoyne Adair, Norwalk, Calif., 92, 94, 407
Taylor, Linda Gay, Driggs, Idaho, 88, 193, 241, 407
Taylor, Lorraine, St. George
Taylor, Lynn Anne, Provo, 221, 285
Taylor, Marlene, Thatcher, Ariz., 35, 179, 227
Taylor, Mary Elizabeth, 338
Taylor, Melvin Jay, Kermit, Texas, 339
Taylor, Neal, Burley, Idaho, 419
Taylor, Owen William, Idaho Falls, Idaho, 407
Taylor, Paul Dee, Provo, 407
Taylor, Paul Edwin, American Fork
Taylor, Reed Johnson, Boise, Idaho, 407
Taylor, Robert Elmer, Farmington, N. Mex., 258, 297
Taylor, Robert Lloyd, El Paso, Texas, 297, 407
Taylor, Shirleen, Joseph, 86, 407
Taylor, Shirlene, Springdale
Taylor, Shirley, Ogden
Taylor, Shirley F., Col. Juarez, Mexico, 88
Taylor, Shirley Zina, Meeker, Colo., 366
Taylor, Sidney Earl, Charcas S.L.P., Mexico, 407
Taylor, Vasco Ray, McGill, Nev., 92
Taylor, Vaughn M., Welling, Alta., Can., 407
Taylor, Verl Lamar, El Paso, Texas, 323
Taylor, Walter E., Provo
Taylor, Wayne O., El Paso, Texas
Taylor, William Glenn, Bountiful, 114, 118
Taylor, William Paul, Burbank, Calif., 407
Taylor, Wynne Anne, Salt Lake City, 186, 407
Taysom, Lloyd P., Afton, Wyo.
Tebbs, Cal Terry, Cowley, Wyo., 120, 122, 124, 127, 128
Tebbs, Clark J., Panquitch, 366
Tebbs, Richard Ray, Panquitch, 407
Tebbs, Veda, Panquitch, 366
Teerlink, Annetta L., Sunnyside, 186, 227, 407
Teerlink, Esther Sue, Paso Robles, Calif., 317
Telford, Faye, Vallejo, Calif., 317
Telford, Lois, Vallejo, Calif., 84, 317
Temple, Brooke, El Monte, Calif., 76, 177, 215, 316
Tenney, Gale Wear, Tempe, Ariz. ,193, 234, 407
Tenney, Janice, Chino, Calif., 238
Tenney, Lynn Harry, Dallas, Texas, 260
Tenney, Roy Allen, Boise, Idaho, 227, 407
Teragawa, Kathleen I., Mokihana, Honolulu, Hawaii
Teteto, Andrew L., 339
Taylor, Barbara Jane, Provo, 143
Terrell, Nila Rae, Fillmore
Terry, David Ray, Idaho Falls, Idaho, 407
Terry, David Reed, Provo, 27, 407
Terry, Don Stanley, Chehalis, Wash., 200, 339
Terry, Donna Ethel, Whittier, Calif., 366
Terry, Golden Dean, Kamas, 261, 317
Terry, Joann Leavitt, Provo, 339
Terry, Lamar Woodbury, St. George, 317
Terry, Marilyn Louise, Whittier, Calif., 339
Terry, Max Martell, Provo, 339
Terry, Nyra Colvin, Provo, 317
Terry, Richard Sid, Provo, 27
Tew, Carolyn, Talmage
Tew, David Ivan, Nephi, 261, 407
Tew, Merrill Lloyd, Lovell, Wyo., 80, 94, 266, 366
Tew, Norma, Talmage, 317
Tewanema, Harvey, Winslow, Ariz., 366
Thacker, Marilyn, Castle Gate, 407
Thacker, Myrle, Kamas, 88
Thacker, Roy Murray, Heber, 128, 407
Thacker, Zona Arlene, Overton, Nev., 279, 366
Thatcher, Carolyn Joan, San Marino, Calif., 86, 285, 339
Thatcher, Donna Marlene, Provo
Thaxton, Arlynn, Heyburn, Idaho, 419
Thaxton, Karen Maureen, Phoenix, Ariz., 248, 279, 407
Thayer, Robert Eugene, Provo
Theobald, Roemae, Provo
Thole, Muriel, Great Britain
Thom, Derrick James, New Castle, England, 419
Thomas, Alfred Reese, Park City, 317
Thomas, Austin B., Spanish Fork, 366
Thomas, Carol, Provo
Thomas, Colette L., Seattle, Wash., 294, 366
Thomas, Darrell B., Spanish Fork, 366
Thomas, David Brent, Manitou Springs, Colo., 523
Thomas, Galen Bart, Colorado Springs, Colo.
Thomas, Gordon Max, Spanish Fork
Thomas, Haynes Morgan, San Diego, Calif., 407
Thomas, Henry Richard, Wales, 407
Thomas, Jerry Earl, Provo
Thomas, John A., Sugar, Idaho
Thomas, John C., Provo
Thomas, Jon Blair, Sanger, Calif., 92, 407
Thomas, Kenneth Ray, Franklin, N. H., 292, 408
Thomas, Leland Nielson, La Jara, Colo., 241, 242, 323
Thomas, Lindsey, Kay, Jr., Falls Church, Va., 321
Thomas, Lula Jean H., Avenal, Calif., 317
Thomas, Marcile Kozette, Seattle, Wash., 41, 285, 366
Thomas, Marilyn Jean, Falls Church, Va.
Thomas, Mary Ila R., American Fork
Thomas, Neal Merril, Monticello, 408
Thomas, Nedra J., Helper, 230, 245, 317
Thomas, Neil Dee, Monticello
Thomas, Ray C., Avenal, Calif., 320
Thomas, Rex Lamar, American Fork
Thomas, Ronald Earl, American Fork, 366
Thomas, Ronald Howard, Eureka, 339
Thomas, Verl Clifford, Goshen
Thompson, Alice B., Green River, 366
Thompson, Carolyn Rose, Venice, Calif., 408
Thompson, David Norman, Gettysburg, S. D., 408
Thompson, Edna Lavonne, Luna, N. Mex., 88, 339
Thompson, Eva S., Provo
Thompson, Frank, Provo, 129
Thompson, Grant C., Provo
Thompson, Heber M., Richland, Wash., 184, 297, 339
Thompson, Howard Abbe, Keene, N. H.
Thompson, Janeth Ann, Carmichael, Calif.
Thompson, Jimmy, Luna, N. Mex.
Thompson, John L., Downey, Idaho
Thompson, John Roger, Santa Cruz, Calif., 408
Thompson, John Vincent, Babbitt, Nev., 408
Thompson, K. Donald, Provo, 419
Thompson, Keith Sanford, Danville, Calif., 227, 251, 274, 339
Thompson, Kent R., Inglewood, Calif., 419
Thompson, Margaret, Price, 257, 317
Thompson, Robert H., Malta, Idaho, 197
Thompson, Samuel Oliver, Malta, Idaho, 80, 98, 197, 339
Thompson, Sharon, Nampa, Idaho, 177, 243, 317
Thompson, Shirley, Provo, 366
Thomsen, Carolyn, Salt Lake, 88, 188, 245, 366
Thomsen, Leo Arnold, Springfield, Ore., 246, 255, 408
Thomson, Ann, Lewiston, 78, 488
Thorn, James A., Springville, 366
Thorne, Dennis Eugene, Reno, Nev., 88, 242, 408
Thorne, Gayle E., Pleasant Grove, 294
Thorne, James Markham, Provo, 192, 210, 366
Thornley, Doraleen, Harlem, Mont.
Thornley, Ela Dee, Halem, Mont., 86, 408
Thornock, Alton Lavar, Bancroft, Idaho
Thornock, Roy Dean, Montpelier, Idaho, 249, 366
Thornock, Warren Eldon, Salt Lake City, 82, 257, 366
Thornton, Byron Hugh, Las Vegas, Nev., 258, 292, 408
Thornton, Darl Larl, Kuna, Idaho
Thornton, Edith L., Poplar Bluff, Mo., 408
Thornton, Vernal B., Springville, 419
Thorpe, Blaine F., Springville, 339
Thorpe, Ednah Dorthea, Duarte, Calif., 366
Thorpe, Edward N., Provo
Thorpe, Jack Charles, Ogden
Thorpe, Robert Ronald, Springville
Thorson, Arthur Lowell, Salt Lake City, 366
Thorson, Gail, Provo
Thorstenson, Clark T., Idaho Falls, Idaho, 289, 366
Thorup, Don Ralph, Salt Lake, 408
Thueson, Alma Delbert, Twin Falls, Idaho, 408
Thueson, Helen D., Nampa, Idaho, 339
Thueson, Jay Roberts, Twin Falls, Idaho, 366
Thueson, Karla Ann, Twin Falls, Idaho, 408
Thueson, Norman L., Nampa, Idaho, 419
Thulin, Ellen Carol, Pomona, Calif. ,290, 339
Thurber, Bobbie June, Montpelier, Idaho
Thurber, Stanley Roy, Montpelier, Idaho
Thurgood, Anne, Salt Lake City, 45, 221, 339
Thurgood, Carolyn, Westwood, Calif., 231, 366
Thurgood, Jay D., Bountiful, 232, 366
Thurgood, Robert V., Salt Lake City, 90
Tidwell, Bette L., McGill, Nev., 339
Tidwell, Frank Duane, Nampa, Idaho, 321
Tidwell, Gary David, McGill, Nev., 408
Tidwell, Ila Mae, Green River, 92
Tidwell, Joann, Provo, 419
Tilby, Vincent Marinus, Santaquin, 244
Tillman, Chester E., Gainesville, Fla., 408
Timmerman, William H., Jr., Richland, Wash., 218
Timms, Dixie Renee, Los Angeles, Calif., 419
Timothy, Paul Murray, Provo, 292
Tingey, Afton, Springville, 88, 366
Tingey, Joseph W., Salt Lake City, 24, 35, 73, 165, 273, 321
Tingey, Verla, Woodruff, 88, 408
Tinney, Edwin L., Rexford, N.Y., 408
Tippets, Merry, Provo, 294
Tippets, Tamara, Thermopolis, Wyo., 408
Tippetts, Perry May, Provo
Tittle, Donald Leroy, Columbia
Tobler, Archie Leon, Wash., 254, 339
Tobler, Douglas Fred, Nampa, Idaho, 366
Tobler, Kenneth Burt, Provo, 366
Todd, Byron Taylor, Los Angeles, 131, 408
Todd, Carol, Salt Lake, 262, 339
Todd, Jerrold W., Oakland, Calif., 339
Todd, Marna, Gridley, Calif., 408
Todd, Reanon, Reno, Nev., 366
Todd, Ronald, Salt Lake City
Toland, Wamoth Earlene, St. Johns, Kans.
Tolles, Harriet, Ithaca, N.Y., 366
Tollestrup, Garn Alvin, Clearfield
Tolley, Verle Dean, Gridley, Calif., 408
Tolman, DeeAnn, Bountiful, 408
Tolman, Leonard Norman, Bancroft, Idaho, 408
Tolman, Margaret M. H., Spanish Fork
Tolman, Marlow Call, Yucapia, Calif.
Tolman, Rosco Nelson, Bancroft, Idaho, 408
Tolman, Patsy Delores, Sandy
Tolman, Shirlene, Spanish Fork, 366
Tolman, Wilford Judson, Burbank, Calif., 203, 254, 408
Tolman, William Odell, Spanish Fork, 317

Tolson, John D., Charlotte, N.C., 366
Tolson, Melba Virginia, Charlotte, N.C., 408
Tomlinson, Joseph E., La Canada, Calif., 289
Toone, Gordon Owen, St. Anthony, Idaho, 366
Toone, Kenneth G., Green River, Wyo., 339
Toone, Marva, Draper, 366
Toone, Winona, Salt Lake City, 408
Topel, Josef Bjorn, Seattle, Wash., 289, 317
Torbert, Carolyn, Alhambra, Calif., 279, 366
Torgeson, Colleen Marie, Glendale, 366
Tovey, Fern Margene, Malad, Idaho
Towne, Diane Clare, Boulder City, Nev., 231, 408
Traasdahl, Roger O., Boulder City, Nev., 80
Tracy, Charles Henry, Flint, Mich., 82
Tracy, Raymond Calvin, Provo, 270
Traher, Norman Dean, Elko, Nev., 408
Trane, Paul Morris, Lehi, 82, 218, 408
Trease, Jacquelyn Lavon, Turlock, Calif., 408
Tree, David Rees, Pleasant Grove
Tregeagle, Ethel K., Provo
Tregeagle, Jeri Deane, Provo
Tregeagle, Karen Lee, Provo
Treglown, Clifton E., Salt Lake City, 366
Tremelling, Yvonne Lee, Los Angeles, Calif., 408
Trent, William M., Gretna, Va.
Tribett, James A., Alamo, Nev., 419
Tripp, Anne Marie, 88, 408
Troseth, Sandra, Lewiston, 86, 408
Trowbridge, Marilyn L., Long Beach, Calif., 277, 366
Trubschenck, Carl H., Jr., San Francisco
Truman, Alma D., St. George, 82, 83
Truman, Karol G. Kuhn, St. George
Trush, John M., Philadelphia, Penn.
Tryon, Opal, Mesa, Ariz.
Tsai, Chern Hwa, Hong Kong
Tsalaky, Ernest, Provo
Tseu, Albert K., Honolulu, T.H.
Tseu, Lawrence K. W., Honolulu, T.H.
Tsuda, Dagmar Sachie, Honolulu, T.H., 243, 318
Tucker, Donald L., Crawfordville, Fla.
Tucker, Janice Agatha, Crawfordville, Fla., 84, 221, 408
Tucker, Reed C., Spanish Fork, 408
Tucker, Thomas Ray, Los Angeles, 408
Tuckett, Marilyn, American Fork, 84, 408
Tuckett, William F., Spanish Fork
Tufaga, Rosie L., Laie, Oahu, 256
Tuilesu, Eliga Ane, San Francisco, 408
Tullis, Richard Eugene, Long Beach, 366
Turcsanski, Gay, Orem, 90, 318
Turcsanski, Irene J., Orem
Turek, Robert Vincent, Hatch
Turley, Anna Jean, Mesa, Ariz.
Turley, Karen, Idaho Falls, Idaho, 408
Turley, Luther Dean, Brigham City, 408
Turley, Patricia, San Antonio, Tex., 88, 143, 260, 339
Turley, Patricia Ann, Denair, Calif., 318
Turman, Sharon Jane, Glendale,
Turner, George Mason, Butte, Mont., 408
Turner, Grant Taylor, Provo, 366
Turner, Joseph Grant, Elko, Nev., 408
Turner, Paul Eugene, Provo, 339
Turner, Richard Alan, Santa Ana, Calif.
Turner, Robert Bruce, Seattle, Wash., 265, 408
Turner, Robert Ray, Riverton
Turner, Ronald Jay, American Fork, 339
Turner, Sherril Ann, Anaheim, Calif., 408
Turner, Signe Norma, Salt Lake City, 339
Turner, Wesley William, Portland, Ore., 408
Tuttle, Frada Joyce, Raceland, Ken., 88
Tuttle, Gene Elliott, Provo
Tuttle, Larry Eugene, Grand Junction, Colo.
Twede, Fred G., Payson
Twede, Gerald W., Tooele
Tweten, Georgine Ellen, Detroit, Mich., 419
Twitchell, Ancil Lamar, Delta, 339
Twitchell, E. Eugene, Long Beach, Calif., 25, 179, 339
Twitchell, Phyllis, Salt Lake City, 339
Tyler, Dell R., Provo
Tyler, Emily Wright, Provo
Tyler, Garth A., Twin Falls, Idaho.
Tyler, Mary Alice, Long Beach, 408
Tyndall, Ottella W., Provo
Tynsky, Sharon Rowse, Rock Springs, Wyo.
Tyson, Jean, Salt Lake City, 318

U

Udall, Samuel, Phoenix, Ariz., 248, 419
Uibel, Garth, Mt. View, Alta., Can., 320
Underwood, Betty Carter
Underwood, Evelyn L., Springville, 408
Unger, Gloria Mae, Provo, 366
Uppencamp, George Lee, Eagle Pass, Texas, 408
Urban, Dick, Grand Junction, Colo., 320
Urban, Mary Lee, Provo, 408
Utley, Dwight Willard, Spanish Fork
Utley, R. Kent, Los Angeles, Calif., 419
Uychara, Robert K., Honolulu, 256, 408

V

Valentine, Gary Grant, Miami, Ariz.
Valentine, Gay, Salt Lake City, 408, 412
Vallozzi, Rosina E., Los Angeles, Calif., 408
Van Ausdal, Clare E., Santaquin
Vanausdal, Ray Lavere, Santaquin
Vance, Allen Lamont, Fairview, 408
Vance, Calvan Douglas, Alpine
Vance, Elizabeth Joan, Col. Juarez, Mexico
Vance, Jennie Lou, Albuquerque, N. Mex., 408
Vance, John Richard, Provo
Vance, Loretta, Salt Lake City, 257, 366
Vance, Rita Mae, Col. Juarez, Mexico, 366
Vandeburgh, Elizabeth A., Susanville, Calif., 408
Vandenberg, Norine, Denver, Colo.
Vanderford, Lee Ann, Stockton, Calif., 86, 90, 409
Vandergritt, Ann, Port Orchard, Wash., 268
Vanderpool, Loudell, Turlock, Calif.
Van Dyke, John Lawrence, Arlington, Va.
Van Dyke, Leon, Lyman
Van Dyke, Nancy Ruth, Arlington, Va., 339
Van Leuven, Clifford, Jr., Springville, 409
Van Leuven, Janet, Springville, 408
Van Leuven, Kay, Emmett, Idaho, 409
Van Natter, Anita, Wheatridge, Colo., 229, 366
Van Orman, Norene, Jerome, Idaho, 419
Van Patten, Blaine, Springville
Van Ry, Mardee J., Bountiful
Van Vliet, Claude B., Orem, 318
Van Wagenen, James C., Sacramento
Van Wagenen, Palma S., Provo
Van Wagoner, Charles J., Palo Alto, Calif., 419
Van Wagoner, Drew A., Midway
Van Wagoner, Elizabeth, Palo Alto, Calif., 291, 419
Van Wagoner, Joan Dale, Midway
Van Wagoner, Joseph D., Midway, 409
Varnes, Donald W., Portland, Ore., 339
Varney, Joel Richard, Blackfoot, Idaho, 409
Varney, Lois Ann, Lynwood, Calif.
Varney, Paul Henry, American Fork
Varney, Roberta Kaye, American Fork, 409
Vastine, Thomas Burton, San Lorenzo, Calif., 409
Vaughan, Charles Macey, Richmond, Va., 409
Vaughan, Lois, Malad, Idaho, 221, 409
Vaughn, Dorothy Carolyn, Fruitland, Idaho, 409
Vaughn, Larry Kent, Fruitland, Idaho
Vaughn, Ronald F., Long Beach, Calif., 419
Vavages, Geraldine, Parker, Ariz., 88
Velasco, John E., Jr., Hawaii, 114, 118, 256, 318
Verbanatz, Thomas R., Orem, 114, 116, 117, 118
Veritsky, Anne Beverly, So. Porcupine, Ont., Can.
Veritsky, Eugene Warren, So. Porcupine, Ont., Can.
Veritsky, William Allen, So. Porcupine, Ont., Can.
Vernon, Alton Deloy, Vernal, 257, 366
Vernon, Fern, Provo
Vernon, Lynn Orson, Orem
Veteto, Andrew L., Portland, Ore.
Vetterli, Ralph Richard, Fresno, Calif., 205, 289
Vicenti, Carl, Dulce, N. Mex.
Vicenti, Norine I., Dulce, N. Mex., 366
Victor, Roger, Lodi, Calif., 210, 301, 343, 366
Viertel, Larae, Provo
Viles, Claudia Eileen, Ariz. ,37
Villarreal, Nicholas A., De Flores, Mexico
Virzi, Jack, San Jose, Calif., 323
Visser, Donna B., Rivera, Calif., 257, 366
Vogel, Arvilla Pearl, Salina, 339
Vogel, Sally Ann, Cape Girardeau, Mo., 419
Vogler, Jackie Leone, Mt. Airy, N.C.
Volkman, Paul James, Preston, Minn., 232, 234, 366
Voorhees, Ted Clifford, Spanish Fork

W

Waddoups, Connie Mary, Bountiful, 236, 409
Waddoups, Lela Kaye, Idaho Falls, Idaho, 78, 209, 409
Wade, Evanell, Bountiful, 88, 409
Wade, Katherine L., Bountiful, 78, 409
Wade, Venis Kay, Long Beach, Calif., 268
Wadsworth, Darlene, Hemet, Calif., 318
Wadsworth, John Kenneth, Hemet, Calif., 273, 409
Wagley, Marilyn Sue, Many, La.
Wagner, Edgar LeRoy, Salt Lake City
Wagner, Ruth Ivy, Toronto, Ont., Can., 252, 409
Wagstaff, Sheryl Ann, Salt Lake City, 78
Wahlquist, Bryan K., Idaho Falls, Idaho
Wahlquist, Earl J., Idaho Falls, 88, 409
Wahlquist, Elizabeth F., Ogden
Wahlquist, Keith F., Ogden, 409
Wahlquist, Wayne Leroy, Idaho Falls, Idaho, 88, 409
Wainwright, Arlyn Roy, Kemmer, Wyo.
Wainwright, Bernice P., Kemmerer, Wyo., 318
Waite, George A., St. Johns, Ariz., 409
Waite, Warren A., Meridian, Idaho
Wakefield, Dan W., Provo
Wakefield, Gregg Perry, Huntington
Wakefield, Mary Lynn, Provo
Wakefield, Thomas Kent, Huntington
Walbeck, Douglas Lamar, Draper, 136, 369
Waldron, Fredrick, Glen, So. Hollywood, Calif., 409
Waldvogel, Caryl Ann, Bensenville, Ill., 192, 409
Walker, Aurelia, Nampa, Idaho
Walker, Darrel Paul, Elgin, Fla., 274, 339
Walker, Gail, Reno, Nev., 86, 409
Walker, Glenn Ronald, Peoa, 409
Walker, Harold C., Winslow, Ariz., 323
Walker, Ila Jean, Pleasant Grove
Walker, Jack Lockhart, Orem
Walker, James W., Pleasant Grove
Walker, Janice, American Fork, 277
Walker, Jerald Calvin, Pleasant Grove
Walker, Louise, Evanston, Wyo., 92
Walker, Lowell W., Provo
Walker, Mary Jean, Pleasant Grove, 367
Walker, Monta Lou, Woodland
Walker, Newell R., Rigby, Idaho, 409
Walker, Richard Allen, Bakersfield, Calif., 366
Walker, Richard Taylor, Peoa, 367
Walker, Ronald Michael, San Bernardino, Calif., 367
Walker, Rose Nadine, Farmington, N. Mex., 78, 258, 409

Walker, Shirley Louise, Henderson, Nev., 36, 180, 409
Walker, Thomas Alan, Lehi
Walker, Verdon, Reed, Pleasant Grove, 409
Wall, Edwin Earl, San Jose, Calif., 409
Wall, Gary Little, San Diego, 318
Wall, Lehman D., American Fork
Wall, Mary Francis, Banning, Calif.
Wallace, Dorothy, Idaho Falls, Idaho
Wallace, Lon Jay, Price, 323
Wallace, Wanda, Driggs, Idaho, 227, 409
Wallendorff, Loren Jack, Mesa, Calif., 274, 339
Wallentine, Loye
Wallis, Carolyn, Vernal, 25, 35, 215, 243, 285, 318
Walser, Floyd Leroy, Col. Juarez, Mexico, 409
Walser, Helen, Pleasant Grove, 76
Walsh, Richard Allan, Albany, N.Y., 409
Walston, Jerry Rolland, Conrad, Mont., 255, 409
Walston, Lavon Floyd, Conrad, Mont., 255, 367
Walter, Carolyn, American Fork, 367
Walters, Ruth Dale, Whittier, Calif., 409
Walthall, Glen Arthur, Long Beach, Calif., 409
Waltman, Ralph Larence, Fontana, Calif., 232, 367
Walton, Andrew Jackson, Gleiched, Alta., Can., 367
Walton, Paul Francis, Kaysville, 409
Walton, Wilbur Thomas, Provo, 367
Walvik, Nielssen Gordon, Beaverton, Ore.
Wankier, Beverly Jeanne, Los Angeles, Calif., 231, 409
Wanlass, Dorothy Joan, Santa Maria, Calif., 318
Wanlass, Geraldine, Santa Maria, Calif., 409
Ward, Bill Kyle, Las Vegas, Nev., 367
Ward, Carol Jean, Portland, Ore., 191, 409
Ward, Dalphine M., White Rock, B.C., Can.
Ward, David Karl, Long Beach, Calif., 31, 292, 301, 343
Ward, Elaine Ardell, Elba, Idaho, 409
Ward, Emily Sue, Long Beach, Calif., 409
Ward, Eric Franklin, Idaho Falls, Idaho, 409
Ward, Georgeanna Jane, Twin Falls, Idaho, 409
Ward, Glenn George, Caldwell, Idaho
Ward, Irene Mae, Burbank, Calif., 88, 409
Ward, Jackie, Parowan, 221, 409
Ward, John Lindsay, Long Beach, Calif., 24, 73, 174, 214, 292
Ward, Karolyn Rose, Snowville, 88, 409
Ward, Lawrence W., Murtaugh, Idaho
Ward, Ronald Willis, Paradise, Calif., 78, 297, 409
Ward, Russell Wilson, Burbank, Calif., 367
Ward, Sharon Luella, Richfield, Idaho
Wardell, Beth, Otto, Wyo., 76
Wardle, Nedra, Midvale, 281, 409
Wardle, Bud J., Provo, 292, 339
Wardle, Nelda, Ogden, 264
Wardleigh, Helen L., Ogden, 229, 264, 367
Ware, Colene Joan, Sandy, 76
Warner, Anona Jean, Inglewood, Calif., 246
Warner, Charles Young, Aberdeen, Idaho, 45, 49, 222, 340
Warner, James Lee, Provo, 115, 129, 367
Warner, Milo Lane, Antimony, 367
Warner, Nadine, Spanish Fork
Warner, Orvil R., Provo, 318
Warner, Sandra Ann
Warner, Sandra Renee, Grantsville, 339
Warner, Sherman Elvon, Midvale
Warner, Ted J., Ogden, 320
Warnick, Boyd L., Pleasant Grove, 367
Warnick, Charles Peter, Windsor, Colo., 339
Warnick, Gerald Brunt, Pasadena, Calif., 128, 270
Warnick, Michael A., Piedmont, Calif., 33, 181, 184, 214, 270, 340
Warnock, D. Carl., Sigurd
Warren, Connie N., Vernal
Warren, Donald W., Oklahoma City, Okla., 227, 367
Wartena, Carol Joan, San Jose, Calif., 409
Wasden, Leonard Berrett, Idaho Falls, Idaho, 293, 318
Wasden, Lyle Lloyd, Scipio, 409
Wasden, Michael Dale, Berkeley, Calif., 367
Wasden, Philip Asey, Lovell, Wyo.
Washburn, Dawna June, Salt Lake City
Washburn, Veloy, Provo, 367
Waterstradt, William G., Ogden
Watkins, Richard B., Brigham City, 78
Watson, Charles Wallace, Hartsville, S.C., 210, 367
Watson, David Walter, Franklin, N.H.
Watson, Gary Kent, Salt Lake City
Watson, Joseph Edwin, Eagle, Idaho
Watson, Mary Etta, Inglewood, 409
Watson, Reba Carol, Twin Falls, Idaho, 237, 340
Watt, David Leo, Lansing, Mich.
Watts, Carol, Salt Lake City, 318
Watts, Carolyn Ruth, Provo, 409
Watts, Don E., Idaho Falls, 409
Watts, Donald Wayne, Reno, Nev., 270, 258
Watts, Elaine Andrus, Thornton, Idaho
Watts, Everett Hayes, Orem, 419
Watts, Gloria Melrose, Baton Rough, La.
Watts, Jeanine, Springville
Watts, Jerry W., Portland, Ore., 367
Watts, Joseph Laverne, Kirtland, N. Mex., 410
Watts, Larry George, Portland, Ore., 182, 367
Watts, Louise, Kanosh, 340
Watts, Patrecia Ann, Provo, 181, 278, 318
Wayman, Lucy Gail, Provo, 294
Wayman, Mary Carol, Provo, 410
Wayman, Ursula L. Wehrli, Provo
Waymire, Katherine, Overton, Nev., 88, 367
Weathermon, Don I., Twin Falls, Idaho, 194, 419
Weaver, Barbara, Idaho Falls, Idaho, 76, 291, 318
Weaver, Chares Brent, Blackfoot, Idaho, 241
Weaver, Ellen Claire, Melrose Park, Ill., 285
Weaver, Marvin Gordon, Cowen, W. Va.
Weaver, Melvin Glenn, Grace, Idaho, 84, 202, 410
Weaver, Robert Carlton, Provo, 318
Webb, Armond Paul, Lehi, 210, 340
Webb, Elaine, Lehi
Webb, Gerald C., Sandy, 318
Webb, Irene, Mesa, Ariz., 90, 92, 410
Webb, Joy Madilyn, White Sul. Spgs., W. Va., 88, 223
Webb, Karen, Provo
Webb, Lucile Jensen, Provo
Webb, Mildred Whipple, Provo
Webb, Ralph Dan, Provo
Webb, Ralph Lamuel, Hurricane
Webb, Thaes N., Jr., Woods Cross
Webb, Walter L., II, Salem, N.C., 339
Webber, Gladys Audrey, Livingston, Mont., 88, 410
Webber, Maurice R., Big Timber, Mont., 234, 340
Webber, Robert Reed, Bronxville, N.Y., 297, 340
Weber, Billie Eileen, Eugne, Ore., 340
Weber, Mary Aubie, Eugene, Ore., 410
Webster, Carl P., Banida, Idaho
Webster, Dorothy Ann, Midvale, 410
Webster, Floretta Jean, Rexburg, Idaho, 367
Webster, Jacquelin, Provo, 285, 340
Webster, Lorraine, American Fork, 367
Webster, Richard V., Portland, Ore., 270
Webster, Sharron, Provo, 285, 367
Weddington, Robert Andy, Salt Lake, 76, 367
Weddle, Robert Charles, Burbank, Calif., 410
Weeks, Leland, Pleasant Grove
Weeks, Margart Gail, Alhambra, Calif.
Weeks, Myrna Lane, Provo, 90, 92, 279, 367
Weeks, Shirley Lyn, Woods Cross, Idaho, 246, 367
Weenig, Jay F., Boise, Idaho, 114, 115, 117, 82
Weese, Sharon C., Fullerton, Calif., 410
Weidner, Bruce Carl, Portland, Ore., 82, 205, 340, 411
Weidner, Leo Albert, Portland, Ore., 371, 410
Weight, David Gordon, Provo
Weight, Glen Aldous, Springville
Weight, Gloria, Provo, 78, 410
Weight, J. Reed, Provo, 129
Weight, Joyce L., Provo
Weiler, Charles Henry, Nahant, Mass., 274, 367
Weinheimer, Edith L., Welling, Alta., Can., 78, 252, 410
Weinheimer, Gerald W., Welling, Alta., Can., 419
Weinheimer, Ruth, Welling, Alta., Can., 78, 320
Weitzel, Edward Jaffrey, San Mateo, Calif., 410
Welch, Ervil W., Sarah, Miss., 367
Welch, Keith W., Corinne, 367
Welch, William Alvin, Los Angeles, Calif.
Welker, Janet Louise, Pima, Ariz., 291, 367
Welker, William Harris, Portland, Ore.
Welles, Aleese Patricia, Glendale, Calif., 367

Wellesley, George M., Provo
Wells, Edwin Gordon, Logandale, Nev., 179, 210
Wells, Ernest Stewart, 367
Wells, Floyd R., Blackfoot, Idaho, 274, 410
Wells, Joanne, Logandale, Nev., 301, 291, 318
Wells, Oris James, Yermo, Calif.
Welsh, Floyd L.
Welsh, Richard L., Pleasant Grove
Wendt, Roy Eugene, Kalispell, Mont., 202, 340
Wengreen, Earl Wayne, Orem
Werner, Dean J., Burbank, Calif., 410
Werner, Edward Scott, Albuquerque, N. Mex., 340
Werner, Glen Harold, American Fork
Werner, Harold Lewis, Wenatchee, Wash., 132, 340
Wernz, Therald A., Provo, 367
Wessely, Eva, Pueblo, Colo., 88
West, Barbara Bernice, Rock Springs, Wyo., 247, 285
West, Helen Sandra, Pocatello, Idaho, 281, 340
West, Herschell J., Jr., La Mesa, Calif.
West, Joseph Donald, Provo, 367
West, Joyce, Poctaello, Idaho, 281, 410
West, Leonard R., American Fork.
West, Robert Walker, Glendora, Calif., 318
West, Vance Joel, Pleasant Grove
West, Zola Frances, Sacramento, Calif., 419
Westenskow, James L., Imbler, Ore., 318
Westenskow, Leland Dean, Imbler, Ore.
Westenskow, Mary Anna, Imbler, Ore., 247, 318
Westenskow, Richard, Woodburn, Ore., 197
Westerberg, Eleanor Lou, St. Anthony, Idaho, 238, 291, 367
Westerberg, Thomas B., St. Anthony, Idaho, 340
Western, Marion Wayne, Deseret, 82, 367
Westman, Price Jan, San Fernando, Calif.
Weston, Allen Hugh, Irwin, Pa.
Westover, Horace Ray, Santaquin, 367
Westover, Marilyn L., Venice, Calif.
Westover, Rawlin Lloyd, Springfield, Ore., 410
Westover, Robert Nello, Provo
Westover, Victor R., Holbrook, Ariz., 367
Westra, Janet Louise, Seattle, Wash., 410
Westring, Myrna Joyce, Spanish Fork, 410
Westring, Renae, Nephi, 410
Westwood, Ardis Jean, Moab, 318
Westwood, Judith Ann, San Diego, 340
Westwood, Kent David, Provo
Weyerman, Joseph Jones, Vernal, 367
Whaley, Marcella Gay, Ogden, 186, 264, 367
Whatcott, Velora Jean, Salt Lake City, 410
Whatcott, Vernon C., Provo
Wheeler, Carol Beth, Salt Lake City, 318
Wheeler, Lovel Louise, Mesa, Ariz., 410
Wheldon, Carol Diane, Long Beach, Calif., 268
Whetten, Othello Gene, Col. Juarez, Mexico
Whetten, Velma, Col. Juarez, Mexico, 410
Whetten, John Jerome, Col. Juarez, Mexico, 96, 340
Whetten, Reta DeeAnn, Col. Juarez, Mexico
Whidden, Graham Ian, Timmins, Ont., Can., 367
Whiffen, Henry L., Jr., Oakland, Calif., 218, 410
Whipperman, Barbara Jo, Salt Lake City
Whipple, Cale, Bellflower, Calif., 410
Whipple, Marcia Jane, Las Vegas, Nev., 237, 318
Whipple, Venla, Showlow, Ariz., 256
Whipple, Verland T., Bellflower, Calif., 42, 115
Whipple, Walter Leroy, Long Beach, Calif.
Whitaker, Carol Jean, Portland, Ore.
Whitaker, Carolyn Ruth, Kanosh, 86, 410
Whitaker, Dorothy Joan, Provo, 277, 367
Whitaker, Janet, Vale, Ore., 410
Whitaker, Scott Merrill, Provo
Whitaker, Wilda Rae C., Provo
Whitaker, William O., Provo, 340
White, Ballard Thurman, Provo
White, Barbara Janice, Palm Springs, Calif.
White, Carole Arline, Palm Springs, Calif., 227, 251
White, Clarolyn, Mesa, Ariz., 209, 410
White, David Arnold, Copperton, 78, 340
White, Dixie, Ogden, 264, 367
White, Donald Jay, Porterville, Calif.
White, Earl Roger, Santa Monica, Calif., 367
White, Edward B., Mesa, Ariz., 297, 367
White, Eleanor Deane, Montpelier, Idaho
White, Fred G., Provo
White, Gary Banks, Spanish Fork
White, Glenda Mae, Porterville, Calif., 216, 340
White, Jerald Dell, Green River, Wyo., 367
White, Joann Clark
White, Joseph Edward, Spanish Fork
White, Joseph Franklin, Casper, Wyo., 82, 340
White, Kathryn Ruth, Detroit, Mich., 88
White, Leland Darrell, Provo
White, Richard N., Provo
White, Wendell Charles, Jerome, Idaho, 410
White, William Harold, Goshen
White, William W., Attleboro, Mass., 340
White Virginia D., El Camino, Calif.
Whitear, Melvin J., Ogden
Whitehead, Gwendolyn C., Pacific Palisades, Calif., 321
Whitehead, Marjorie M., Lynwood, Calif., 410
Whitehead, Michael N., Provo, 82
Whitesides, Gerald, Burley, Idaho
Whitford, Beverly Ann, Long Beach, Calif., 84, 410
Whiteford, June Gracey
Whitesides, James Neal, Twin Falls, Idaho
Whitesides, Stewart Cal, Layton, 419
Whiting, Doris A., Holbrook, Ariz., 367
Whiting, Harriet R., Springville, 243, 318
Whiting, James W., Springville
Whiting, Jean Frances, Albuquerque, N. Mex., 188, 229, 245, 258, 367
Whiting, Lois Fern, Salmon, Idaho, 248, 291, 340
Whitlock, Von Varlynn, Long Beach, Calif., 90
Whitman, Charles Walker, Montpelier, Idaho, 246
Whitmer, Lois Ethelyn, Kuna, Idaho, 410
Whitmore, Daniel Robert, Waynesbore, Pa.
Whitmore, Don R., Salt Lake City
Whitmore, Helen J., Salt Lake City
Whitney, Garth B., Perowan, 340
Whitney, Joe L., Springville
Whitney, Lurae, Hurricane, 318
Whitney, Maurice Fowler, Tacoma, Wash., 218, 365, 410
Whitney, Nedra Ann, Springville, 78, 209, 410
Whitney, Phillip A., Springville
Whittaker, Dorothy A., Circleville, 246
Whittaker, Harry H.
Whittaker, Joyce E., Circleville
Whittington, Maynard, Nephi
Whittle, Carol Kennedy, Evanston, Ill., 340
Whittle, Charles W., Provo, 320
Whittle, Jack W., Provo, 176, 178, 189, 195, 205, 214, 273, 318
Whittle, Merlin D., Preston, 250, 367
Whittle, Ruth, West Jordan, 88, 410
Whittle, Sylvia Lee, Kimberly, Idaho, 66, 215, 318
Whitworth, Darrell C., Inkom, Idaho, 410
Whitworth, Florence, Bancroft, Idaho, 84
Wickes, Natalie, Ogden, 367
Wickstrom, Corinne C., Pasadena, Calif., 209, 410
Widdison, R. Gary Payson, 410
Widdison, Harold Atwood, Helena, Mont., 224, 410
Widmer, Janet C.
Widmer, Merrill, Ira, Geneva, Idaho
Wightman, Philip C., Provo
Wignall, Mark J., Provo
Wilberg, Carl Creed, Orem, 410
Wilcock, Keith Dickson, Salt Lake City, 273, 410
Wilcock, Sandra, Provo
Wilcox, Dorinda, La Habra, Calif., 340
Wilcox, Joel William, Provo, 368
Wilcox, John Boyd, Calgary, Alta., Can., 196, 252, 410
Wilcox, Ludean, Lehi, 410
Wilcox, Sharlene, Provo, 227, 367
Wilcox, Stanley Frank, Azusa, Calif., 251, 340
Wilcox, Wesley, Nampa, Idaho, 129
Wilde, H. LuJeane, Park City, 231, 340
Wilde, Keith Dean, Welling, Alta., Can.
Wilde, Orvin Geral, Provo, 246
Wilde, Valdon Lawrence, Carey, Idaho
Wilde, Waldo Orton, Union, Ore., 410
Wilder, Lynnette Fenn, Turlock, Calif.
Wight, Marjorie, Bountiful
Wilhelm, Guy A., Winslow, Ariz.
Wilhelm, Jeanne Naoma, Winslow, Ariz.
Wilhelm, Elaine Joyce, Provo
Wilkes, Melvin Ronald, Aurora, 121, 128, 132
Wilkes, Vincent C., Aurora
Wilkey, Ladd Harry, Provo
Wilkins, Ernest Wilson, Ramah, N. Mex., 241, 368
Wilkins, Junella S., Boise, Idaho
Wilkins, Lowell H., Capitol Monitou, Col., 129, 368
Wilkins, Myrza Jean, Sherman Oaks, Calif., 368
Wilkins, Roberta Emilee, Victorville, Calif., 78, 282, 283
Wilkins, Rosalea Lois, Victorville, Calif., 368
Wilkinson, Alice L., Provo
Wilkinson, Clifton B., Coalville, 88, 410
Wilkinson, Clynn J., Jr., Salem, Ore., 270, 318
Wilkinson, Grace Kay, Los Angeles, Calif.
Wilkinson, Harold F., Sacramento, Calif.
Wilkinson, Herbert L., Jr., Van Nuys, Calif.
Wilkinson, Janet Vivian, Orem, 229, 236, 368
Wilkinson, Max, Morgan
Wilkinson, Milton J., Richfield, 340
Wilkinson, Robert C.
Willardson, Ray Vincent, National City, Calif., 318
Willden, Jerome R., Salt Lake City, 80, 410
Wille, Milton George, Chicago, Ill., 323
Willes, Eldon Ray, Spanish Fork
Willey, Harold Vance, Lawrence, Kans., 235, 318
Williams, Barbara T., Raymond, Alta., Can.
Williams, Blaine Dean, San Diego, Calif.
Williams, Byron Cole, Axson, Ga., 368
Williams, Carol Jean, Tooele, 88, 410
Williams, Carwin Cay, Payson
Williams, Dallas Yvonne, Hamer, Idaho, 340
Williams, David E., Provo, 340
Williams, Delyn Elmer, Lakeview, Ore., 234, 259
Williams, Donna May, Fresno, Calif., 410
Williams, Dwayne A., Phoenix, Ariz.
Williams, Eldon Blaine, Richland, Wash., 318, 410
Williams, Elsabeth, Price, 215, 243
Williams, Hanna Mae, Provo, 78, 279
Williams, Henry Leroy, Olympia, Wash.
Williams, Homer Lynn, Idaho Falls, Idaho, 410
Williams, James Fred, Ogden, 270, 340
Williams, Jerry Lee, Provo, 419
Williams, John C., Concord, Calif., 368
Williams, John Kirk, Ontario, Ore., 274, 410
Williams, Joseph Victor, Price, 340
Williams, Joyce Arlene, Clearfield, 94
Williams, Judith Allen, Glendale, Calif., 88, 209, 410
Williams, Lamar Frank, Tooele
Williams, Marilyn E., Longbeach, Calif., 197, 281, 368
Williams, Mary, Pioche, Nev.
Williams, Myrle, Oakley
Williams, Myrna Loy, Sunnyside, 368
Williams, Noel Judd, Provo, 410
Williams, Paul Allen, Spanish Fork, 410
Williams, Paul George, Tooele, 76
Williams, Peter Hansen, Fort Lyon, Colo., 263, 410
Williams, Russell Don, Provo
Williams, Shirley Jean, West Linn, Ore., 410
Williams, Terry Rae, Provo, 412, 410
Williams, Theo Lee, Lakeview, Ore., 94, 95, 96, 234, 259, 350
Williams, Wayne Gene, San Diego, Calif., 318
Williams, William G., Boise, Idaho
Williamson, Alfred L., Greeley, Colo.
Williamson, Reid J., San Marino, Calif., 88, 318
Williamson, Walter L., Arlington, Texas, 368
Willich, Theodore, Provo
Willis, Judith Carol, Martinsville, Ind., 410
Willis, Vivian Love, Snowflake, Ariz., 216, 340
Wills, Marilyn Joan, Roosevelt, 255
Wilson, Alice Ann, St. Michaels, Ariz., 368
Wilson, Arlene, Salt Lake City, 340
Wilson, Arnold, Springville, 244, 323
Wilson, Bryce J., Hatch
Wilson, Carolyn Lois, San Francisco, Calif., 254, 411
Wilson, Dale Leon, Boring, Ore., 270
Wilson, David Fay, Detroit, Mich., 411
Wilson, David Harvey, Payson
Wilson, Delight, Glendale, Calif.
Wilson, Eber Keith, Riverside, Calif.
Wilson, Elizabeth P., Santa Rosa, Calif., 411
Wilson, Gene, Springville, 411
Wilson, Gene K., Springville
Wilson, Harvey A., Jr., Salt Lake City
Wilson, Helen, Hatch
Wilson, Jesse Lavern, Winnsboro, S.C., 88, 411
Wilson, Jettie, Salt Lake City, 368
Wilson, John L., Idaho Falls, Idaho, 244, 323
Wilson, Kay Lee, Farmington, N. Mex., 258, 411
Wilson, Laura, Provo
Wilson, Lerona M., Col. Juarez, Mexico
Wilson, Loyd Leon, Woodland, Calif., 368
Wilson, Richard J., Portland, Ore., 210, 368
Wilson, Richard Lamar, Payson, 318
Wilson, Robert Earl, Portland, Ore., 411
Wilson, Tracy Revill, Midvale, 131, 245, 411
Wilson, Ward P., Hatch, 340
Wilson, Wayne Paxton, Ogden
Wilson, Wilbur J., Springville
Wiltbank, Jerry D., Greer, Ariz.
Wiltsey, Barabara Jean, Salt Lake City
Wimer, Patty Armstrong, Doe Hill, Va., 88
Wimmer, Larry Turley, Safford, Ariz., 297, 368
Wimmer, Robert Osmond, San Lorenzo, Calif.
Winegar, Carol, Ontario, Ore., 230, 277, 340
Winegar, Eleta Irene, Tooele, 411
Winegar, Gary H., Ontario, Ore., 411
Winegar, James, Salt Lake City, 340
Winegar, Legrand, Salt Lake City, 340
Wing, Ella Annette, Provo
Wing, Glennis, Lehi, 368
Wing, Helen, Springville
Wing, Jack Hildebrand, Provo
Wingate, Ray Emerson, Cinncinatti, Ohio, 82, 411
Winkel, Thomas Ray, Alameda, Calif., 78, 94, 411
Winkelman, Walter W., Salt Lake City, 196, 246, 371, 411
Winkler, Harold J., Mount Pleasant
Winkler, Mary Lee, Provo, 294, 340
Winkler, Mary Ruth, Arlington, Va., 78, 411
Winkler, Pauline, Bluebell, 257, 262, 368
Winn, John Raymond, Price
Winn, Joylene, Preston, Idaho
Winn, Paul B., Preston, Idaho
Winn, Sally Maxine, Sandy
Winslow, Wayman Lloyd, Lehi
Winter, David Alvin, Independence, Mo., 419
Winter, Julia Virginia, Independence, Mo., 411
Winters, Francis Burton, Afton ,Wyo., 76, 266, 340
Winters, Kathleen, Afton, Wyo., 86, 266, 368
Winterton, Doyle W., Provo
Winther, Emily, Anaheim, Calif., 368
Winward, Alma H., Clifton, Idaho, 82, 411
Winward, Edward J., Clifton, Idaho, 411
Winward, Emer Koyle, Burley, Idaho, 237, 368
Winward, Max C., Orem
Wirrick, George Walker, Hood River, Ore., 368
Wirrick, Thomas Kay, Hood River, Ore., 368
Wiscomb, Arthur William, Salt Lake City, 368
Wiscomb, Carol Ann, Salt Lake City, 368
Wiscombe, Anne, Springville, 84
Wise, Joseph Golden, Downey, Idaho, 82, 368
Wiser, James Richard, Moab, 88, 411
Wiser, Rey L., Lewiston, 318
Wishart, James Thomas, Mattoon, Ill.
Wistisen, Rolene, Bancroft, Idaho, 340
Witbeck, Carol, Provo
Witt, Daniel G., Heber City
Witt, Gerald R., Nephi
Witt, Leonard M., Nephi
Witt, Reuben Bradley, Phoenix, Ariz., 214
Wittke, Dayton D., Tooele, 49, 195, 214, 222, 318
Wittorf, Robert Henry, New York, N.Y., 192, 411
Wittsell, Lawrence E., Savonburg, Ky., 323
Wittwer, Harold Edwin, Bunkerville, Nev.
Wittwer, Jon Paul, Chula Vista, Calif., 411
Wixom, Shari, Salt Lake City
Woerner, Gary Carl, Lagoona Beach, Calif.
Woffindan, Charles A., Orem
Wofford, Sheila Odell, Provo
Wold, Max Preston, Mesa, Ariz.
Wolfe, Shirley I., Baltimore, Md., 411
Wolfley, Berlyn, Etna, Wyo.
Wolfley, Ella K. Sellers, Springs, Wyo., 340
Wolfley, Richard D., Freedom, Wyo., 222, 244, 318
Wolsey, Barbara Kay, El Cerrito, Calif., 277, 318
Wolsey, Marlene, Provo, 368
Womack, Dale Clark, Myton
Womack, Glen R., Myton
Wong, Harold S. T., Honolulu, Hawaii
Wong, Herminia, Provo
Wong, See Bon, Provo
Wood, Barbara Ann, Fillmore
Wood, Blair, Hurricane
Wood, Carol, Spanish Fork, 221, 291
Wood, Carol, Cardston, Alta., Can., 411
Wood, Fern, Spanish Fork, 254, 368
Wood, Harold Alan, Holden
Wood, Helen, Holden, 294, 340
Wood, John Ray, Layton, 411
Wood, John Rich, Murray, 115
Wood, Keith Loy, Driggs, Idaho
Wood, Marilyn, Tucson, Ariz., 215, 238, 285, 318
Wood, Marilyn Ann, Portland, Ore., 31, 238, 285, 368
Wood, Milton Blaine, Provo
Wood, Orin Lew, Big Creek, Calif., 232, 368
Wood, Paul Lavon, Baker, Ore.
Wood, Richard Eugene, Fresno, Calif., 318
Wood, Russell Carl, Holden, 82
Wood, Ruth Ann, Clearfield, 340
Wood, William Hanks, Salem
Wood, Zella Virginia, Baker, Ore., 259
Woodard, Jay, Goshen, 368
Woodbury, Rodney Dennis, Las Vegas, Nev., 411
Woodfield, Norman R., Ogden
Woodhouse, J. Allen, Oakley, Idaho
Woodhouse, Catherine, Kingman, Ariz., 88, 186, 411
Woodhead, Robert G., Tremonton
Woodland, Alfred G., Layton, 257, 411
Woodland, Roland B., Ucon, Idaho, 320
Woodring, Thomas M., Santa Barbara, Calif., 368
Woodruff, Jackson B., Jr., Oakley, Calif., 294, 411
Woods, Elva Janice, Charleston, S.C., 411
Woods, Herbert Dee, Ogden, 411
Woods, Jeanette R., Weiser, Idaho, 88, 368
Woods, Robert Charles, Pengilly, Minn., 244
Woodward, Anita Ann, Fallon, Nev., 368
Woodward, Don Carlos, IV, Provo, 192, 210, 245, 368
Woodward, Harold Leon, Burns, Wyo.
Woodward, John Lowell, Provo, 411
Woodward, Marilyn I., Seattle, Wash., 209, 285, 411, 412
Woodward, Ross Eardly, Seattle, Wash., 131, 177, 279, 411
Woodworth, Roger F., Spokane, Wash.
Woolf, Gordon Alan, Ucon, Idaho, 411
Woolley, Jill Kay, Fresno, Calif.
Woolley, Quentin L., Provo, 320
Woolston, Lynn T., Provo
Woolwine, Beverley, Inglewood, Calif., 411
Wootton, Devere Gareth, American Fork, 270
Wootton, Richard Roland, Wash., D.C.
Workman, Claude Dee, Lovell, Wyo.

Workman, Kenneth G., Orem
Worley, Shirley Arlene, Fair Oaks, Calif., 84, 411
Worlton, Maurine H., American Fork
Worsley, Bernice, Layton
Worsley, Joan Kay, Temple City, Calif., 35, 76, 177, 340
Worsley, Klea Evans, Temple City, Calif., 76
Worsley, Marilyn Joy, Provo, 33, 196, 283
Wortham, Luanna Lea, Grand Junction, Colo., 279, 368
Worthington, Don Leroy, Payson
Worthington, Lois, Nephi, 411
Wrathall, Claude Prior, East Aurora, N. Y., 318
Wrathall, Jay W., East Aurora, N. Y., 340, 368
Wrathall, Taft Wallace, Palo Alto, Calif.
Wray, Gerald N., Irwin, Idaho, 202, 419
Wride, Afton, American Fork, 318
Wride, Bert Elwyn, American Fork, 318
Wride, C. Hayward, American Fork
Wride, Marion, Spanish Fork
Wride, Wendell T., Long Beach, Calif., 340
Wright, Ann Seigrid, Eugene, Ore., 368
Wright, Carol Ruth, Oakland, Calif., 88, 285, 411
Wright, Catherine E., Ogden, 419
Wright, Cherie Jeannine, Freedom, Wyo., 281, 368
Wright, Colin, Independence, Mo.
Wright, Corma, Hinckley
Wright, Dale Mervin, Provo, 411
Wright, Dan L., Heber
Wright, David George, Provo, 218, 411
Wright, Donald Lelland, Provo, 411
Wright, Edna Ladean, Murray, 212, 263, 368
Wright, Erlynne, Provo, 277
Wright, Essie I., Petersburough, Can.
Wright, George Gilbert, Chula Vista, Calif., 411
Wright, George R., Ogden
Wright, Gerald Dean, American Fork, 411
Wright, Hal K., Nephi
Wright, Herbert C., Salt Lake City
Wright, Jane Bee, Provo, 241
Wright, Janet, Salt Lake City, 411
Wright, Joe F., Provo
Wright, Joseph Lewis, Bellflower, Calif., 411
Wright, Kenneth D., Los Angeles, Calif.
Wright, Marilyn Lee, Chowchilla, Calif., 411
Wright, Mary Evelyn, Provo, 318
Wright, Norma, Los Angeles, Calif.
Wright, Norman Edgar, Murray, 318
Wright, Philip E., Springville, 411
Wright, Ralph Keith, Linton, Ind.
Wright, Robert Royce, Cardston, Alta., Can.
Wright, Roger Lane, Reno, Nev.
Wright, Ronald Charles, Riverside, Calif., 368
Wright, Valree Sharon, Ogden
Wright, William Jay, Alamo, Nev.
Wright, Winnie Mae, Montpelier, Idaho, 212, 368
Wrigley, Karl Alexander, Burley, Idaho, 270
Wuerth, Dieter, Tacoma, Wash.
Wulff, John Clifton, Long Beach, Calif., 292
Wurst, Ladonna S., St. Anthony, Idaho
Wursten, Bruce Robert, Arlington, Calif.
Wursten, John A., Jr., Arlington, Calif.
Wynn, Carol Renee, Springfield, Idaho, 419
Wynn, Elston Howard, Springfield, Idaho, 419

Y

Yamashita, Roy T., Honolulu, Hawaii, 340
Yardley, Jolene, Beaver, 282, 368
Yarn, Marilyn S., Provo
Yates, Jacqueline, Berkeley, Calif., 88, 411
Yeates, Barbara, Denver, Colo., 368
Yeates, James Lorin, Denver, Colo., 340
Yingling, Billy Alvin, North Bend, Ore., 368
Yorgason, Joseph Wayne, Otto, Wyo.
Yorgason, Lorelle, Otto, Wyo., 411
Yorgensen, William L., Idaho Falls, Idaho
Yorgesen, Delmar Ralph, Idaho Falls, Idaho
Yoshihide, Miyagishima, Salt Lake City
Yoshino, Yootaro, Tomioka, Japan
Youd, Leon E., Spanish Fork
Young, Albert Edward, Fruitia, Colo.
Young, Alice Kathleen, Chambers, Ariz., 411
Young, Carol Lee, Tracy, Calif., 78
Young, Cleon Leroy, Windsor, Ont., Can., 411
Young, David B., Provo
Young, Deanna Larue, Buhl, Idaho, 411
Young, Donald Woolley, Huntington Park, Calif.
Young, Elizabeth Jean, Rosemary, Alta., Can.
Young, Esther Rae, Springville
Young, Ethelyn, Chester, Calif.
Young, Ila Jean, Orem, 230
Young, James W., Farmington, N. Mex., 368
Young, Jean Lenore, Payson, 268, 368
Young, Jerry Morgan, Sparks, Nev.
Young, Kendall W., Provo, 176, 177
Young, Kent Leonard, Huntington
Young, LeGrande L., Provo, 140, 263, 368
Young, Lynn Budd, Orem
Younker, Robert Ira, Charleston, Ore., 411
Young, Robert William, Honolulu, Hawaii
Young, Ross, Heber City
Youngkeit, Herman Danny, Anaheim, Calif.
Youngkeit, Louie Gene, Anaheim, Calif., 411
Youngstrom, William M., Dubois, Idaho, 368

Z

Zabriskie, Grant R., Provo, 82
Zabriskie, Marilynn, Orem, 320
Zabriskie, Maurine, Pleasant Grove, 282, 341
Zander, Karen Patricia, Fond du Lac, Wis., 78, 411
Zander, Rudolf, Jr., Flushing, N. Y., 115, 292, 340
Zarifis, Terry, Hollywood, Calif.
Zaugg, Myrna Inez, Clearfield, 86, 368
Zaugg, Waldo S., Union, Ore.
Zeller, Ronald P., Milwaukee, Wis., 340
Zellmer, Marlene, North Hollywood, Calif.
Zielinski, Judith Ann, Tacoma, Wash., 265, 411
Zinn, Raymond David, El Central, Calif., 411
Zirker, Ardis Ann, Moses Lake, Wash., 265, 411
Zirker, Marilyn Gay, Moses Lake, Wash.
Zirker, Ronald John, Warden, Wash., 340
Zirker, Saundra, San Diego, Calif., 285
Zismer, Daymon Waldo, Jr., Salt Lake City, 88, 94
Zitting, Ronald Dwayne, Clarkston, Wash., 119, 234, 411
Zollinger, Janice L., San Bernardino, Calif., 145, 221, 368
Zuber, Donovan Adolf, Toronto, Ont., Can.
Zundel, Jean, Saint Anthony, Idaho
Zundell, Beverly, Los Angeles, Calif.
Zuppann, Eleanor Adell, Highland Park, Ill., 411

history and highlights of 1956

The year 1956 will go down in history books as one of the long successive years of cold war tensions. However, this was the year in which the "Geneva Spirit" promised a break in the Iron Curtain—a year of lessening travel and culture-restrictions and the debunking of the Stalin myth. The Western world was still fighting against the spread of Communism and was seeking ways to establish the ideals of Democracy. We realized that another World War, the third in a century, would destroy us. No one doubted the evil intensions of the God-less Communist State, but tensions were relaxing just a little, in spite of the fact that Russia and the United States were in a new race to be the first to develop an intercontinental guided missile.

Of course, the year was not without its relief. News followed the very human impulses, and living as we were within the forest of danger, we even found forgetfulness of our peril at times.

A BOOMING ECONOMY

The year was a prosperous year. American industry in 1955 had experienced its biggest building boom. Thousands of people were spending vacations in Europe; the Guaranteed Annual Wage made its first appearance; and the working week was 40 hours. Brooklyn fans were happy at the Dodgers' first world championship. Davy Crockett invaded young TV fans in the middle of a Science-Fiction craze for space helments, and the coonskin hat sold in the millions.

LOVE FOUND A PLACE

It was a year for romance. Two houses of royalty made headlines day after day as the world followed Cupid's erratic course. Great Britain's Princess Margaret rejected her handsome hero, Group Captain Peter Townsend, in order to fill her duties to the throne. Oscar-winning actress Grace Kelly married Prince Ranier of Monaco amid a flurry of publicity, and Margaret Truman, singer and daughter of former president Harry S. Truman, married newspaperman Clifton Daniels.

ELECTION YEAR POLICIES

This was an election year. Dwight D. Eisenhower, Republican president, suffered a heart attack in the fall, and the world waited for his early spring announcement that he would be available for the Republican nomination. Congress passed a loaded farm bill in an effort to alleviate low farm incomes, and the President, with Secretary of Agriculture Ezra Taft Benson's advice, vetoed it. Worldwide politics saw tensions building in small countries, especially in the Middle East and Africa, where France was having colonial troubles in Morrocco; England was subduing a bloody Mau Mau terrorists reign and sniping with Greece over the island of Cyprus. Israel, just recently a sovereign state, was having trouble with the Arabic block led by Egypt, and violence flared sporadically along the Gaza Strip. And as world tensions mounted, the Rover Boys, Nikita Krushchev and Nikoli Bulganin, Russian high moguls, went on their own world tour, stopping at India, East Berlin, and England.

A SHORTAGE OF SCIENTISTS

This was the golden age of Science. Never had there been so many new frontiers opened to man's inquiring mind, and seldom had there been such a demand for trained young men to enter the scientific fields. The world saw a hint of the future in the announcement that in 1957 the United States would launch an Earth Satellite. Atomic Power was being utilized in the launching of the Nautilus, first atom powered submarine, and in Arco, Idaho, first city to receive its power from the atom. The Utah area was experiencing a land rush as uranium prospectors with clicking Geiger counters swarmed over the Colorado Plateau. Admiral Richard E. Byrd returned from Antarctica, and jet airliners were beginning to cross the Atlantic in four hours. Fighters were being designed to pass through the "heat barrier" and were already flying 1400 m.p.h. The Salk polio vaccine was in use, and early in 1956 it seemed that at last the dread childhood disease would be under control. Electronics and microwaves were promising wide new horizons of application.

AN UPSURGE IN RELIGION

Churches across the nation were experiencing a revival of religious feeling as record numbers of worshipers began attending new buildings. Thousands of people visited the costly new Mormon Temple in Los Angeles before its dedication in the spring of 1956. The Mormon Tabernacle Choir went on tour of Europe and received outstanding notices from each performance. Evangelist Billy Graham toured the world with his Gospel, winning converts at every meeting.

THE UNIVERSITY GREW

At Brigham Young University, students concerned themselves with the Great Bell Mystery as four students rigged up two ingenious night-time concerts. The University was given a million dollars by the Ford Foundation to aid in teacher salaries, a new head football coach was selected, and the studentbody constitution was revised. Students and faculty participated in benefits of the year as the largest enrollment in the University's history, 14,000 part and full-time scholars, thronged on the campus. The Joseph F. Smith Family Living Center was scheduled for dedication in the fall of 1956, and the University expanded in enrollment, faculty, physical facilities, and prestige. Its future seemed very bright indeed.

AN AMBIGUOUS YEAR

This was a year of great progress . It was a year of trouble, strife, and petty wars. It was a year of love and romance, science and prosperity. It was an ambiguous year. Never had the future seemed so bright, and seldom had the present been so dangerous. These were the problems we faced and worried about, but we knew that as it had been for years past, the answer to all our problems was still to be found in the words spoken by a man nearly 2,000 years ago and recorded in the Bible: "Thou shalt love they neighbor as thyself."

our campus...

Shown above is an aerial view of the Brigham Young University campus with all the present buildings shown. The campus itself is located on University Hill, a part of Provo Bench which was formed by the wave action of prehistoric Lake Bonneville. The point of the hill, shown lower left, contains the Maeser Memorial Building, with walks leading up to the Heber J. Grant Library on the south and the Brimhall Building. The center quadrangle is composed of the new David O. McKay Building on the west, the Joseph F. Smith Family Living Center

under construction on the north, the domed Eyring Science Center on the east, and the Joseph Smith Memorial Building on the south. Behind the Eyring Science Center is the Herald R. Clark Student Service Center and the H-shaped Engineering Building. At the left of the picture is the Stadium and the George Albert Smith Fieldhouse. Shown at the top right are the Heritage Halls living apartments for girls, and just below them the Men's Dorms. The long, terraced building in the middle extreme right is the Campus Dormitory for Women, and across from it is the new Health Center. The building at lower right is the Botany Laboratory. Nearly all of the land shown in the picture is owned by the University, which has plans for buildings to be constructed in the blank areas above the quadrangle. Proposed buildings include a huge Fine Arts Building, a new Library, a multi-million dollar Student Union Building, new men's dormitories, and research and classroom buildings. The University now is in the middle of a 16 million dollar expansion program.

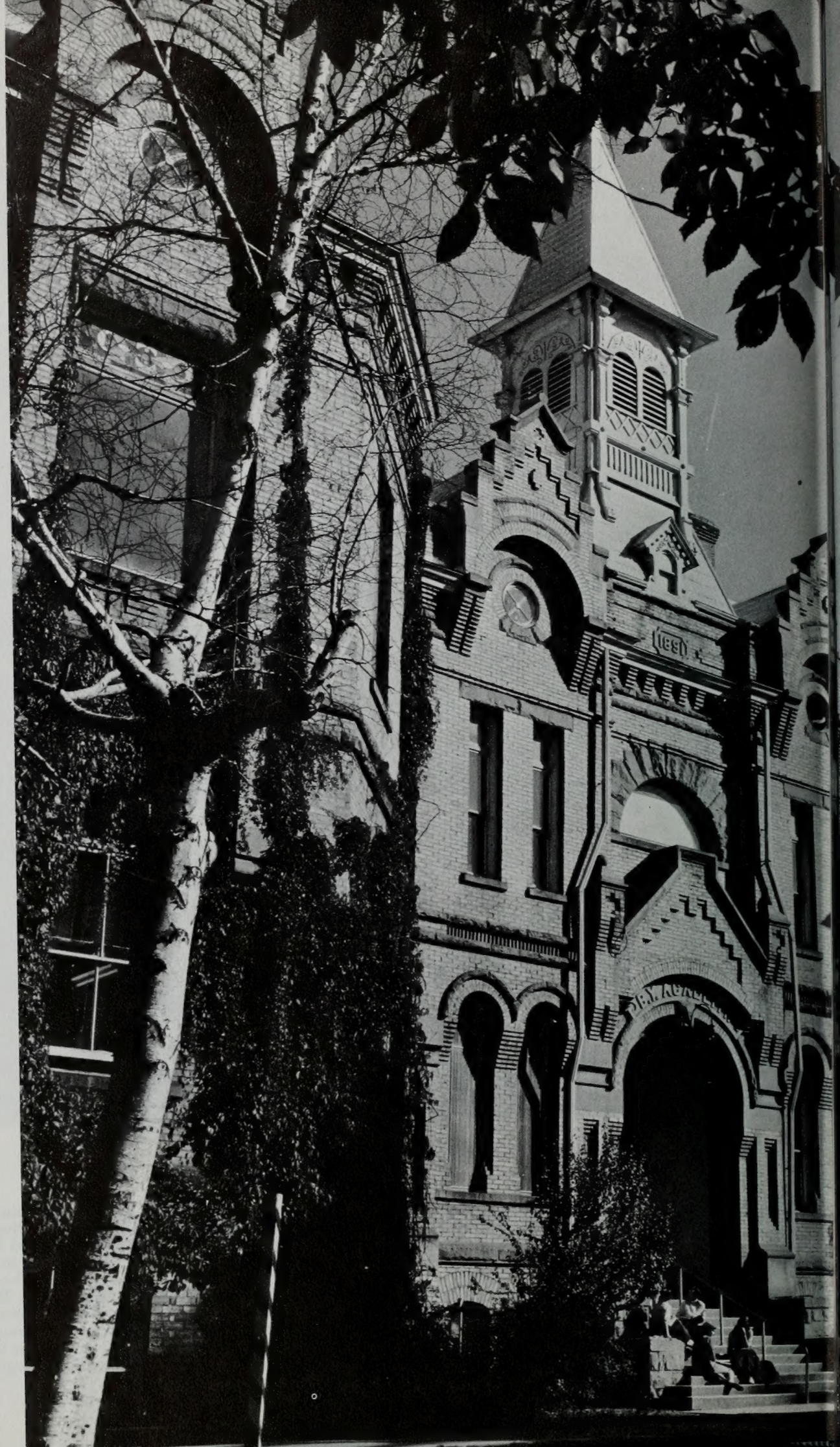

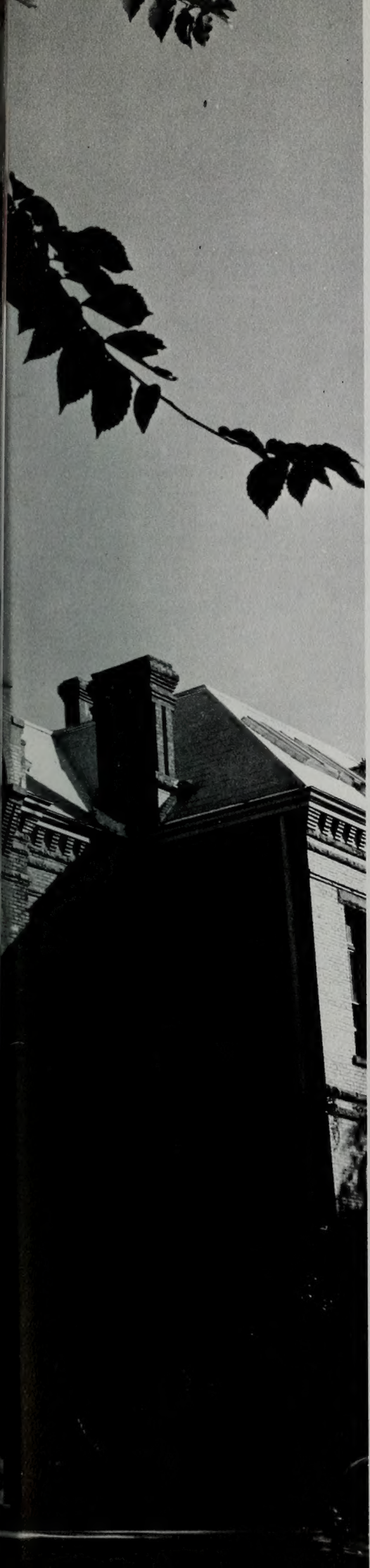

in dedication . . .

We dedicate this book to those pioneering men and women who have made it possible for us to study at this University —those people whose fearless concepts of truth and right have laid the basis of all modern education. Ranging from the early Greek philosophers down through the Reformists of the Middle Ages, and into our own day of hard-working pioneers who took time to establish a University in their midst, these people are the truly great people of the world. We hope that the ideals which we have learned from them of hard work, loyalty to ideas, and inquisitiveness about all the creations will remain with us as we work in life itself, that someday we might hand to our children a world in better condition than we found it.

acknowledgments

1956 at Brigham Young University is now just a memory in the minds of those who experienced its joys, accomplishments, education and friendships. Amateur historians that we are, we hope that we have helped you to preserve your memories of this year. Here we feel to thank those who have given us help and inspiration in producing the book. In this my final note, I would like to gratefully acknowledge the guidance of our Father in Heaven. True, we are human and have committed errors, but there is not doubt in my mind that through His kindness our talents have been supplemented this year . . . . Please accept this book from the staff and with us remember the year 1956 from its pages.

John Marlow, Editor.

At this time we want to express our deepest thanks to Delvar Pope of the Y Press for all of the help which he has given us in producing this book. Delvar worked many times all night long because of mistakes which we made or deadlines which we failed to meet. Throughout the year he gave us invaluable assistance in planning our layouts and preparing our copy. Any honors which the book may win will be in a large part due to his patient and painstaking work.

BUSINESS STAFF

Business Manager ..... Steve Barrett
Business Manager ..... Val Parke
Sales Manager ..... Dick Jensen
Salesman Director ..... Wayne Boyack
Machine Accounting Manager ..... Dick Phelps
Office Personnel ..... Norma Jean Berry
Office Personnel ..... Joy Aschmann

SPECIAL ACKNOWLEDGEMENTS

We are especially indebted to the following for their contributions to the book: Dr. D Elden Beck for his color pictures of University hill and western sunset on pages 19 and 21; last year's Editor Lynn Staheli for his picture of the Joseph Smith Building on the title page; the Universe for its cooperation in furnishing needed pictures; Lick Observatory for the "perfection" page picture; Elva Christensen for covering leadership conference; Mr. Boel of the Photo Studio for his patient cooperation; Franz Johansen for the illustration on the "table of contents" page; Jim Jones, Orval Skousen, Norman Showalter for their photographic contributions; Don Woodward, Yvonne Anderson, Bob Pratt, Wally Barrus, Ralph McBride, Jim Thorne, Jane Harrison, Carole Carruth, Loyce Olofson, Yvonne Elzinga, Jackie Snell, Elaine Sabin, Mina Marshall, Jerry Spainhower, Margie Egbert, Caryl Ann Waldvogel for being so dependable in the "last days" and for many nights staying up until 3 a.m. to do their part. Special thanks should go also to Margie Egbert, assistant copy editor, who missed getting her picture on the staff page; and to George Eberting for his help on copy.

EDITORIAL STAFF

Editor ..... John Marlow
Assistant Editor ..... Yvonne Anderson
Copy Editor ..... Don Woodward
Layout and Art Editor ..... Bob Pratt
Photographic Editor ..... Wally Barrus
Chronology Editor ..... Jim Thorne
Classes Editor ..... Jane Harrison
Leadership Editor ..... Carole Carruth
Music and Drama Editor ..... Ranae Clark
Organizations Editor ..... Robert Wittorf
Sports Editor ..... Ron Hales
Royalty Editor ..... Marilyn Alter
Secretarial Staff Director ..... Linnea Smith
Panneling Editor ..... Caryl Ann Waldvogel
Publicity Manager ..... Allan Frazier
Scheduling Director ..... Gayle Christensen

PRODUCTION DATA

Printing ..... B.Y.U. Press, Provo, Utah
Portraits ..... B.Y.U. Photo Studio, Provo, Utah
Cover ..... S. K. Smith Co. of Los Angeles, Calif.
Binding ..... Utah Book Bindery, Salt Lake City, Utah

The Banyan was printed by offset process in eight and sixteen-page signatures. The paper used was 80-pound Beckett Hi-white coral finish. Type faces used were 8, 10, and 12 pt. vogue, waverly, waverly italic, and rex bold. Titles are of "paste-up" Artype, no. 1265 corinth style, screened to 80% value; other halftones used were 30% value, 120-line screen. 4,900 copies of the Banyan were sold and distributed the last of May. Each copy cost the student $5.00 during the sales period. The book operated on an approximate budget of $30,000, and had a staff numbering about 150 including salesmen.

Some of the biggest help in planning the overall presentation of the book this year came from Richard Gunn, Banyan Advisor. Much of our art and photography would have been ineffective without his help in layouts and his experience. Dick helped Bob develop the scratchboard technique used on our divisional pages and gave us helpful criticism in selecting the theme.

Nature that fram'd us of four elements,
Warring within our breasts for regiment,
Doth teach us all to have aspiring minds;
Our souls, whose faculties can comprehend
The wondrous architecture of the world;
And measure every wand'ring planet's course,
Still climbing after knowledge infinite . . .

Christopher Marlowe